

ELMAVAN 3D WAVEFORMS (Measured data sampled at 50 kHz) 51000 packets of 144 samples from 2016-06-08T13:03:34.750.000.

Processed Wed Jun 8 15:11:32 2016 by ELM ver.2012-10-06 from 001__elm20160608_130333__dat00.bin

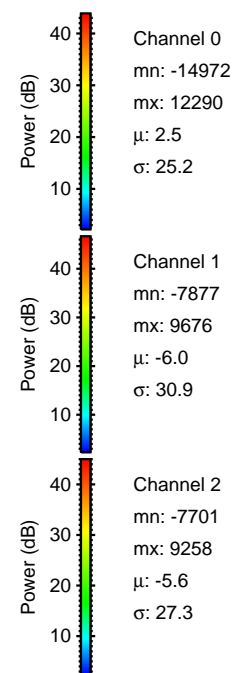

Processed Wed Jun 8 15:11:43 2016 by ELM ver.2012-10-06 from 001__elm20160608_130333__dat00.bin

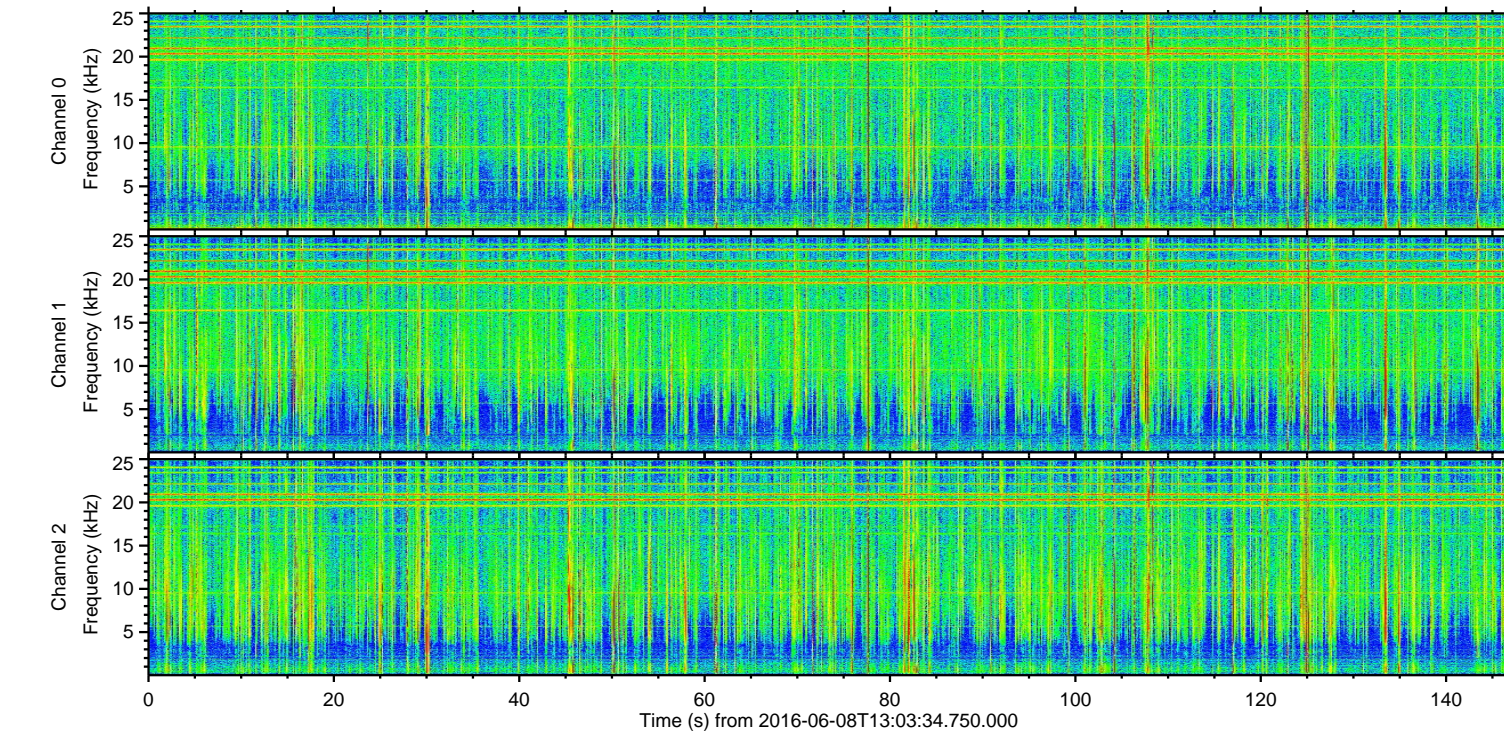
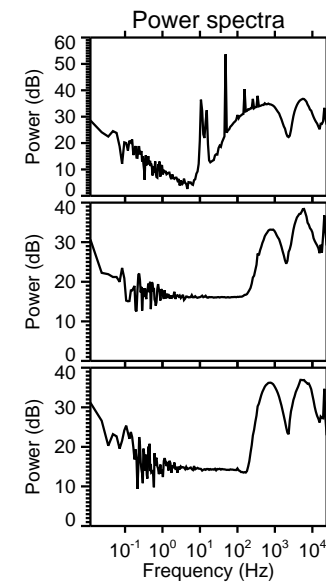
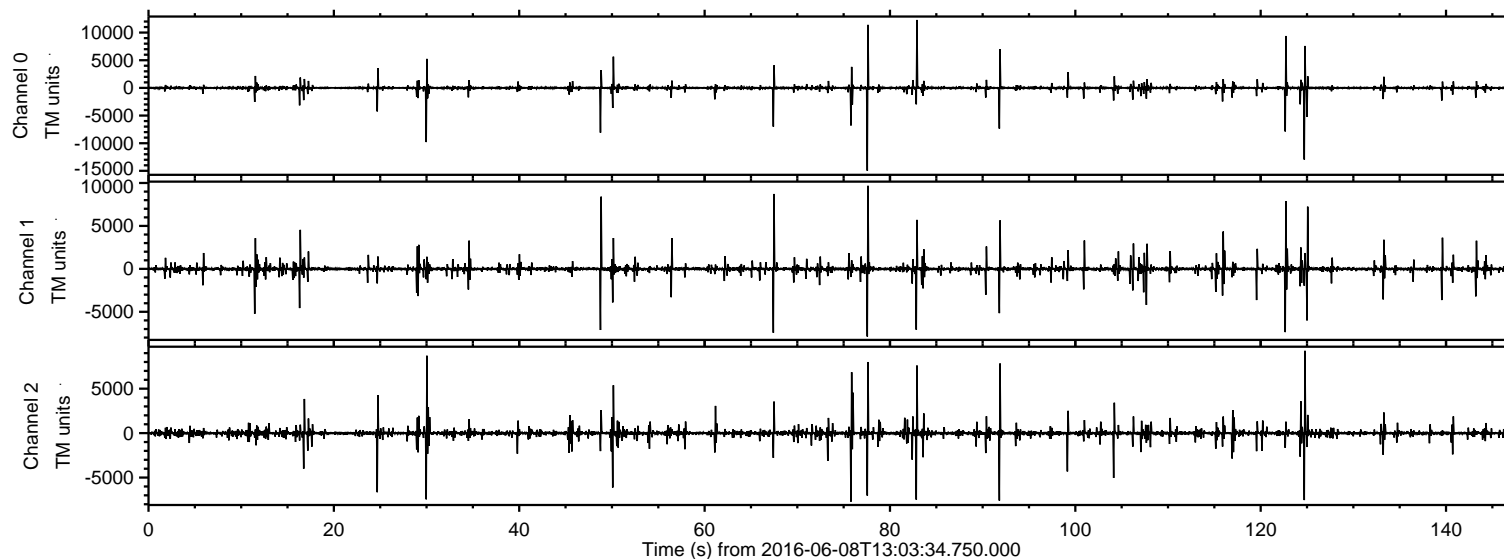
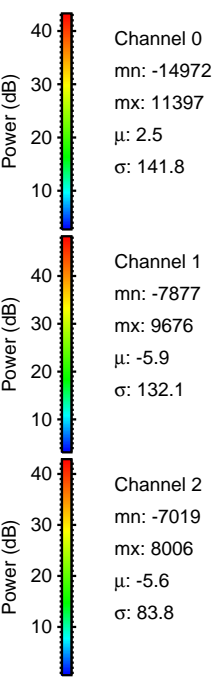
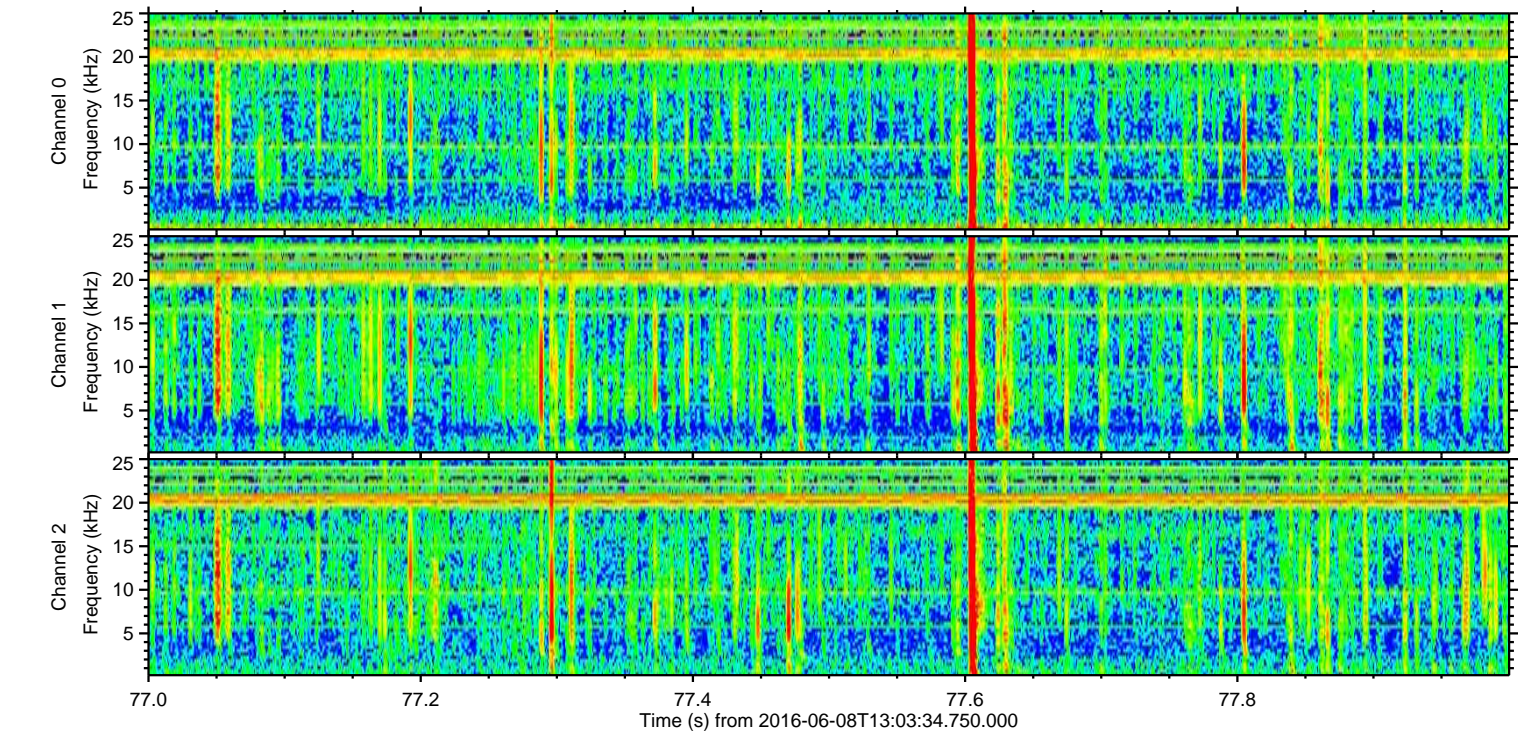
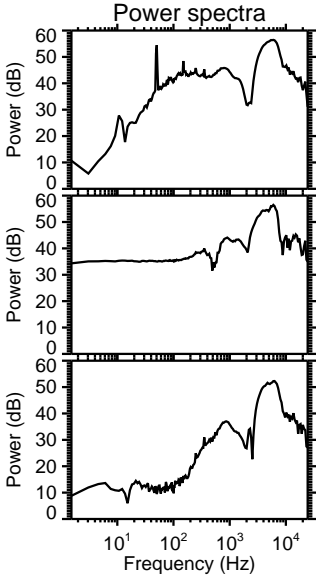
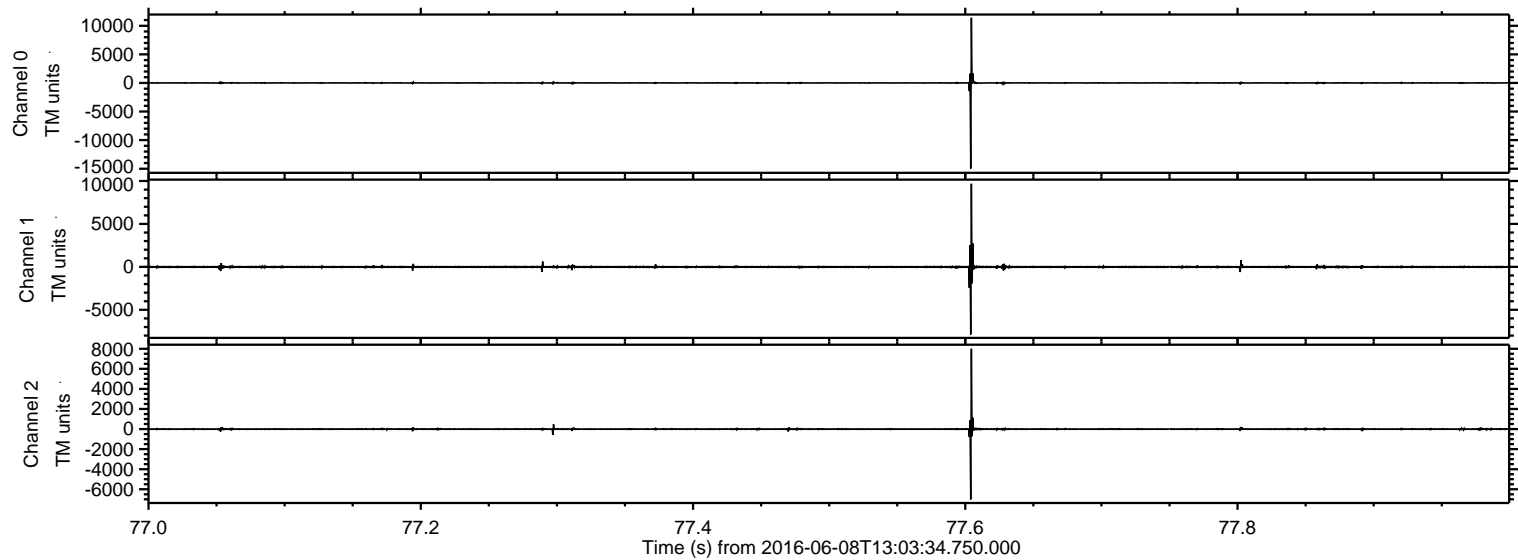

ELMAVAN 3D WAVEFORMS (Measured data sampled at 50 kHz) 51000 packets of 144 samples from 2016-06-08T13:03:34.750.000. Part 125/147

Processed Wed Jun 8 15:11:44 2016 by ELM ver.2012-10-06 from 001__elm20160608_130333__dat00.bin

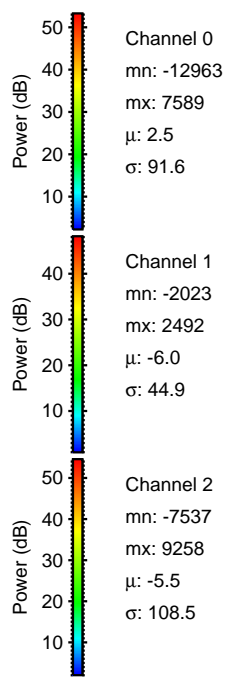
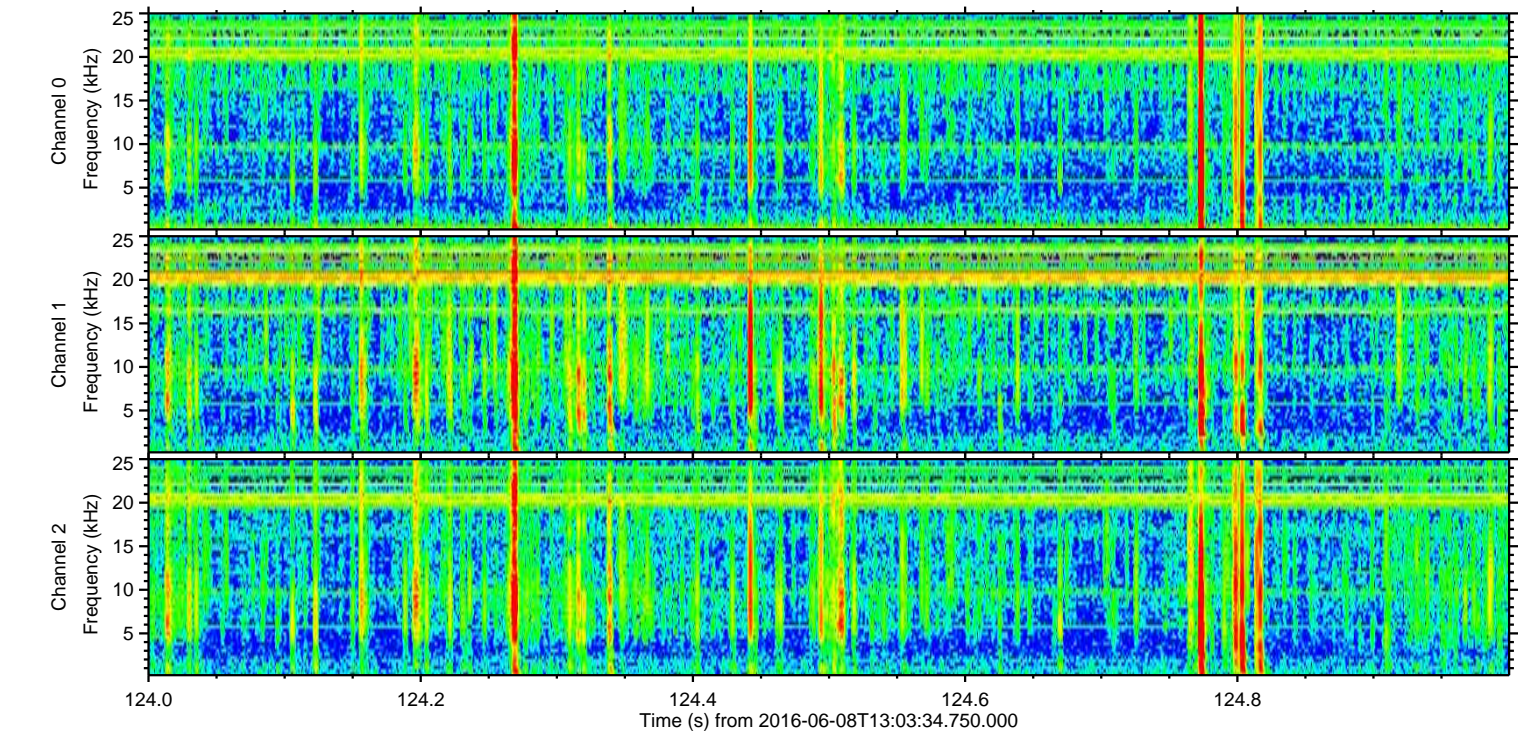
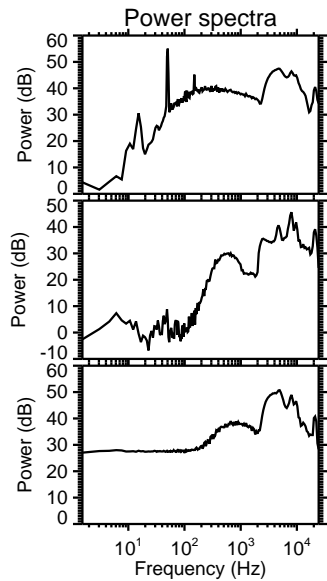
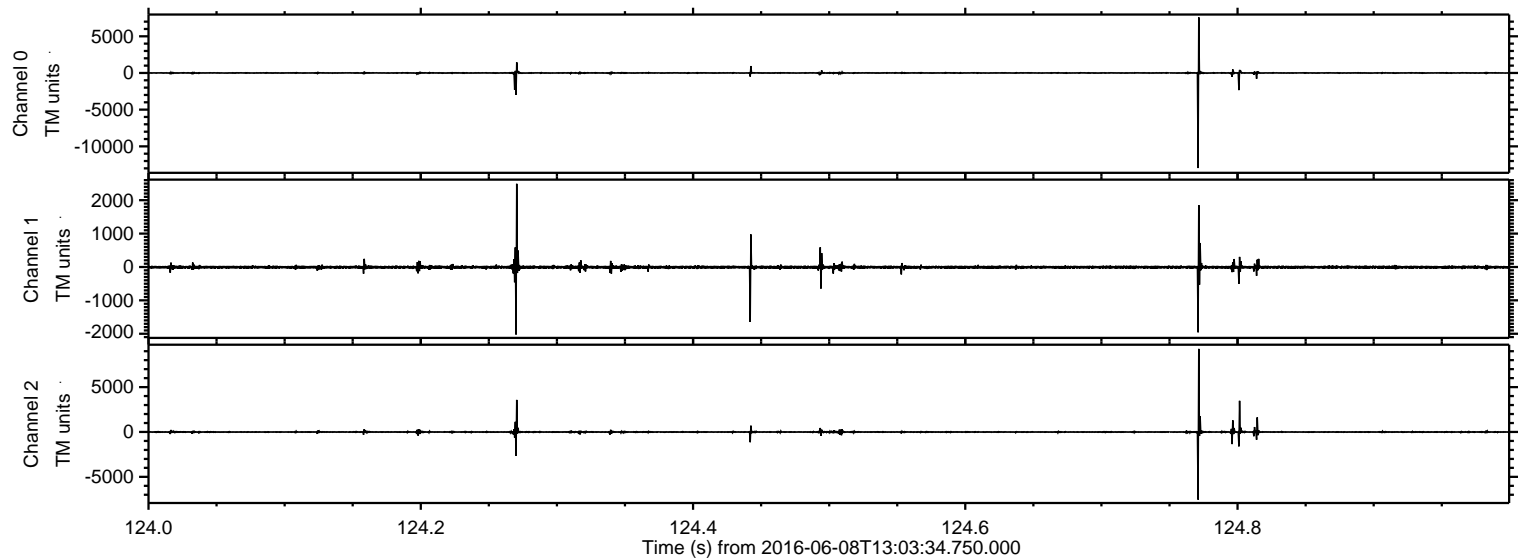

Processed Wed Jun 8 15:11:45 2016 by ELM ver.2012-10-06 from 001__elm20160608_130333__dat00.bin

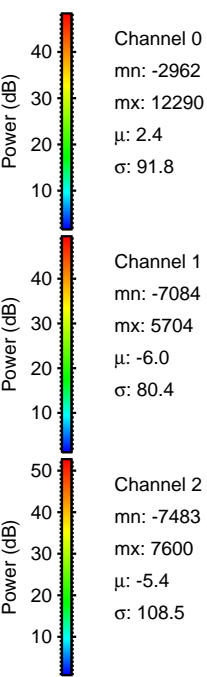
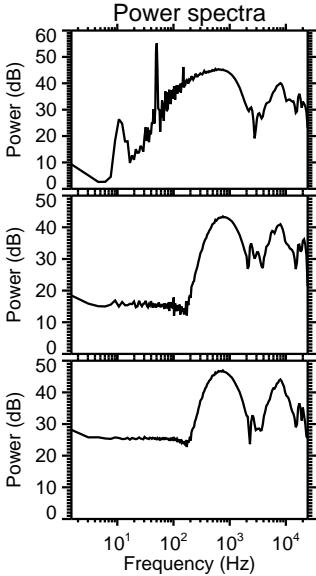
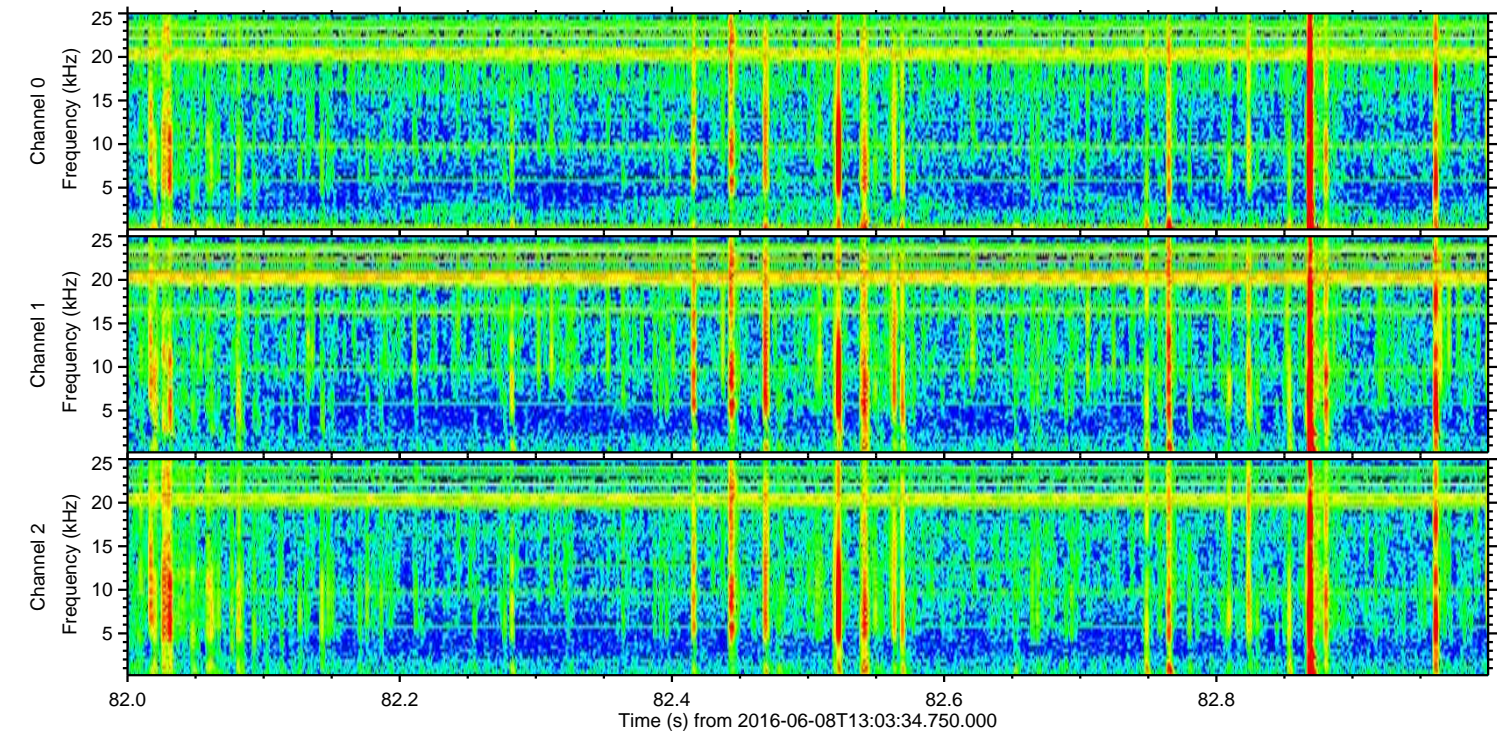
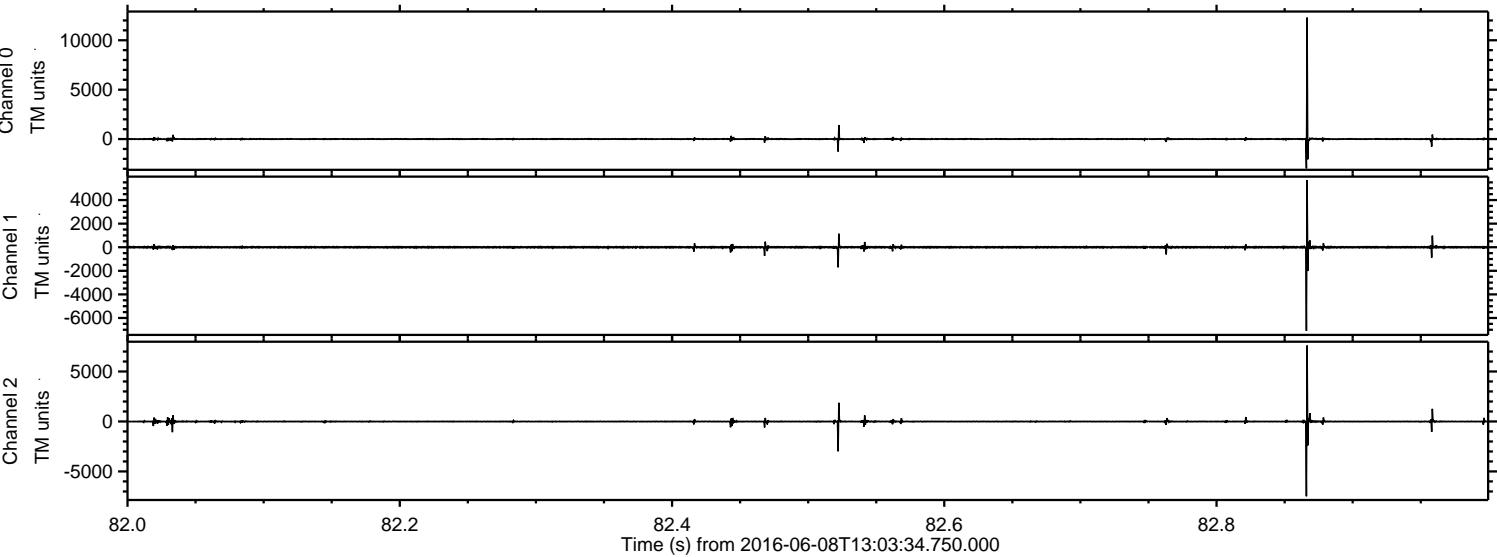

Processed Wed Jun 8 15:11:46 2016 by ELM ver.2012-10-06 from 001__elm20160608_130333__dat00.bin

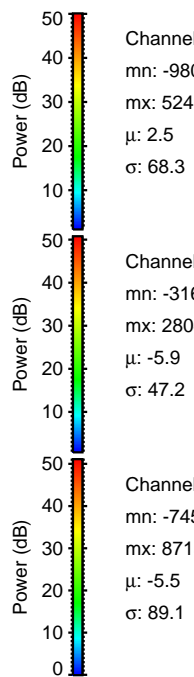
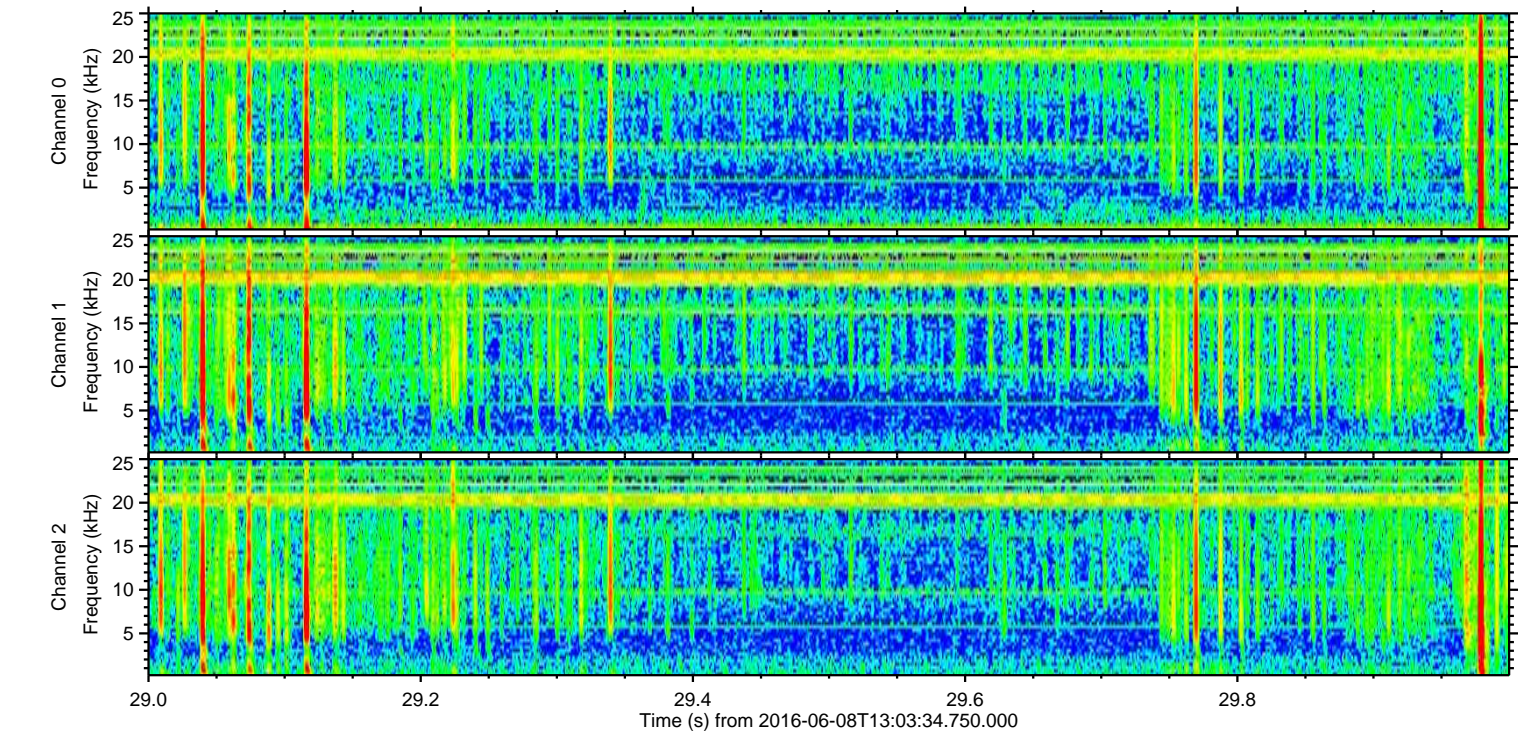
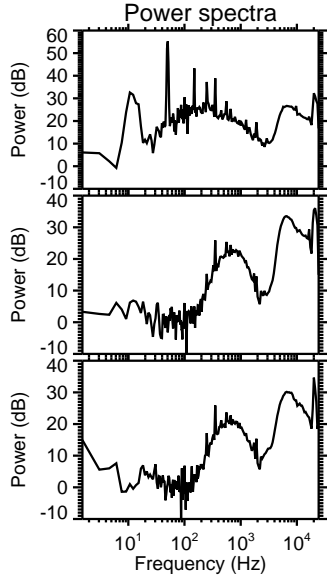
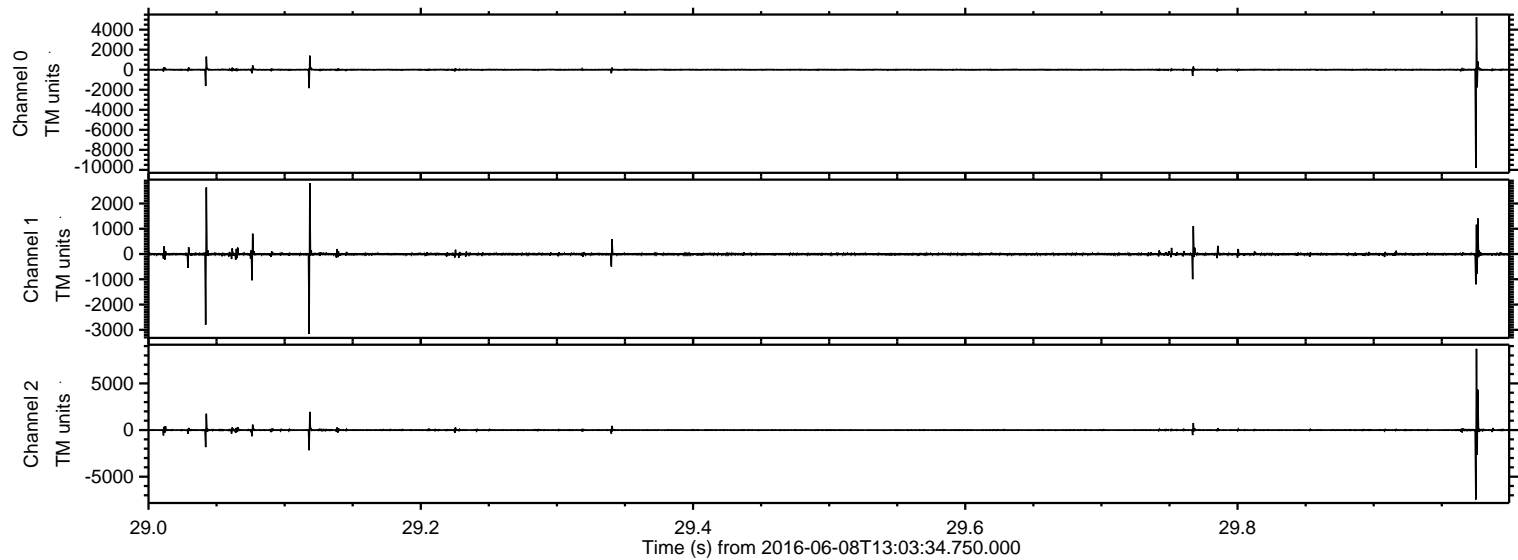

ELMAVAN 3D WAVEFORMS (Measured data sampled at 50 kHz) 51000 packets of 144 samples from 2016-06-08T13:03:34.750.000. Part 123/147

Processed Wed Jun 8 15:11:47 2016 by ELM ver.2012-10-06 from 001__elm20160608_130333__dat00.bin

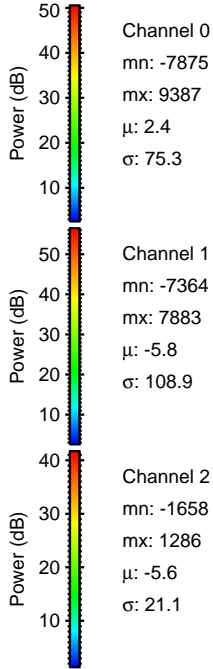
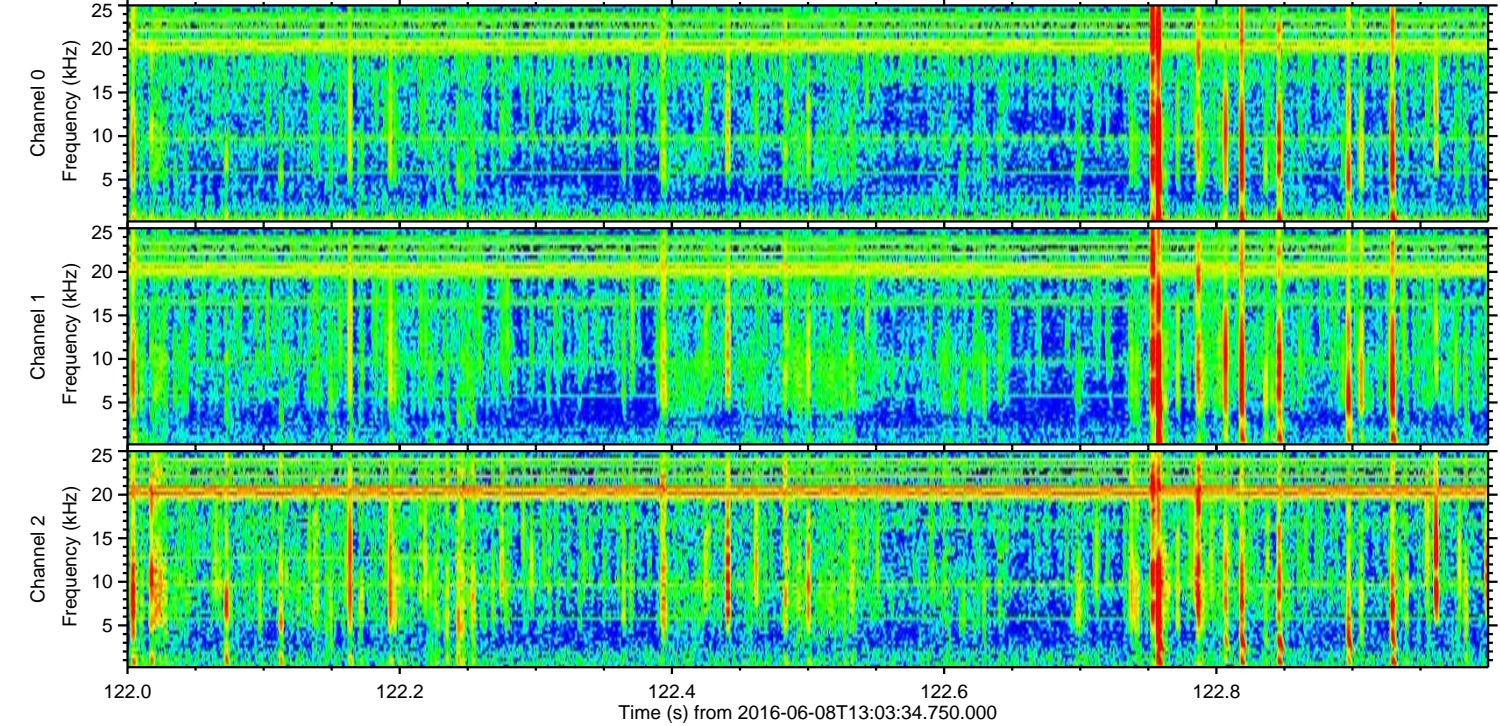
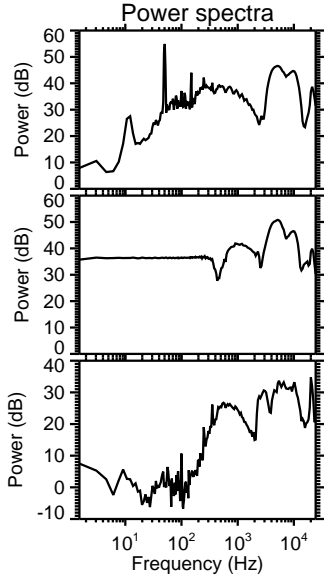
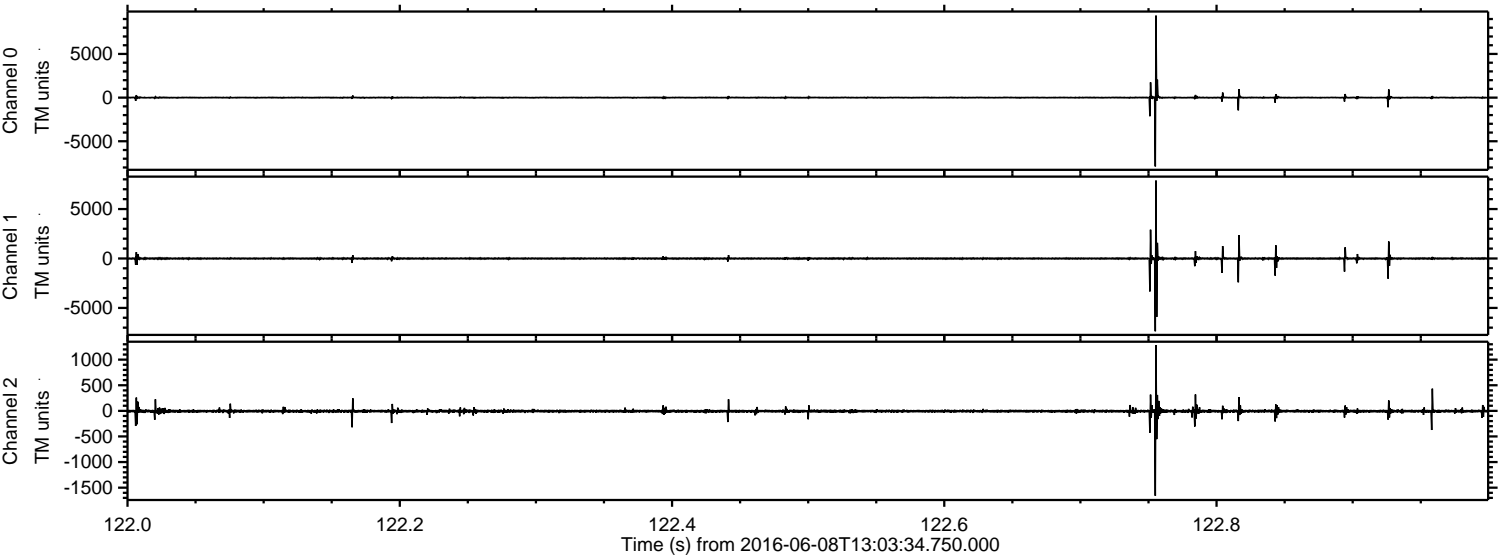

Processed Wed Jun 8 15:11:48 2016 by ELM ver.2012-10-06 from 001__elm20160608_130333__dat00.bin

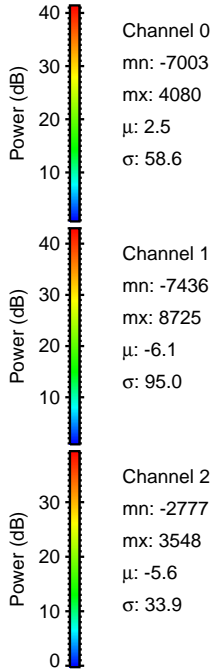
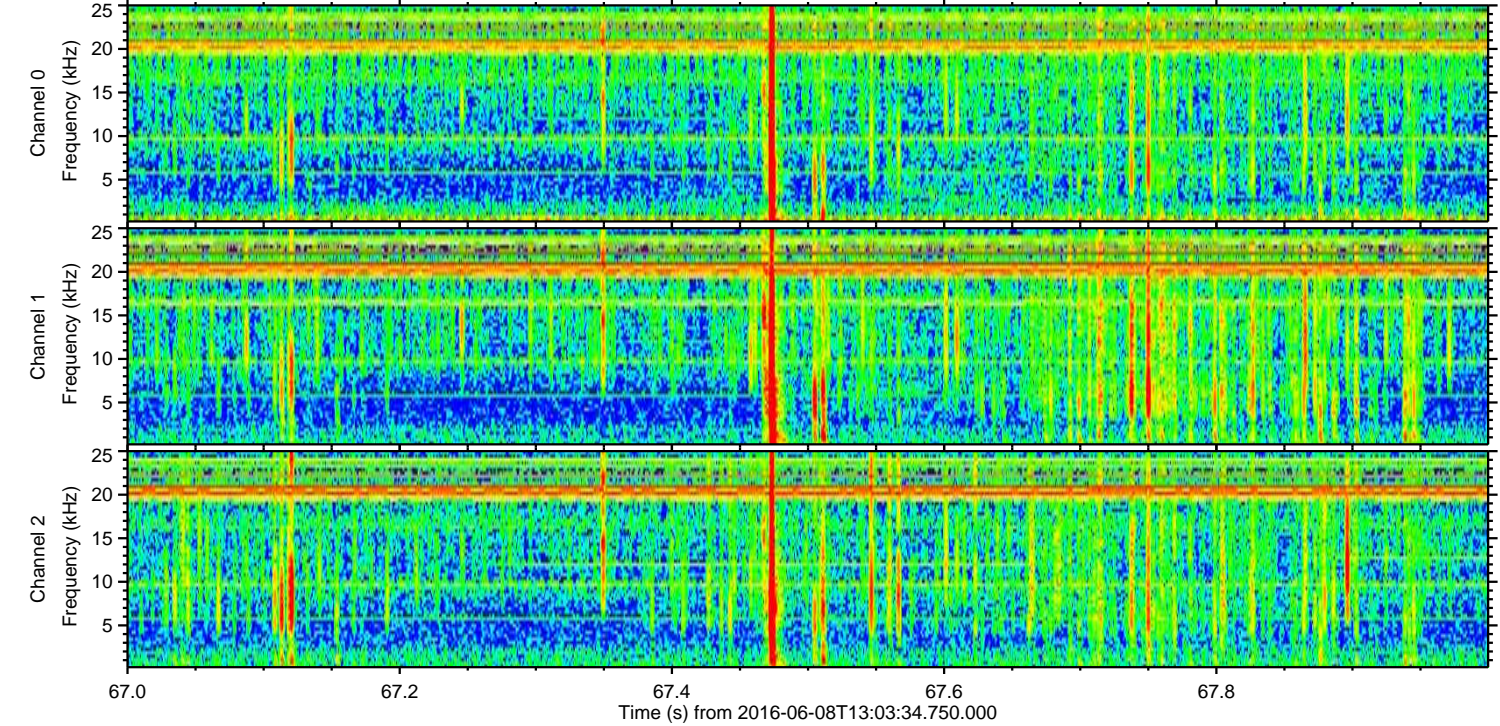
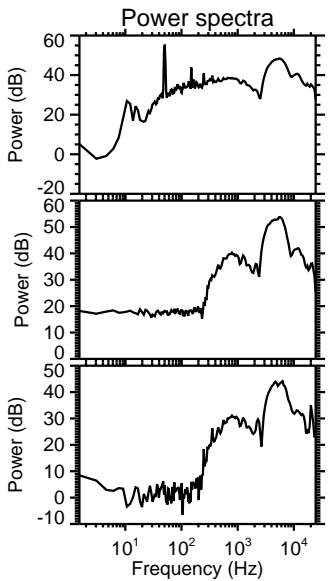
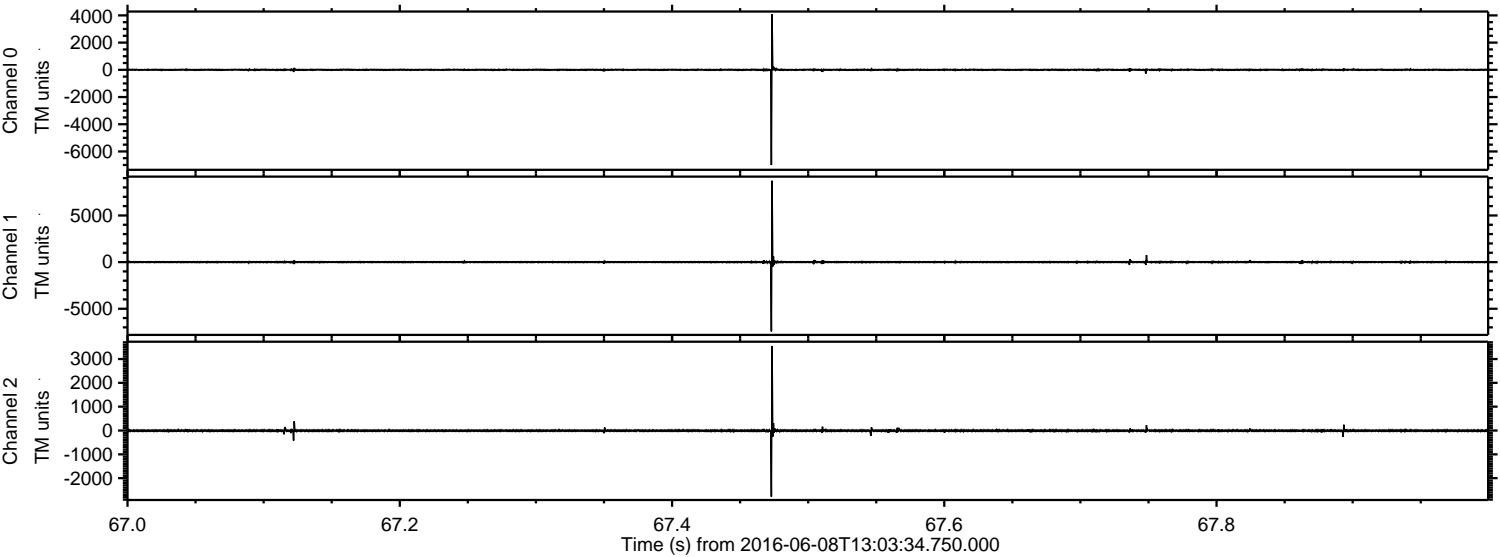

Processed Wed Jun 8 15:11:49 2016 by ELM ver.2012-10-06 from 001__elm20160608_130333__dat00.bin

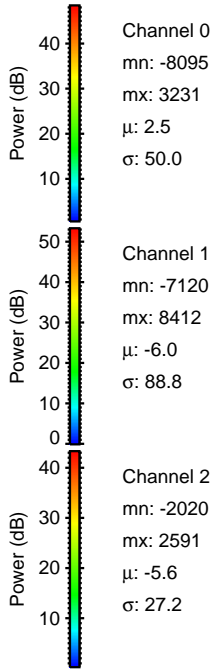
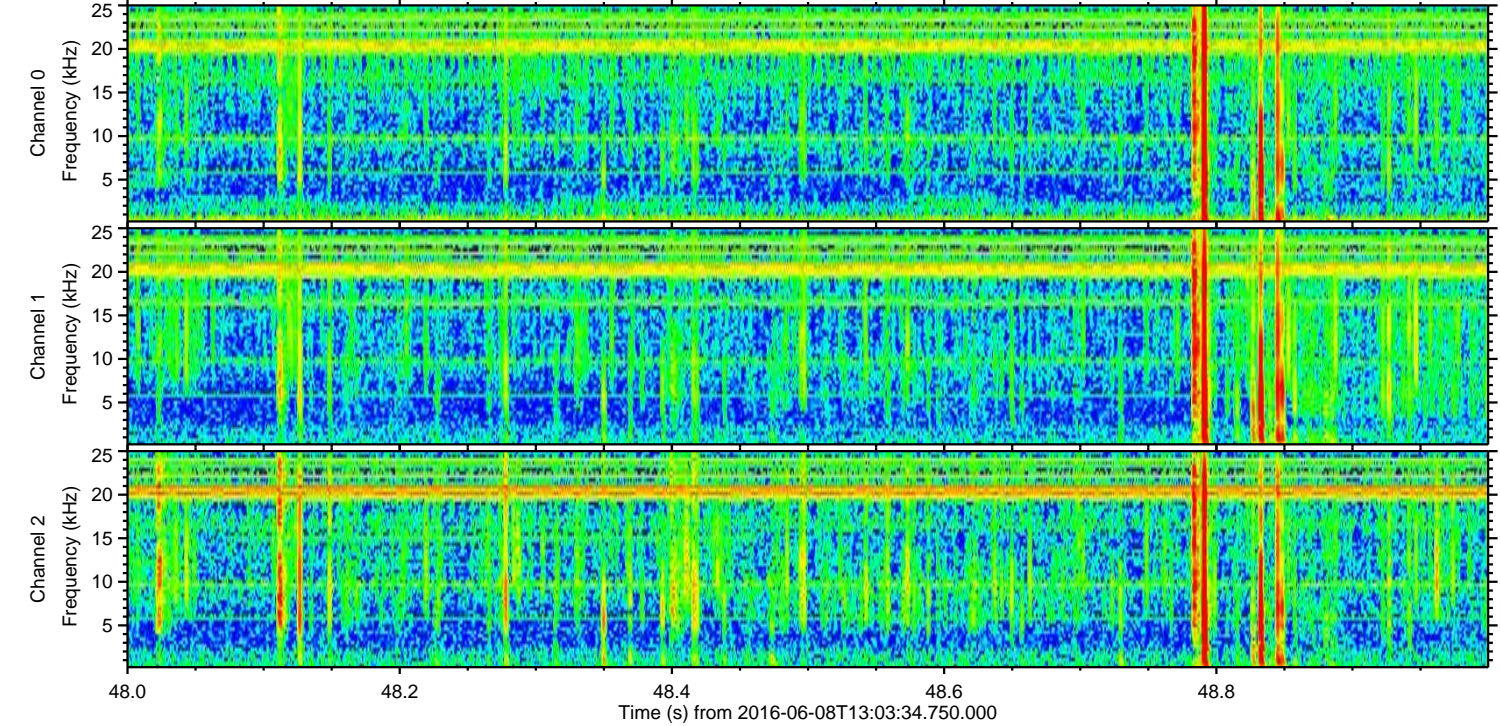
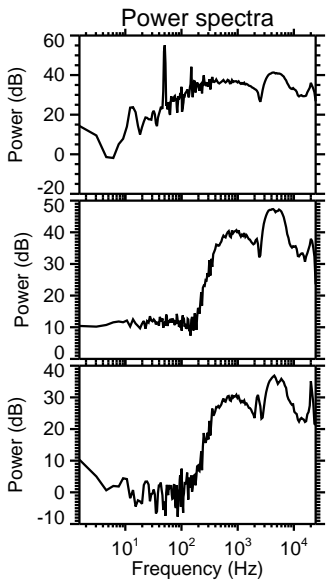
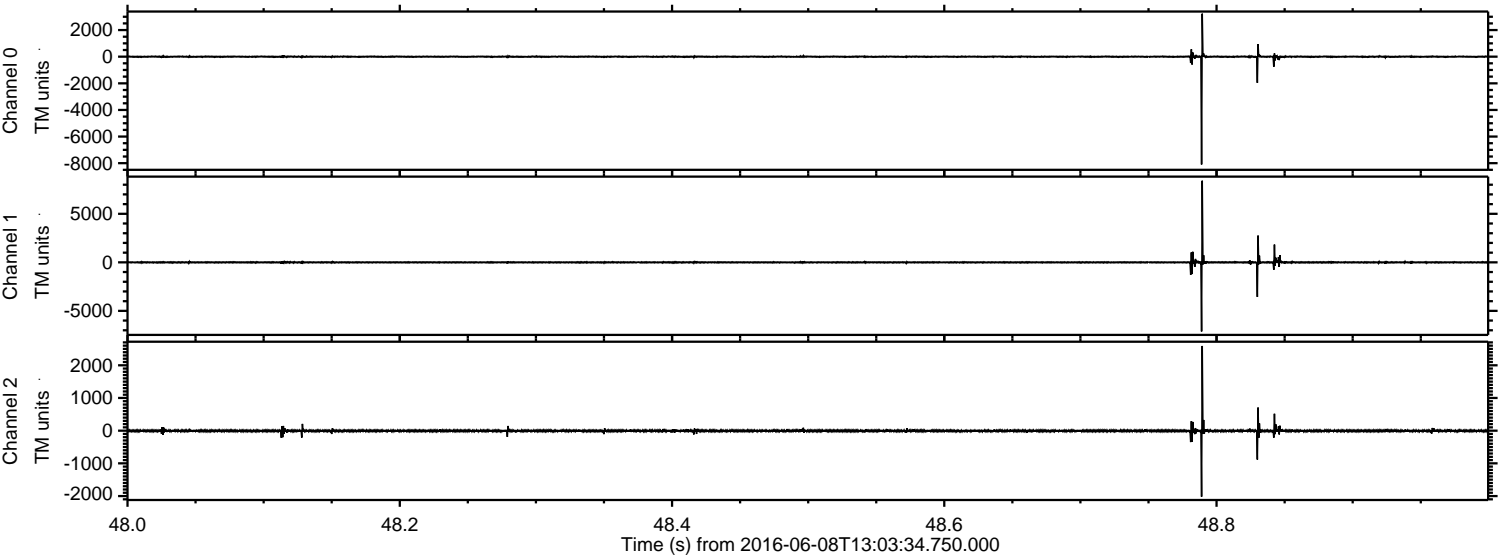

Processed Wed Jun 8 15:11:50 2016 by ELM ver.2012-10-06 from 001__elm20160608_130333__dat00.bin

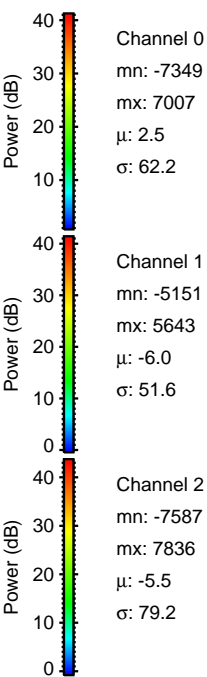
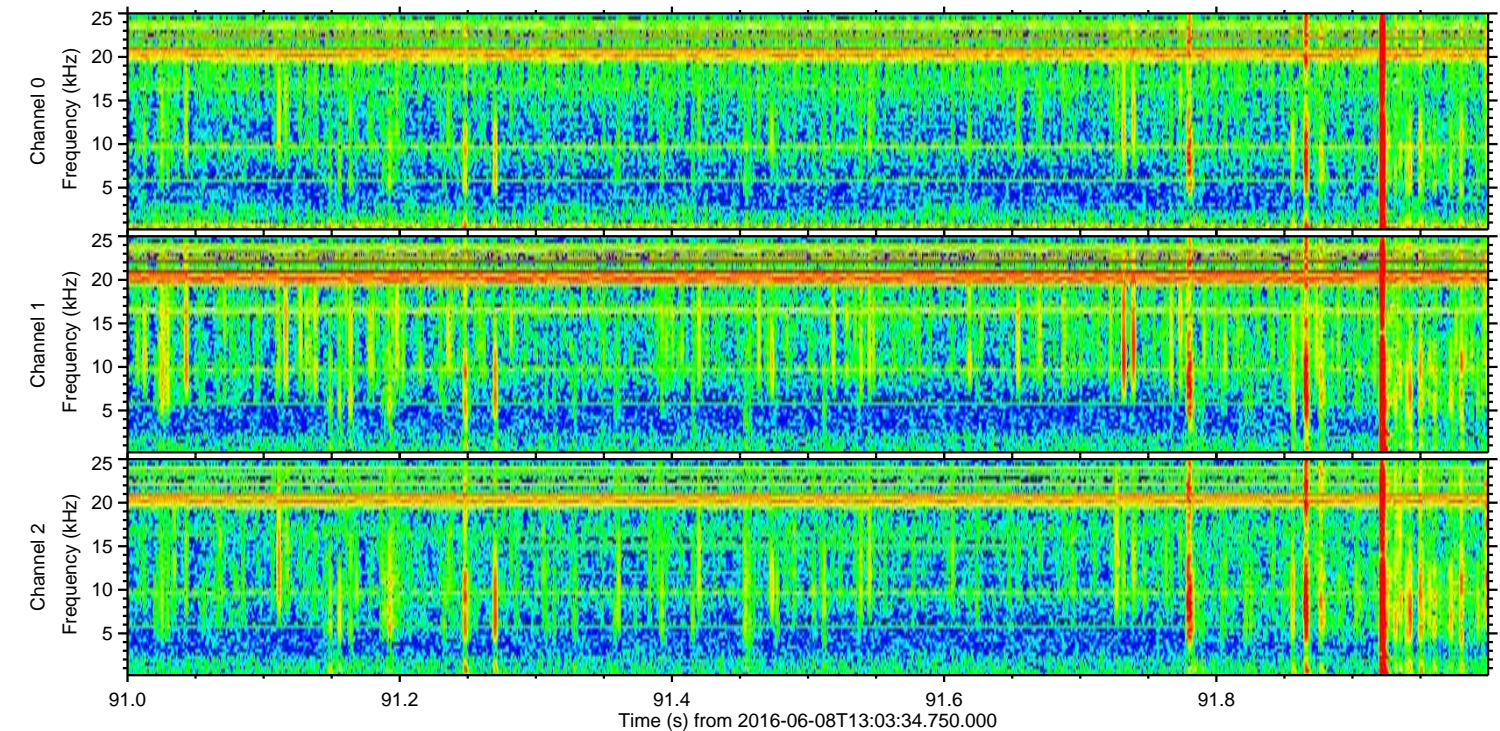
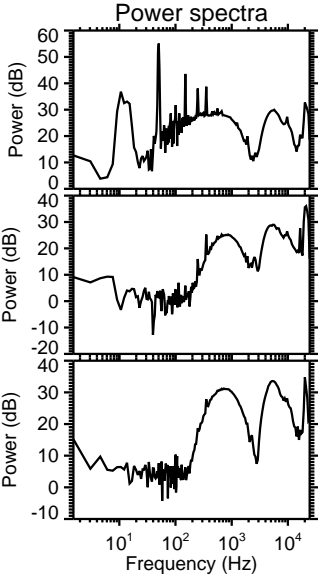
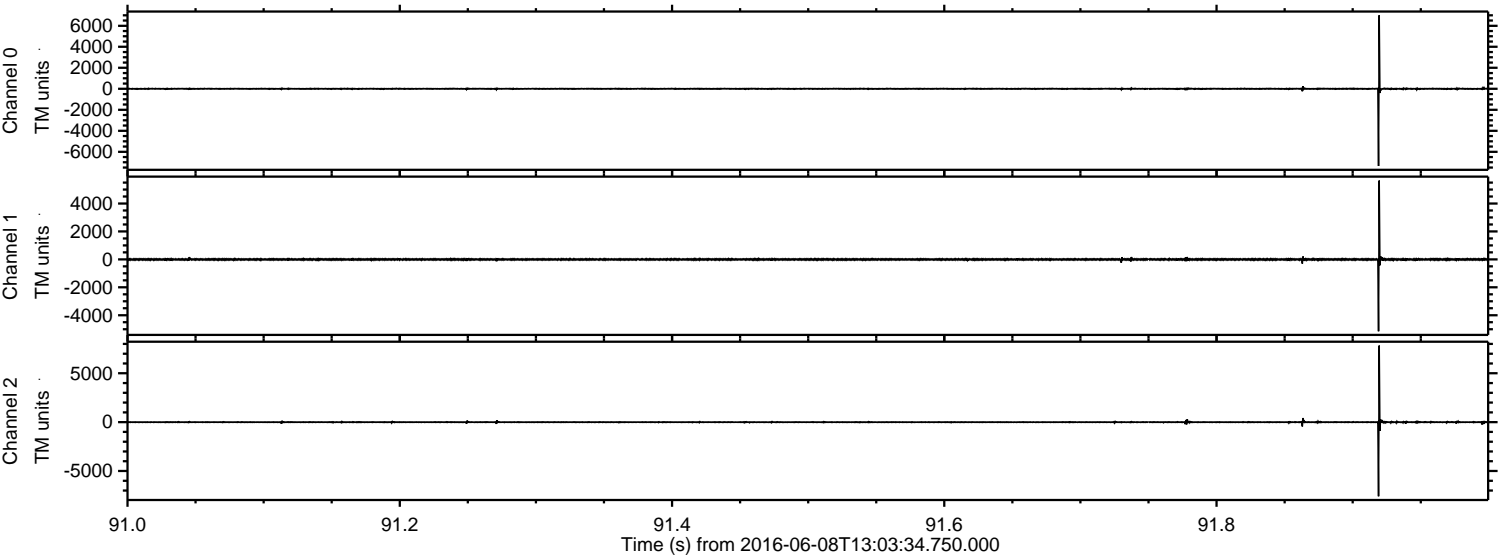

Processed Wed Jun 8 15:11:51 2016 by ELM ver.2012-10-06 from 001__elm20160608_130333__dat00.bin

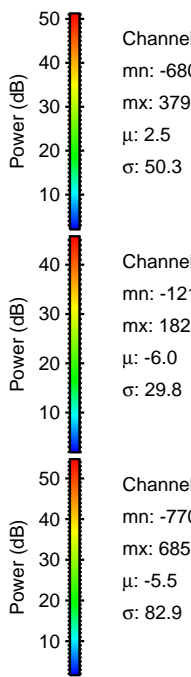
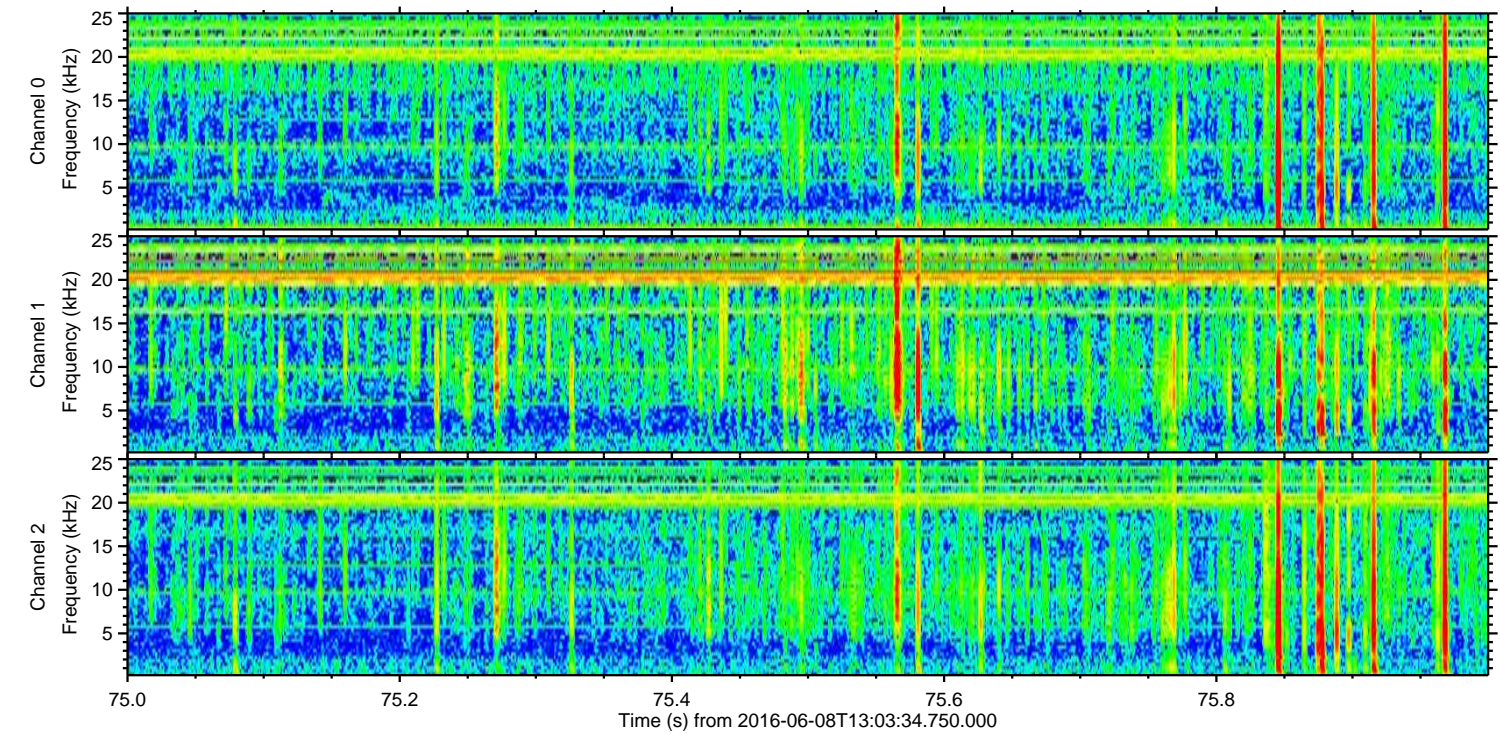
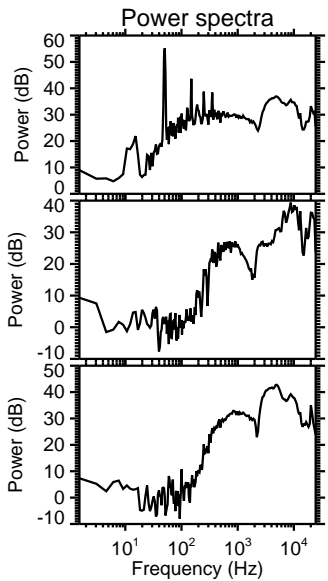
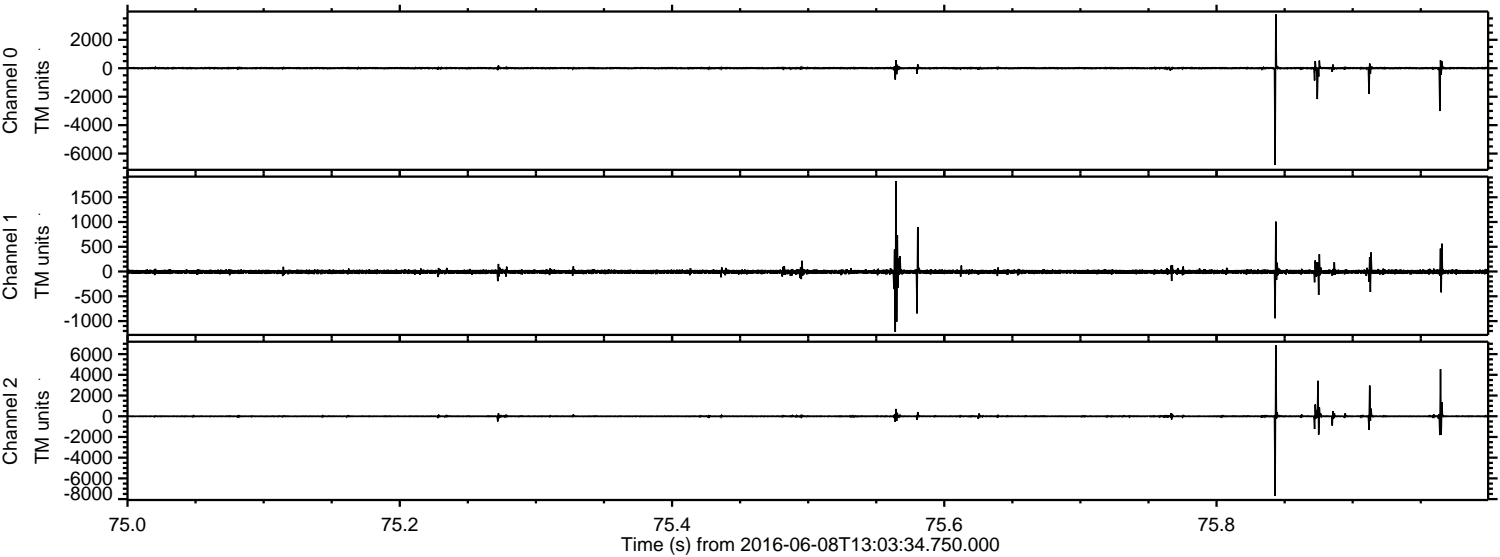

Channel 0
mn: -6800
mx: 3795
 μ : 2.5
 σ : 50.3

Channel 1
mn: -1219
mx: 1825
 μ : -6.0
 σ : 29.8

Channel 2
mn: -7701
mx: 6856
 μ : -5.5
 σ : 82.9

