

ELMAVAN 3D WAVEFORMS (Measured data sampled at 50 kHz) 51000 packets of 144 samples from 2016-06-06T06:56:27.211.000.

Processed Mon Jun 6 09:04:21 2016 by ELM ver.2012-10-06 from 001__elm20160606_065626__dat00.bin

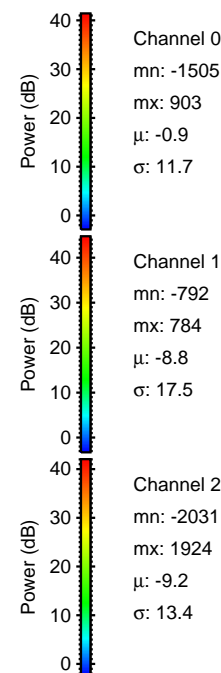
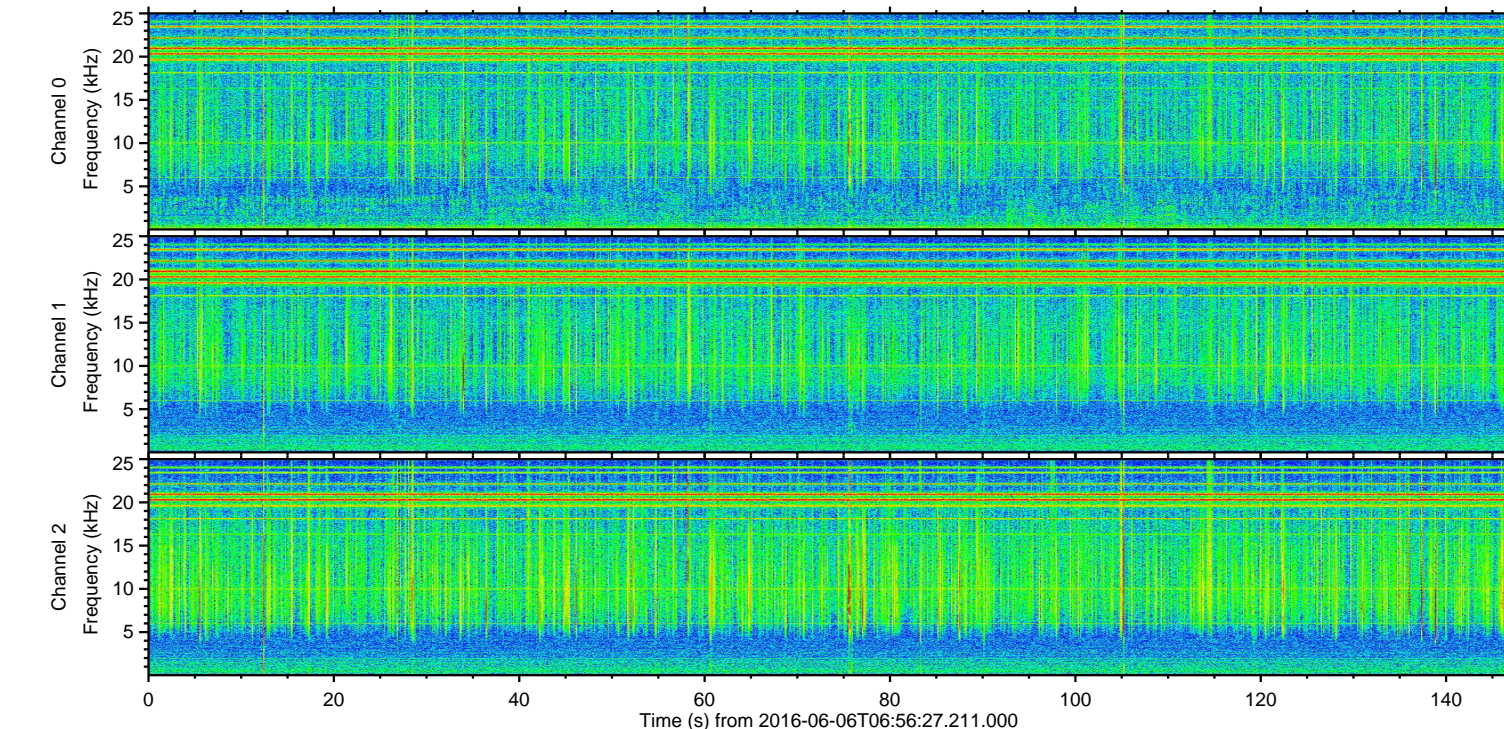
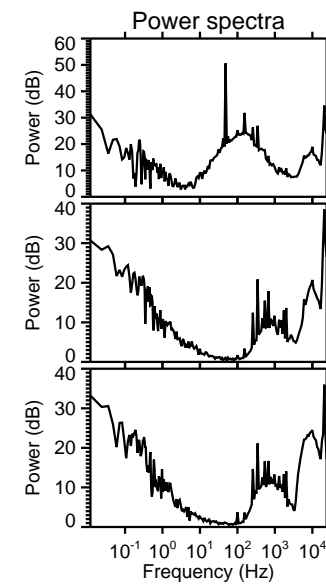
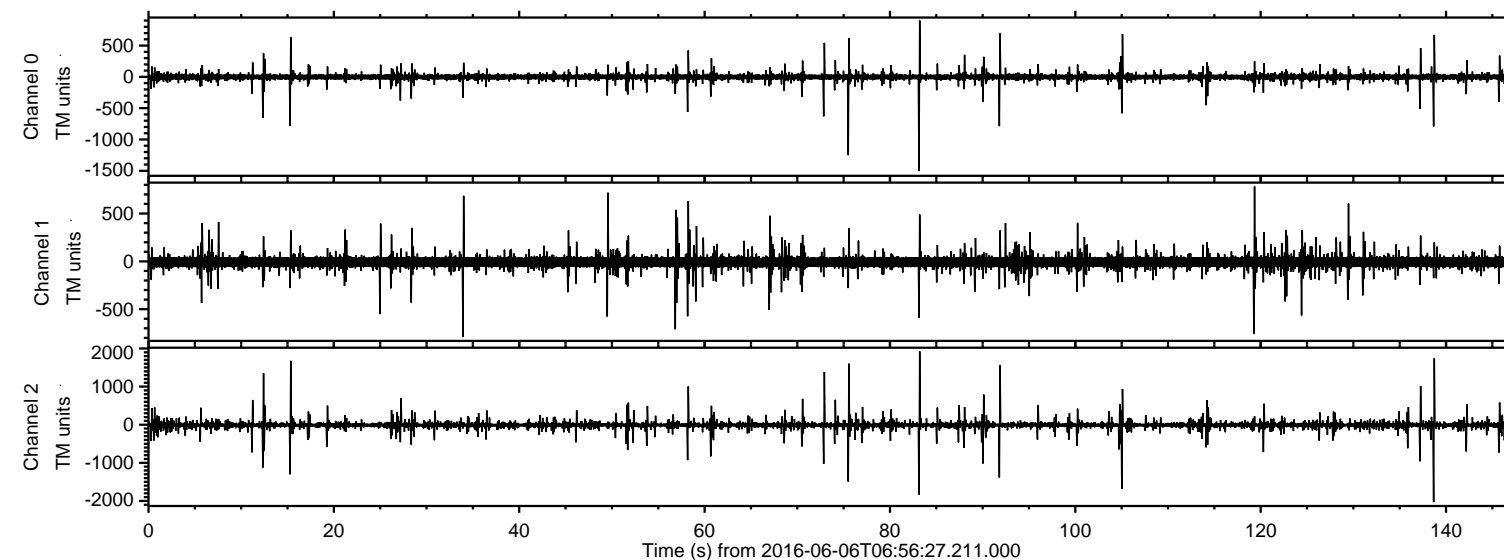

ELMAVAN 3D WAVEFORMS (Measured data sampled at 50 kHz) 51000 packets of 144 samples from 2016-06-06T06:56:27.211.000. Part 139/147

Processed Mon Jun 6 09:04:37 2016 by ELM ver.2012-10-06 from 001__elm20160606_065626__dat00.bin

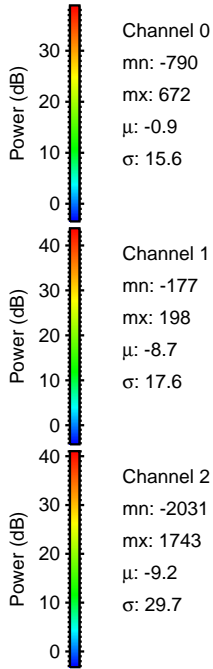
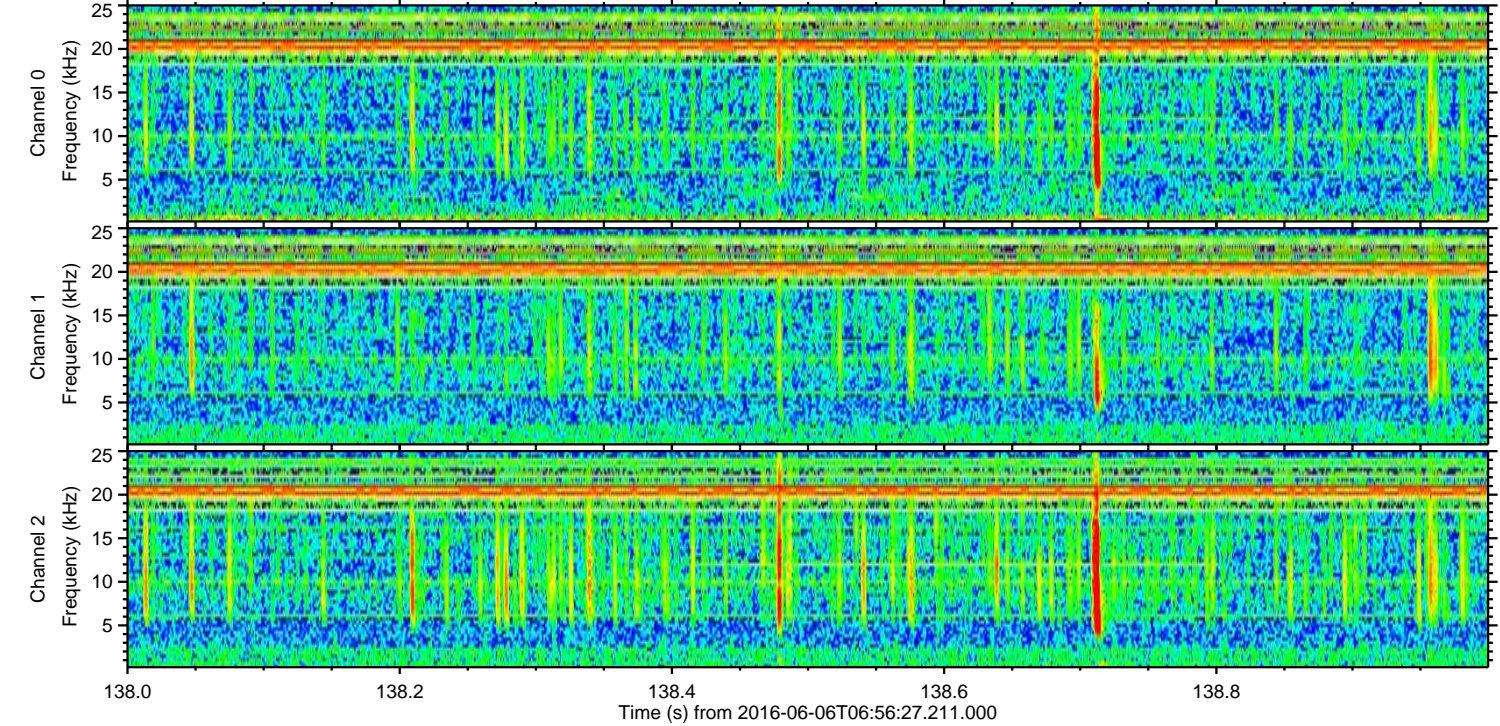
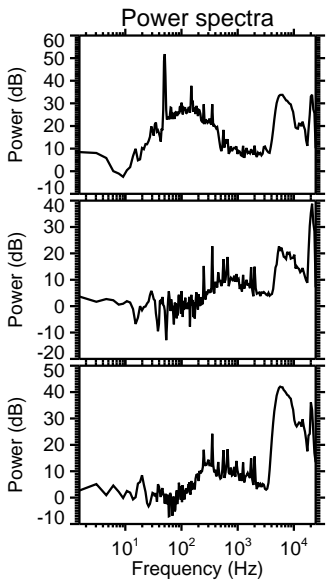
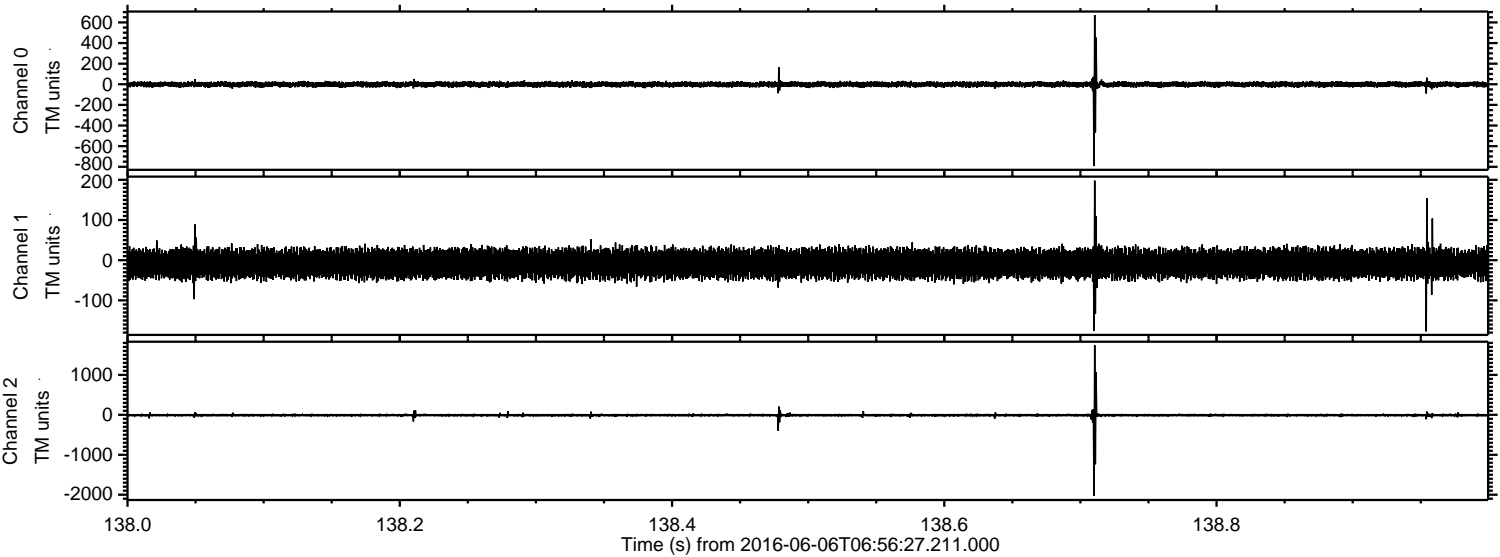

Processed Mon Jun 6 09:04:38 2016 by ELM ver.2012-10-06 from 001__elm20160606_065626__dat00.bin

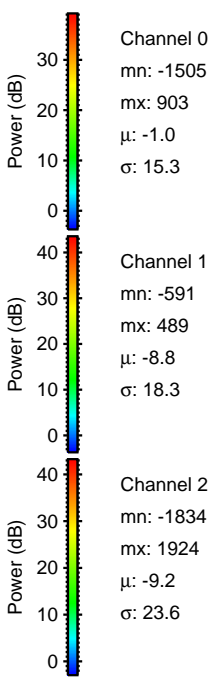
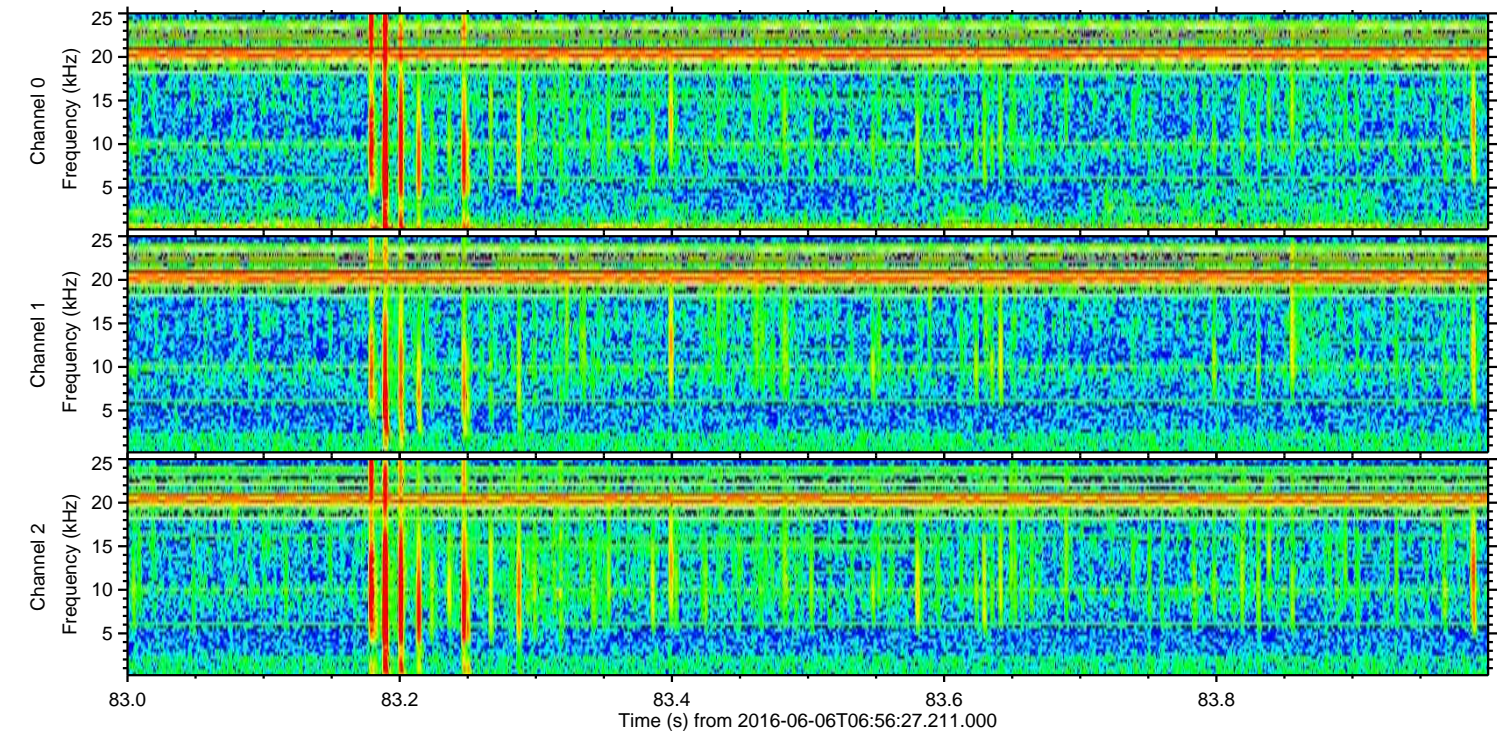
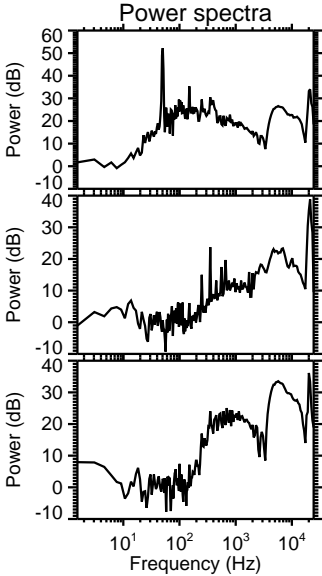
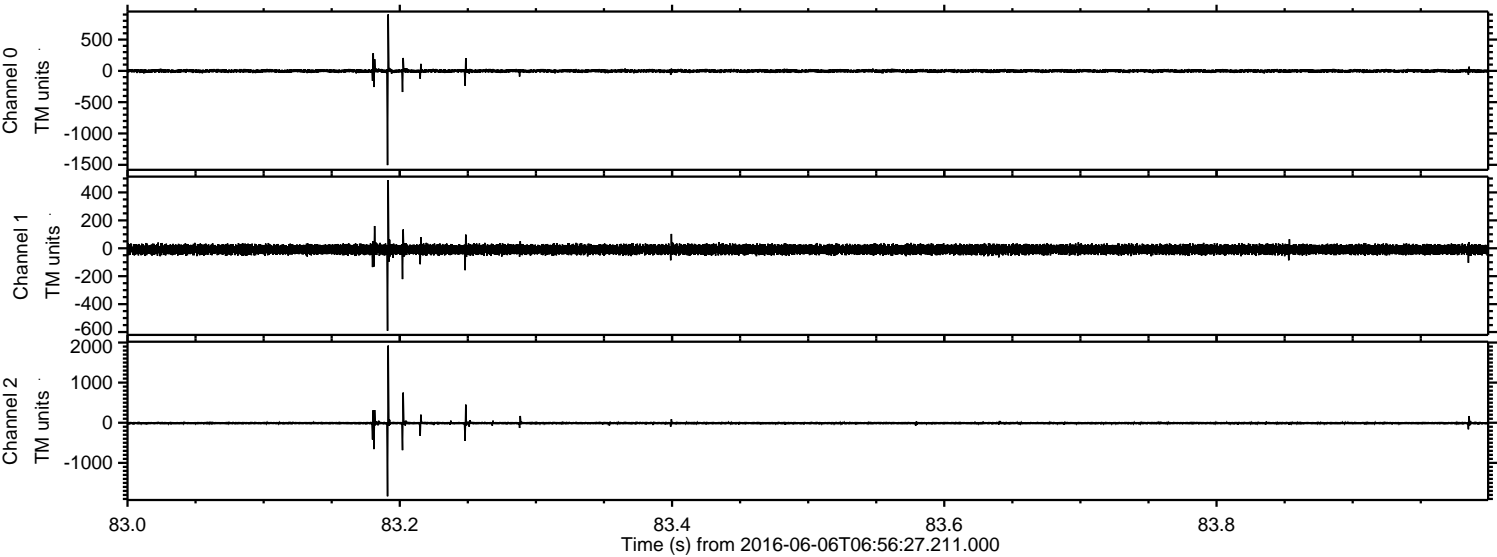

Channel 0
mn: -1505
mx: 903
 μ : -1.0
 σ : 15.3

Channel 1
mn: -591
mx: 489
 μ : -8.8
 σ : 18.3

Channel 2
mn: -1834
mx: 1924
 μ : -9.2
 σ : 23.6

ELMAVAN 3D WAVEFORMS (Measured data sampled at 50 kHz) 51000 packets of 144 samples from 2016-06-06T06:56:27.211.000. Part 106/147

Processed Mon Jun 6 09:04:39 2016 by ELM ver.2012-10-06 from 001__elm20160606_065626__dat00.bin

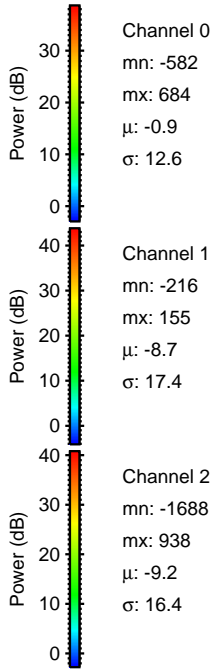
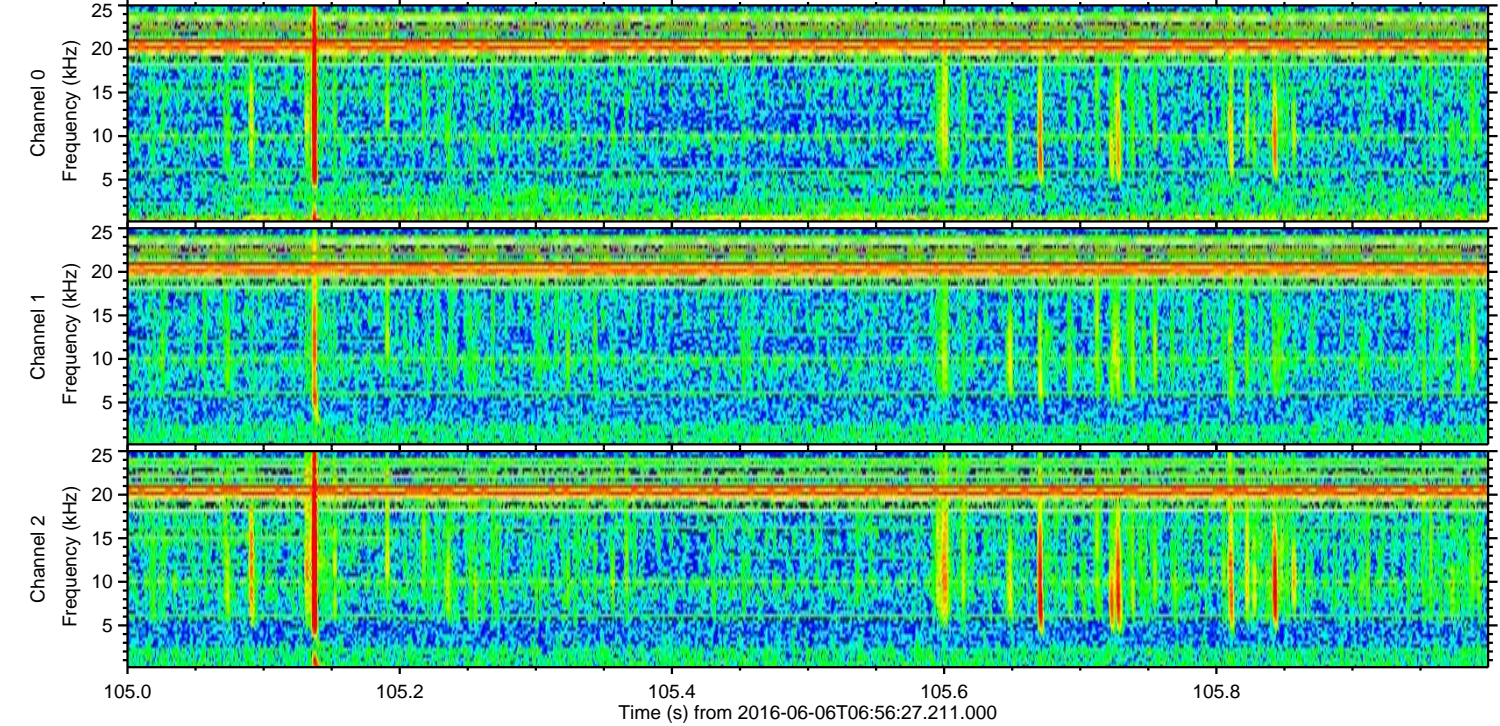
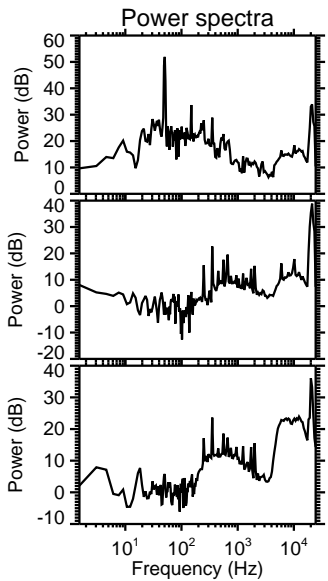
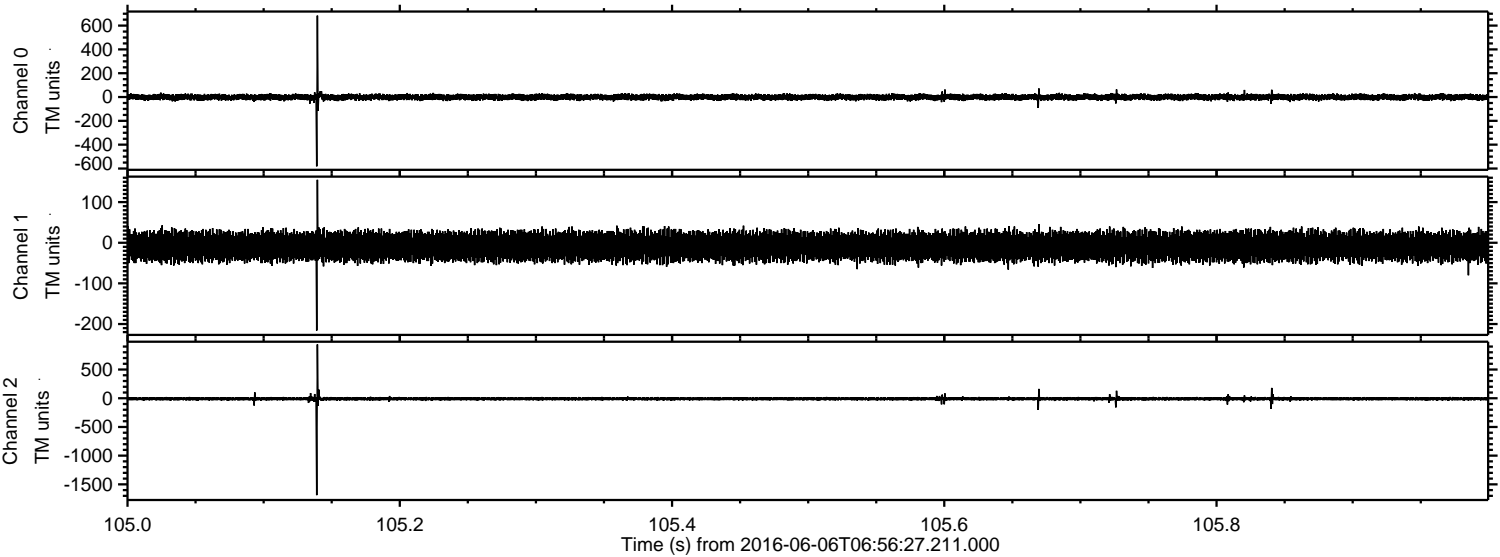

Processed Mon Jun 6 09:04:40 2016 by ELM ver.2012-10-06 from 001__elm20160606_065626__dat00.bin

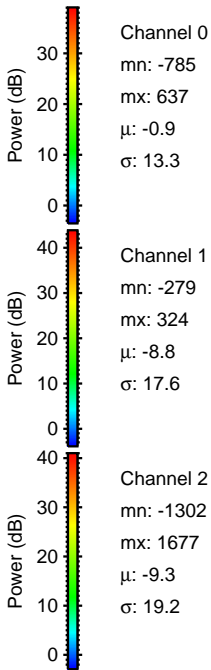
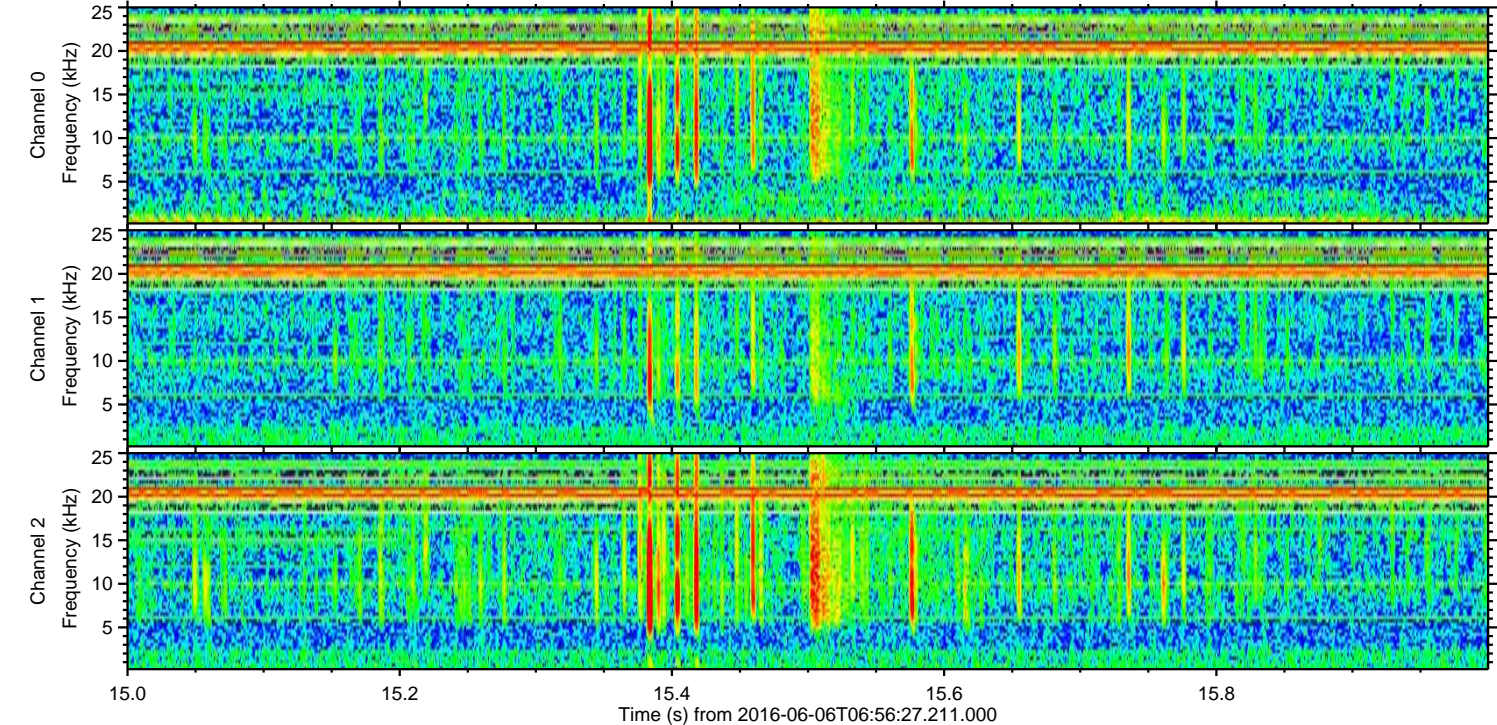
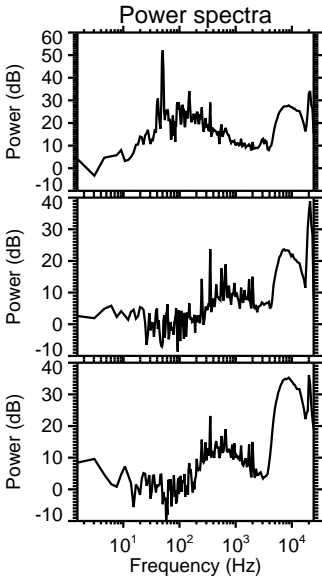
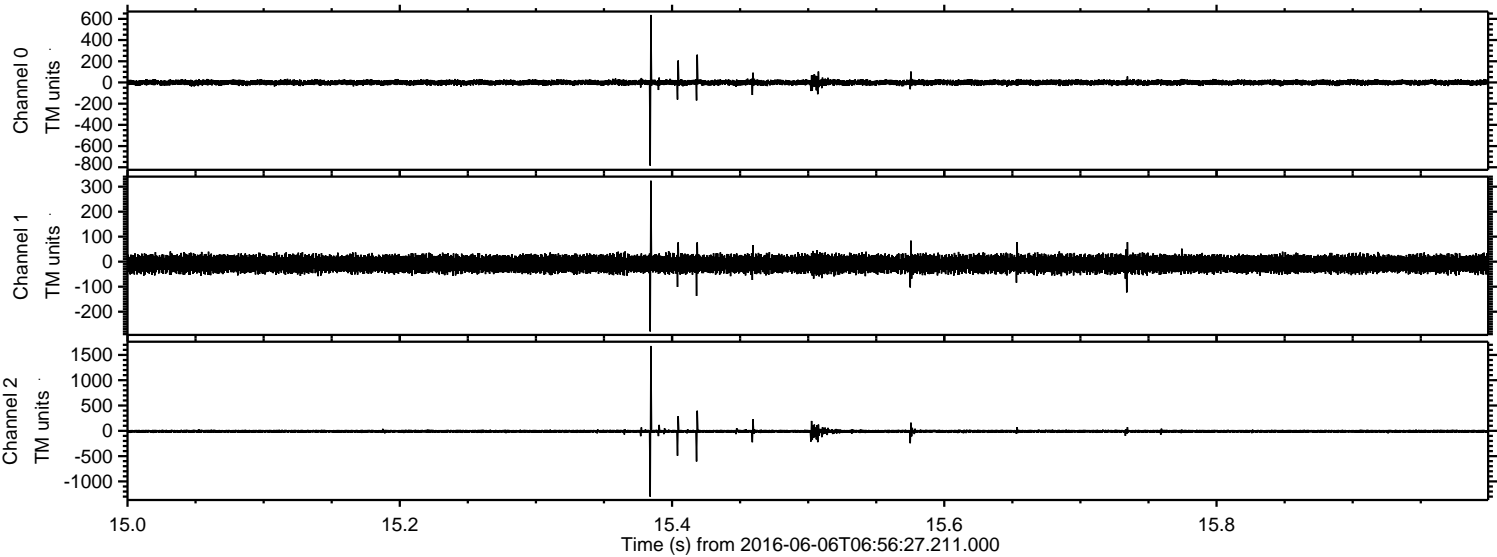

Processed Mon Jun 6 09:04:41 2016 by ELM ver.2012-10-06 from 001__elm20160606_065626__dat00.bin

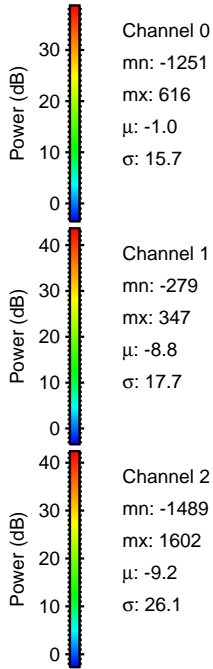
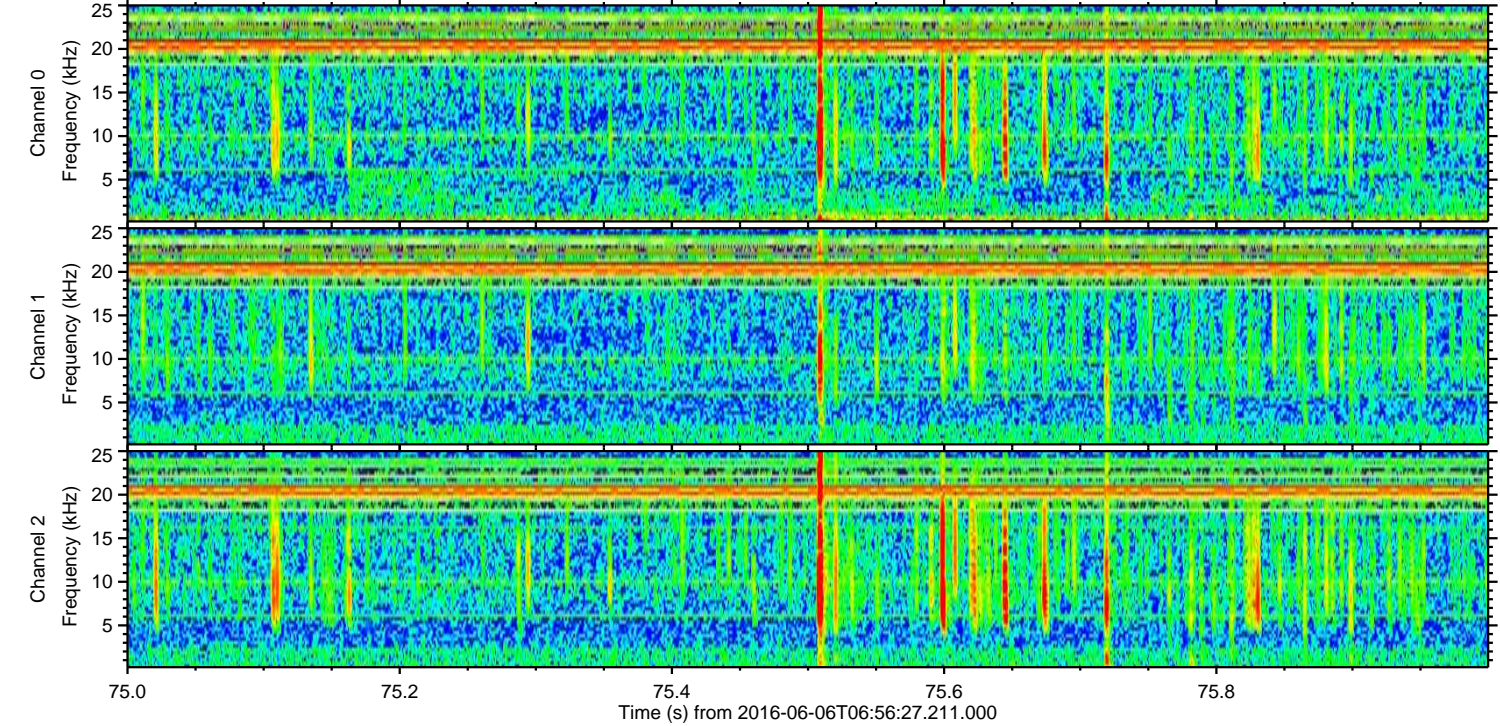
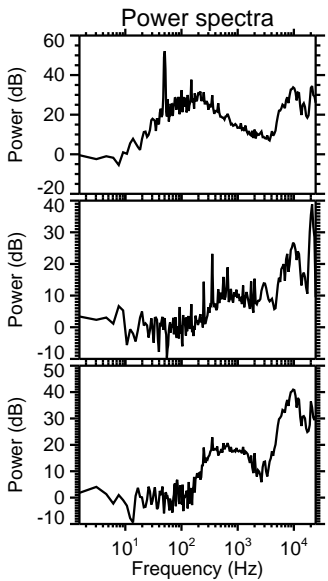
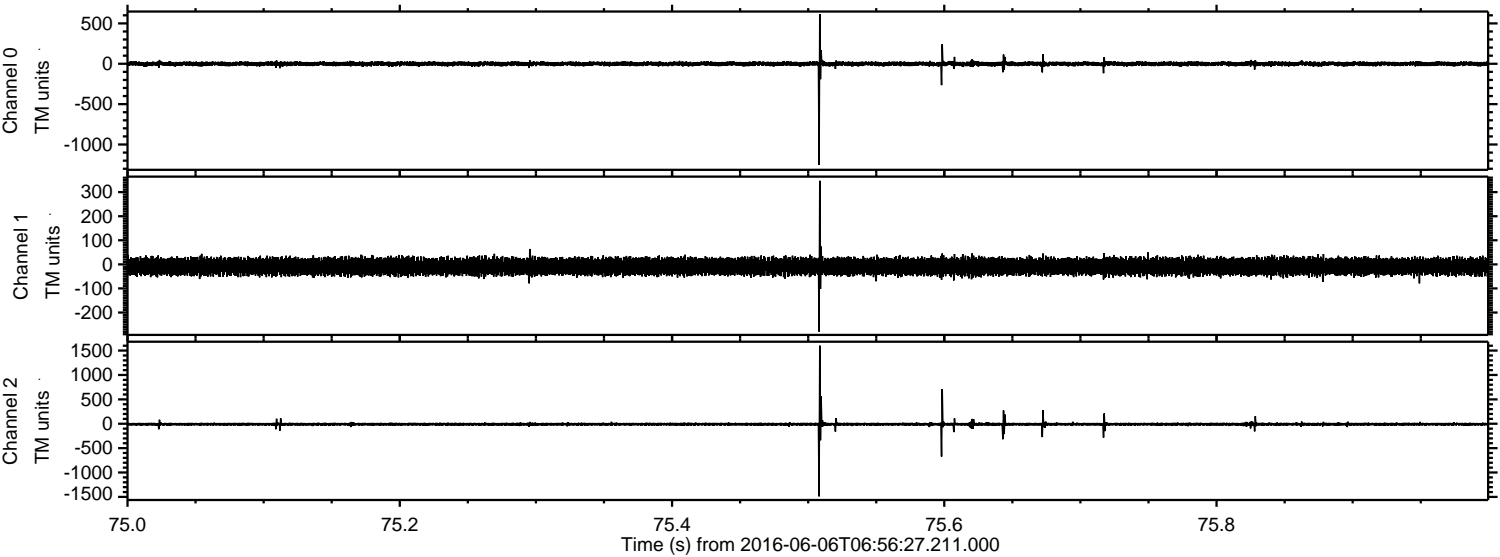

Processed Mon Jun 6 09:04:42 2016 by ELM ver.2012-10-06 from 001__elm20160606_065626__dat00.bin

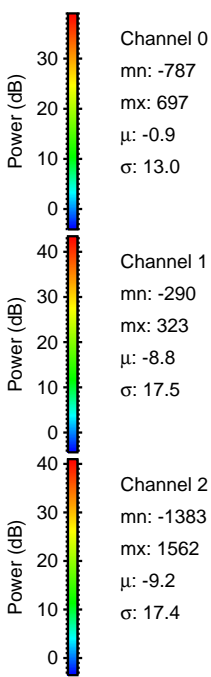
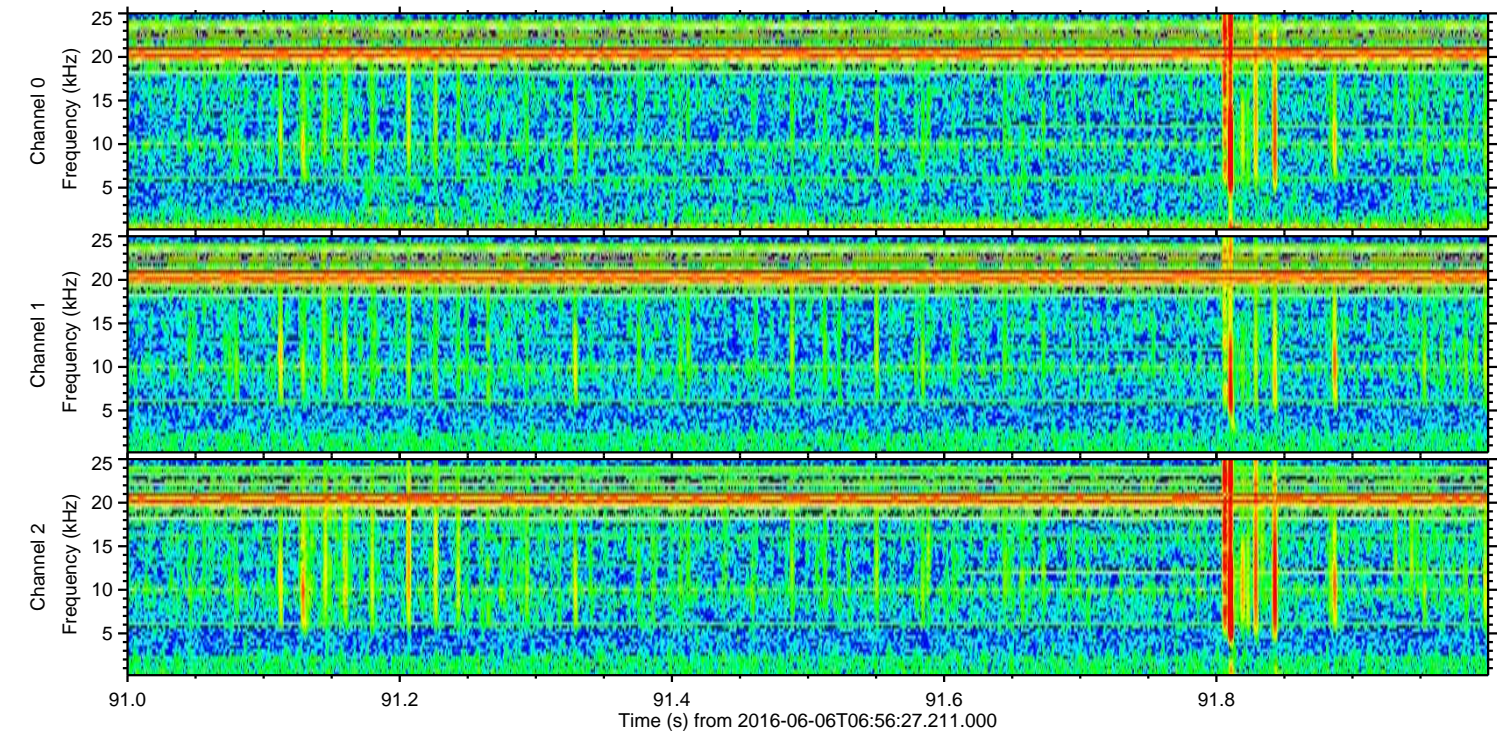
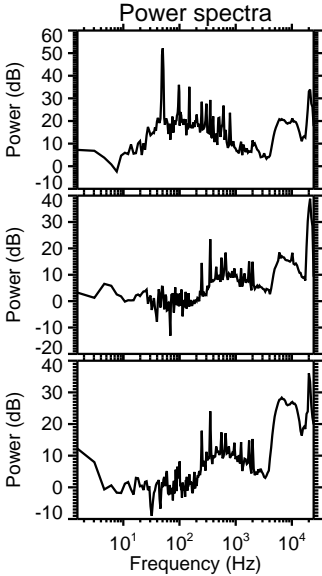
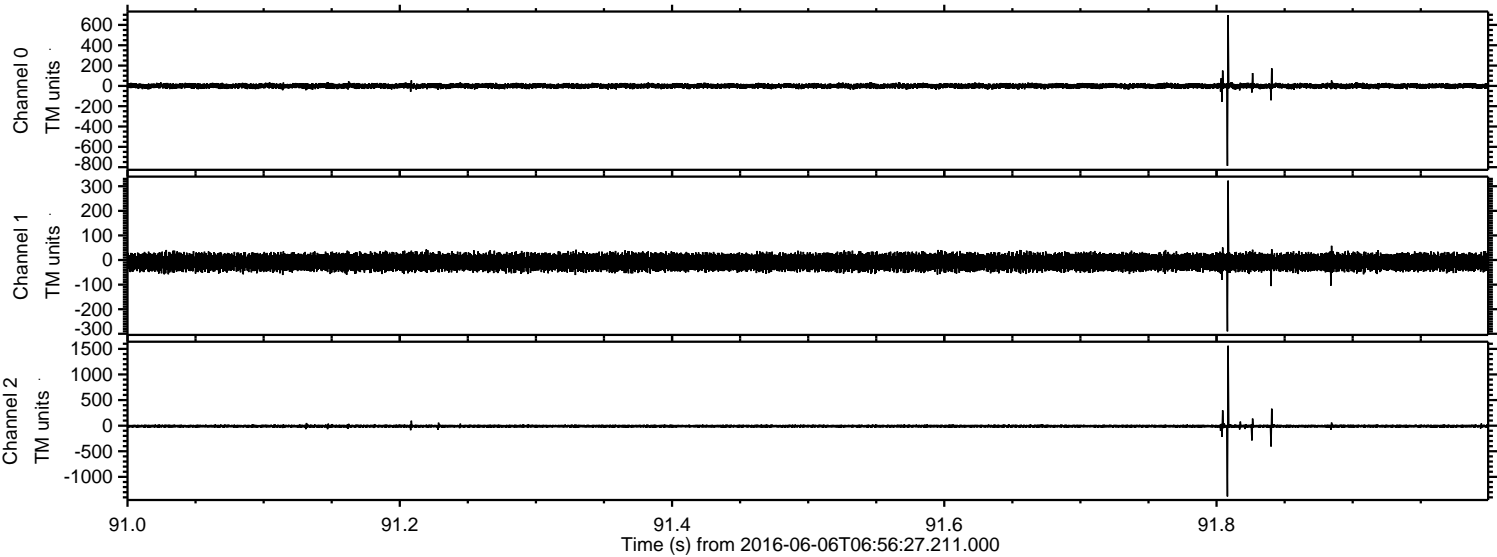

ELMAVAN 3D WAVEFORMS (Measured data sampled at 50 kHz) 51000 packets of 144 samples from 2016-06-06T06:56:27.211.000. Part 73/147

Processed Mon Jun 6 09:04:43 2016 by ELM ver.2012-10-06 from 001__elm20160606_065626__dat00.bin

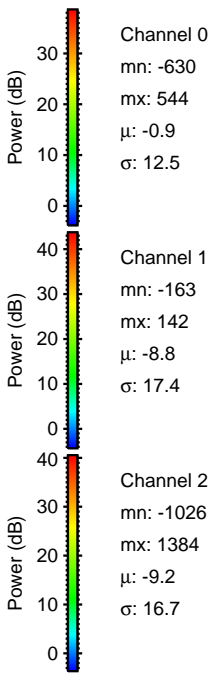
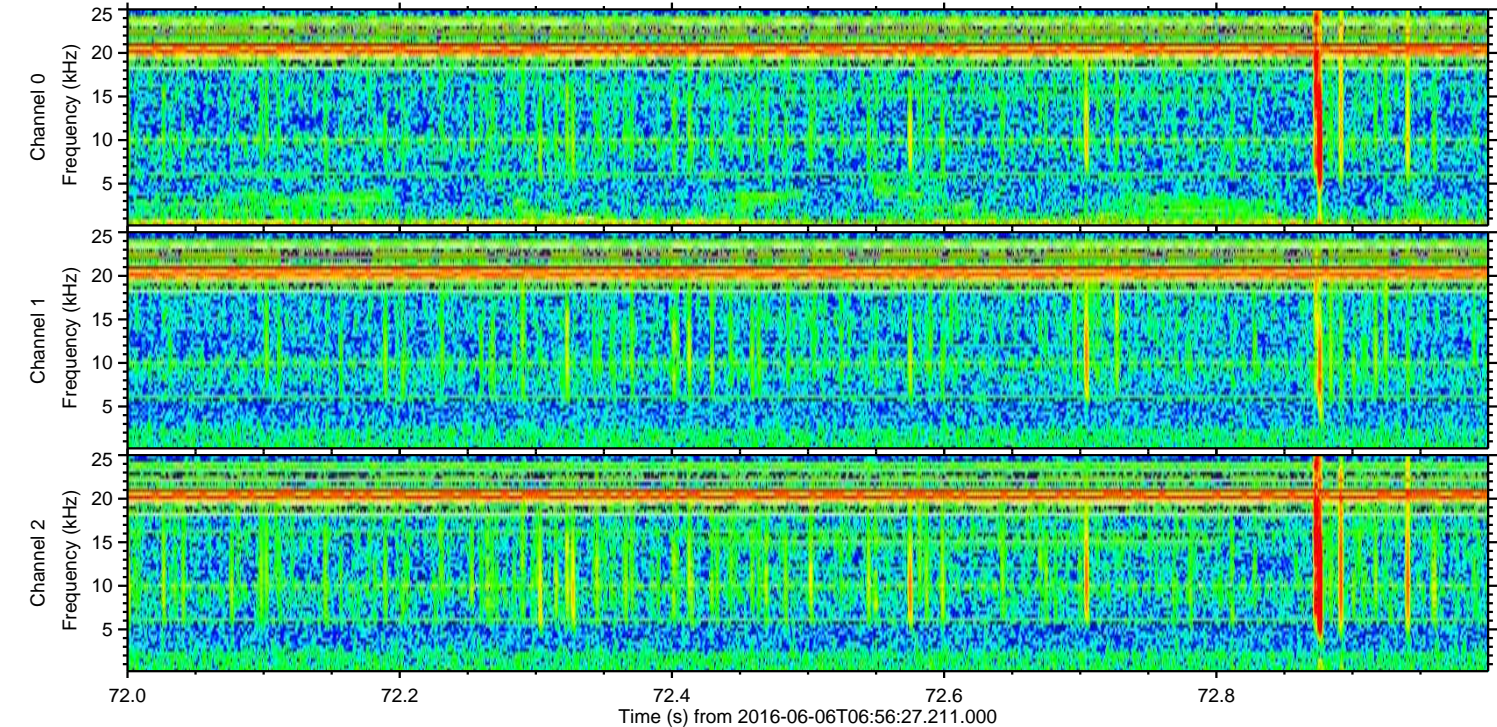
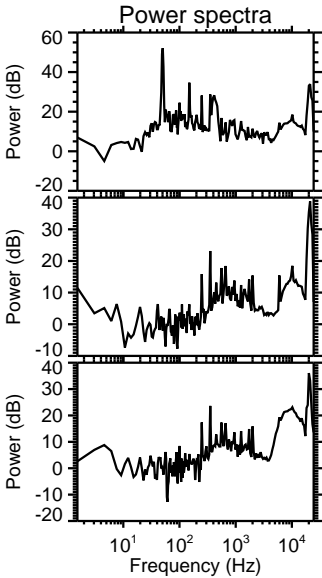
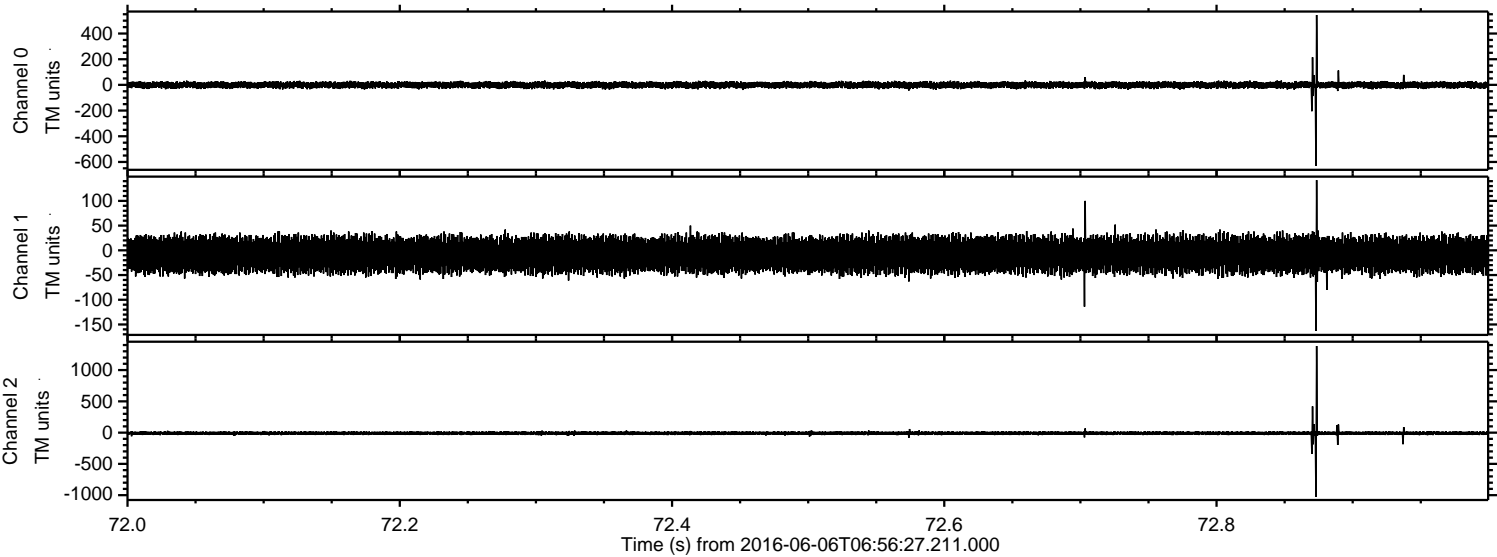

Processed Mon Jun 6 09:04:44 2016 by ELM ver.2012-10-06 from 001__elm20160606_065626__dat00.bin

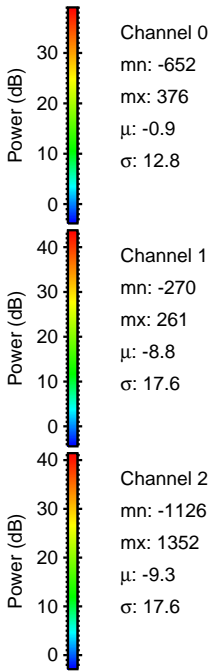
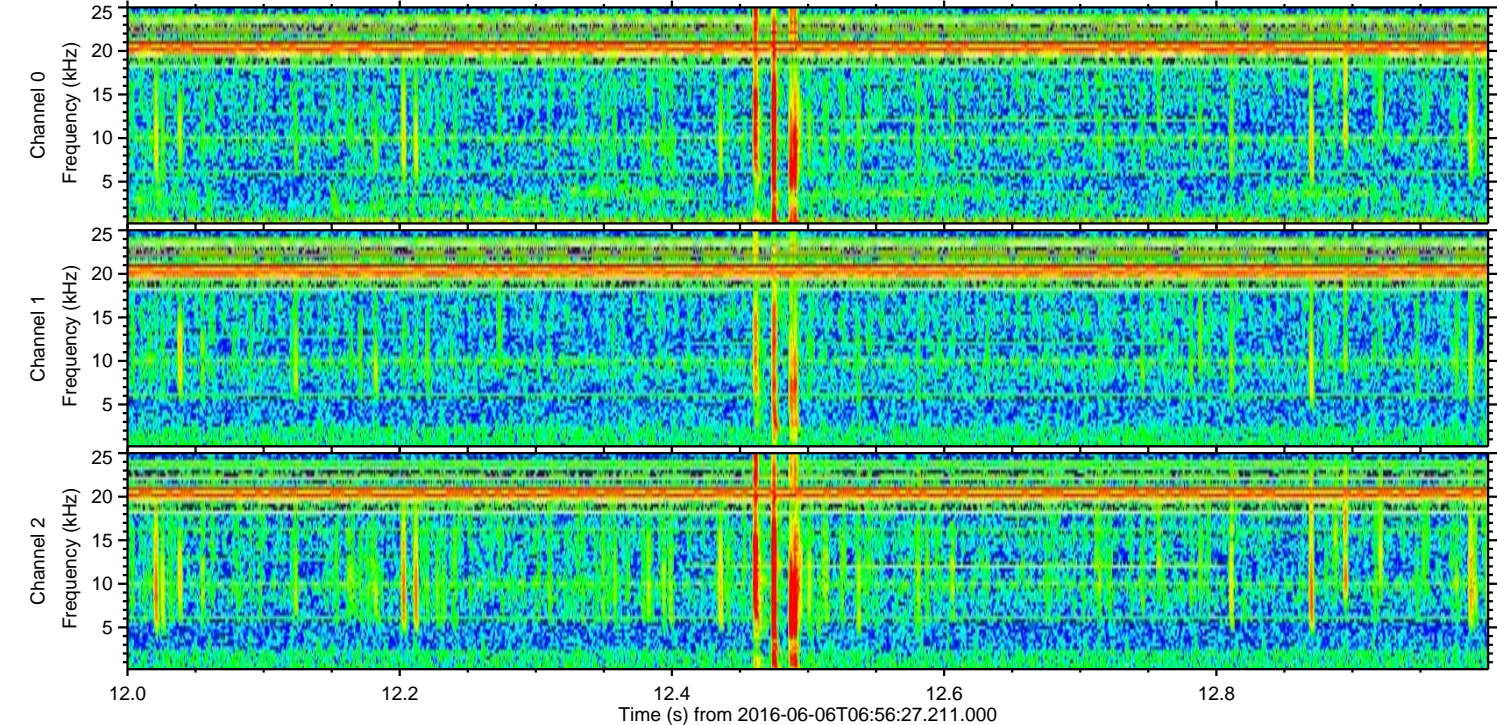
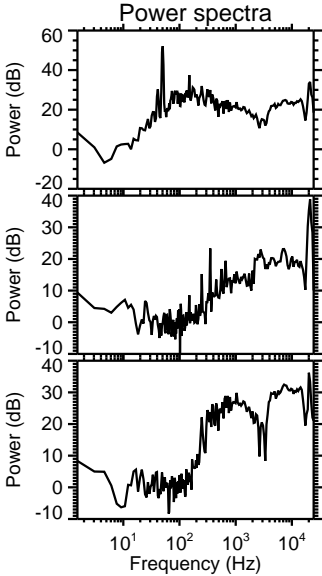
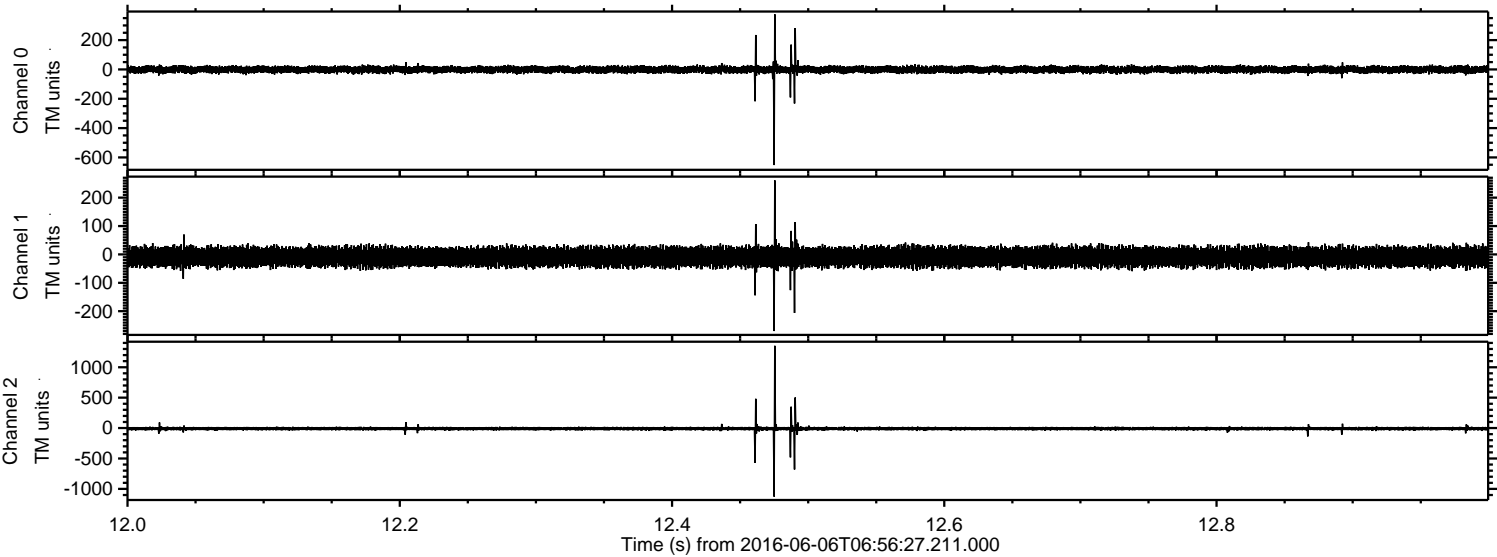

Processed Mon Jun 6 09:04:45 2016 by ELM ver.2012-10-06 from 001__elm20160606_065626__dat00.bin

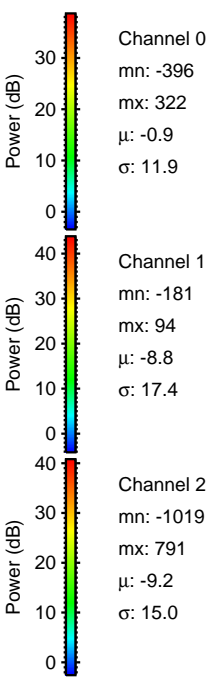
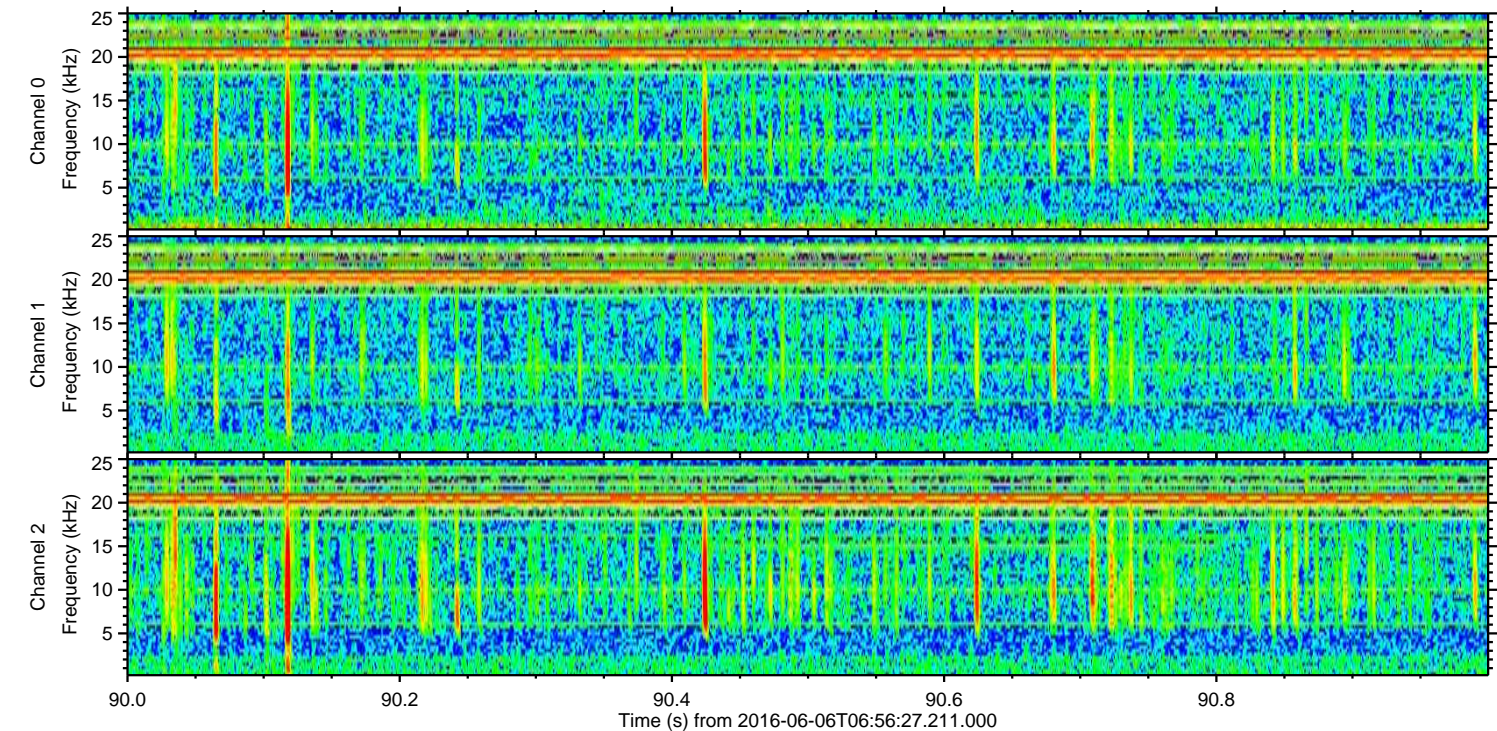
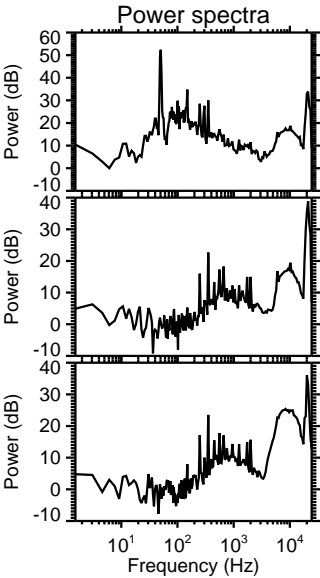
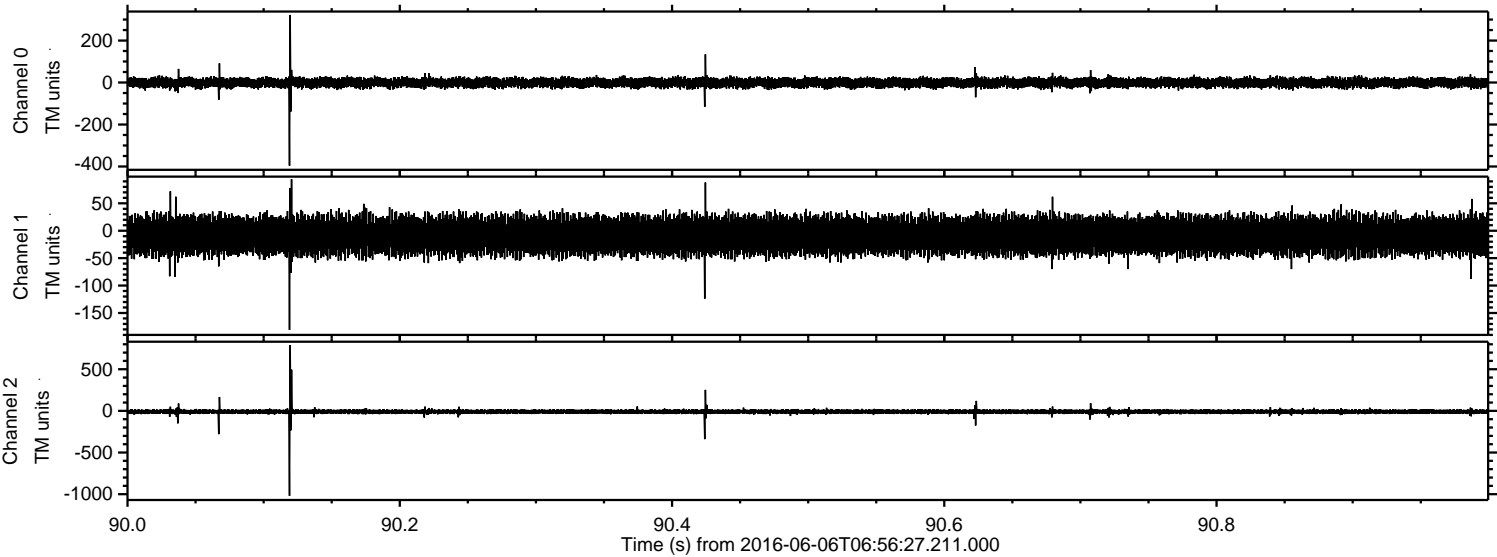

Processed Mon Jun 6 09:04:46 2016 by ELM ver.2012-10-06 from 001__elm20160606_065626__dat00.bin

