

ELMAVAN 3D WAVEFORMS (Measured data sampled at 50 kHz) 51000 packets of 144 samples from 2016-06-02T19:33:10.992.999.

Processed Thu Jun 2 21:41:27 2016 by ELM ver.2012-10-06 from 001__elm20160602_193309__dat00.bin

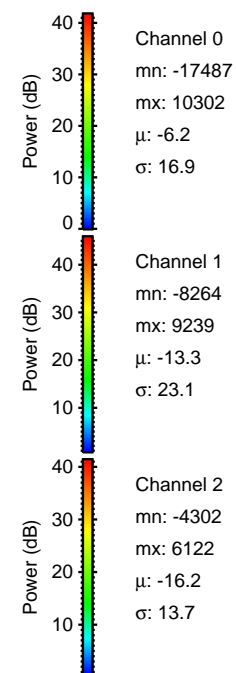
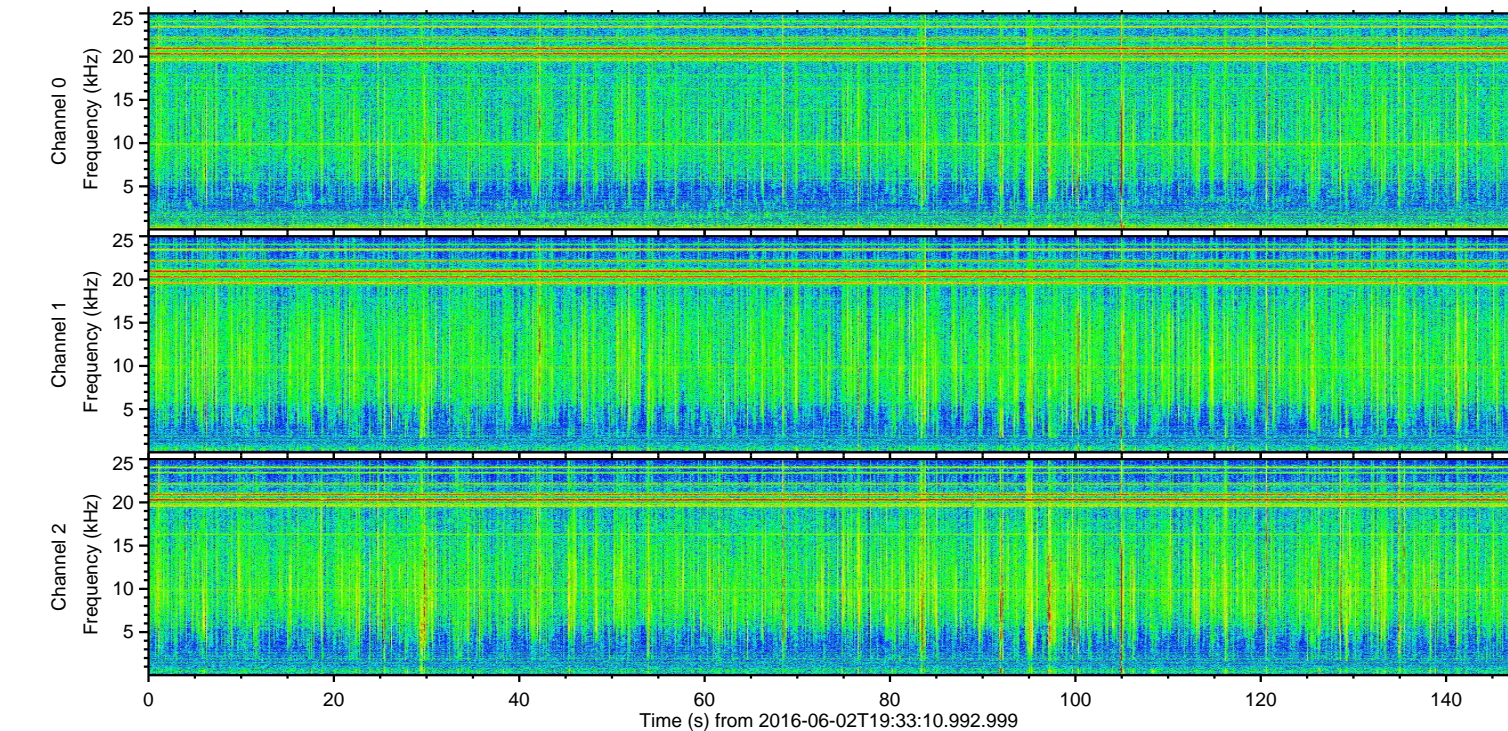
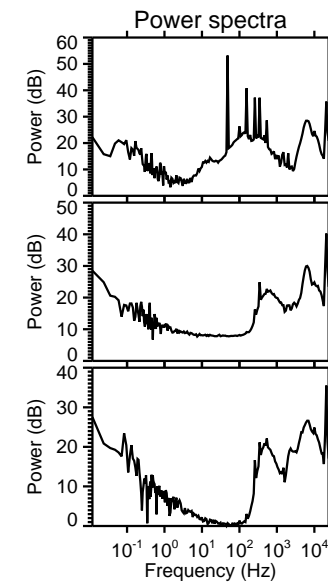
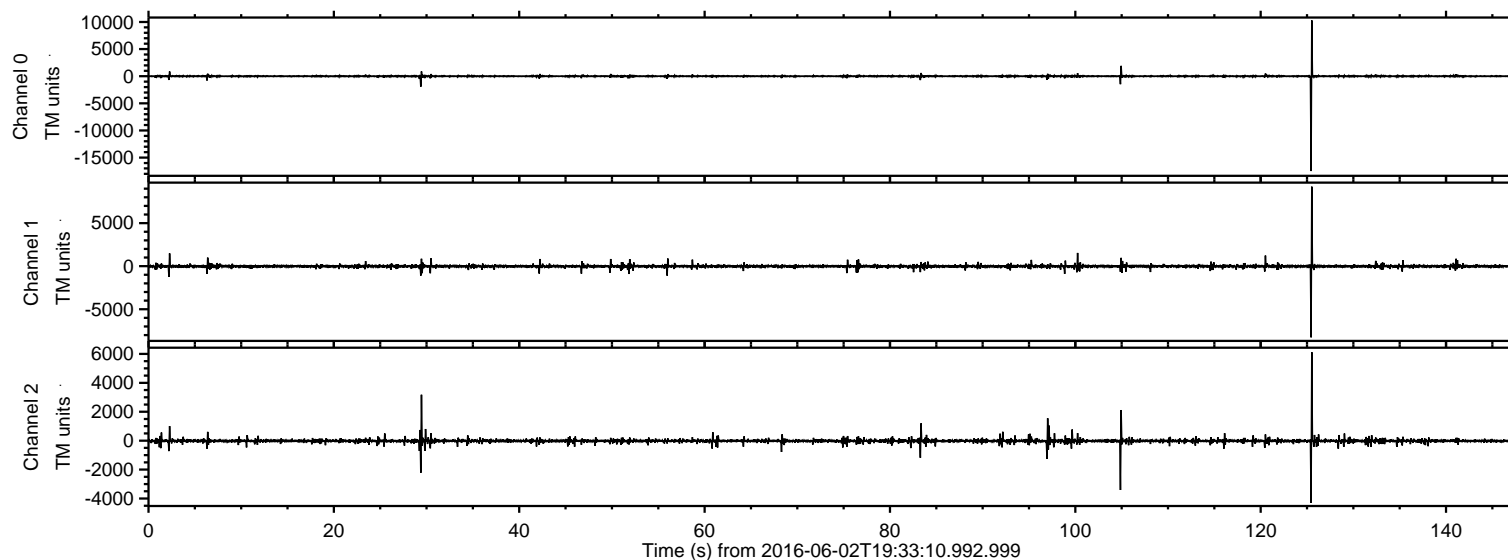

ELMAVAN 3D WAVEFORMS (Measured data sampled at 50 kHz) 51000 packets of 144 samples from 2016-06-02T19:33:10.992.999. Part 126/147

Processed Thu Jun 2 21:41:38 2016 by ELM ver.2012-10-06 from 001__elm20160602_193309__dat00.bin

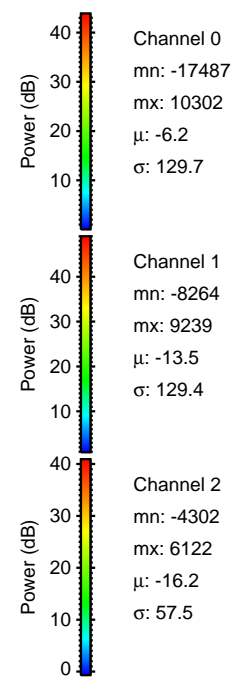
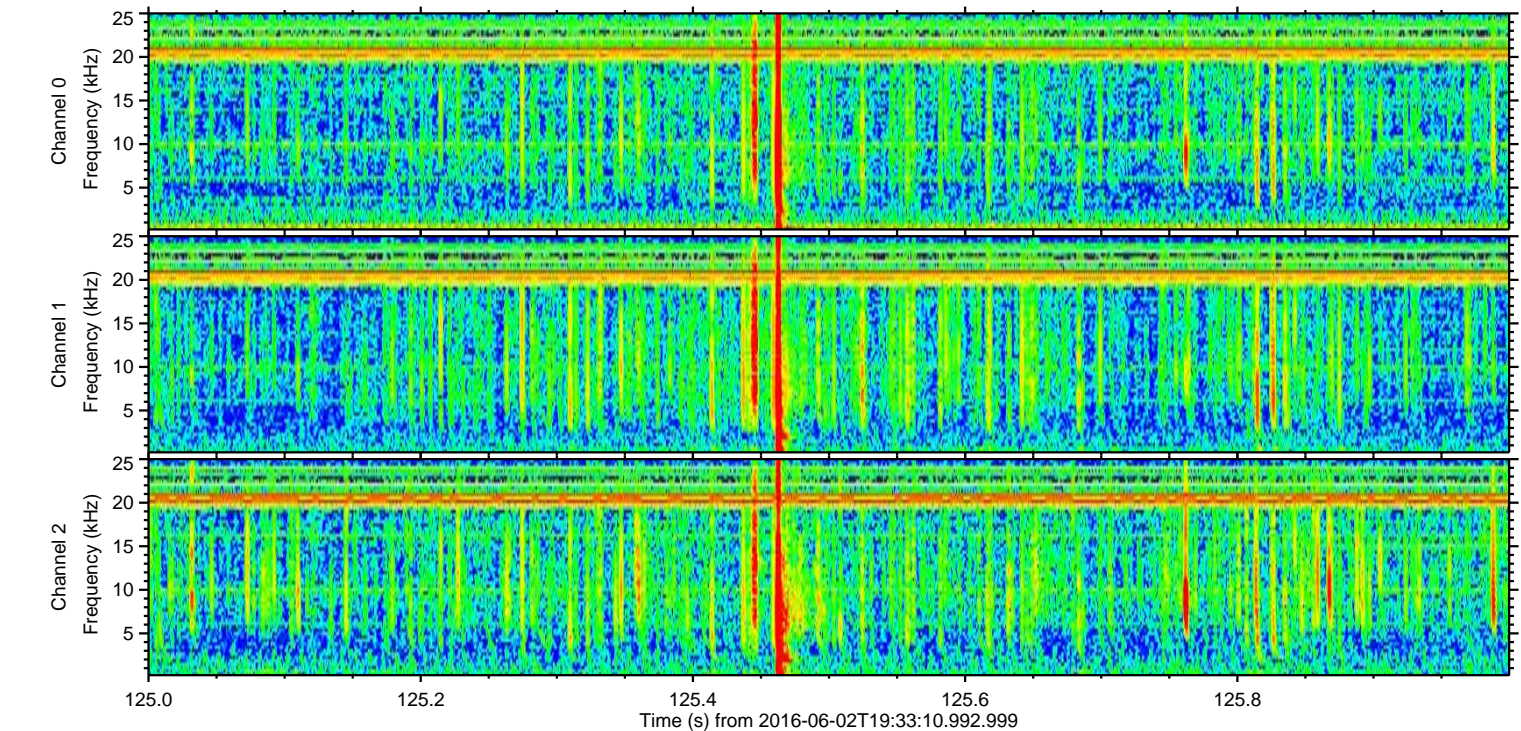
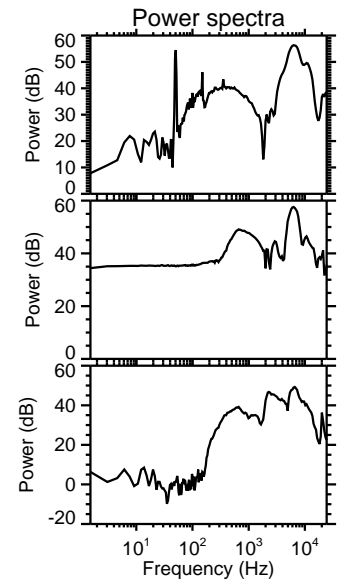
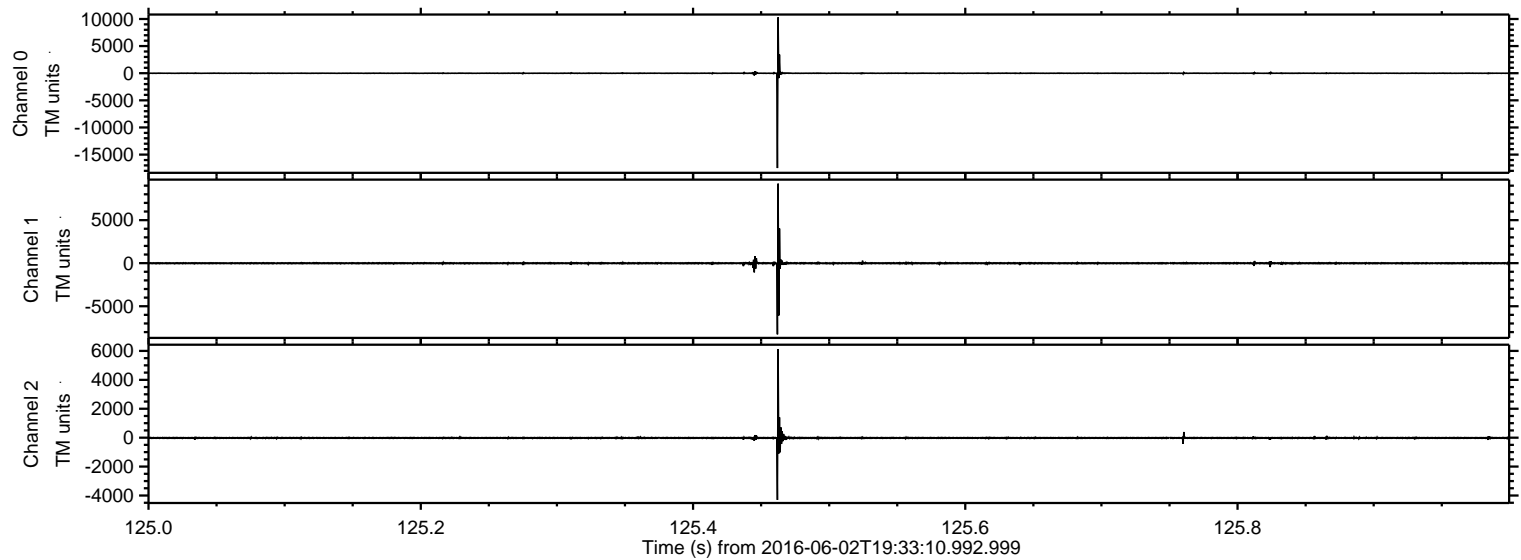

ELMAVAN 3D WAVEFORMS (Measured data sampled at 50 kHz) 51000 packets of 144 samples from 2016-06-02T19:33:10.992.999. Part 105/147

Processed Thu Jun 2 21:41:39 2016 by ELM ver.2012-10-06 from 001__elm20160602_193309__dat00.bin

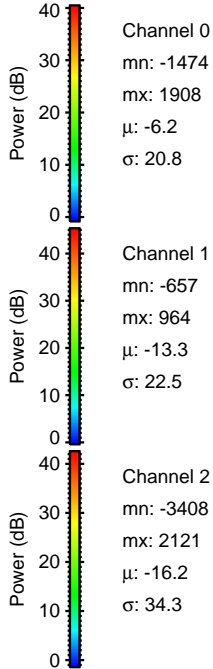
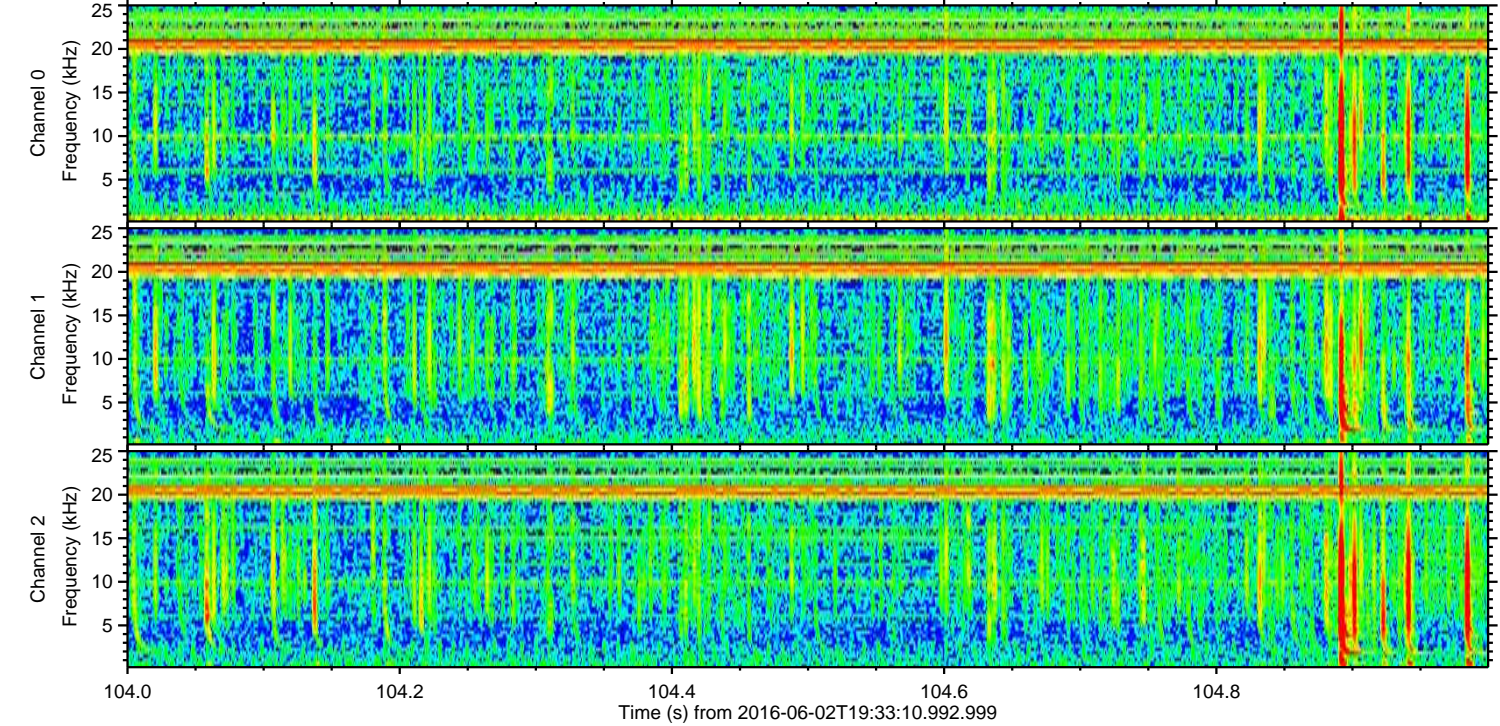
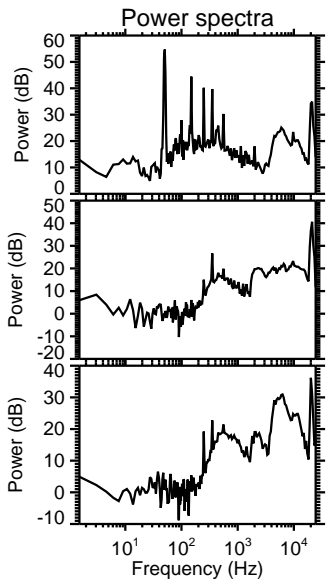
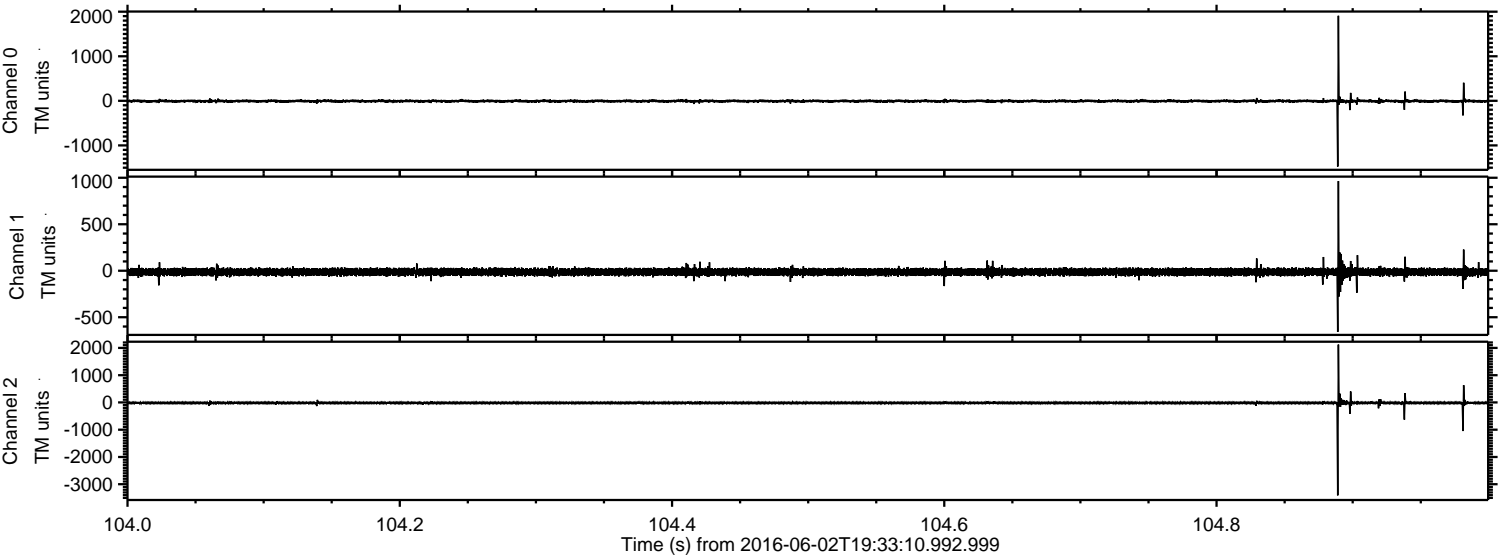

ELMAVAN 3D WAVEFORMS (Measured data sampled at 50 kHz) 51000 packets of 144 samples from 2016-06-02T19:33:10.992.999. Part 30/147

Processed Thu Jun 2 21:41:40 2016 by ELM ver.2012-10-06 from 001__elm20160602_193309__dat00.bin

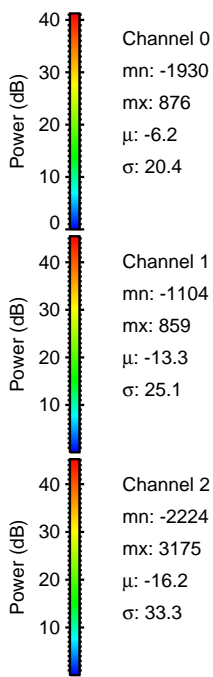
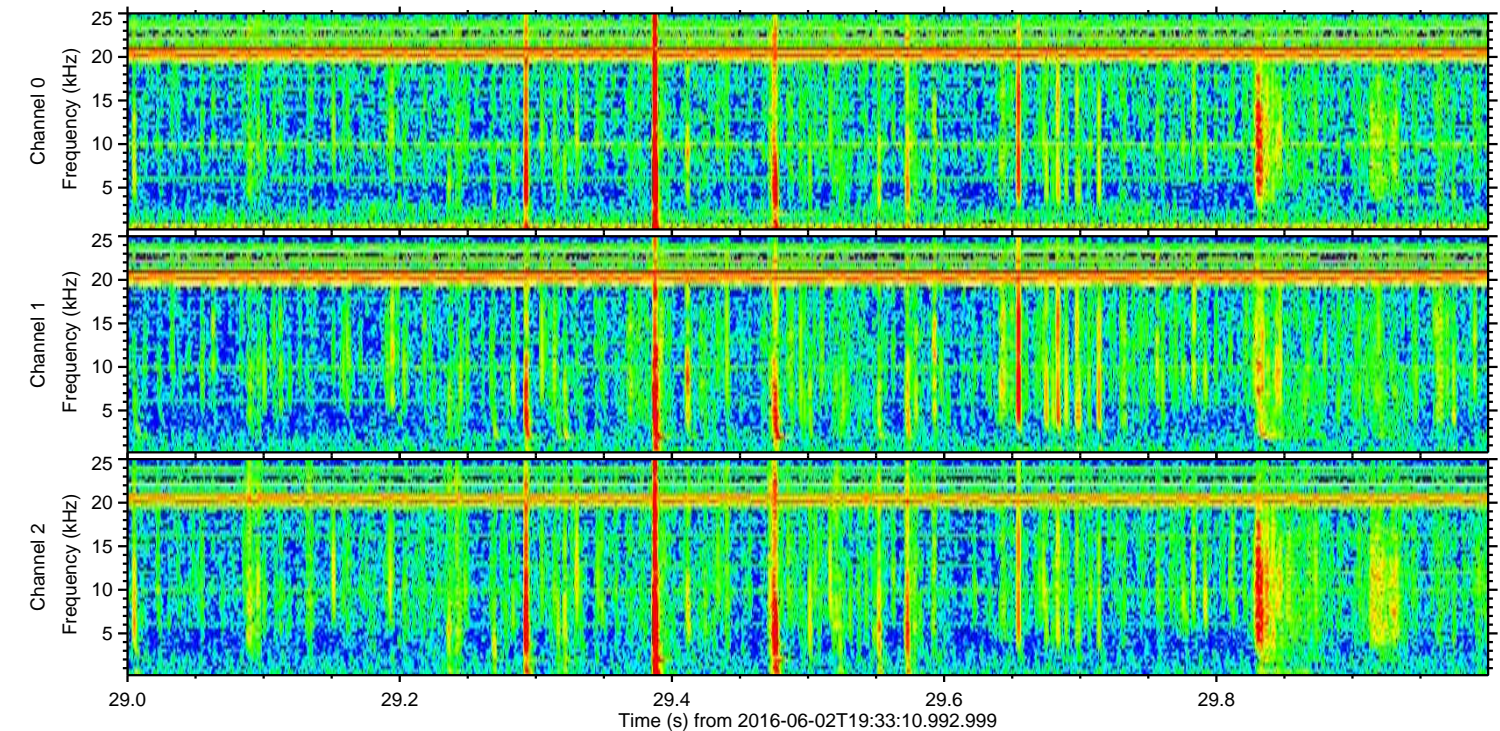
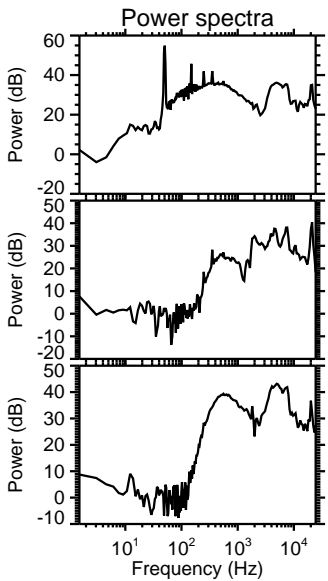
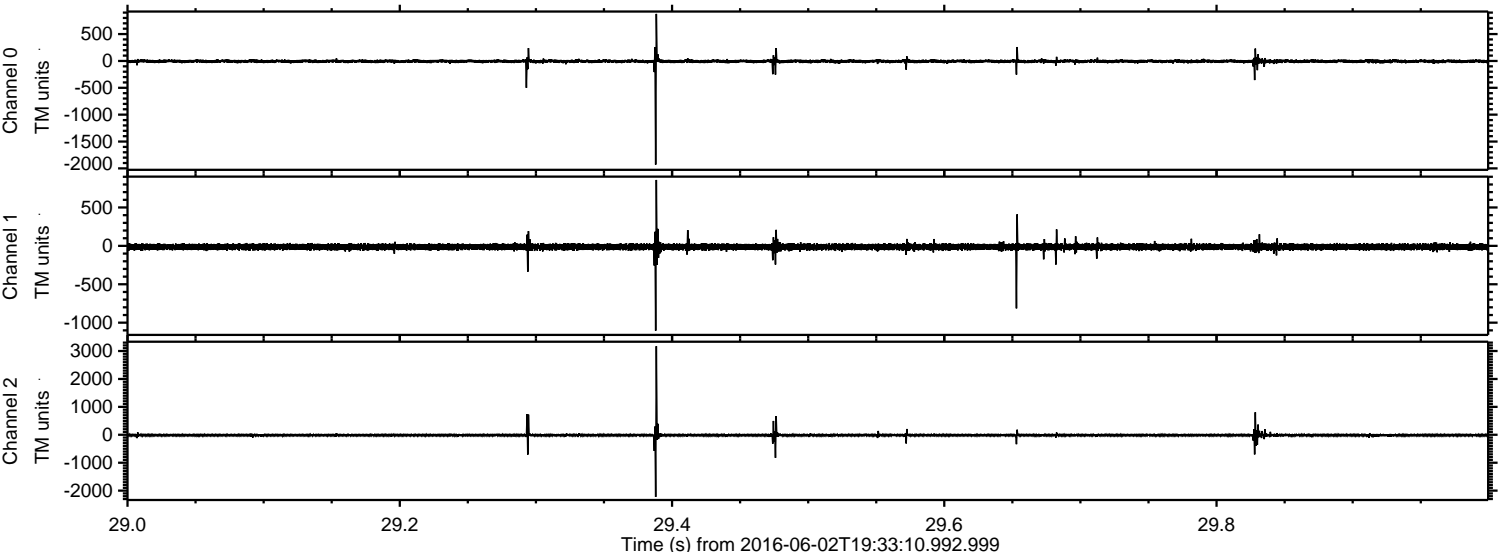

Channel 0
mn: -1930
mx: 876
 μ : -6.2
 σ : 20.4

Channel 1
mn: -1104
mx: 859
 μ : -13.3
 σ : 25.1

Channel 2
mn: -2224
mx: 3175
 μ : -16.2
 σ : 33.3

Processed Thu Jun 2 21:41:41 2016 by ELM ver.2012-10-06 from 001__elm20160602_193309__dat00.bin

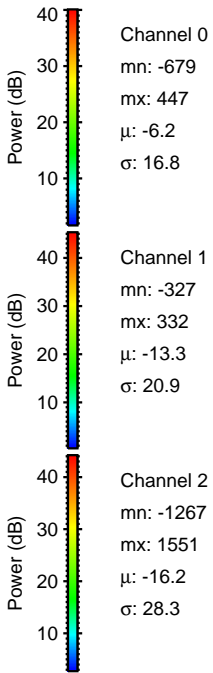
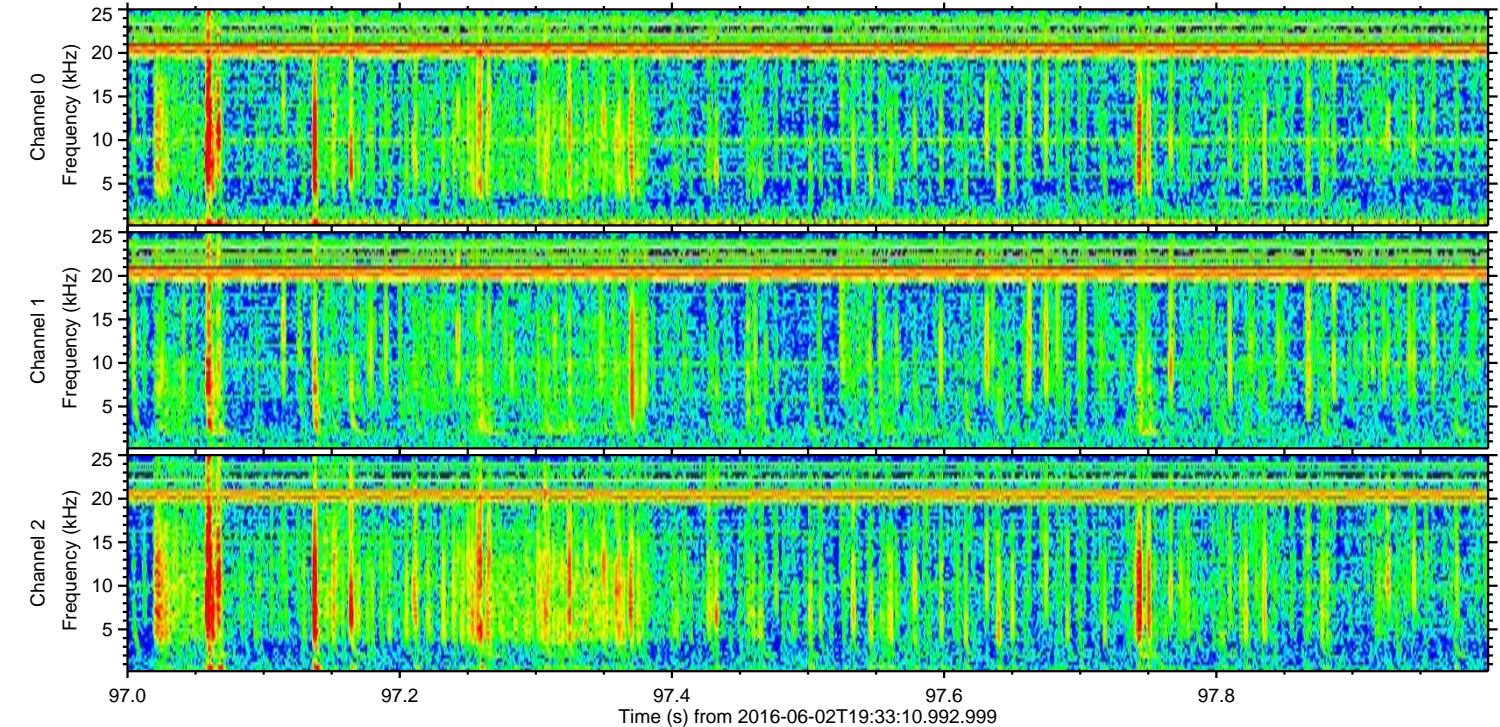
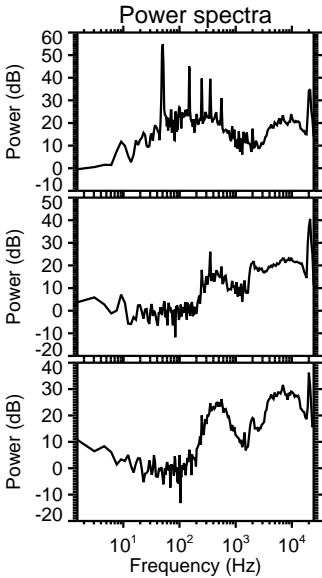
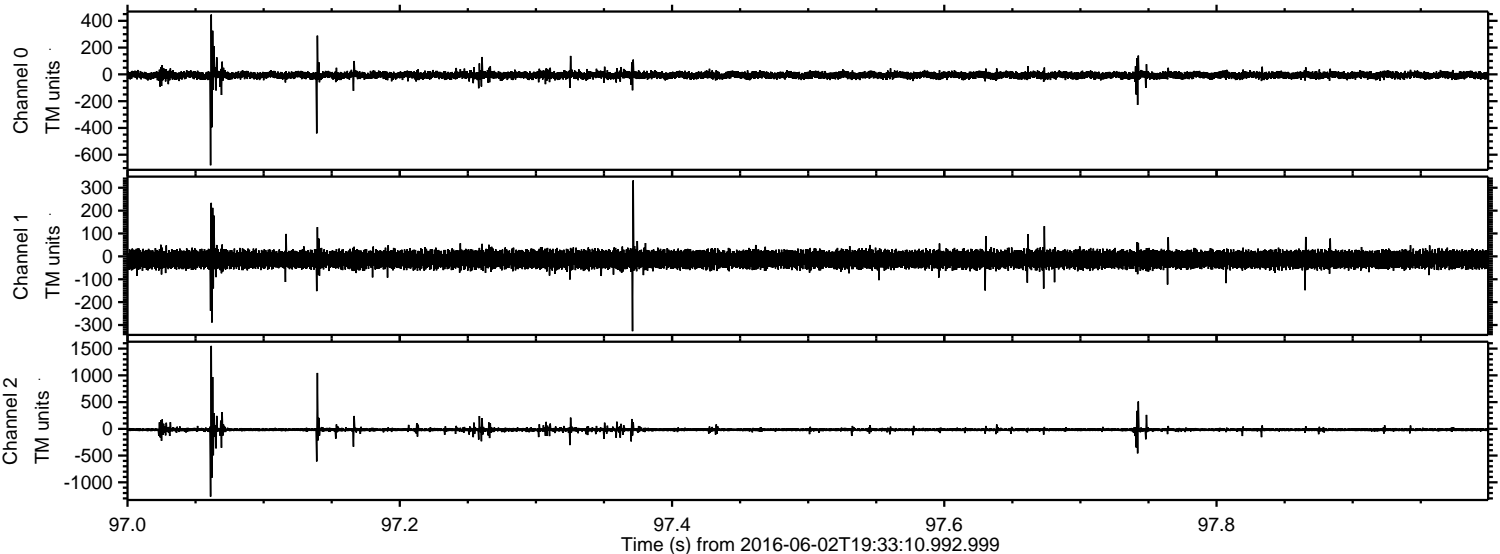

Processed Thu Jun 2 21:41:42 2016 by ELM ver.2012-10-06 from 001__elm20160602_193309__dat00.bin

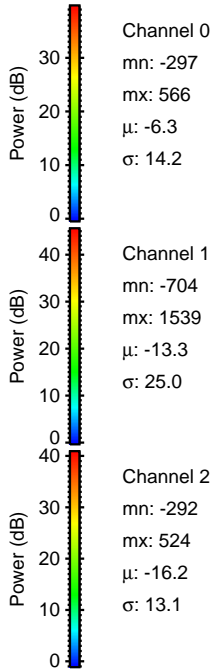
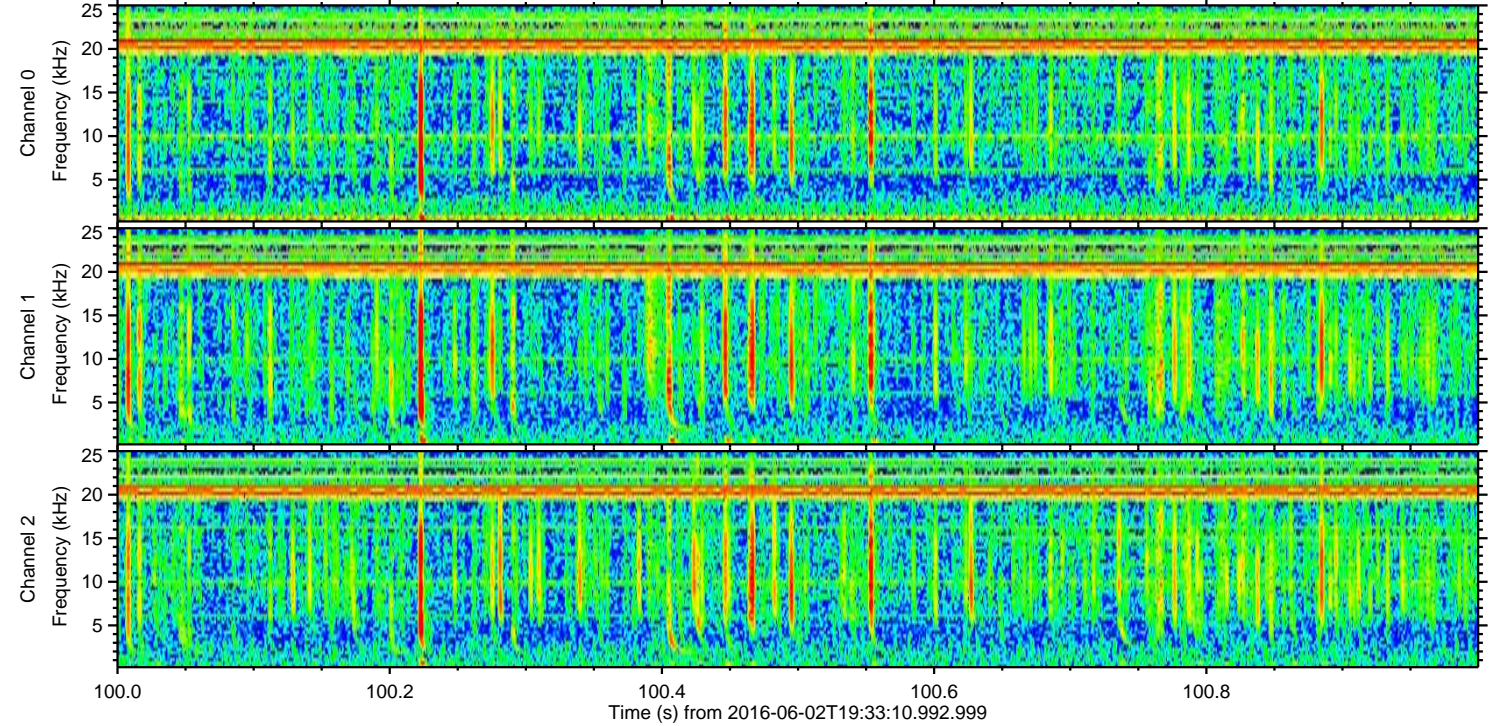
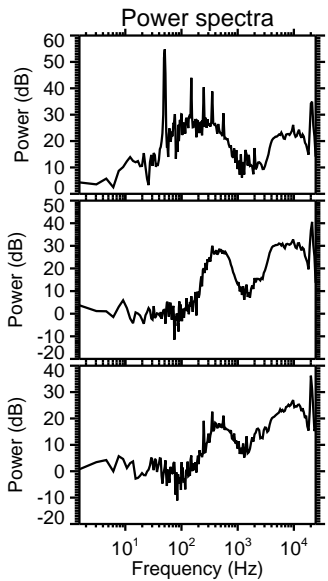
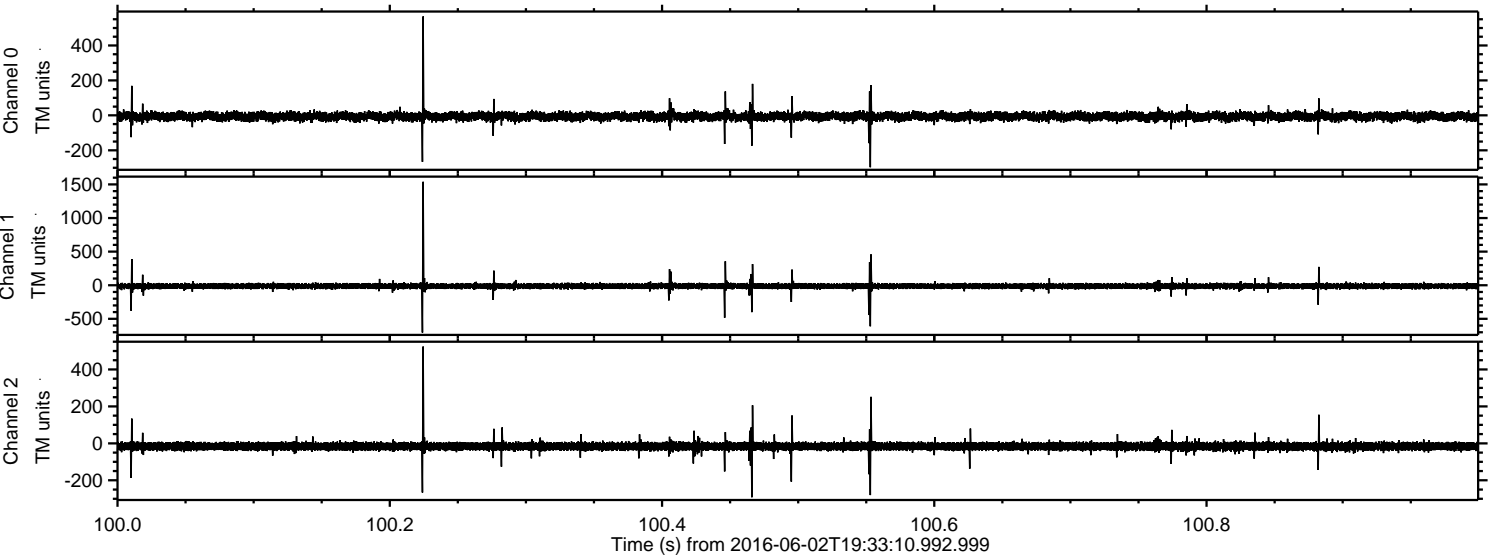

Processed Thu Jun 2 21:41:43 2016 by ELM ver.2012-10-06 from 001__elm20160602_193309__dat00.bin

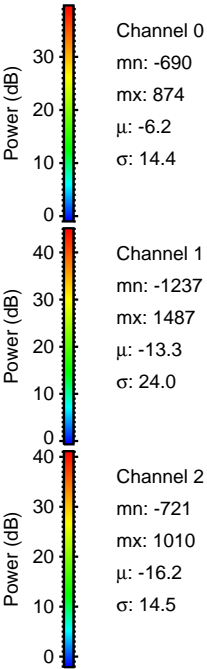
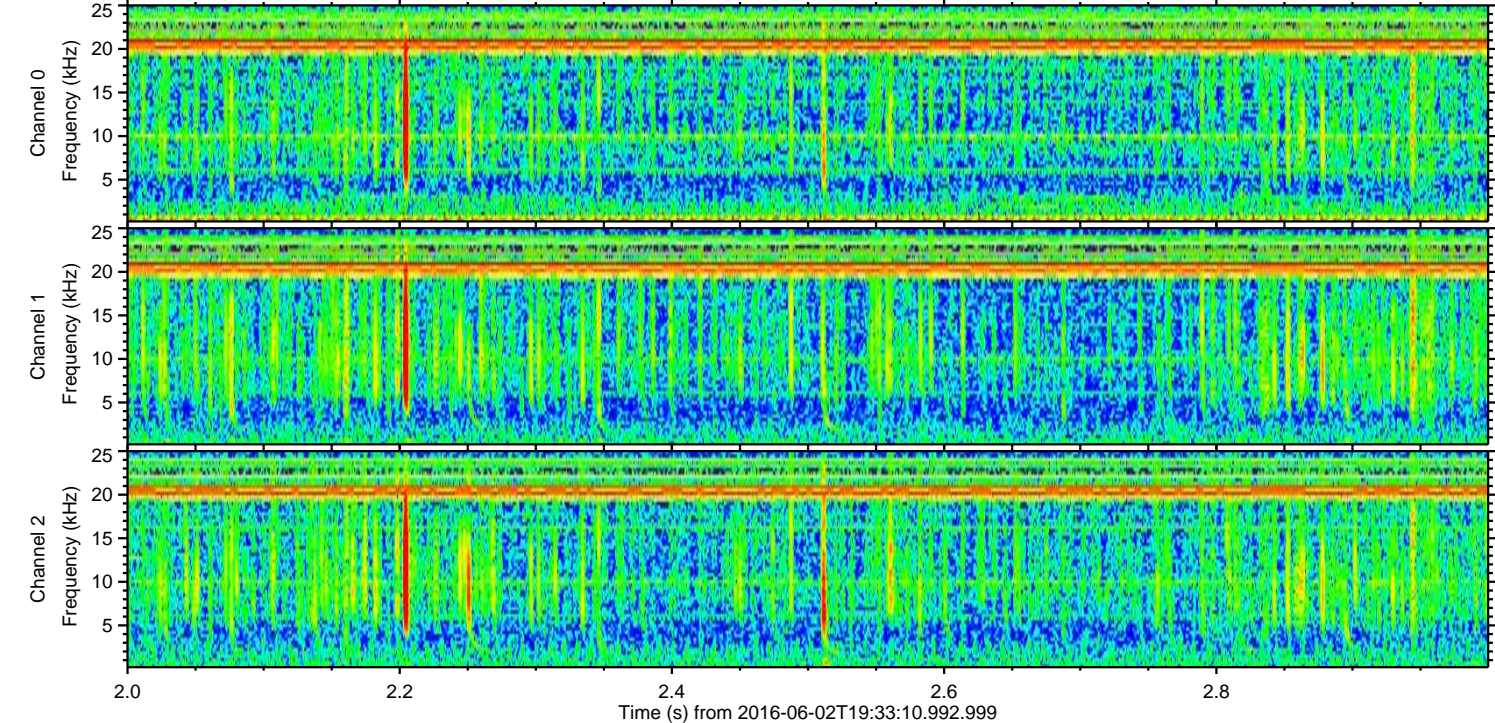
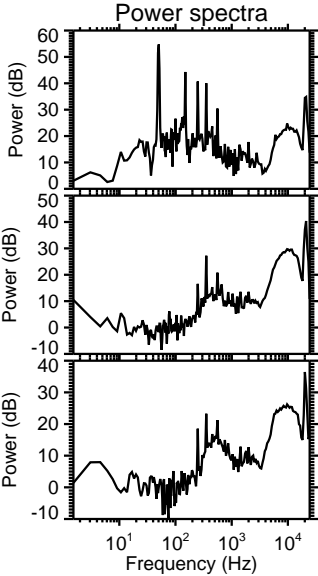
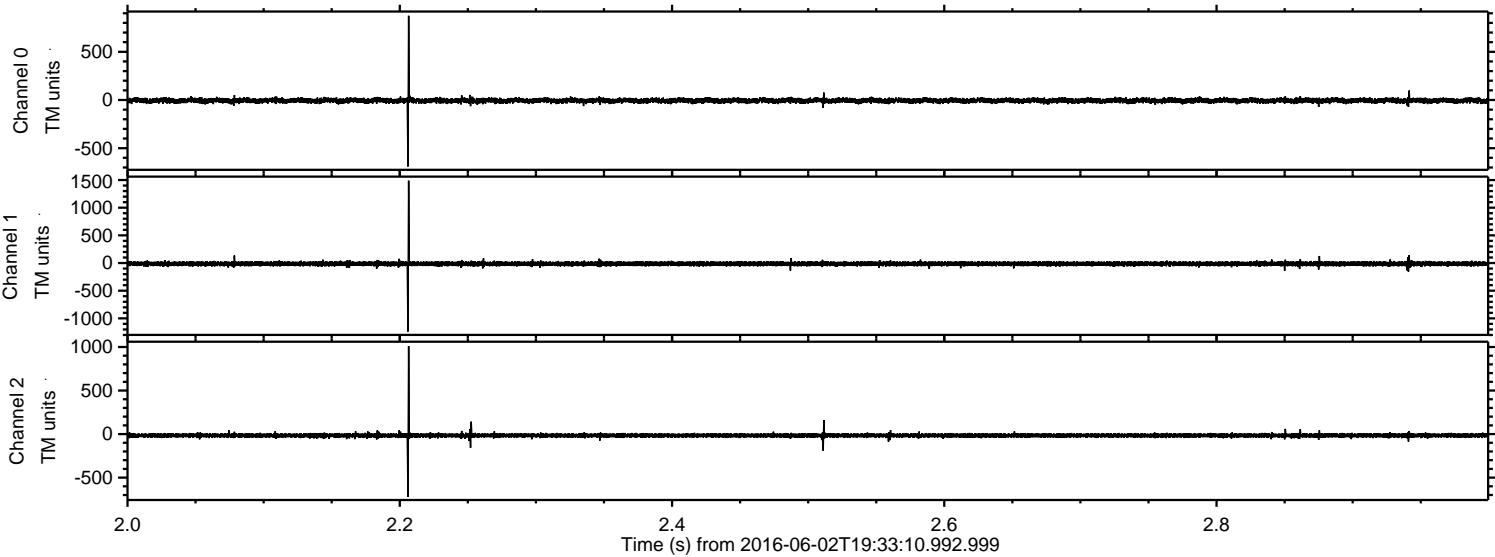

ELMAVAN 3D WAVEFORMS (Measured data sampled at 50 kHz) 51000 packets of 144 samples from 2016-06-02T19:33:10.992.999. Part 121/147

Processed Thu Jun 2 21:41:44 2016 by ELM ver.2012-10-06 from 001__elm20160602_193309__dat00.bin

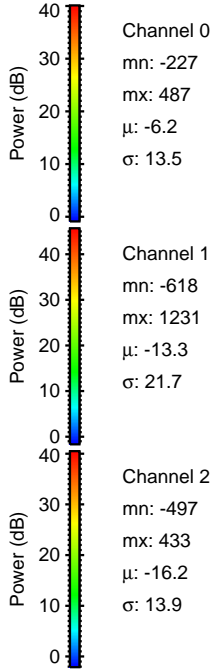
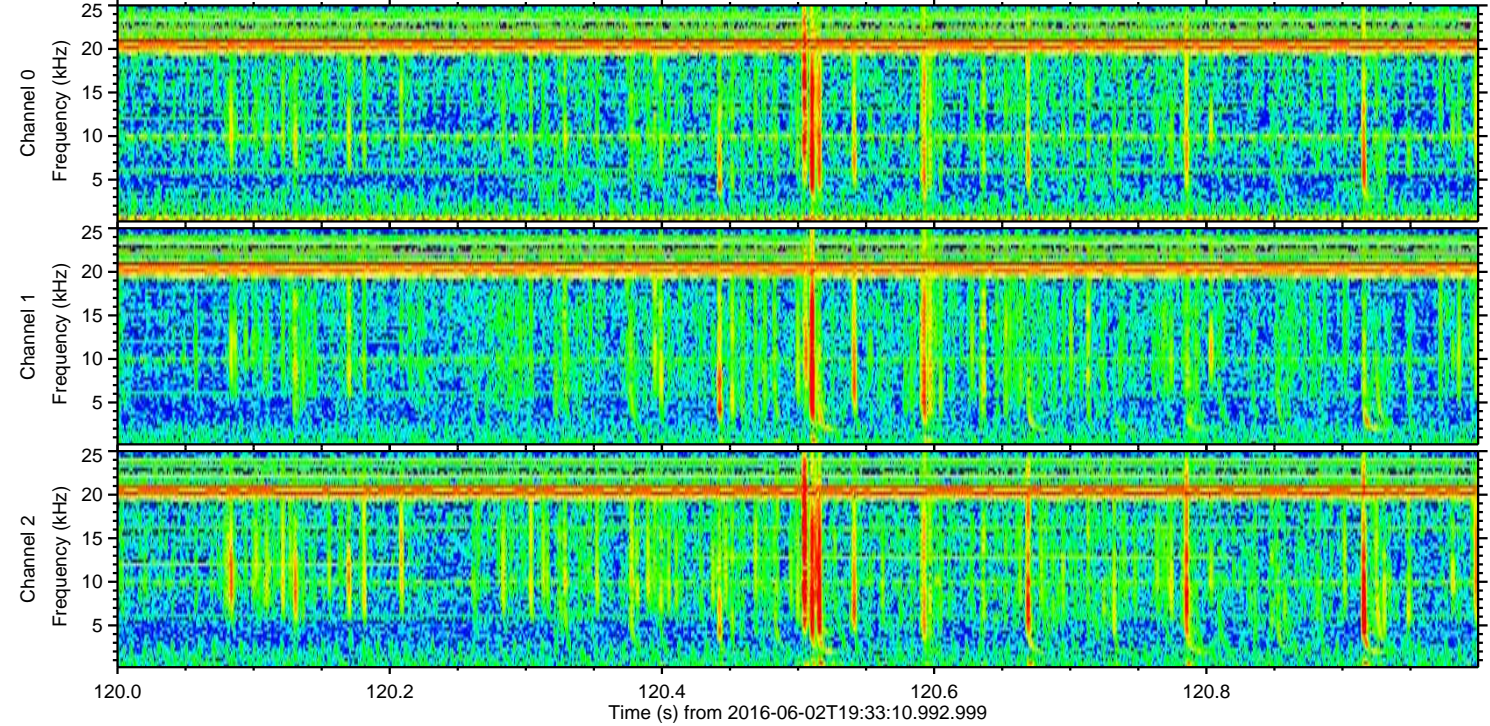
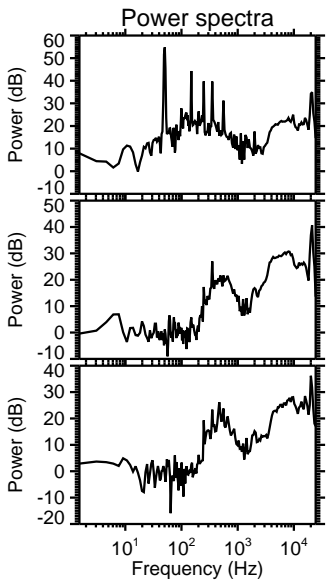
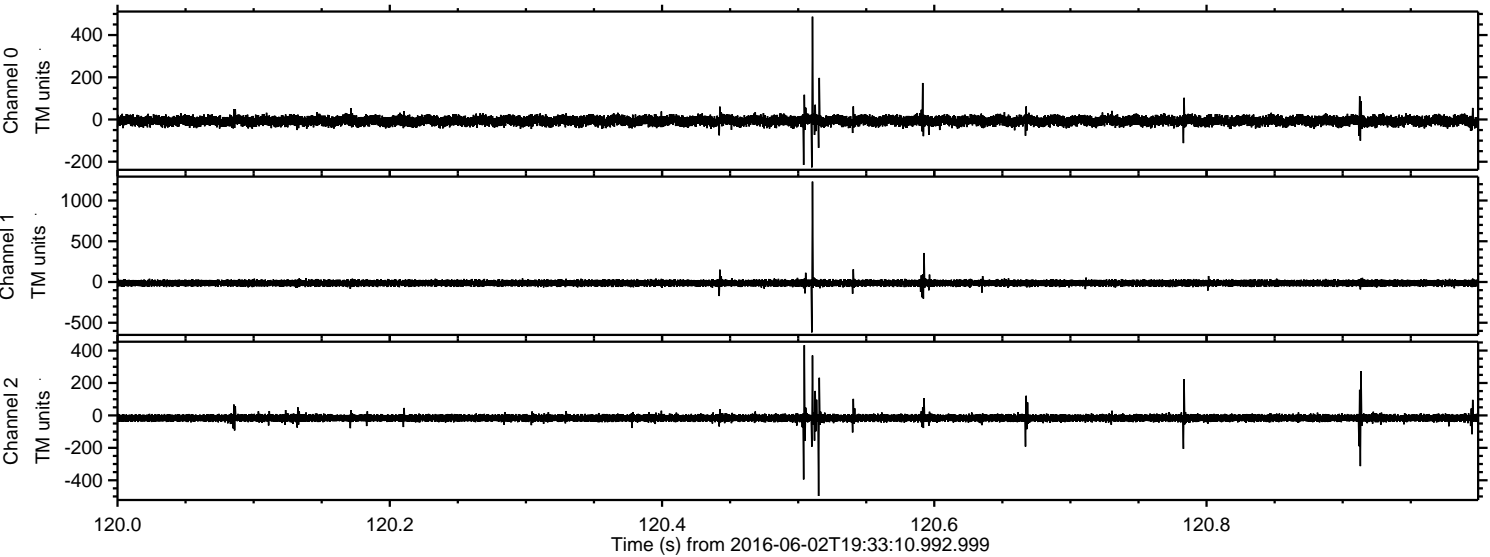

Processed Thu Jun 2 21:41:45 2016 by ELM ver.2012-10-06 from 001__elm20160602_193309__dat00.bin

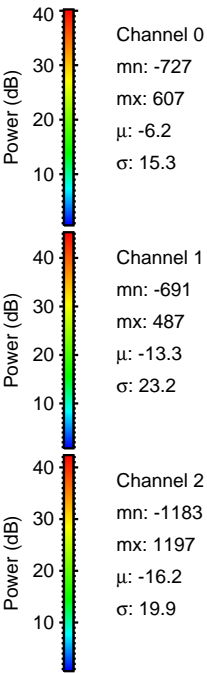
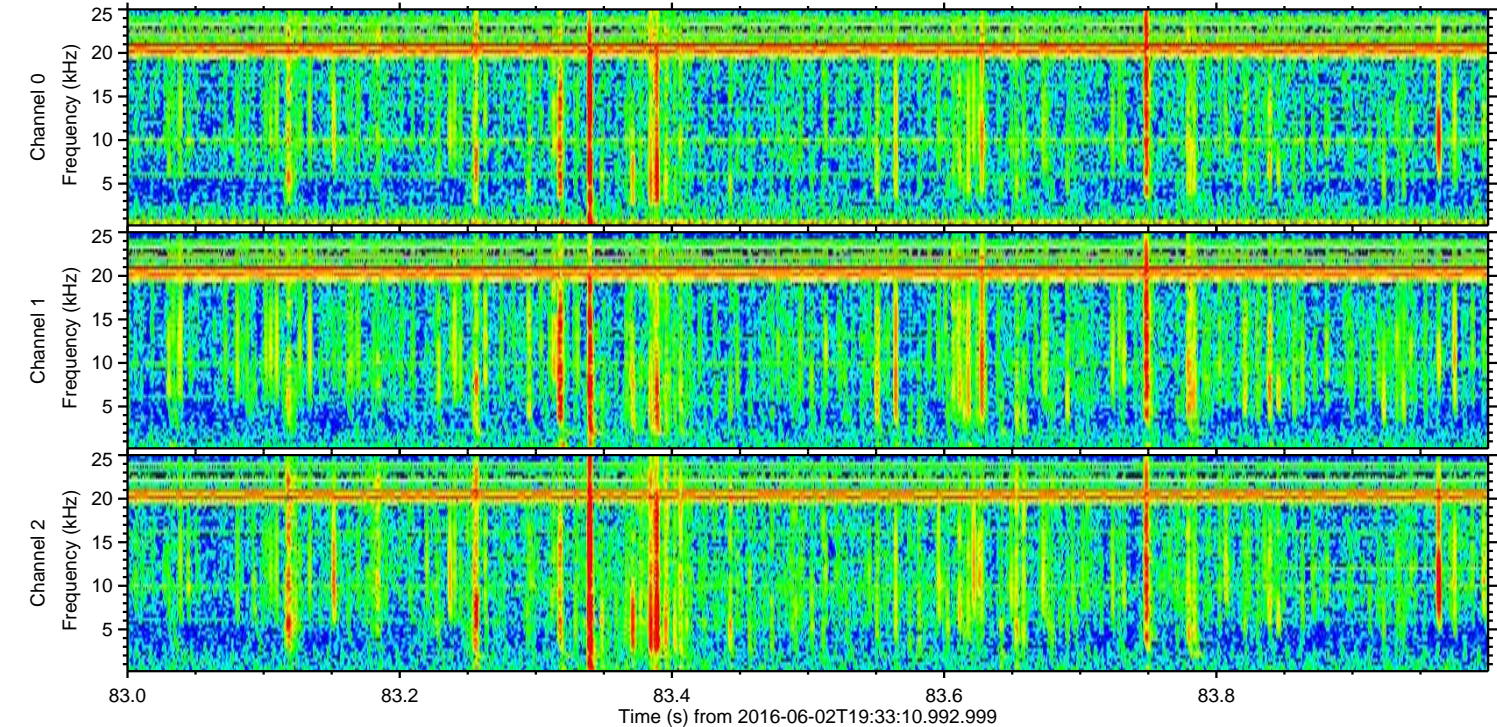
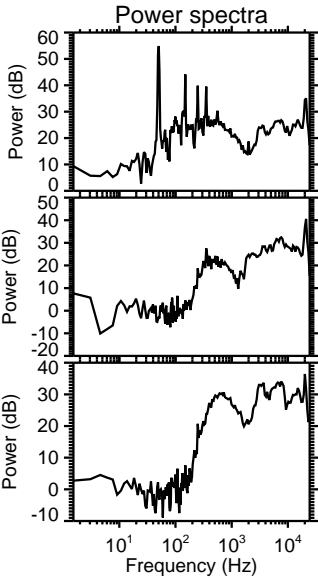
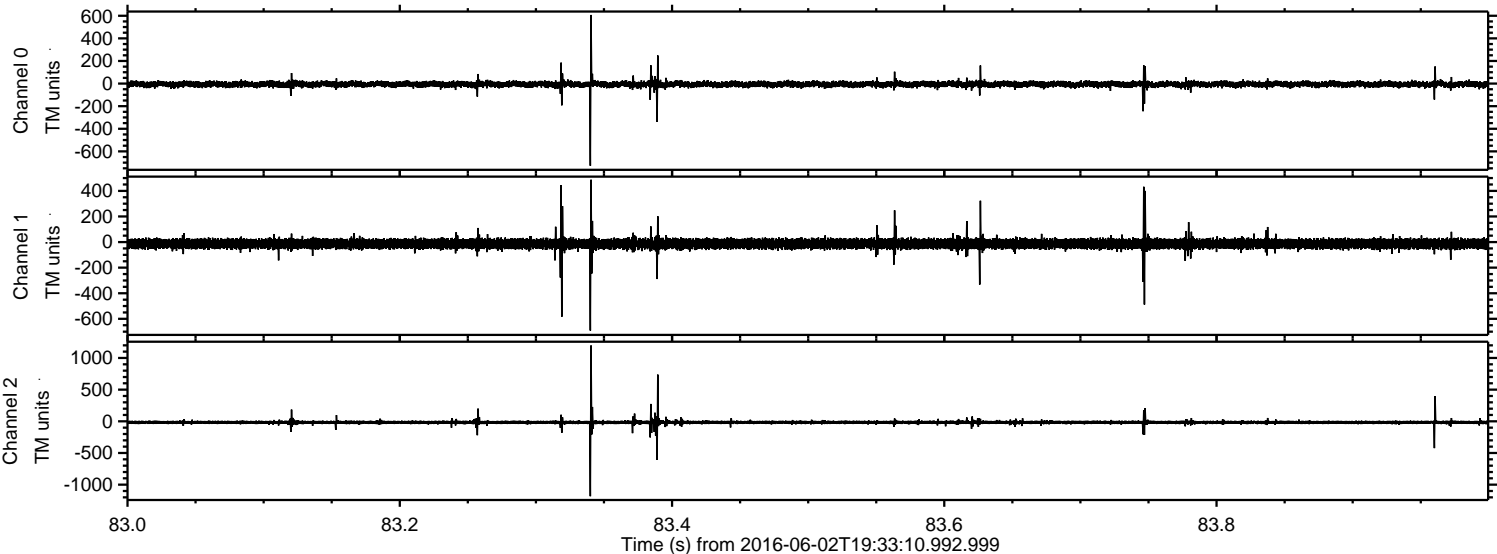

Processed Thu Jun 2 21:41:46 2016 by ELM ver.2012-10-06 from 001__elm20160602_193309__dat00.bin

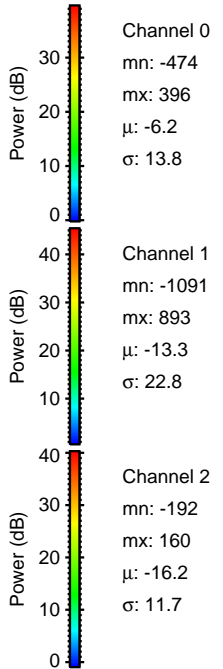
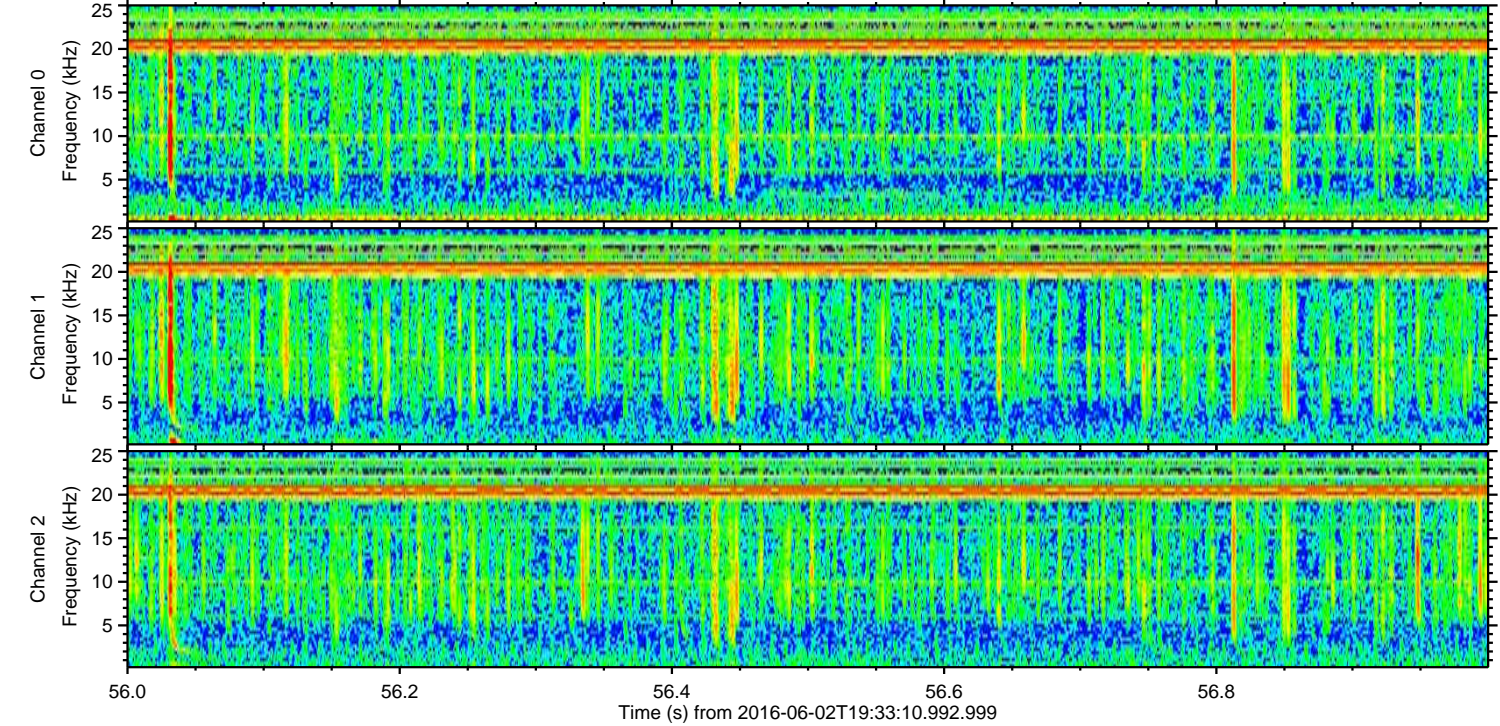
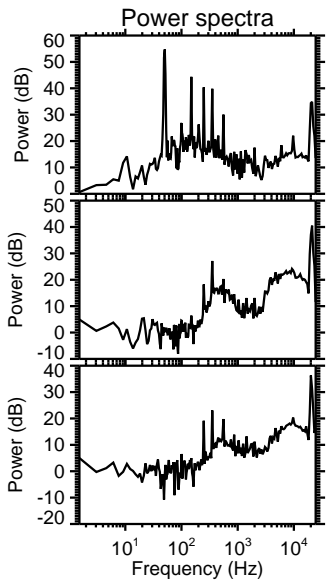
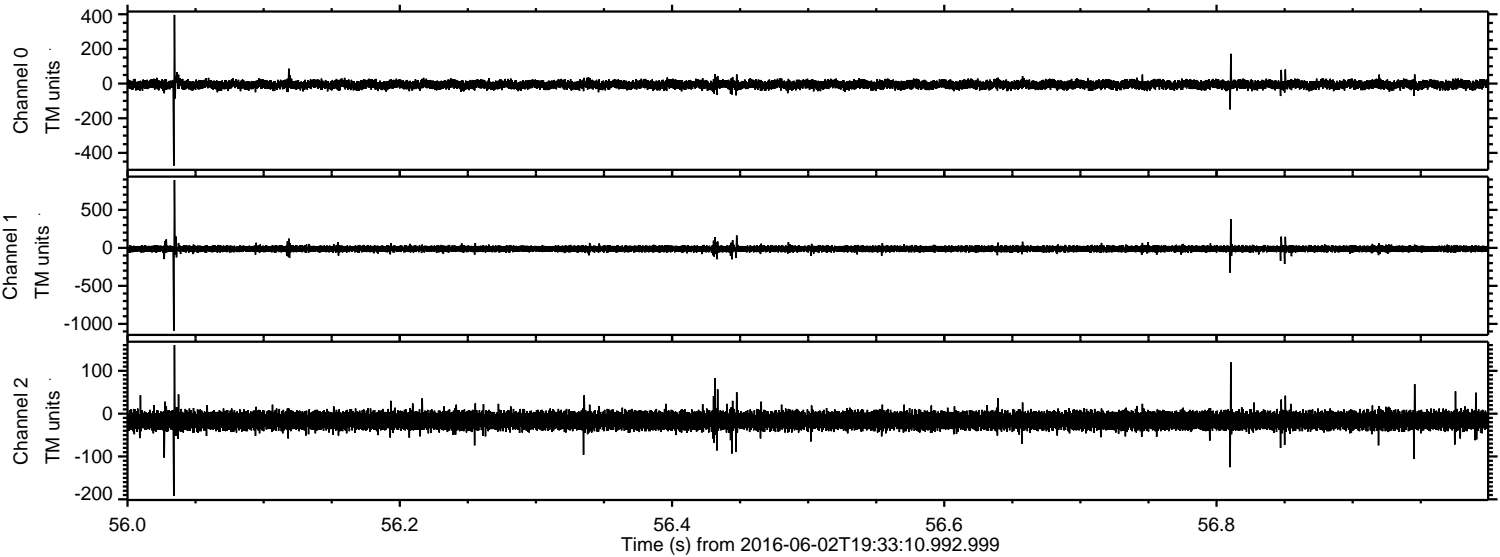

Processed Thu Jun 2 21:41:47 2016 by ELM ver.2012-10-06 from 001__elm20160602_193309__dat00.bin

