

# ELMAVAN 3D WAVEFORMS (Measured data sampled at 50 kHz) 51000 packets of 144 samples from 2016-06-02T19:18:10.398.999.

Processed Thu Jun 2 21:25:39 2016 by ELM ver.2012-10-06 from 001\_\_elm20160602\_191809\_\_dat00.bin

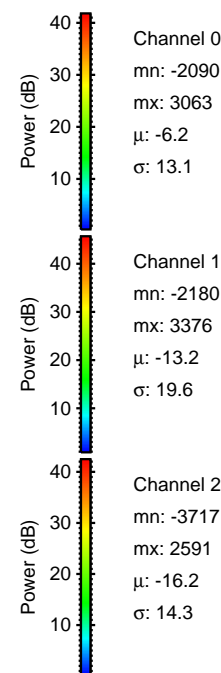

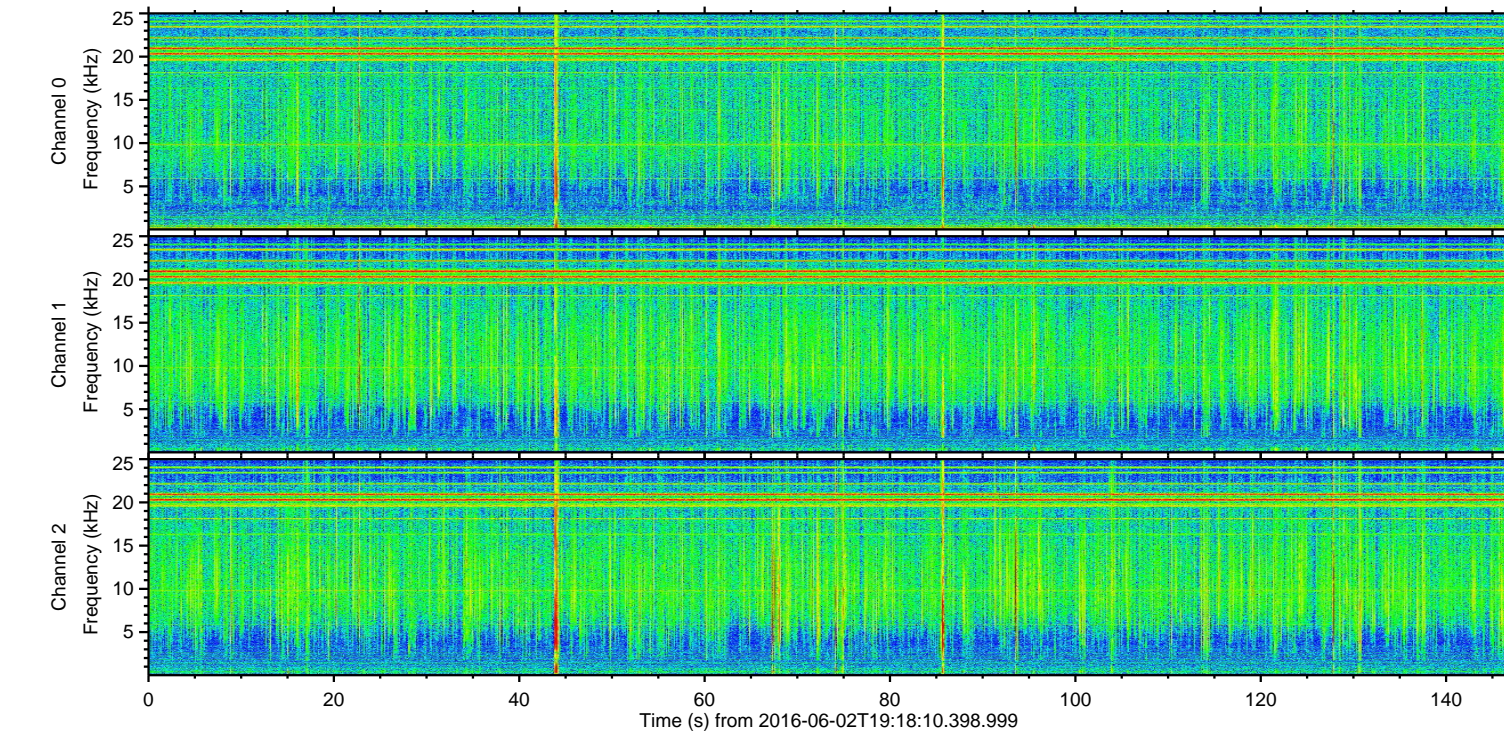
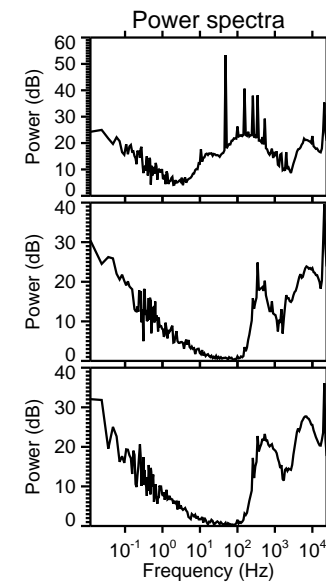
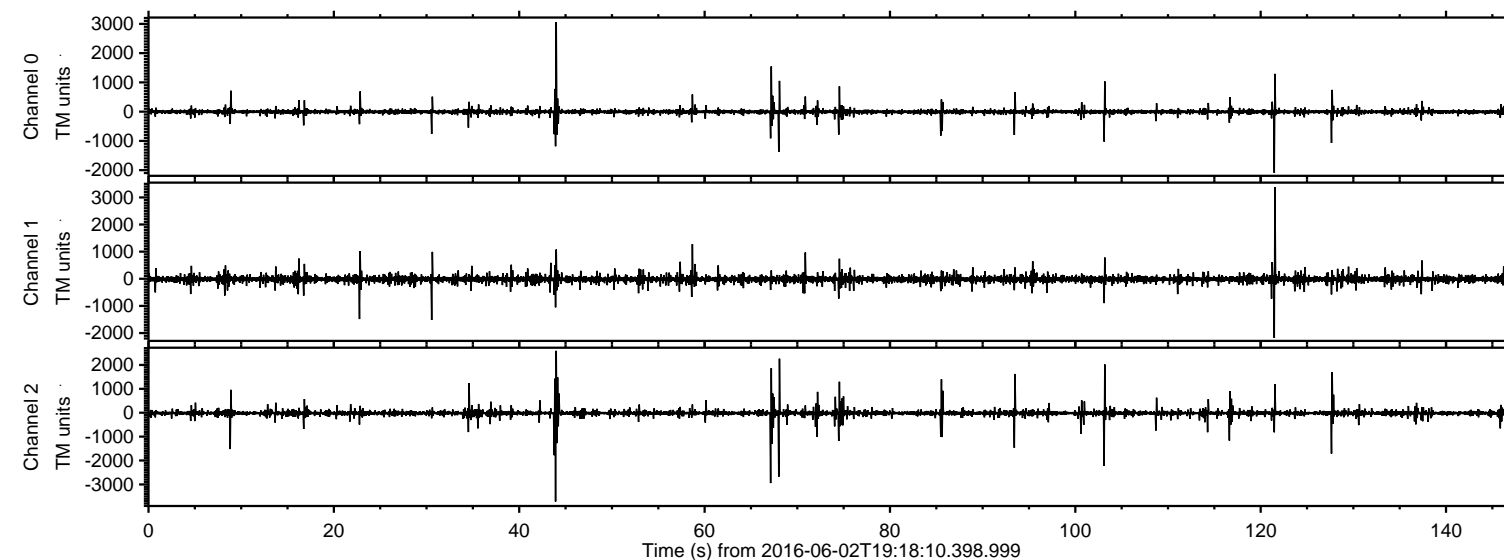

Processed Thu Jun 2 21:25:50 2016 by ELM ver.2012-10-06 from 001\_\_elm20160602\_191809\_\_dat00.bin

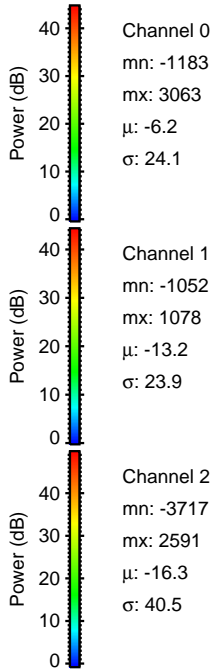
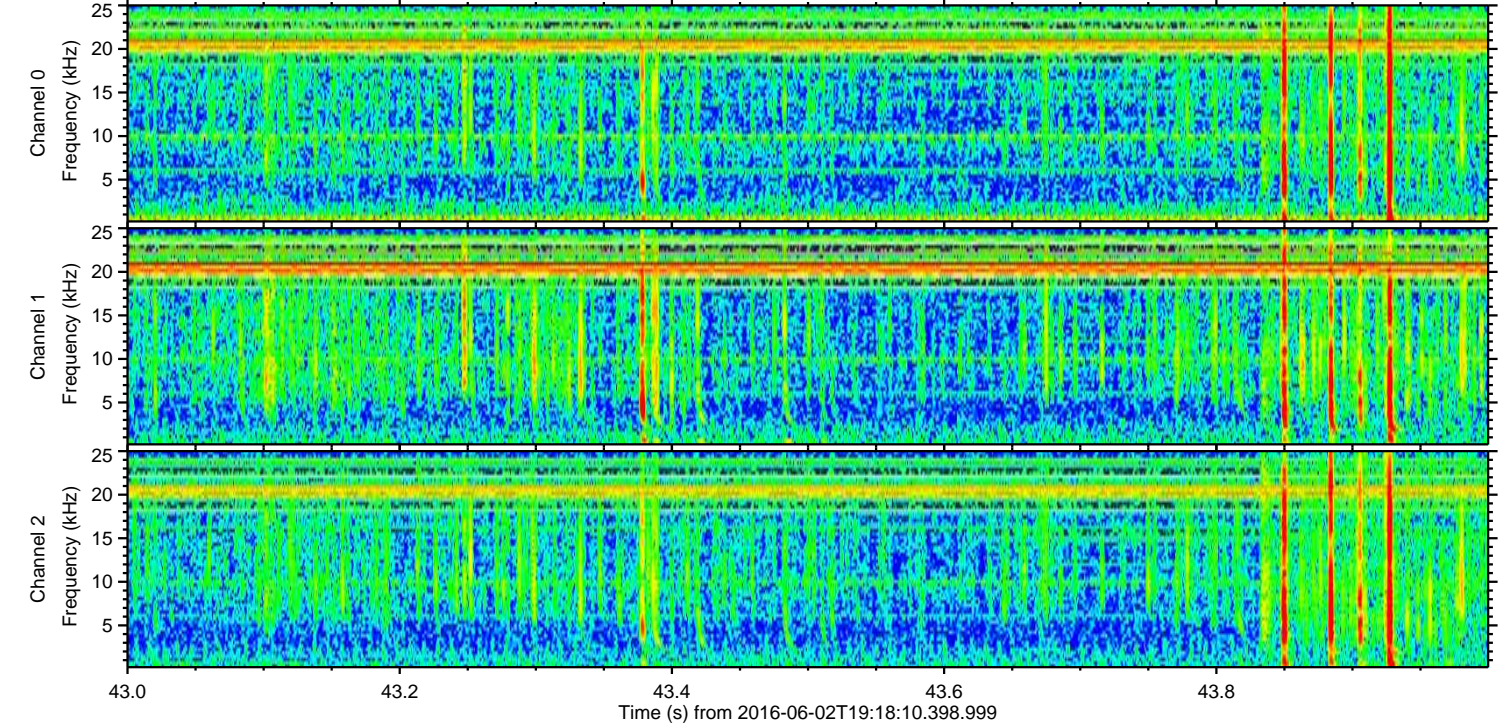
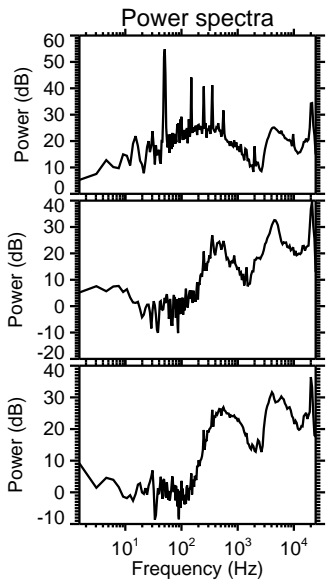
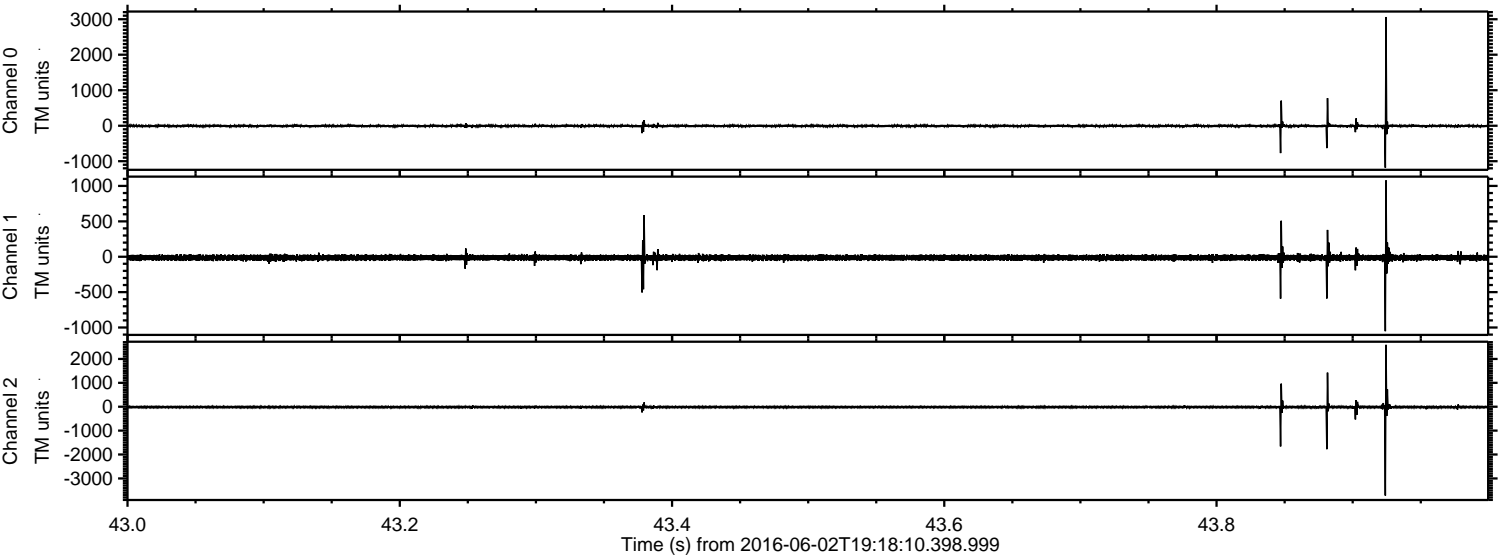

Channel 0  
mn: -1183  
mx: 3063  
 $\mu$ : -6.2  
 $\sigma$ : 24.1

Channel 1  
mn: -1052  
mx: 1078  
 $\mu$ : -13.2  
 $\sigma$ : 23.9

Channel 2  
mn: -3717  
mx: 2591  
 $\mu$ : -16.3  
 $\sigma$ : 40.5



ELMAVAN 3D WAVEFORMS (Measured data sampled at 50 kHz) 51000 packets of 144 samples from 2016-06-02T19:18:10.398.999. Part 122/147

Processed Thu Jun 2 21:25:51 2016 by ELM ver.2012-10-06 from 001\_\_elm20160602\_191809\_\_dat00.bin

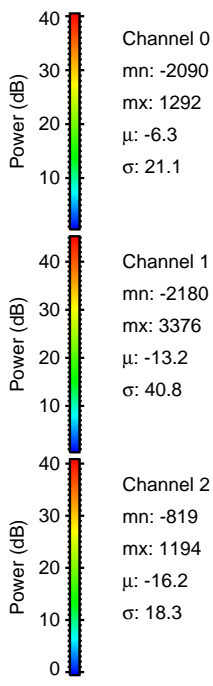
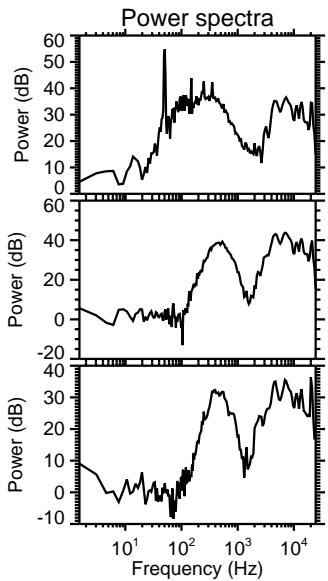
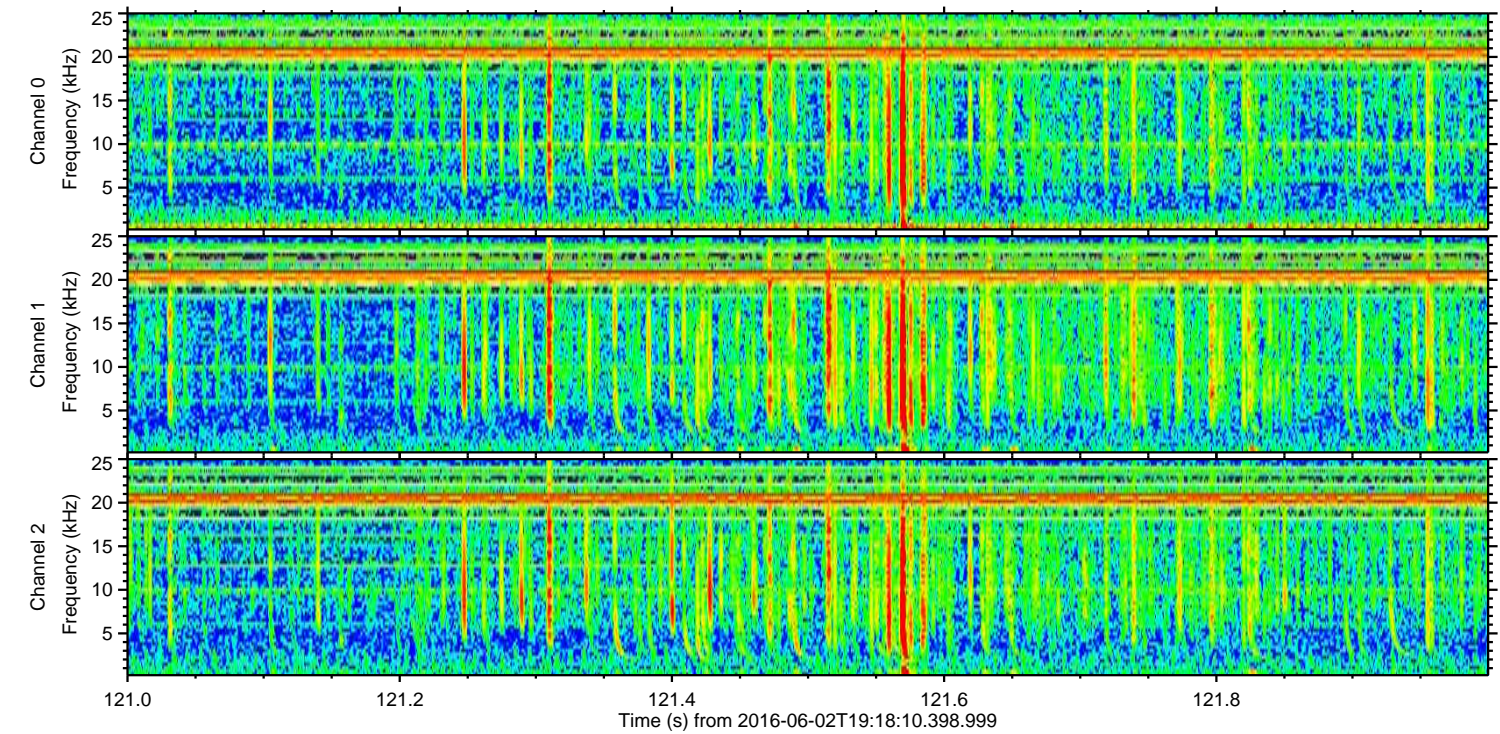
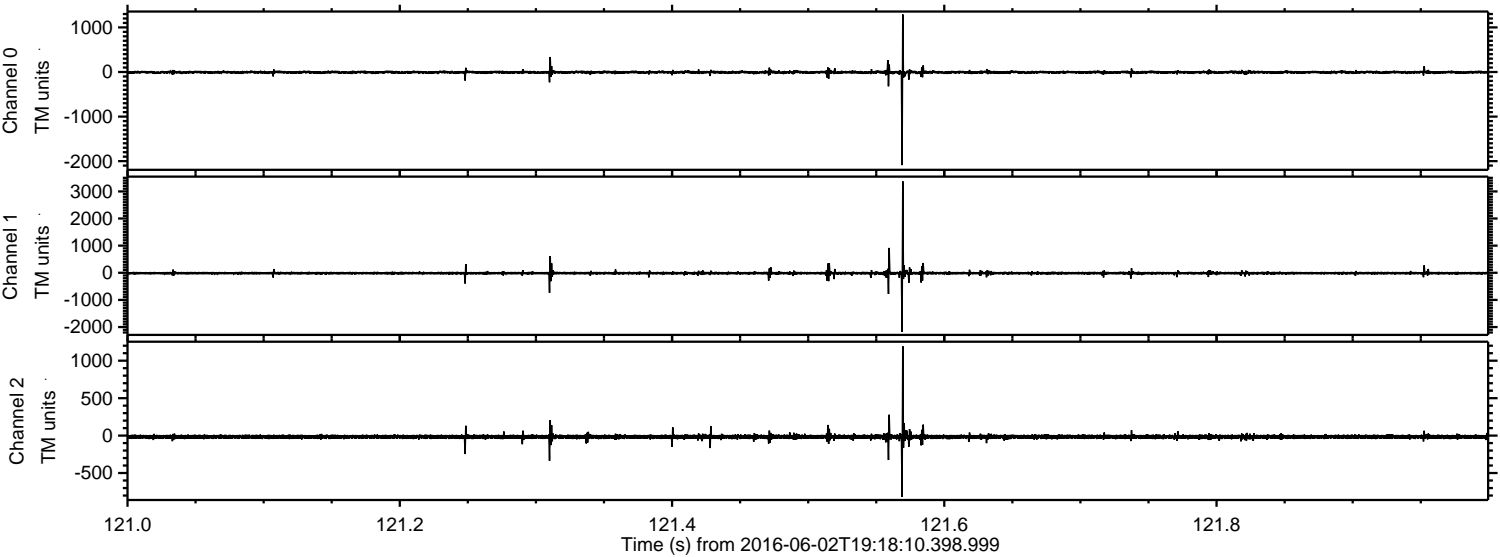



Processed Thu Jun 2 21:25:52 2016 by ELM ver.2012-10-06 from 001\_\_elm20160602\_191809\_\_dat00.bin

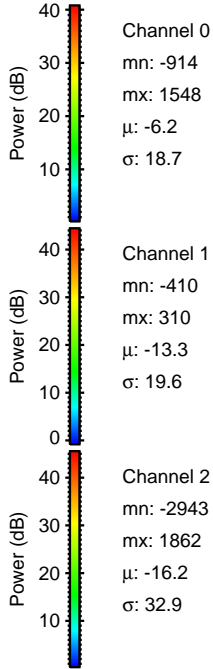
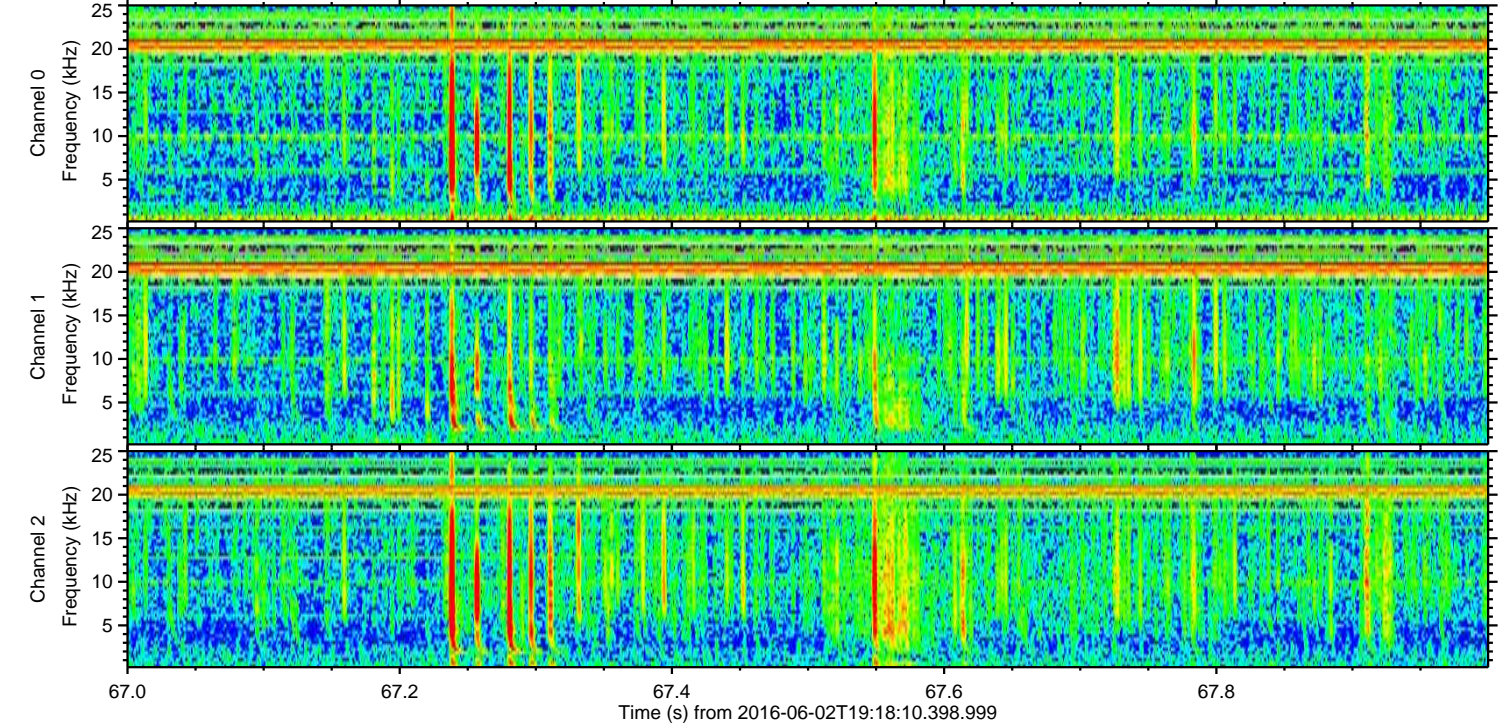
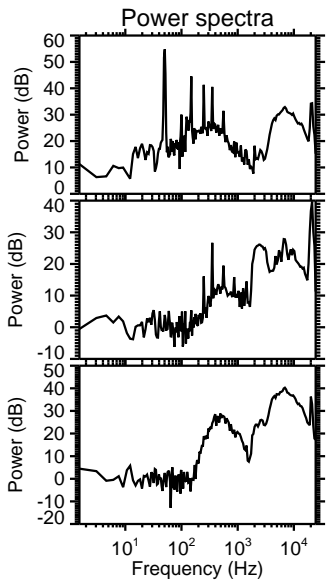
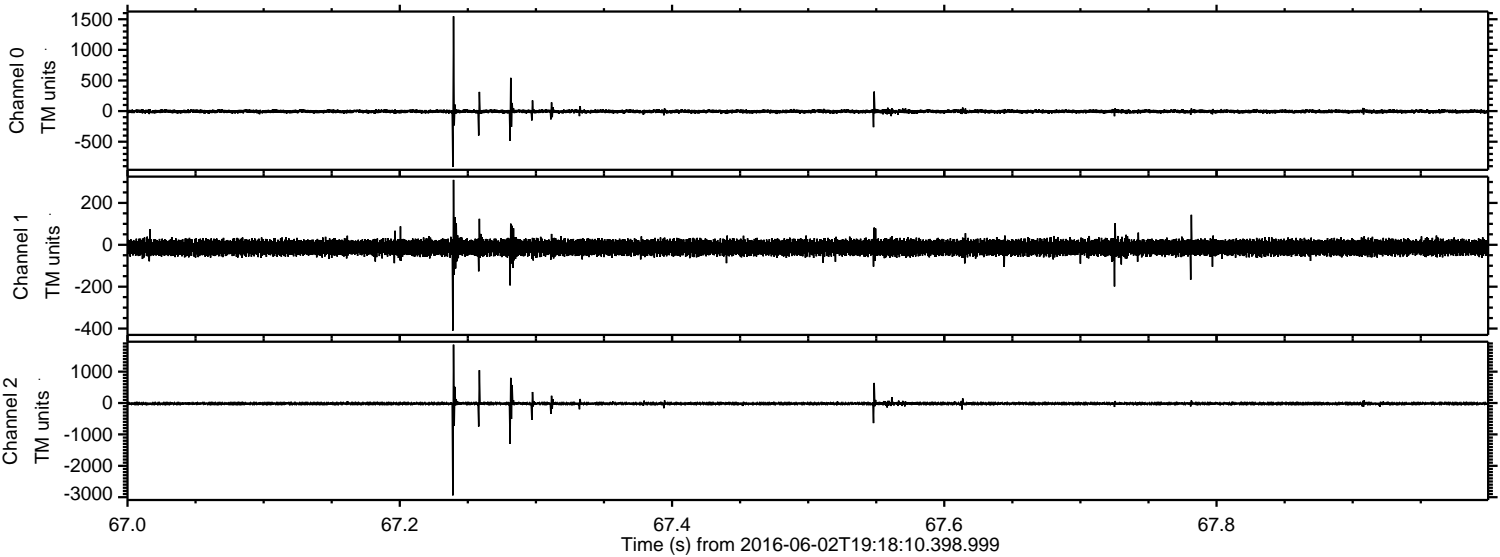



Processed Thu Jun 2 21:25:53 2016 by ELM ver.2012-10-06 from 001\_\_elm20160602\_191809\_\_dat00.bin

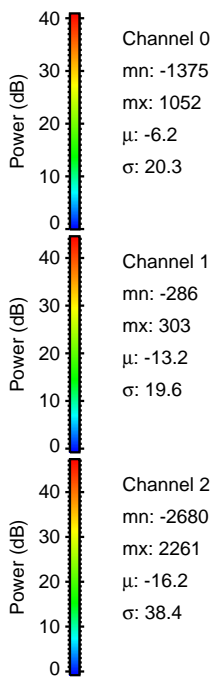
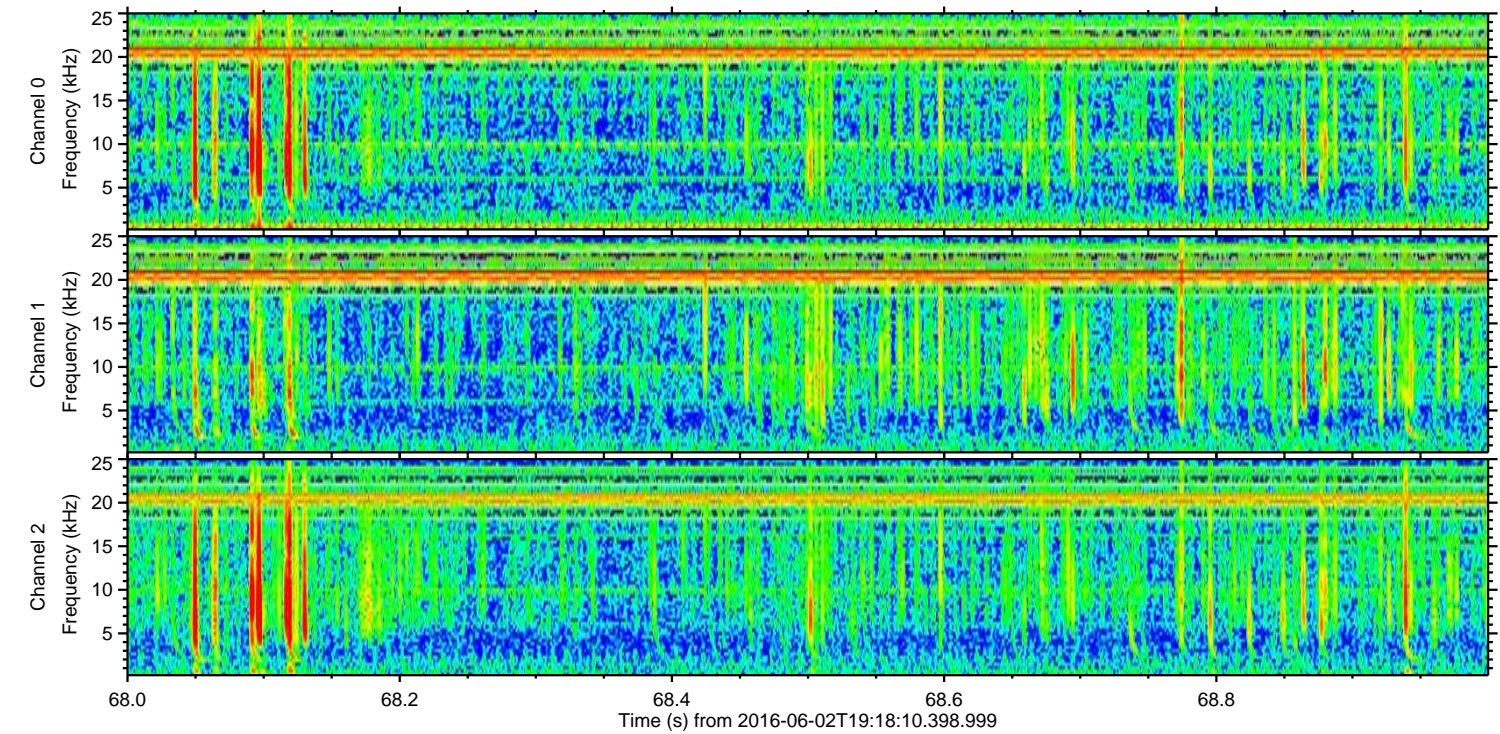
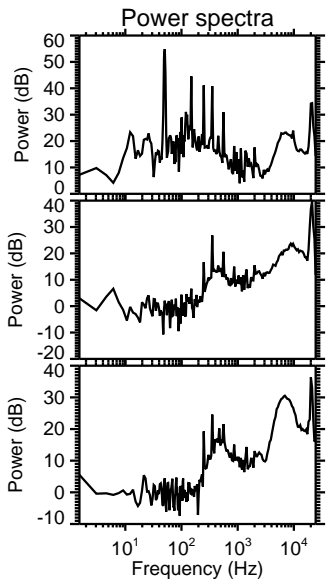
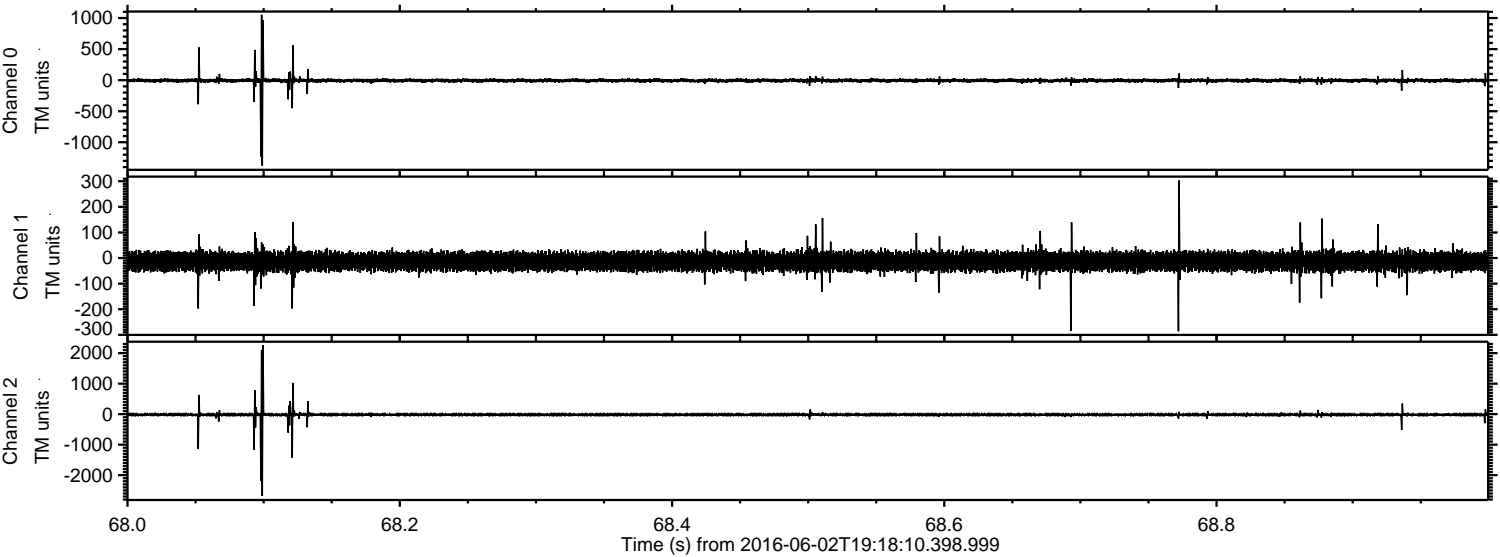



ELMAVAN 3D WAVEFORMS (Measured data sampled at 50 kHz) 51000 packets of 144 samples from 2016-06-02T19:18:10.398.999. Part 104/147

Processed Thu Jun 2 21:25:54 2016 by ELM ver.2012-10-06 from 001\_\_elm20160602\_191809\_\_dat00.bin

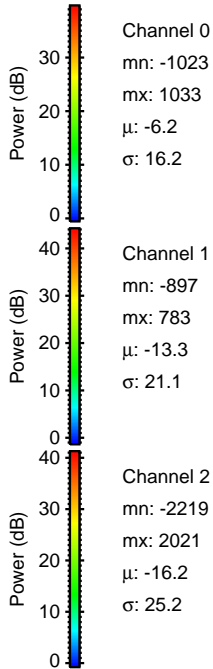
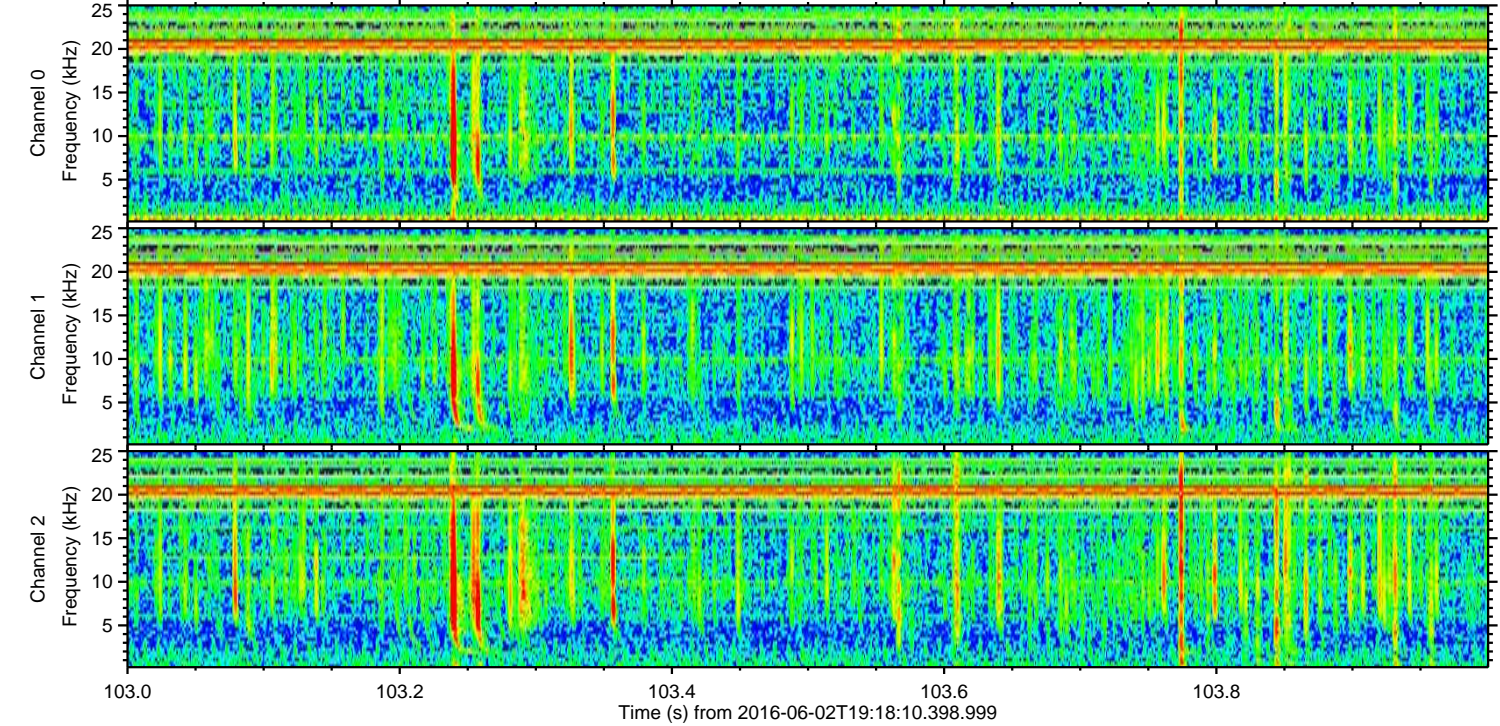
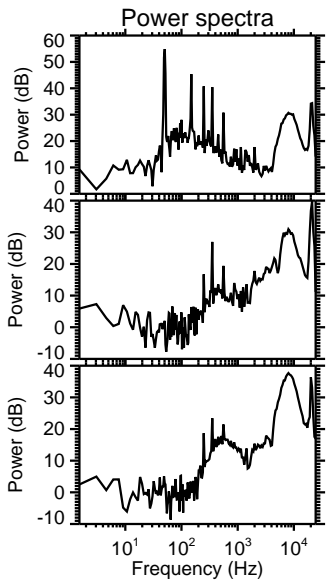
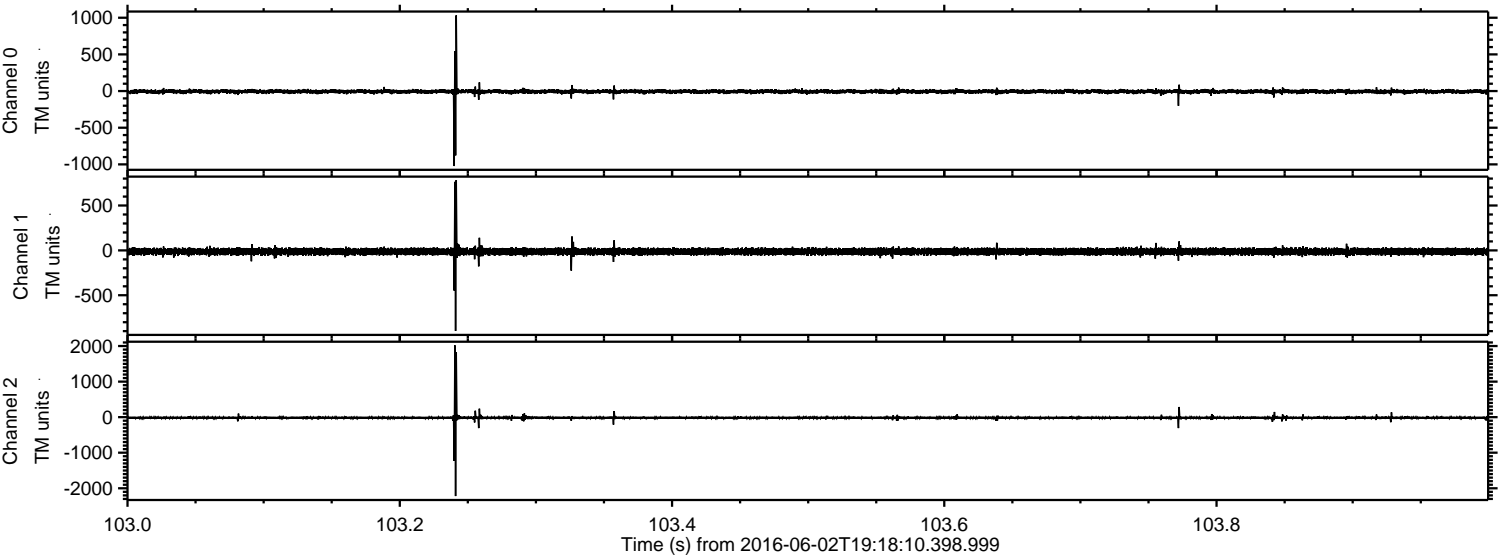



ELMAVAN 3D WAVEFORMS (Measured data sampled at 50 kHz) 51000 packets of 144 samples from 2016-06-02T19:18:10.398.999. Part 128/147

Processed Thu Jun 2 21:25:55 2016 by ELM ver.2012-10-06 from 001\_\_elm20160602\_191809\_\_dat00.bin

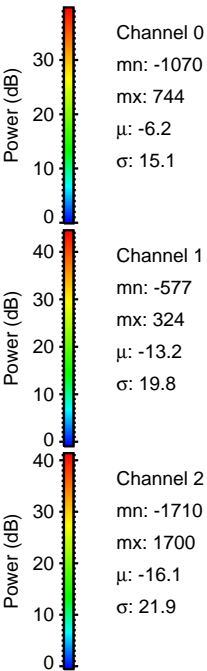
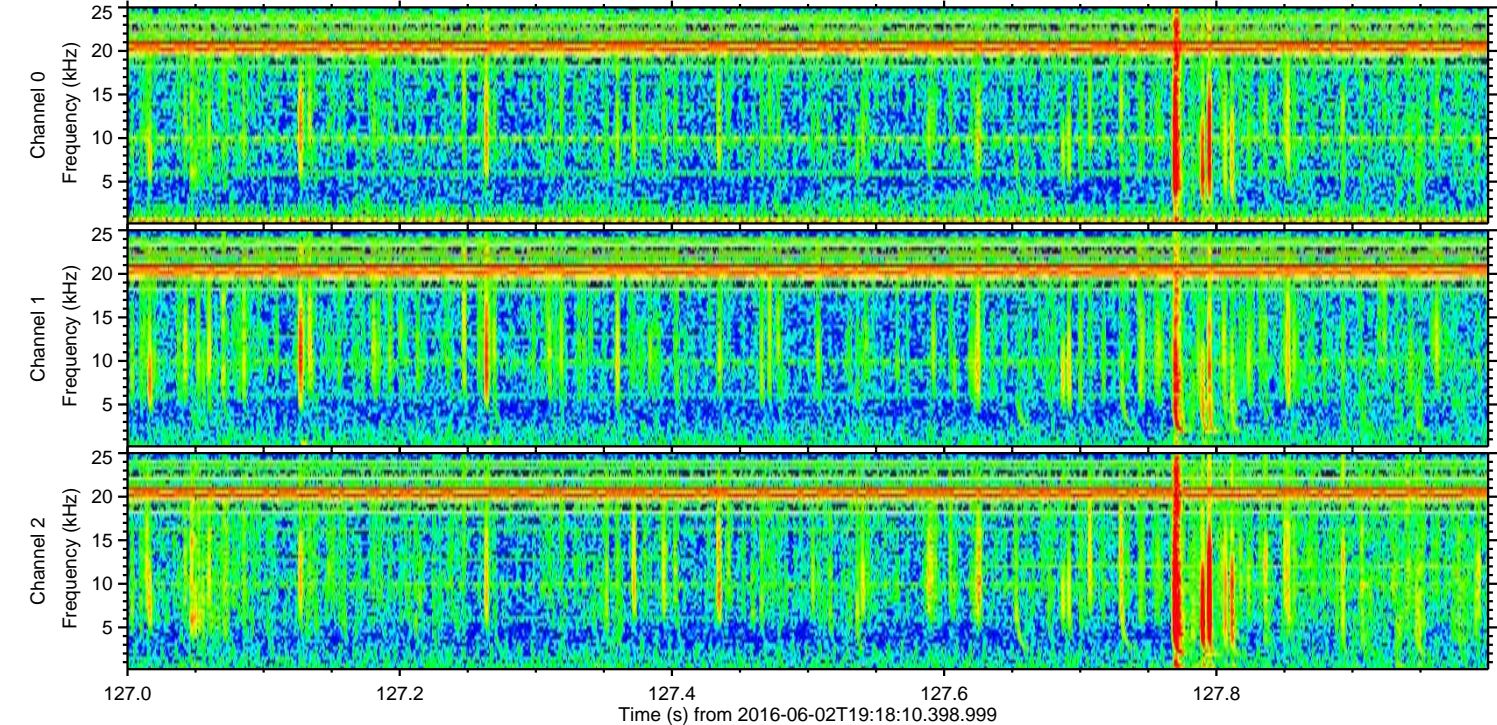
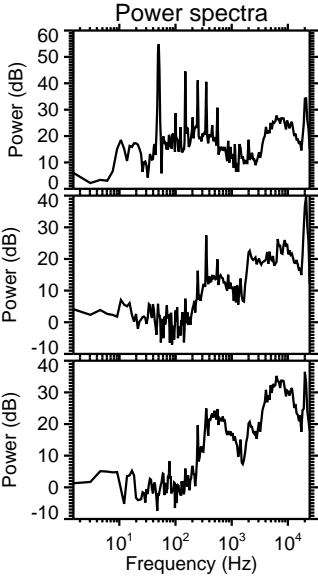
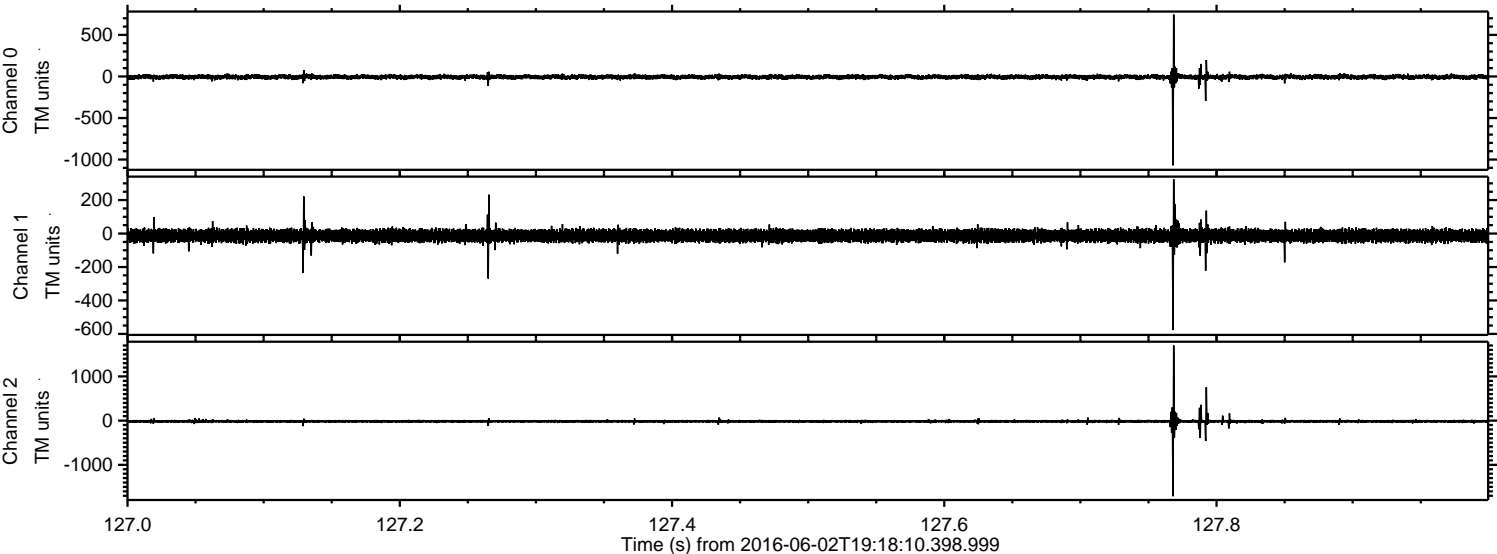

Channel 0  
mn: -1070  
mx: 744  
 $\mu$ : -6.2  
 $\sigma$ : 15.1

Channel 1  
mn: -577  
mx: 324  
 $\mu$ : -13.2  
 $\sigma$ : 19.8

Channel 2  
mn: -1710  
mx: 1700  
 $\mu$ : -16.1  
 $\sigma$ : 21.9



Processed Thu Jun 2 21:25:56 2016 by ELM ver.2012-10-06 from 001\_\_elm20160602\_191809\_\_dat00.bin

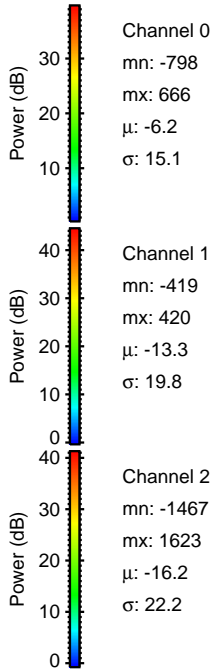
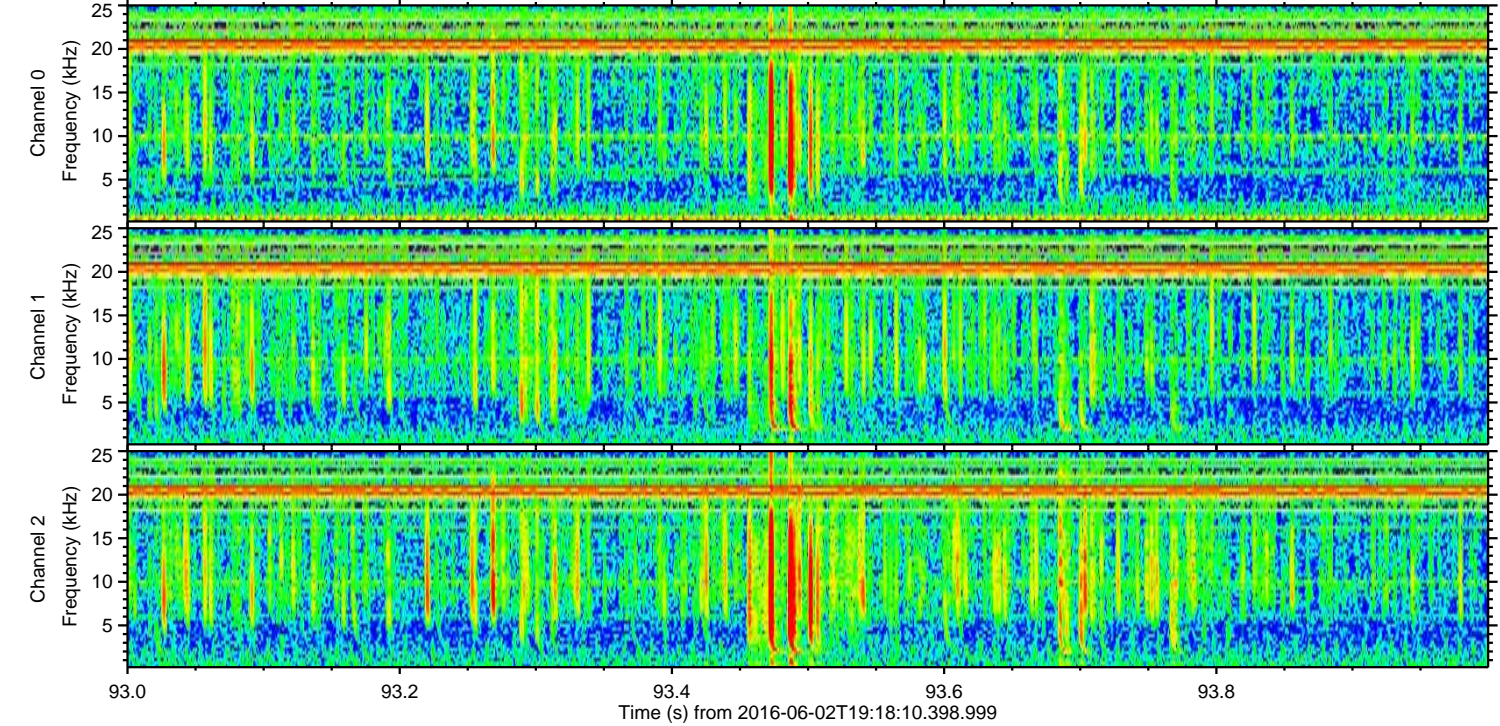
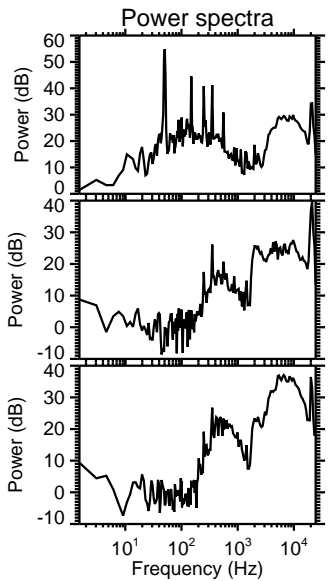
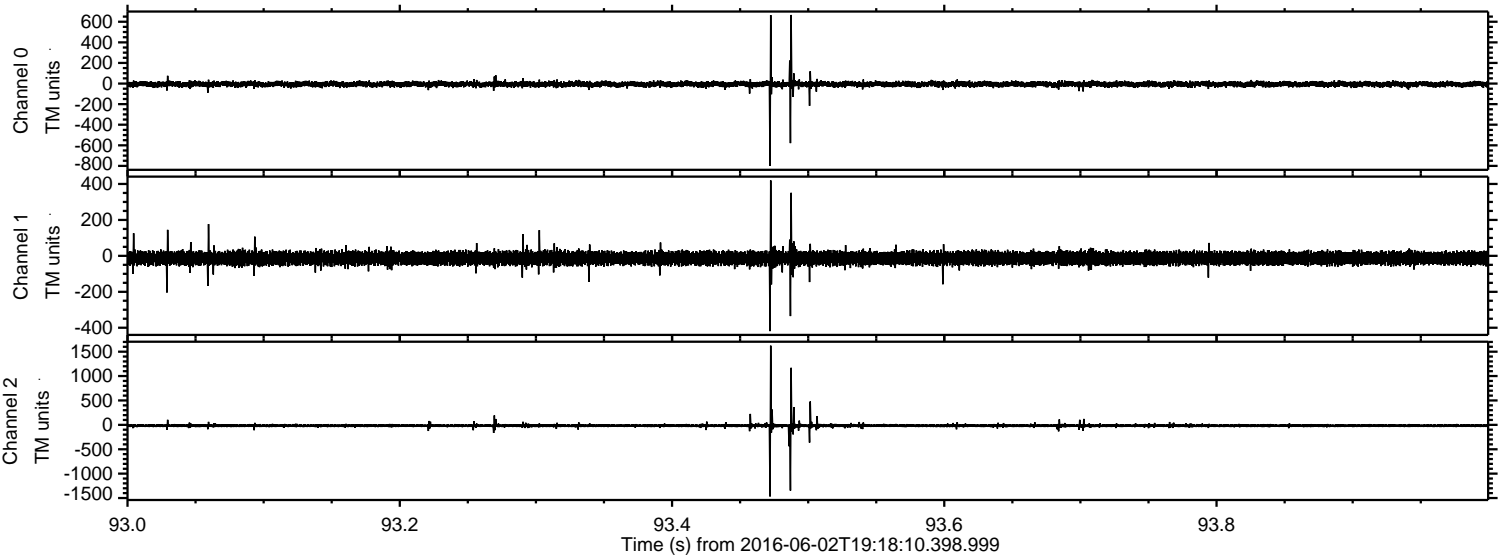



Processed Thu Jun 2 21:25:57 2016 by ELM ver.2012-10-06 from 001\_\_elm20160602\_191809\_\_dat00.bin

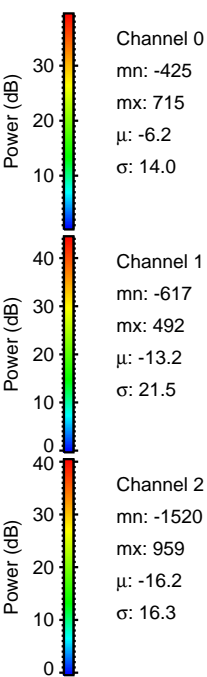
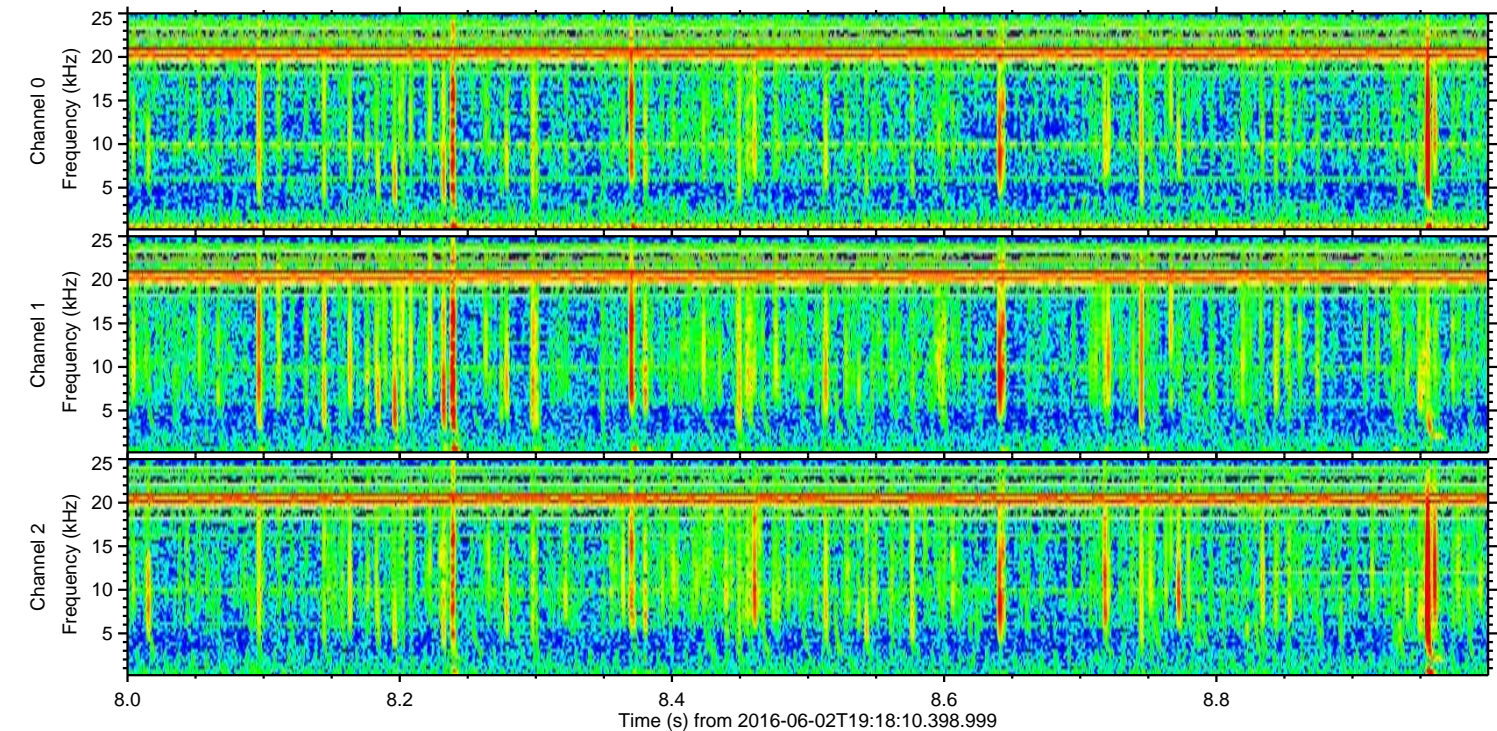
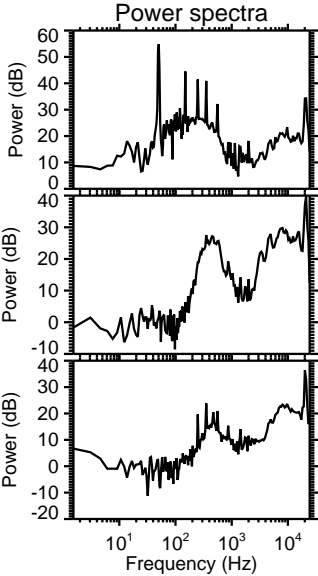
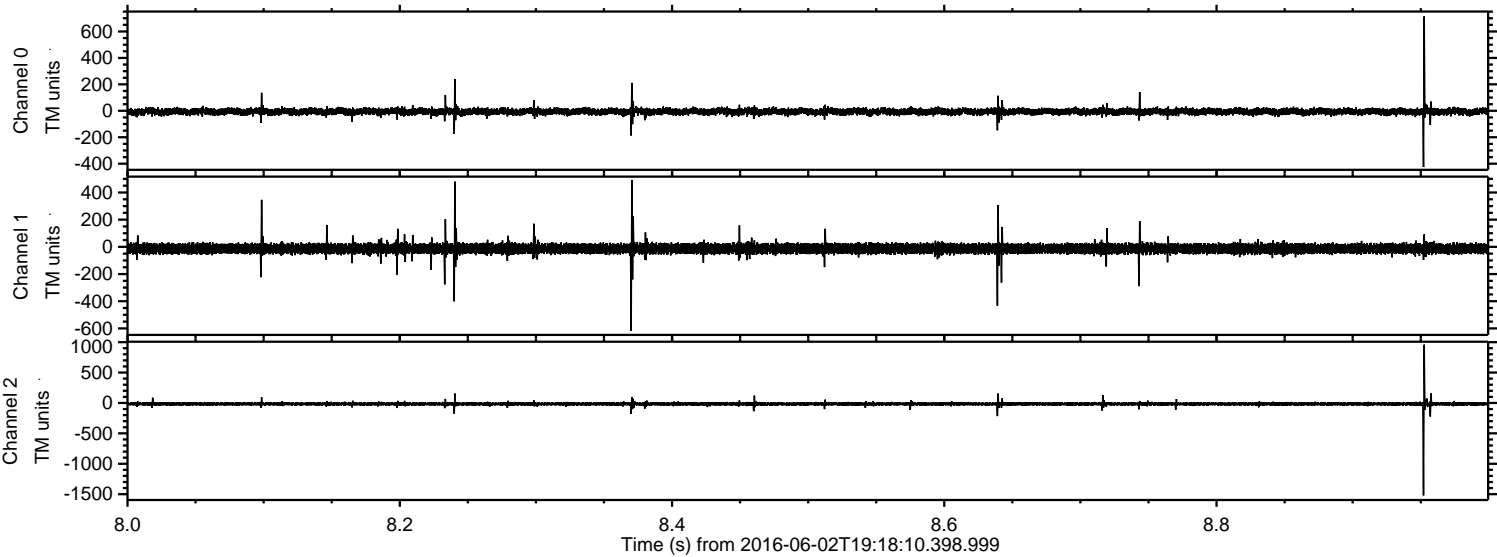



Processed Thu Jun 2 21:25:58 2016 by ELM ver.2012-10-06 from 001\_\_elm20160602\_191809\_\_dat00.bin

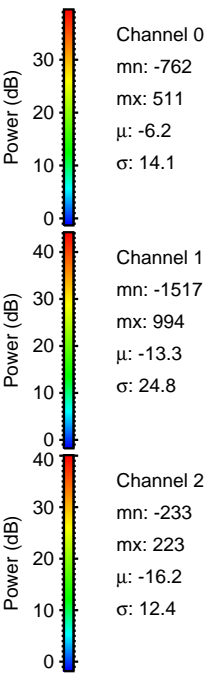
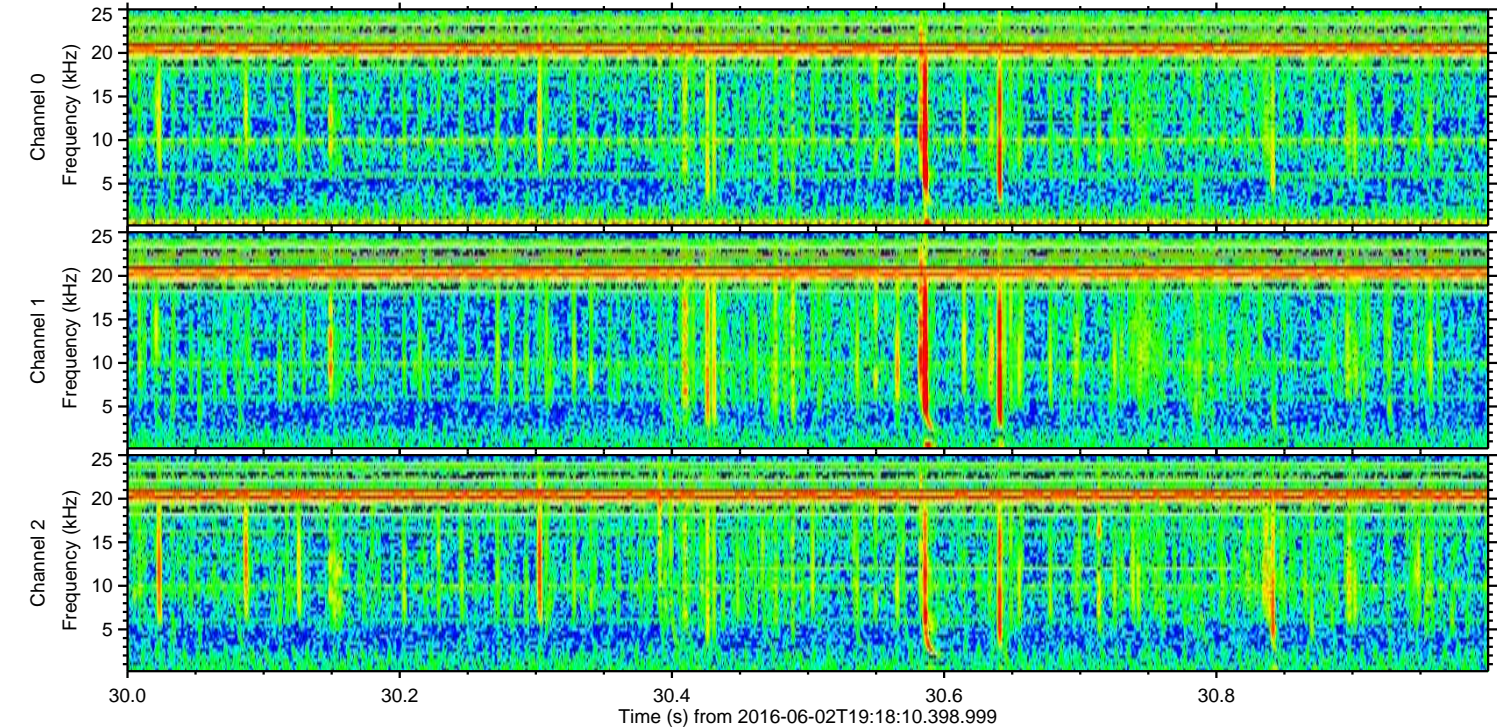
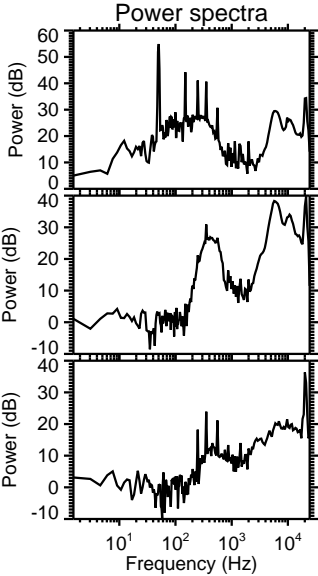
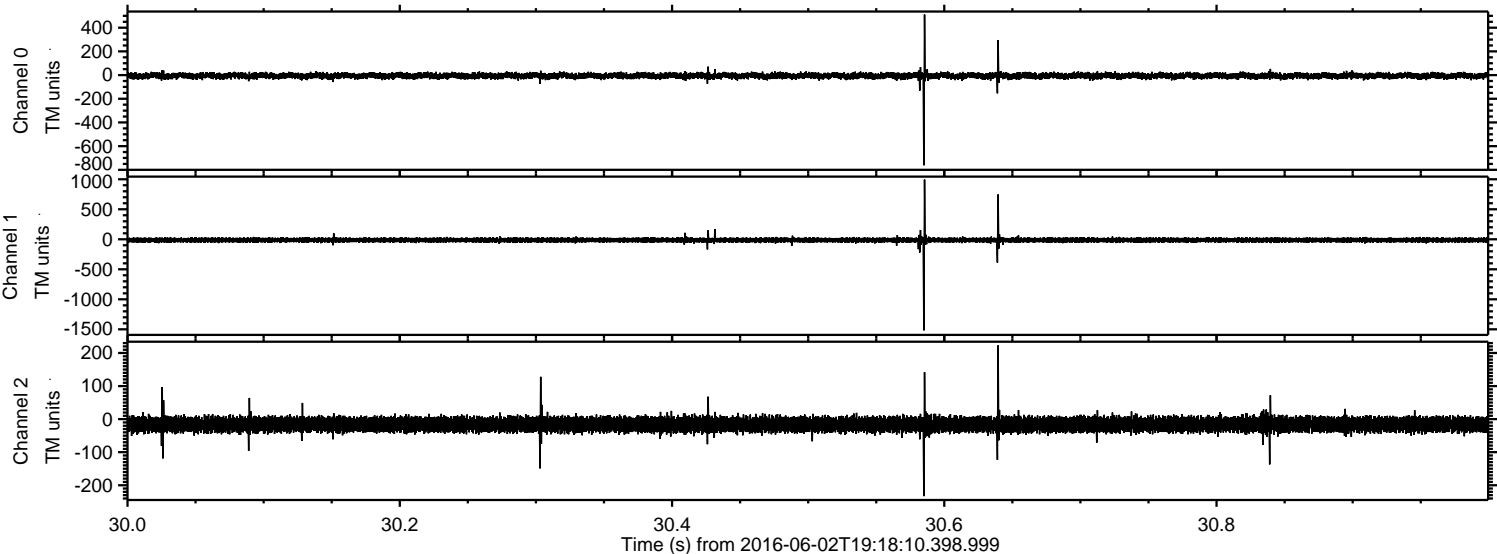



Processed Thu Jun 2 21:25:59 2016 by ELM ver.2012-10-06 from 001\_\_elm20160602\_191809\_\_dat00.bin

