

ELMAVAN 3D WAVEFORMS (Measured data sampled at 50 kHz) 51000 packets of 144 samples from 2016-06-02T19:13:10.204.000.

Processed Thu Jun 2 21:21:28 2016 by ELM ver.2012-10-06 from 001__elm20160602_191309__dat00.bin

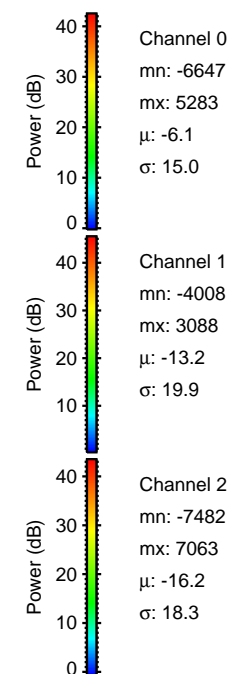

Processed Thu Jun 2 21:21:39 2016 by ELM ver.2012-10-06 from 001__elm20160602_191309__dat00.bin

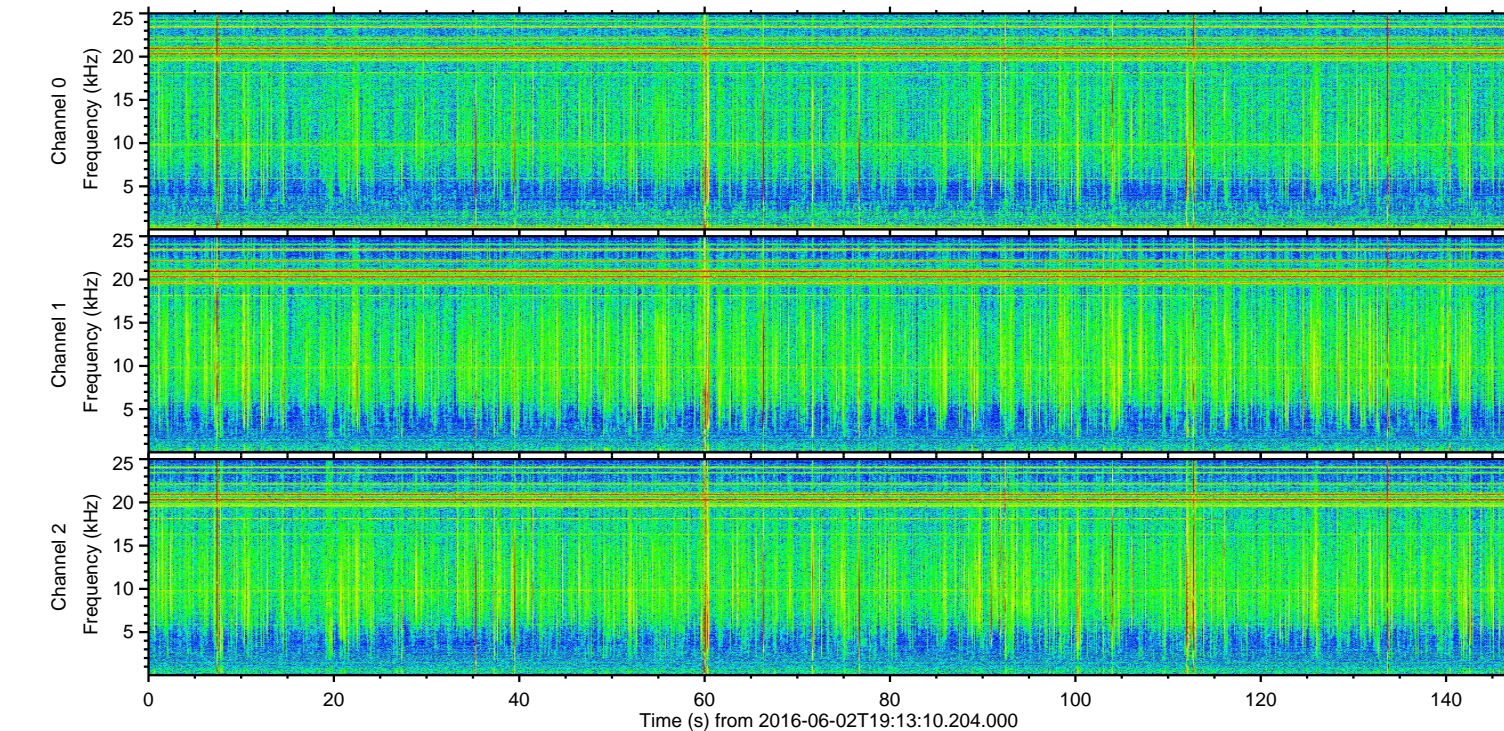
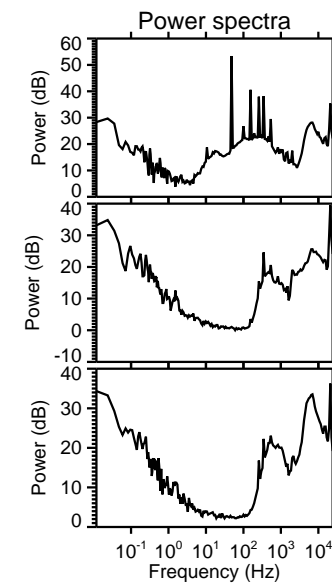
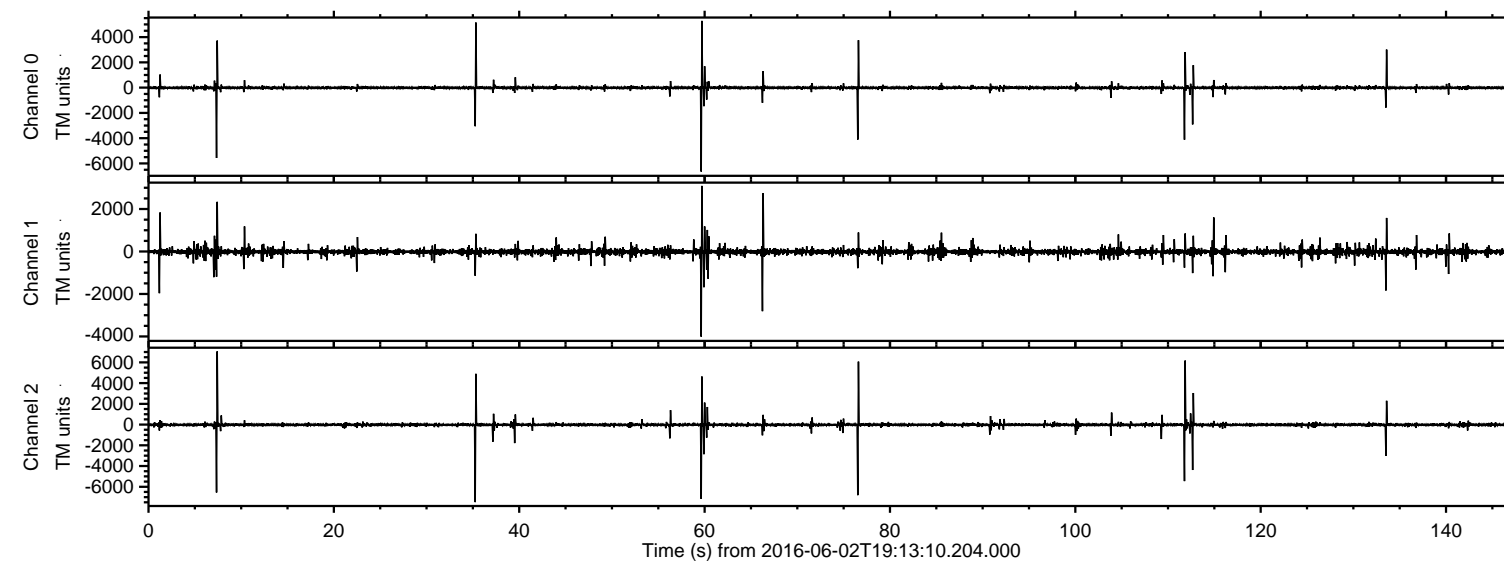
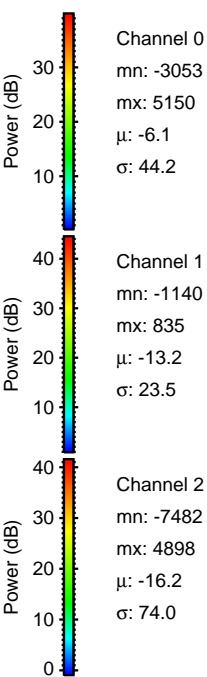
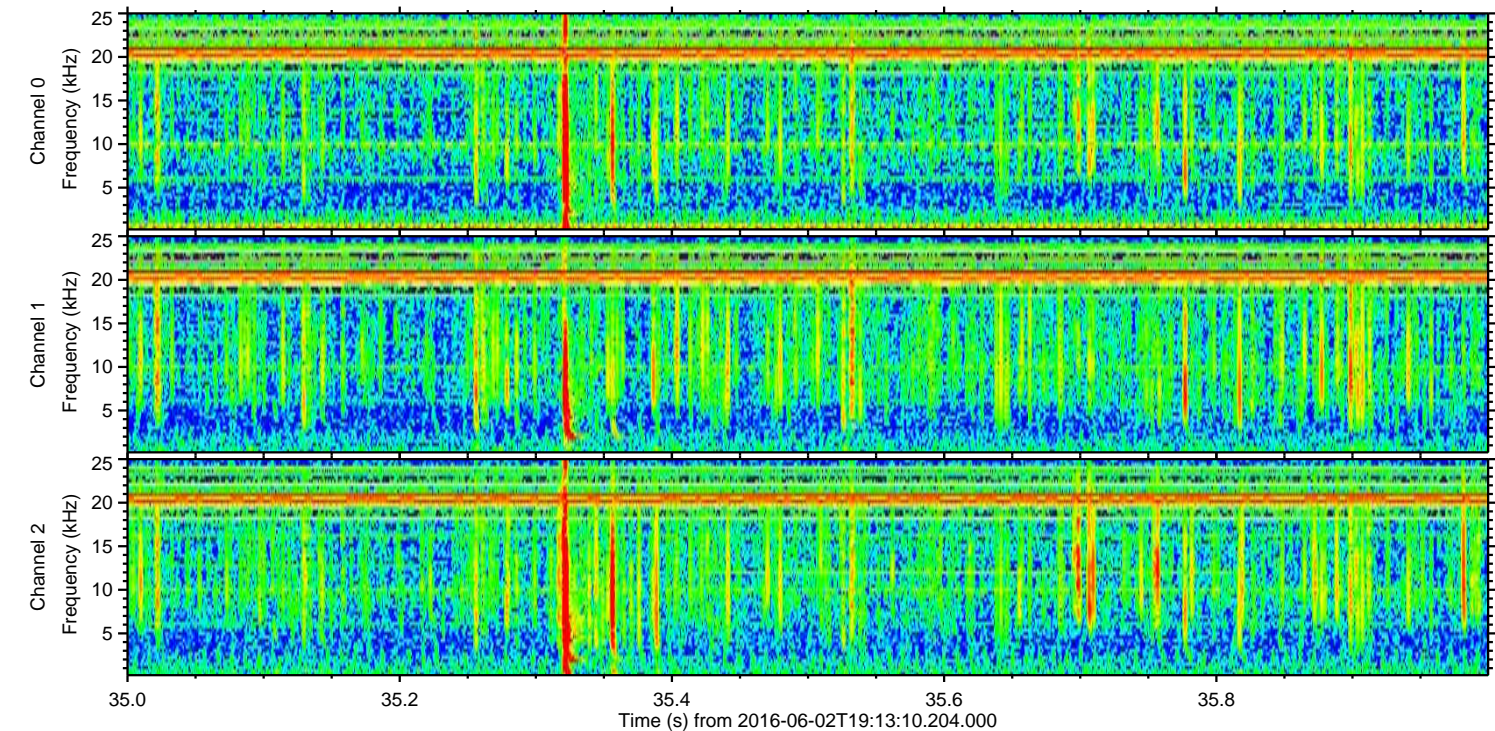
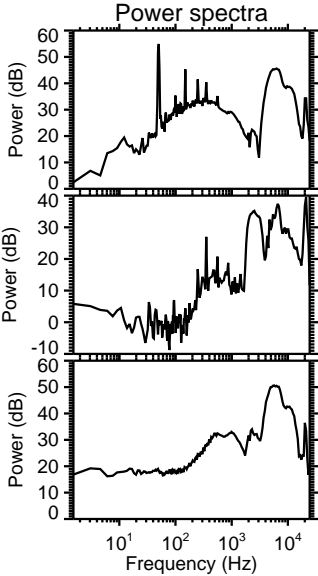
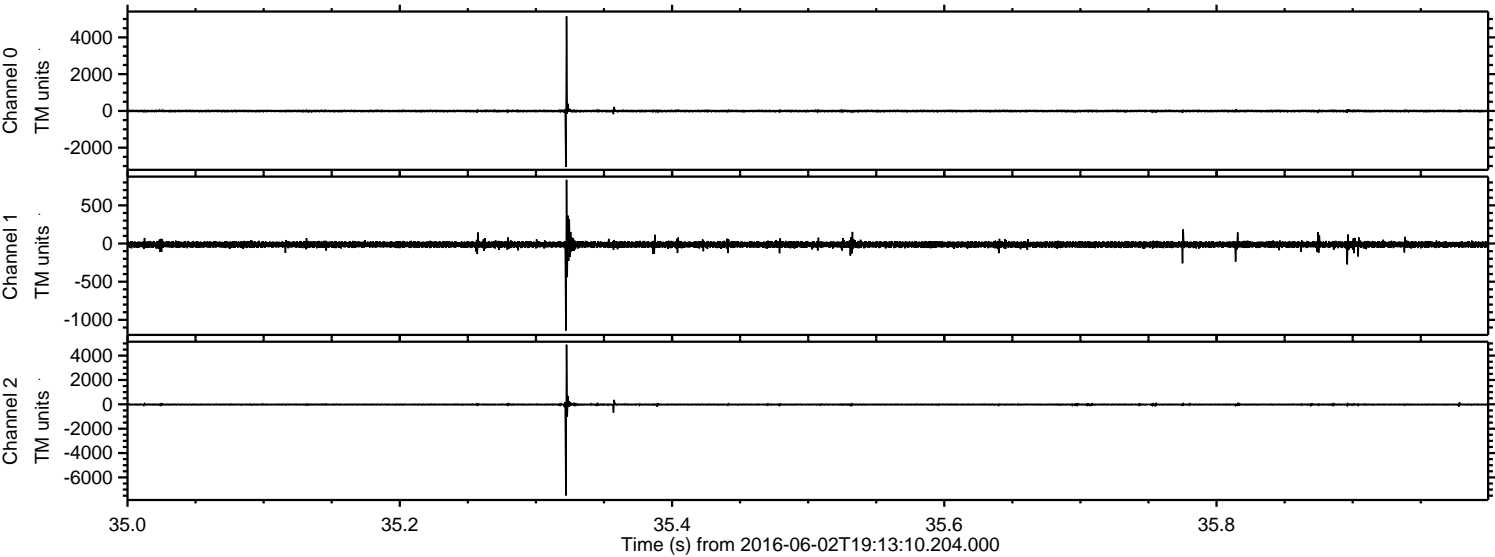

Processed Thu Jun 2 21:21:40 2016 by ELM ver.2012-10-06 from 001__elm20160602_191309__dat00.bin

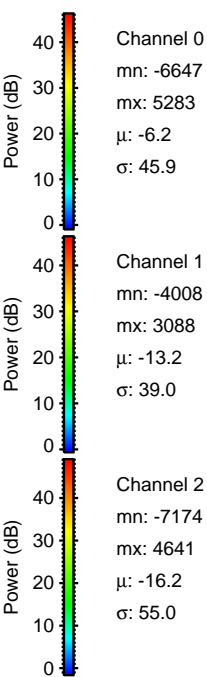
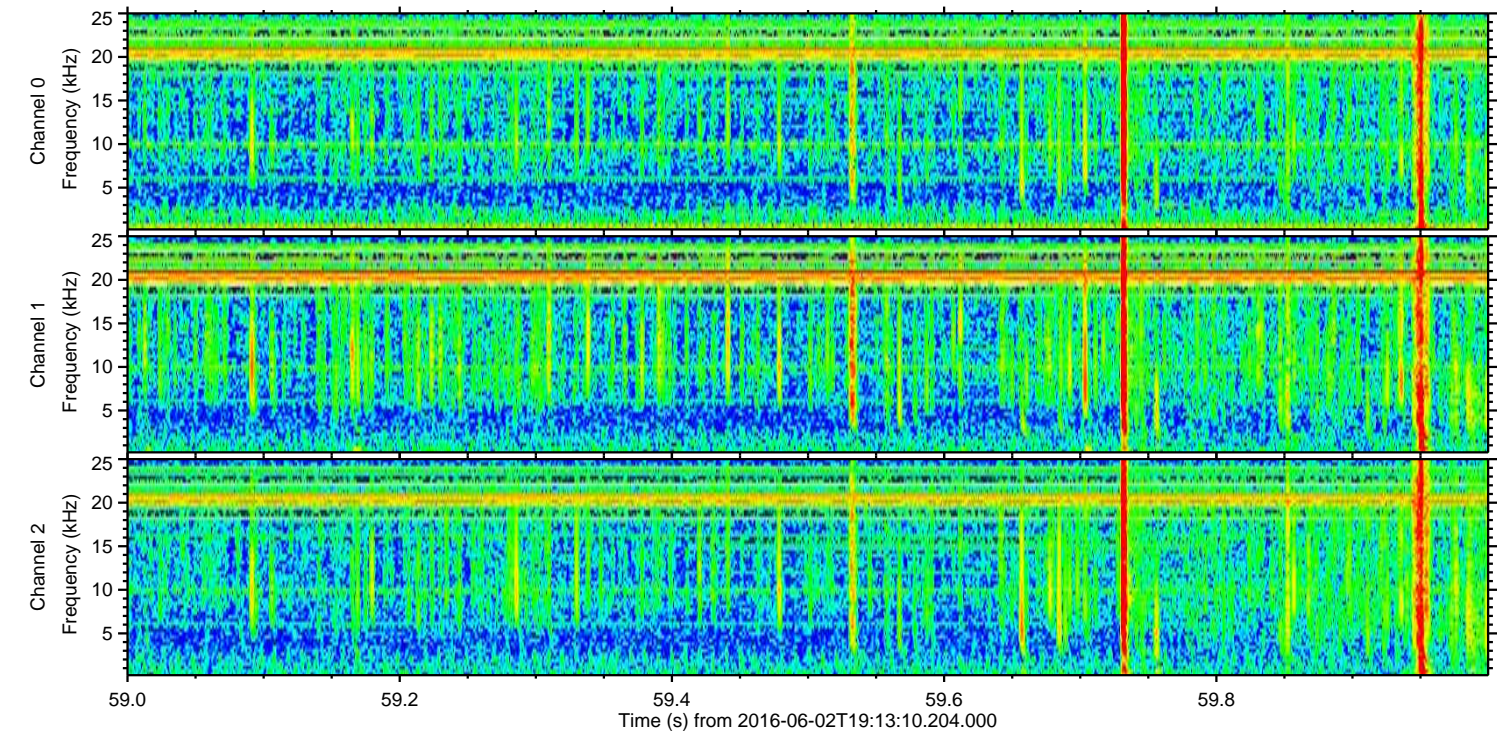
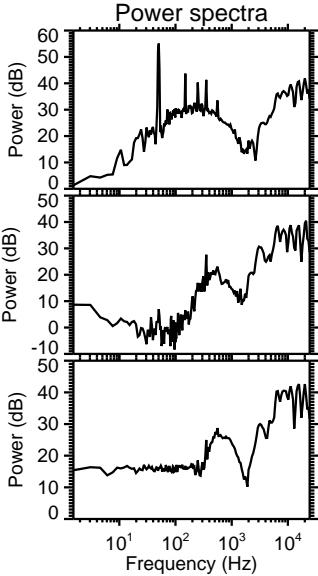
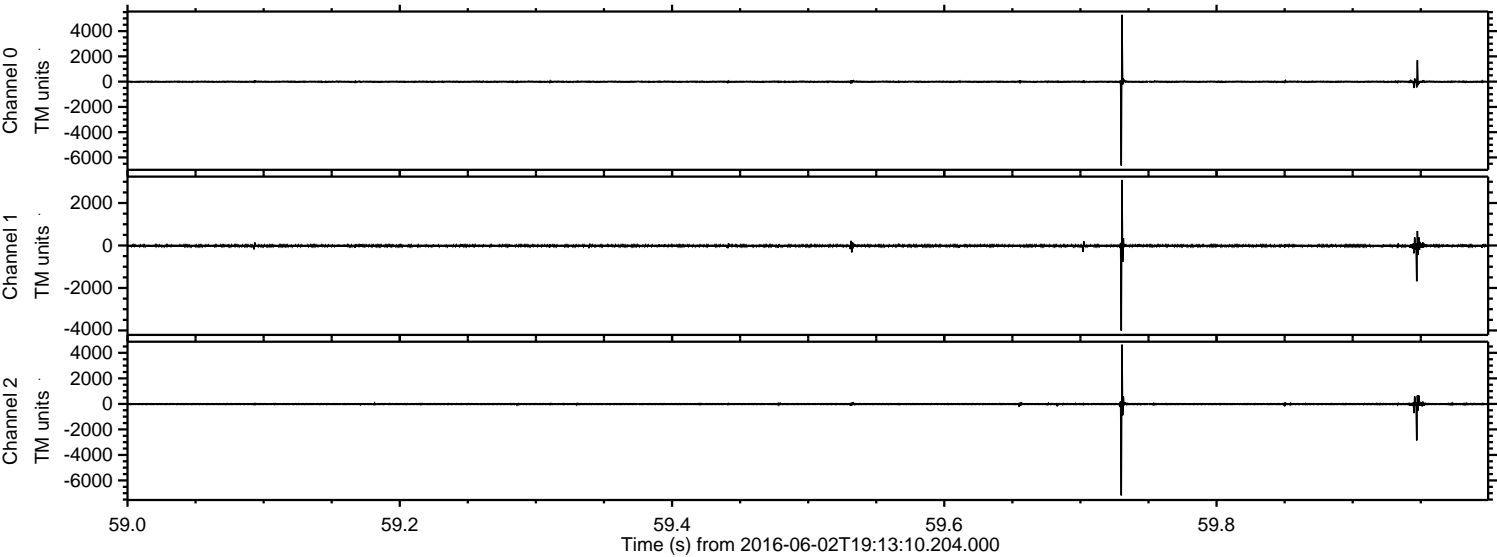

Processed Thu Jun 2 21:21:41 2016 by ELM ver.2012-10-06 from 001__elm20160602_191309__dat00.bin

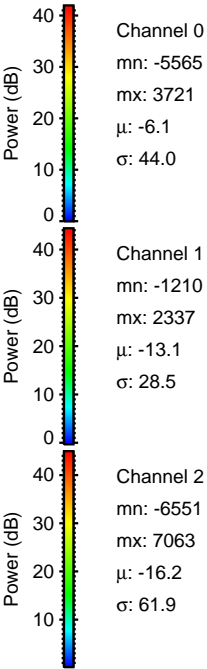
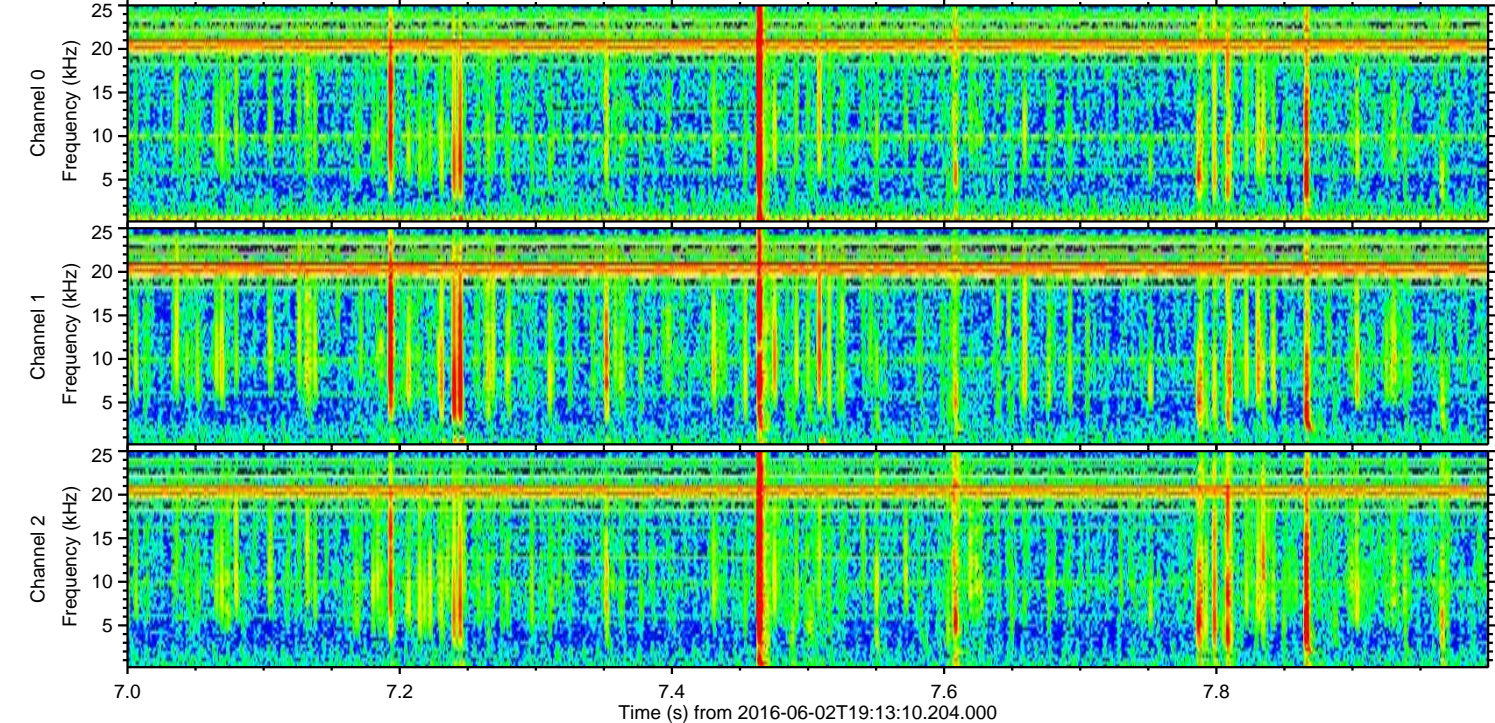
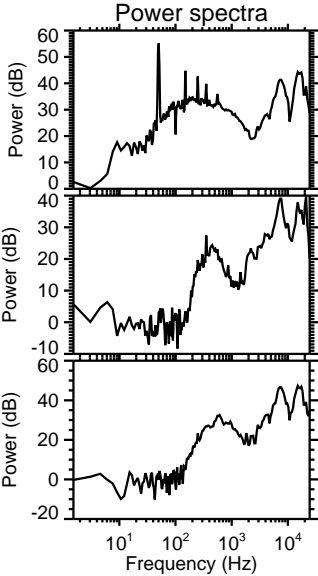
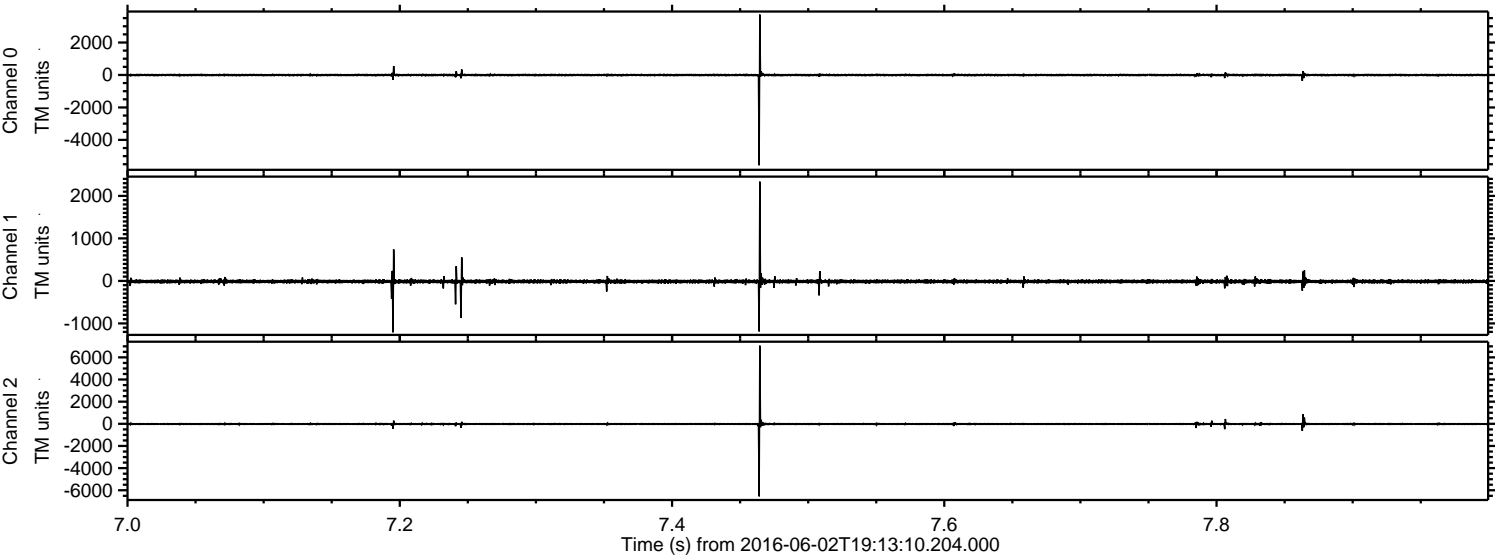

Processed Thu Jun 2 21:21:42 2016 by ELM ver.2012-10-06 from 001__elm20160602_191309__dat00.bin

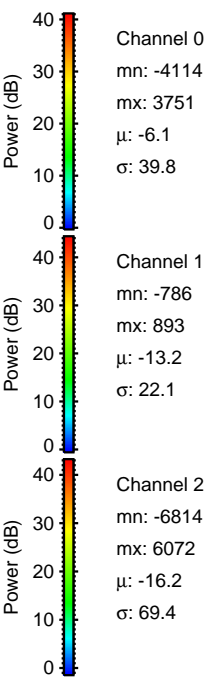
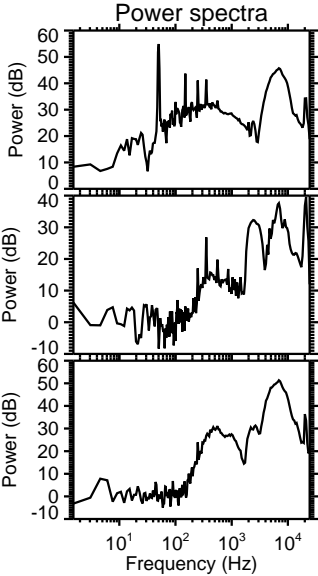
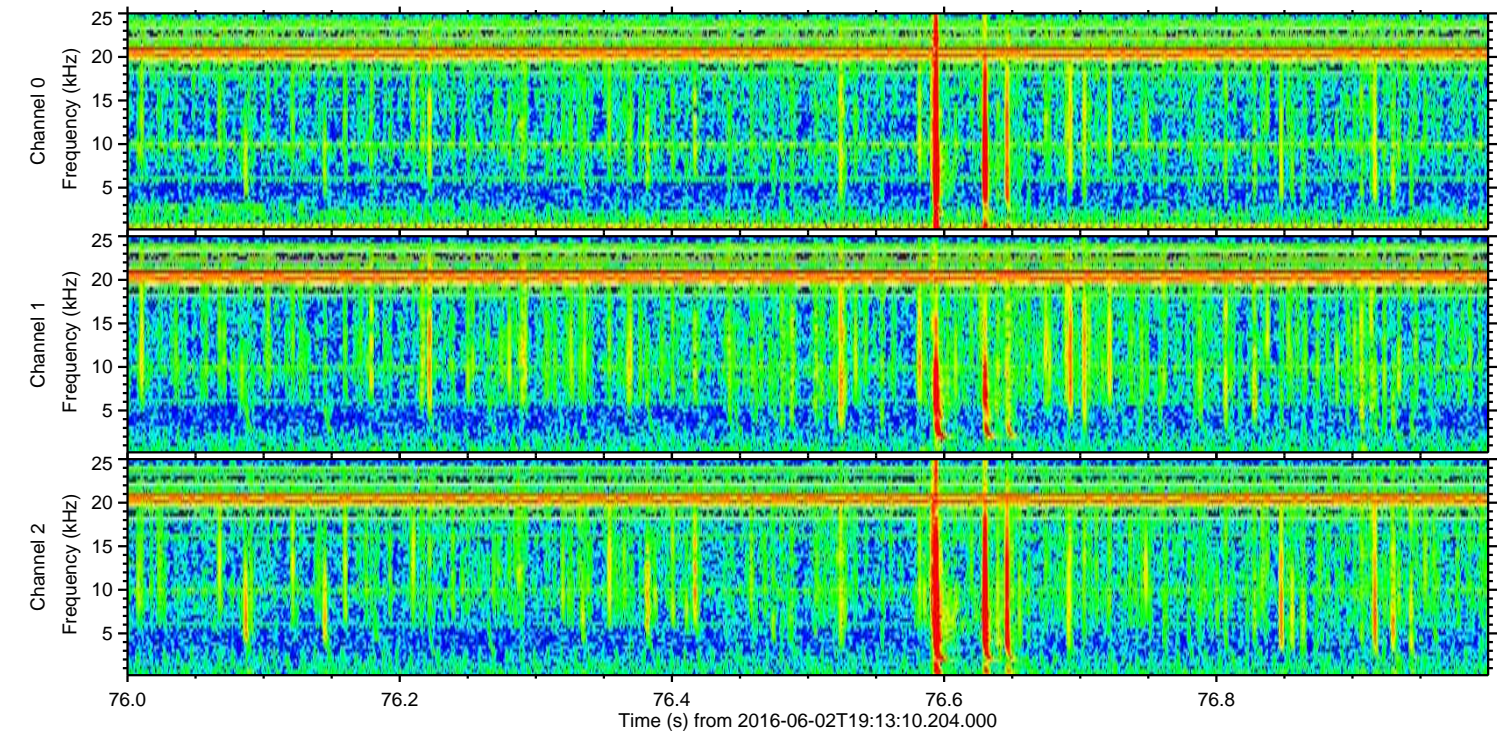
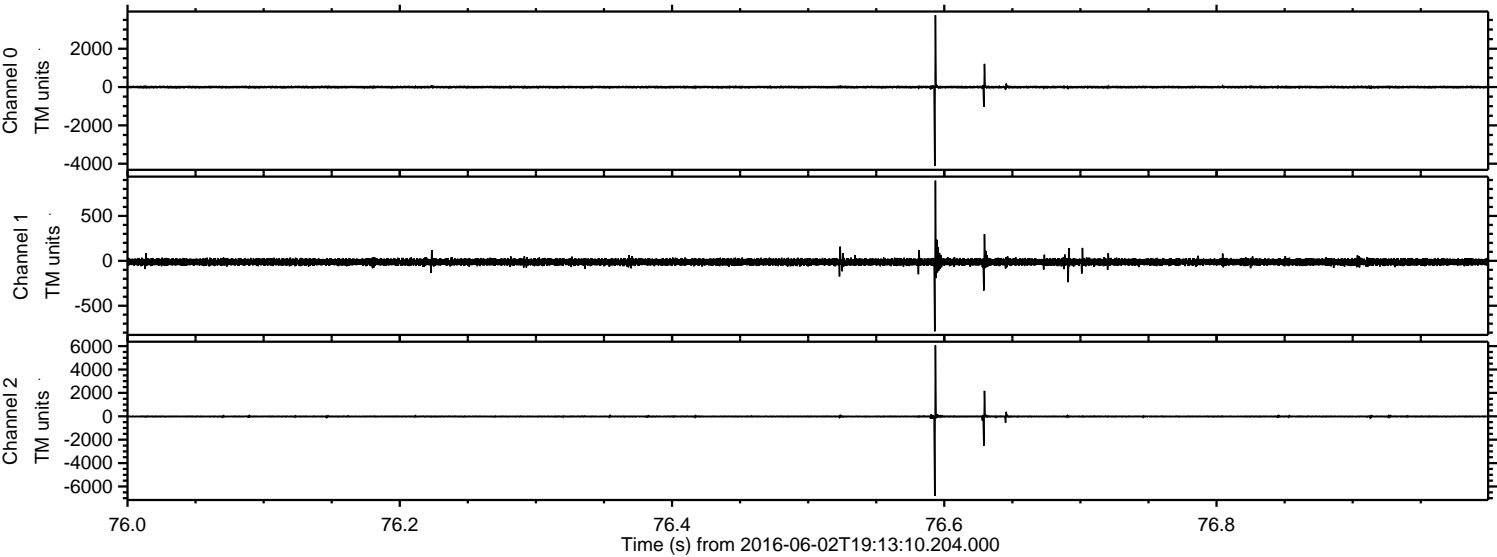

Channel 0
mn: -4114
mx: 3751
 μ : -6.1
 σ : 39.8

Channel 1
mn: -786
mx: 893
 μ : -13.2
 σ : 22.1

Channel 2
mn: -6814
mx: 6072
 μ : -16.2
 σ : 69.4

ELMAVAN 3D WAVEFORMS (Measured data sampled at 50 kHz) 51000 packets of 144 samples from 2016-06-02T19:13:10.204.000. Part 112/147

Processed Thu Jun 2 21:21:43 2016 by ELM ver.2012-10-06 from 001__elm20160602_191309__dat00.bin

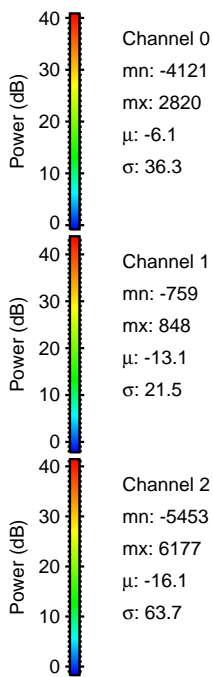
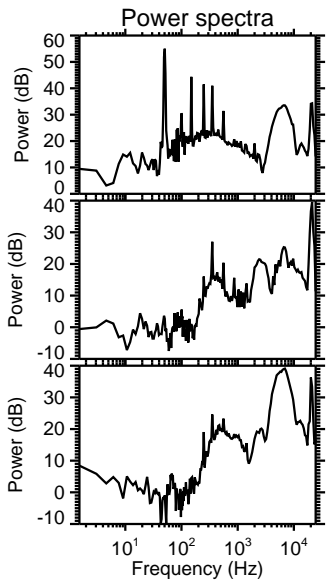
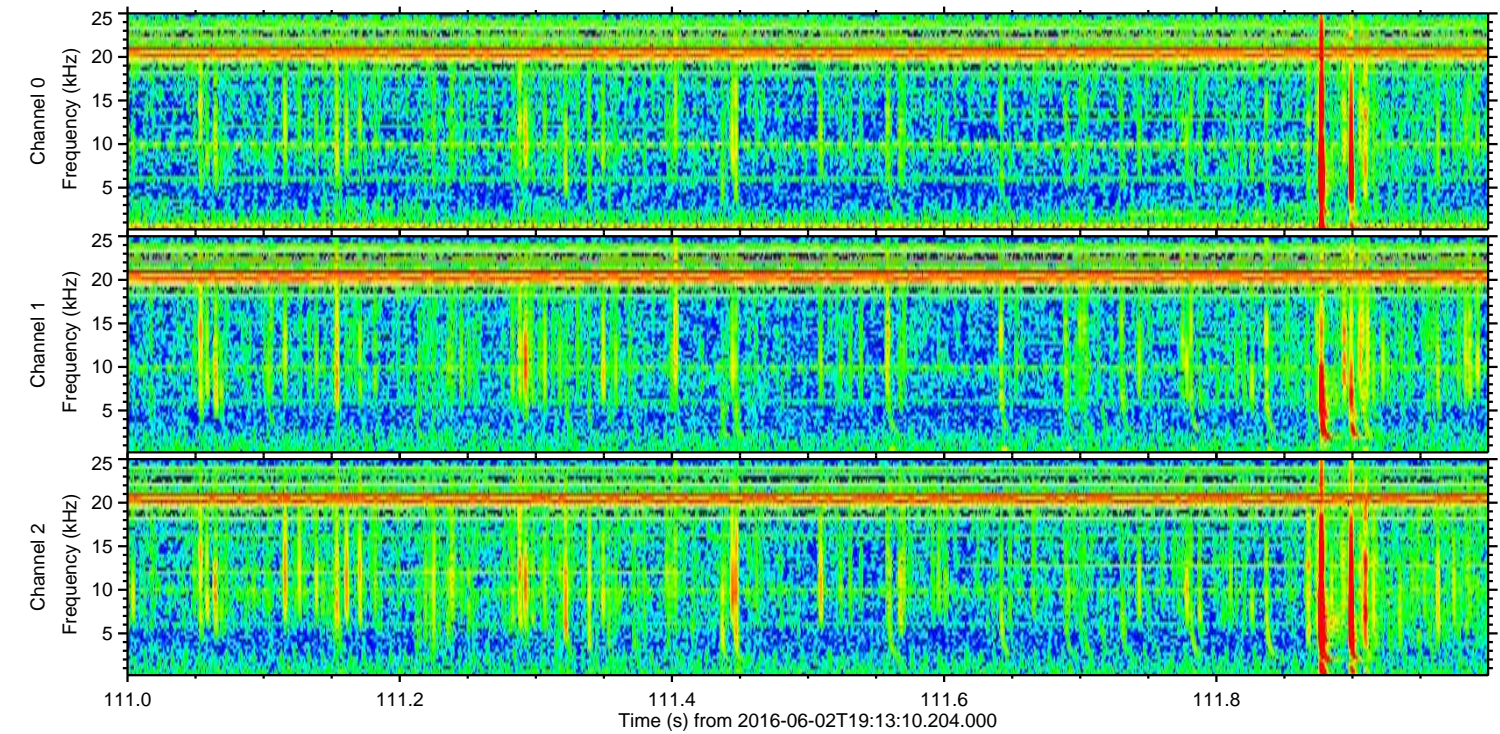
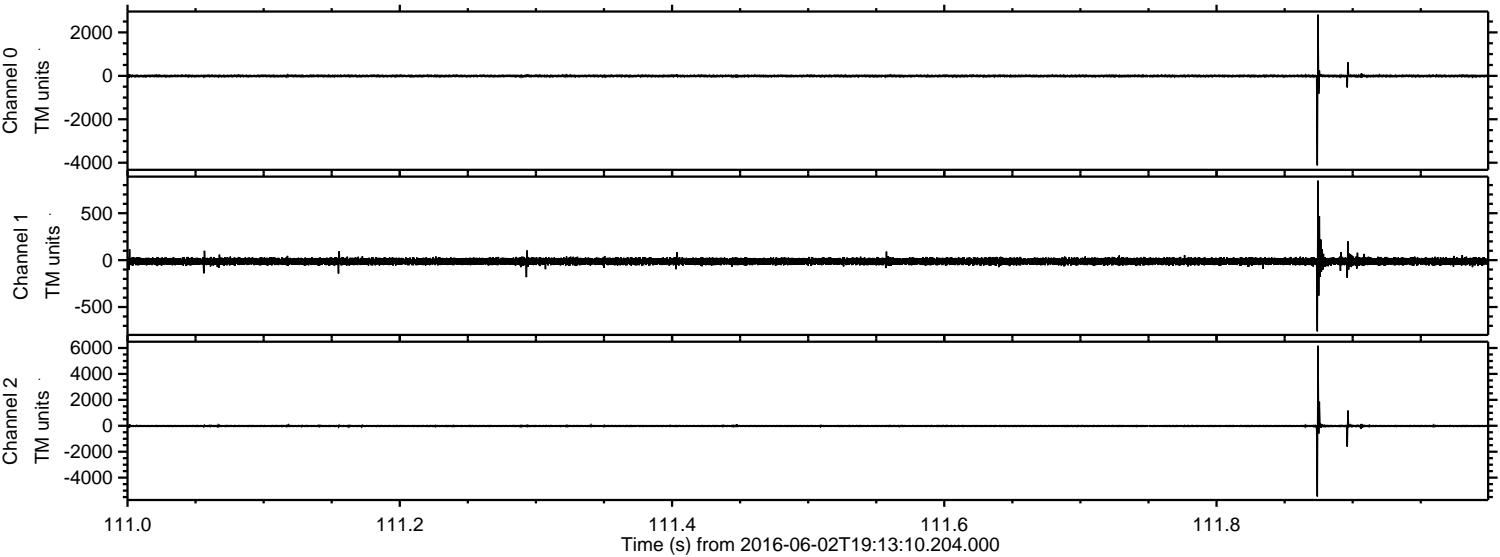

ELMAVAN 3D WAVEFORMS (Measured data sampled at 50 kHz) 51000 packets of 144 samples from 2016-06-02T19:13:10.204.000. Part 113/147

Processed Thu Jun 2 21:21:44 2016 by ELM ver.2012-10-06 from 001__elm20160602_191309__dat00.bin

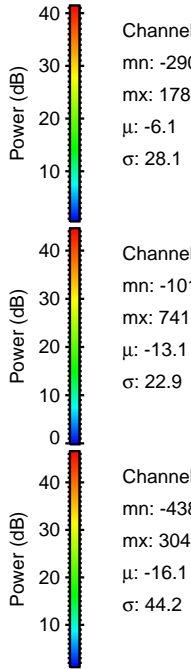
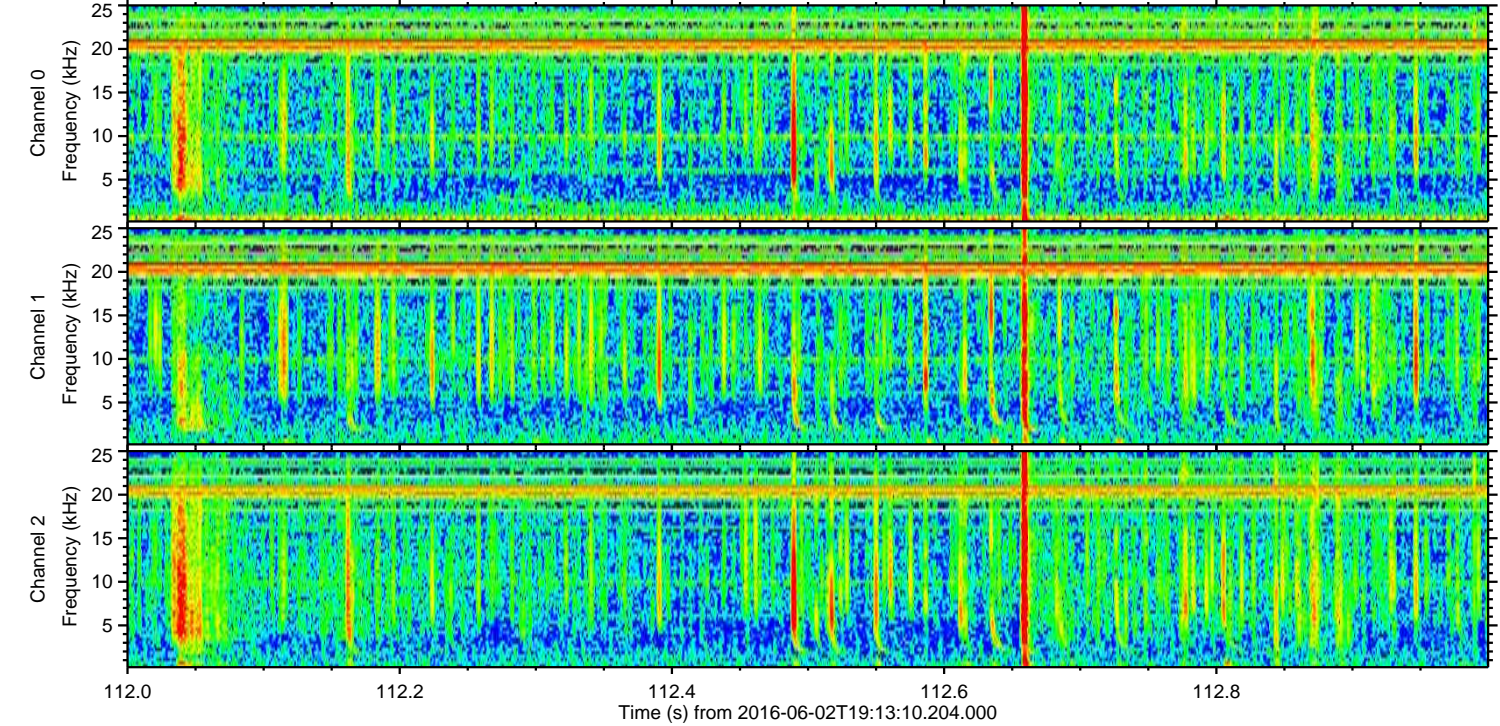
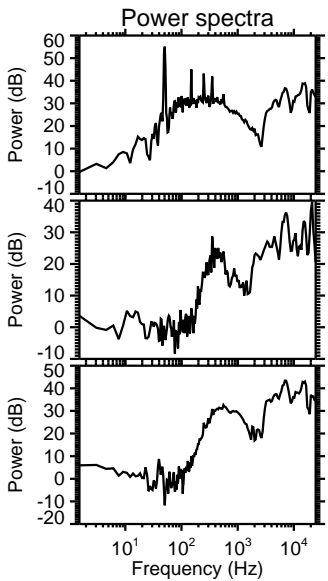
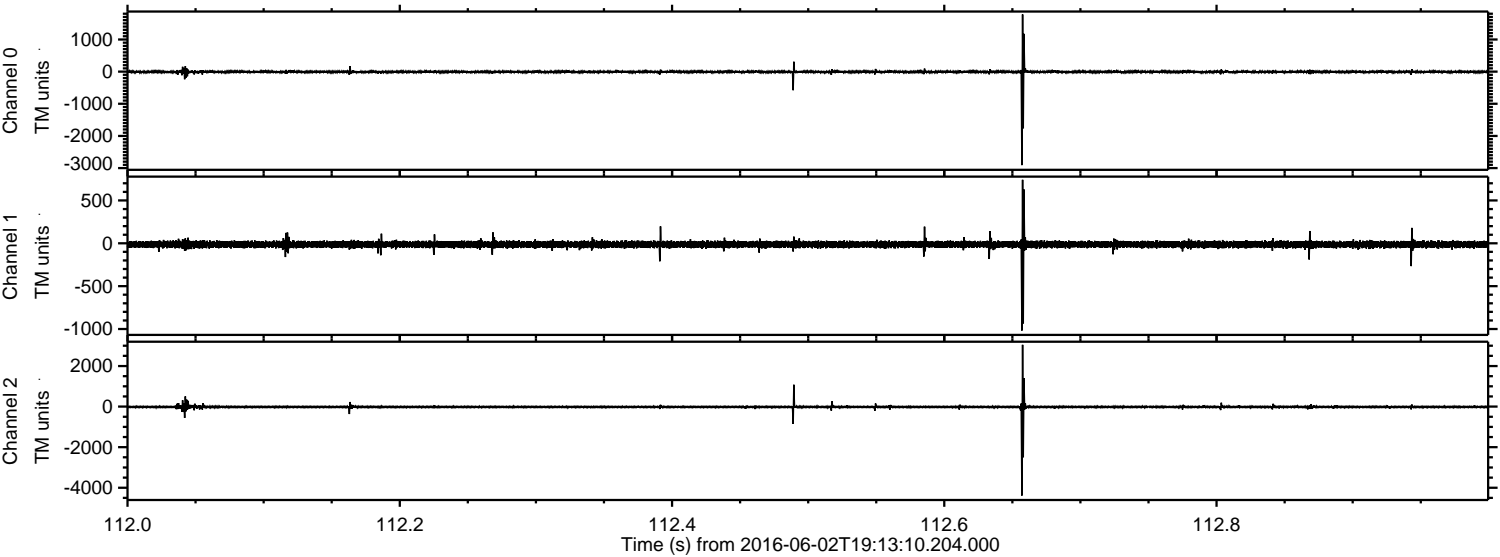

ELMAVAN 3D WAVEFORMS (Measured data sampled at 50 kHz) 51000 packets of 144 samples from 2016-06-02T19:13:10.204.000. Part 134/147

Processed Thu Jun 2 21:21:45 2016 by ELM ver.2012-10-06 from 001__elm20160602_191309__dat00.bin

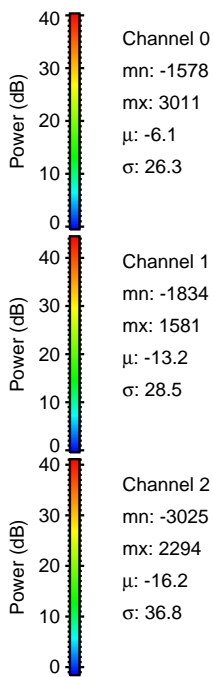
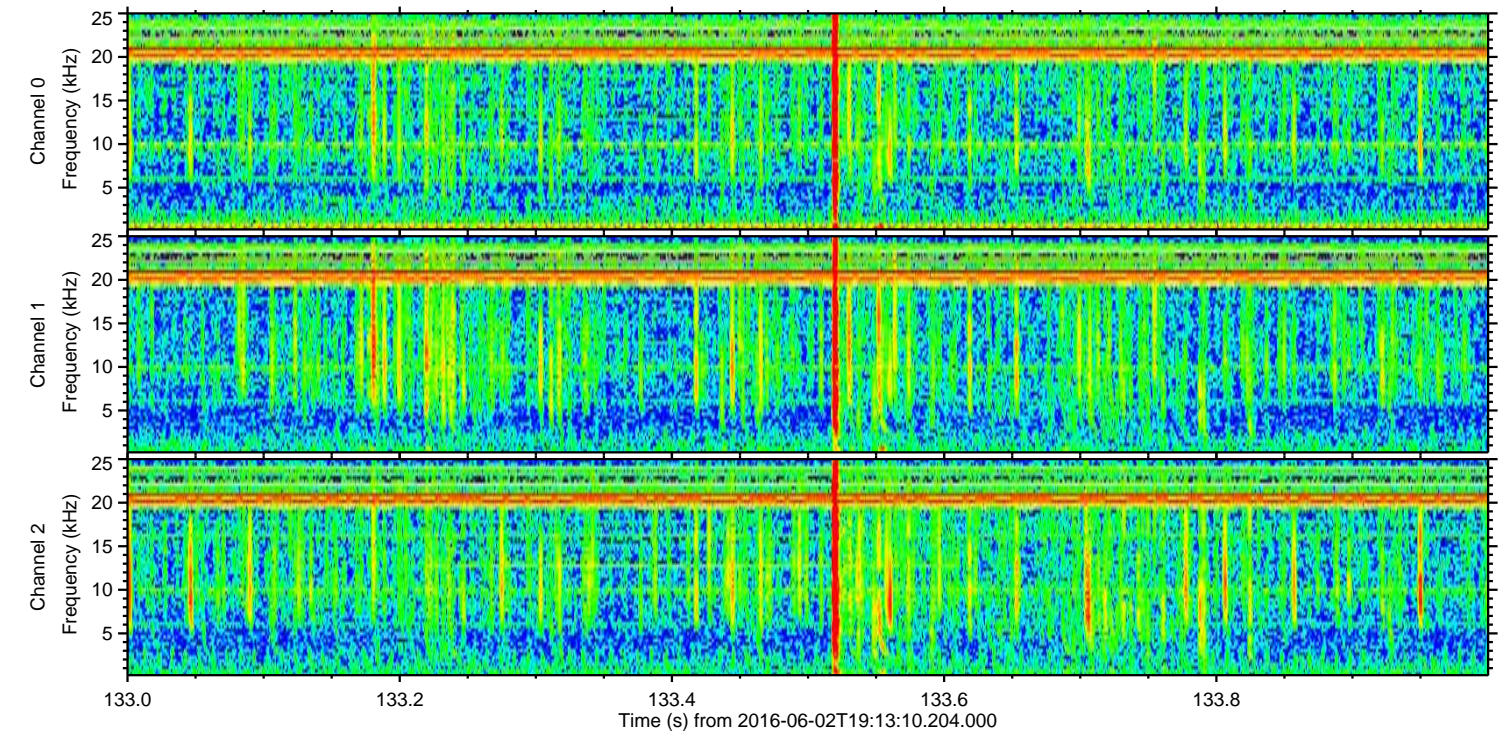
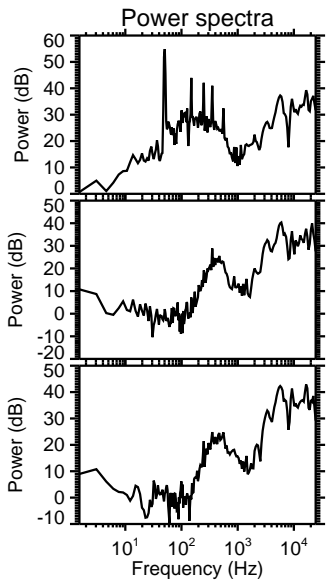
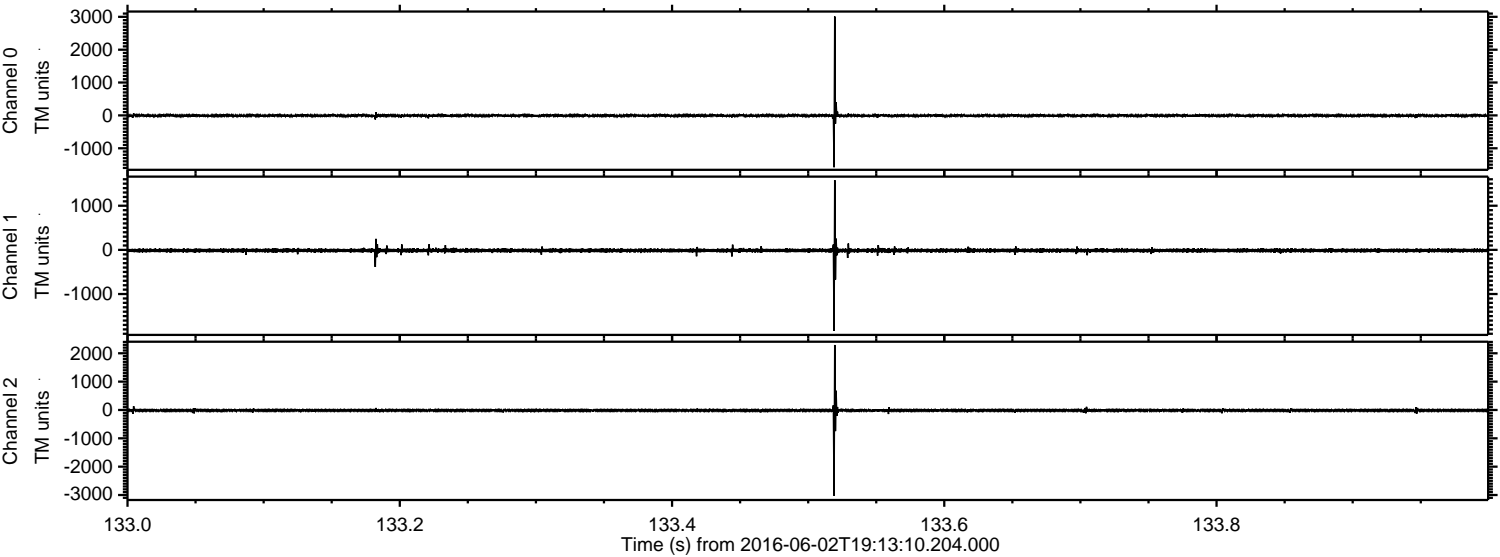

Processed Thu Jun 2 21:21:46 2016 by ELM ver.2012-10-06 from 001__elm20160602_191309__dat00.bin

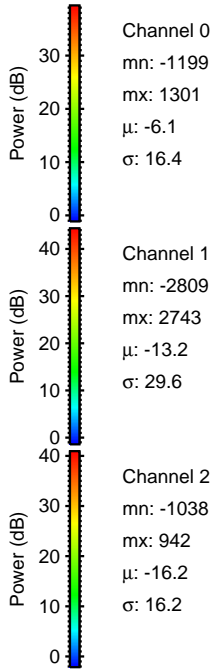
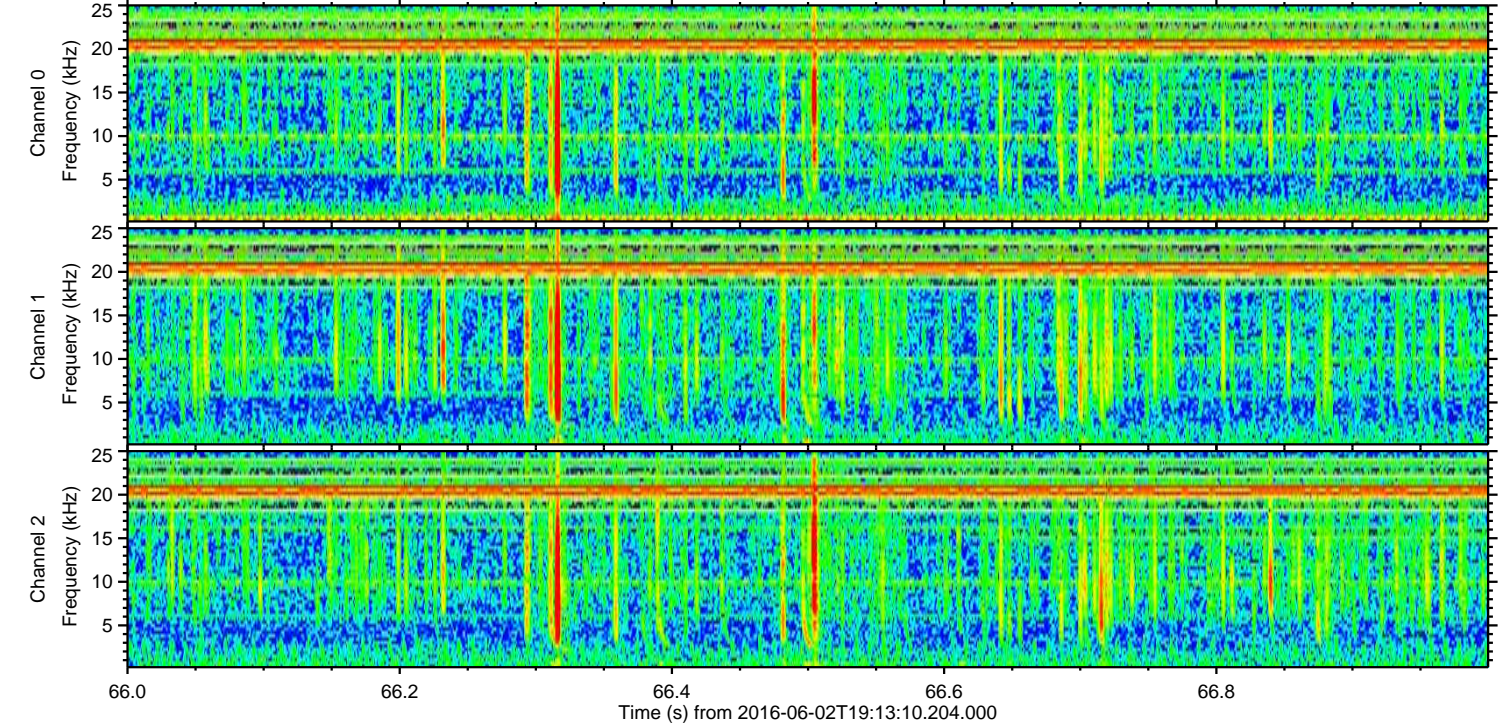
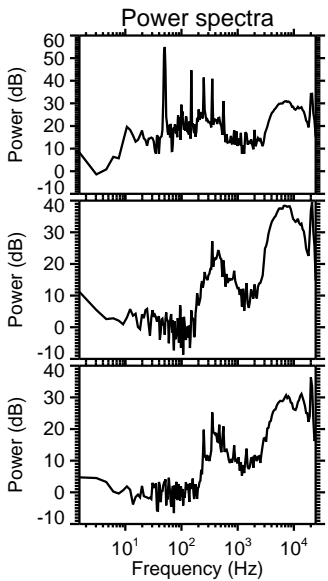
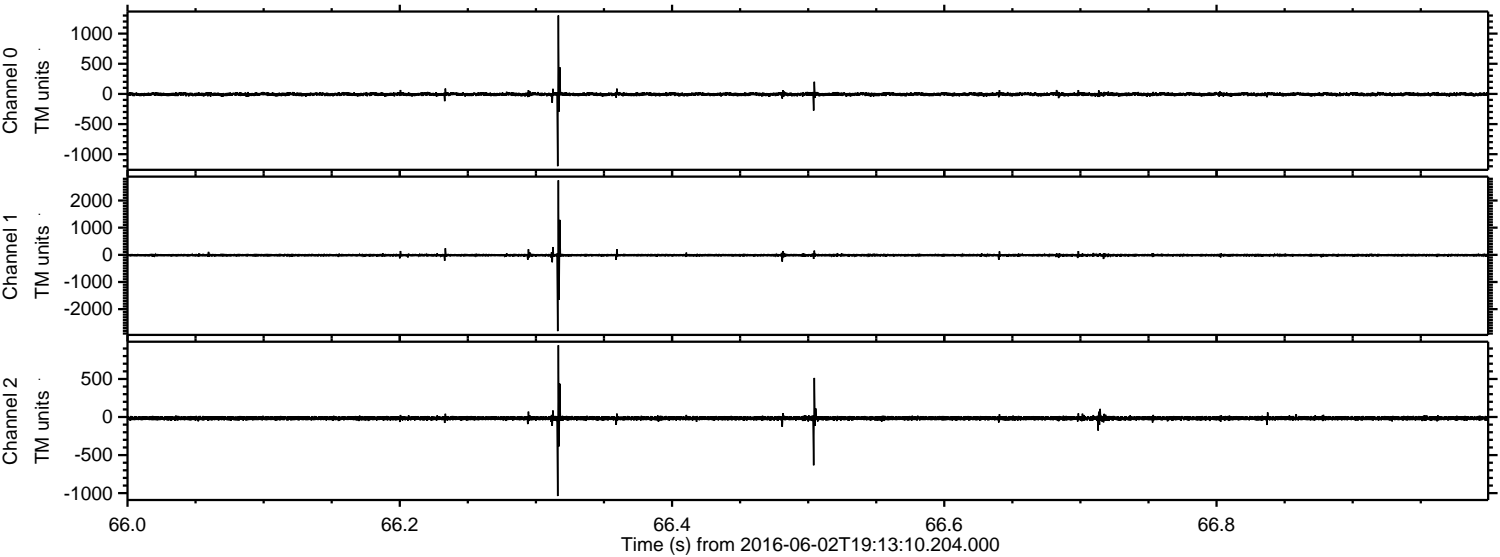

Processed Thu Jun 2 21:21:47 2016 by ELM ver.2012-10-06 from 001__elm20160602_191309__dat00.bin

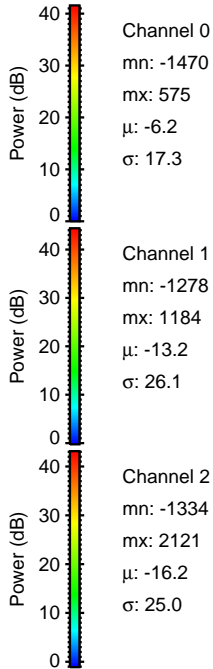
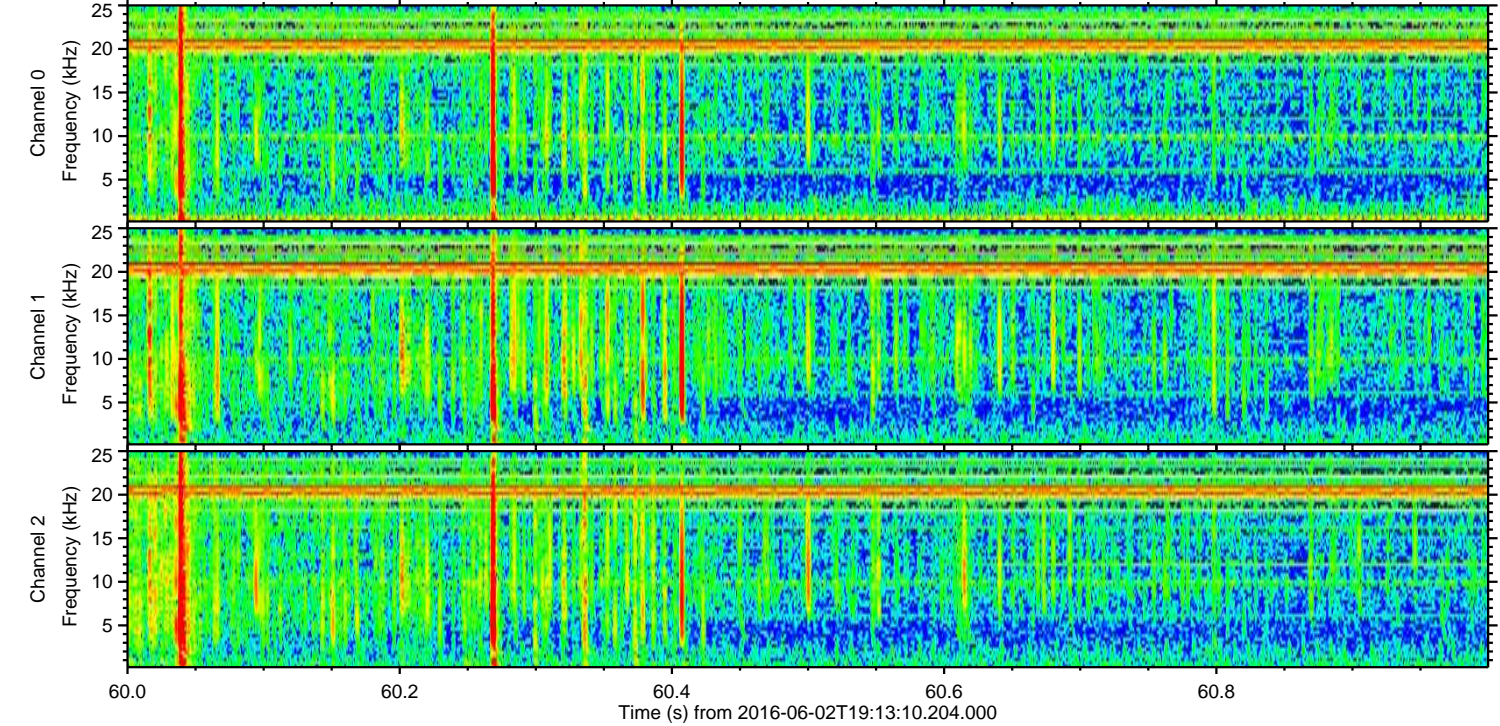
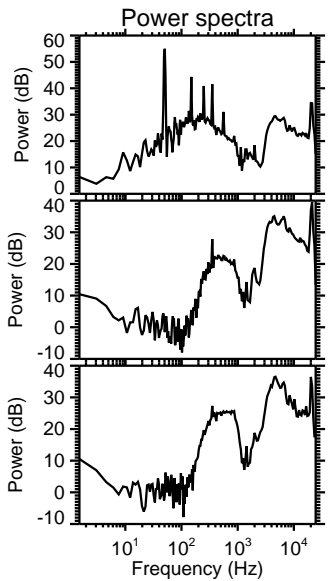
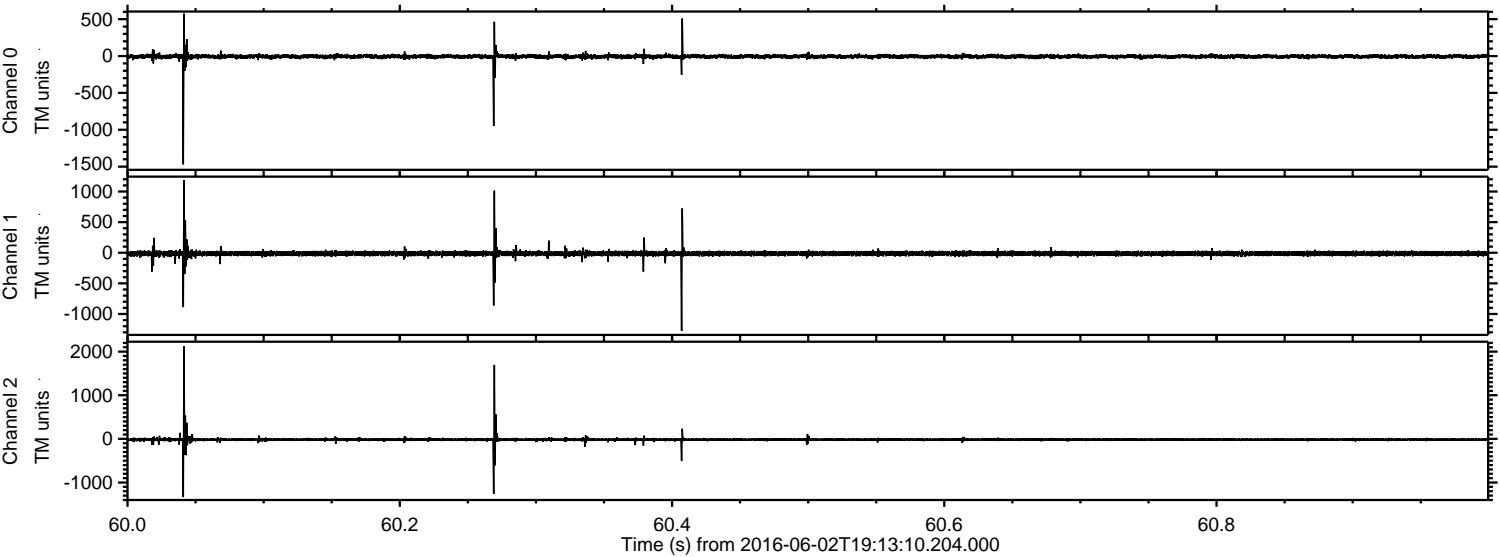

Processed Thu Jun 2 21:21:48 2016 by ELM ver.2012-10-06 from 001__elm20160602_191309__dat00.bin

