

# ELMAVAN 3D WAVEFORMS (Measured data sampled at 50 kHz) 51000 packets of 144 samples from 2016-06-02T15:43:01.968.000.

Processed Thu Jun 2 17:50:52 2016 by ELM ver.2012-10-06 from 001\_\_elm20160602\_154300\_\_dat00.bin

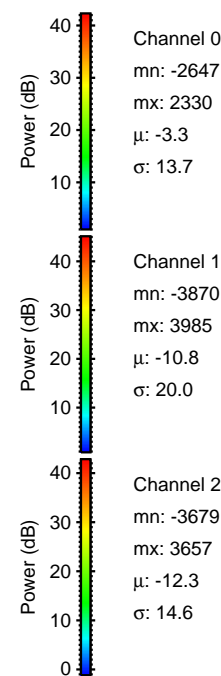

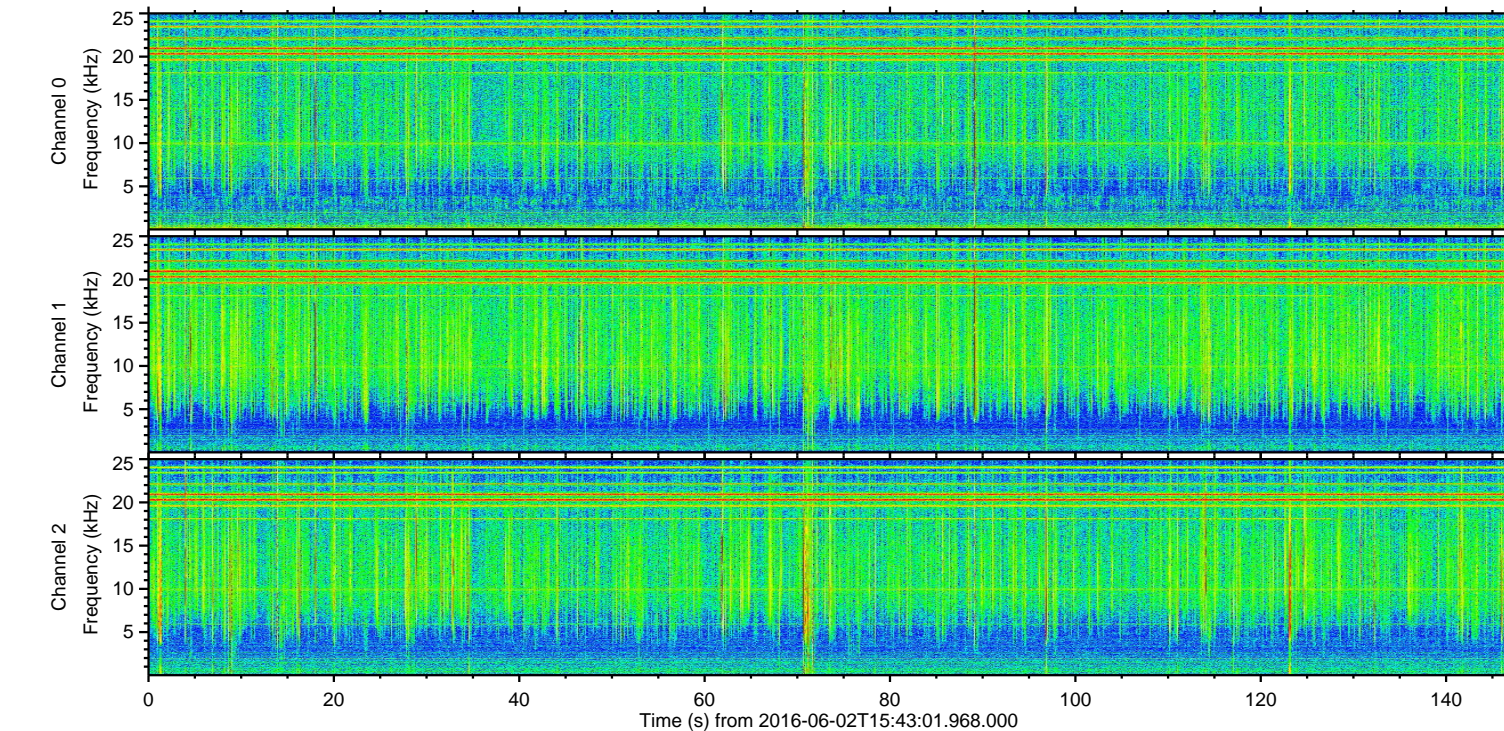
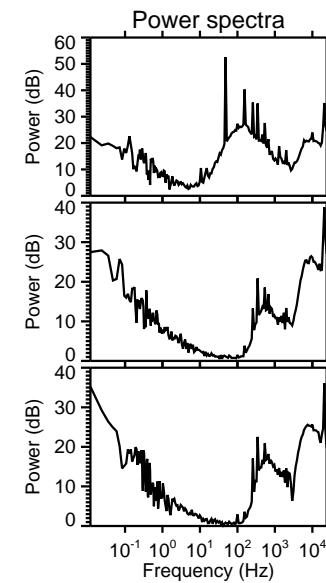
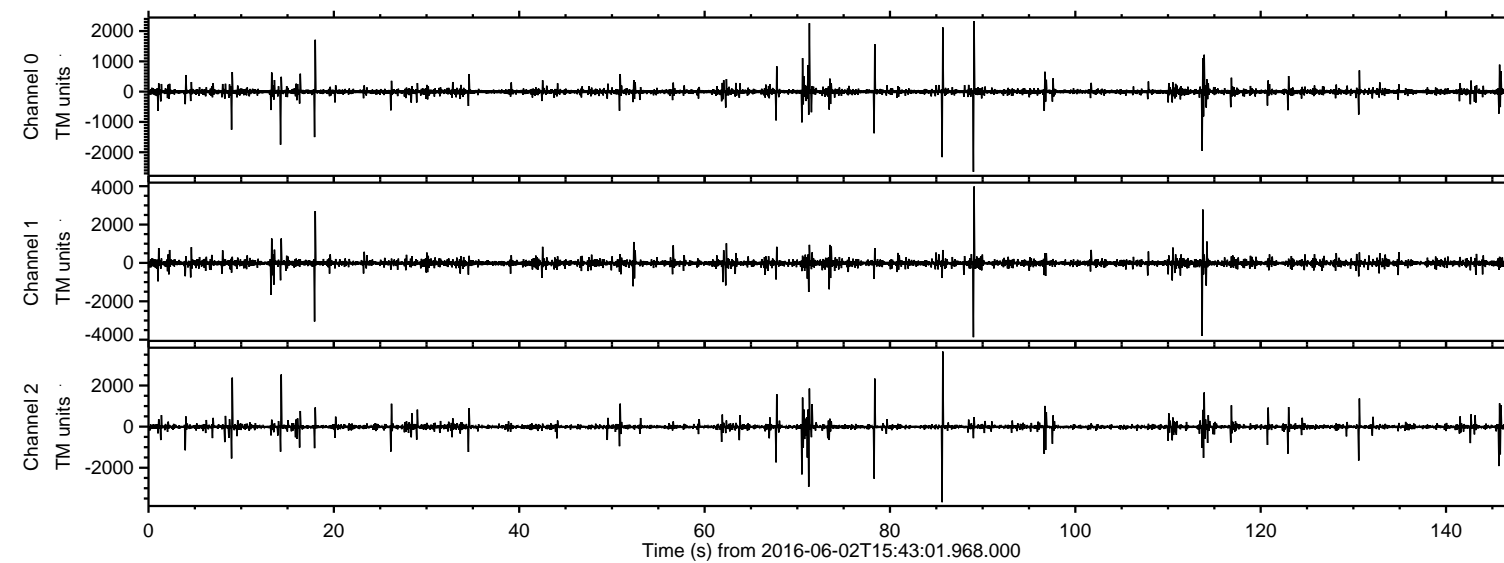

Processed Thu Jun 2 17:51:04 2016 by ELM ver.2012-10-06 from 001\_\_elm20160602\_154300\_\_dat00.bin

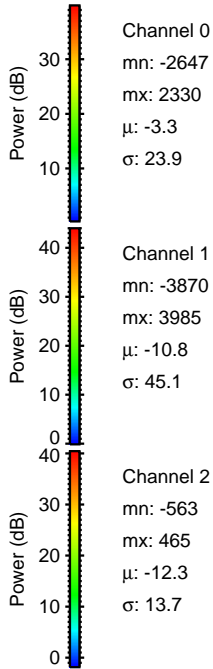
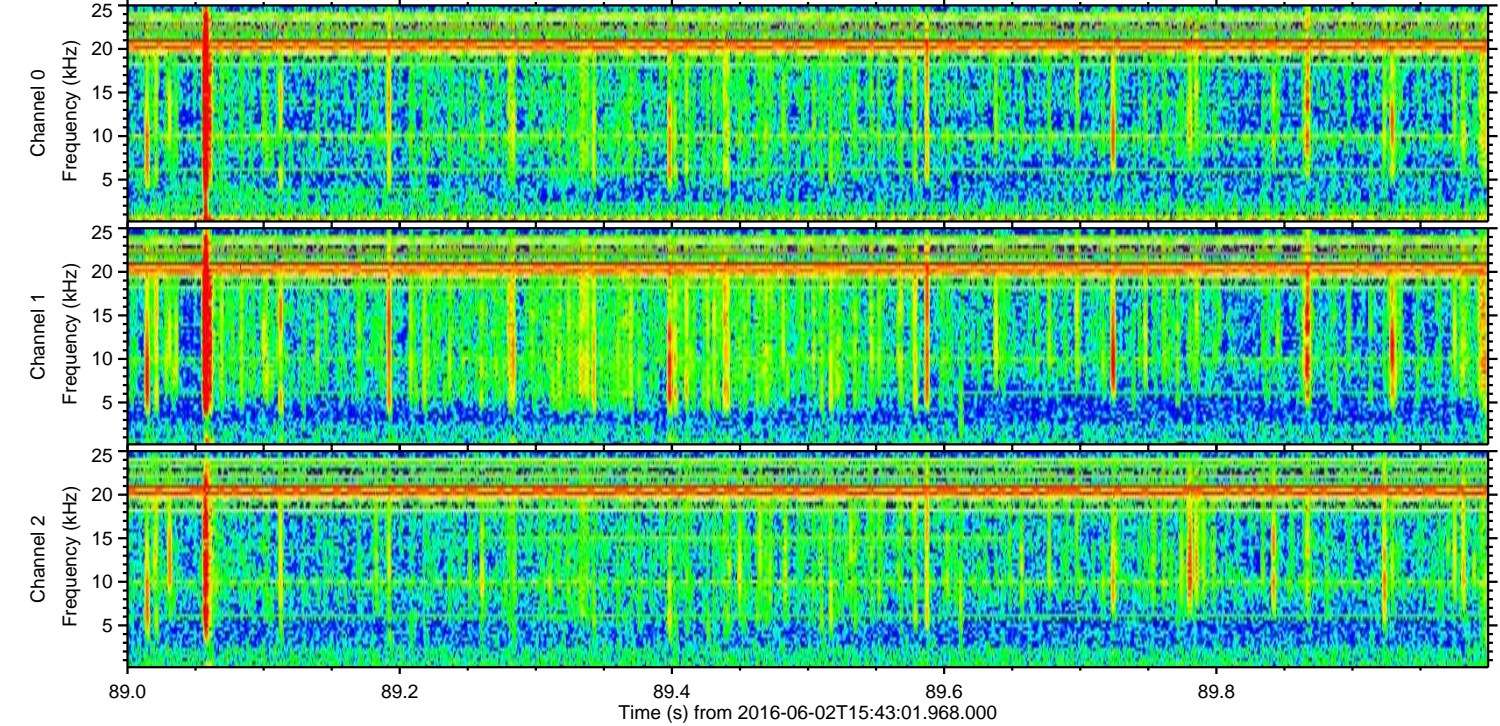
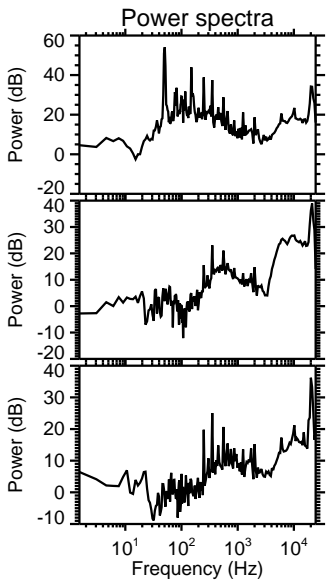
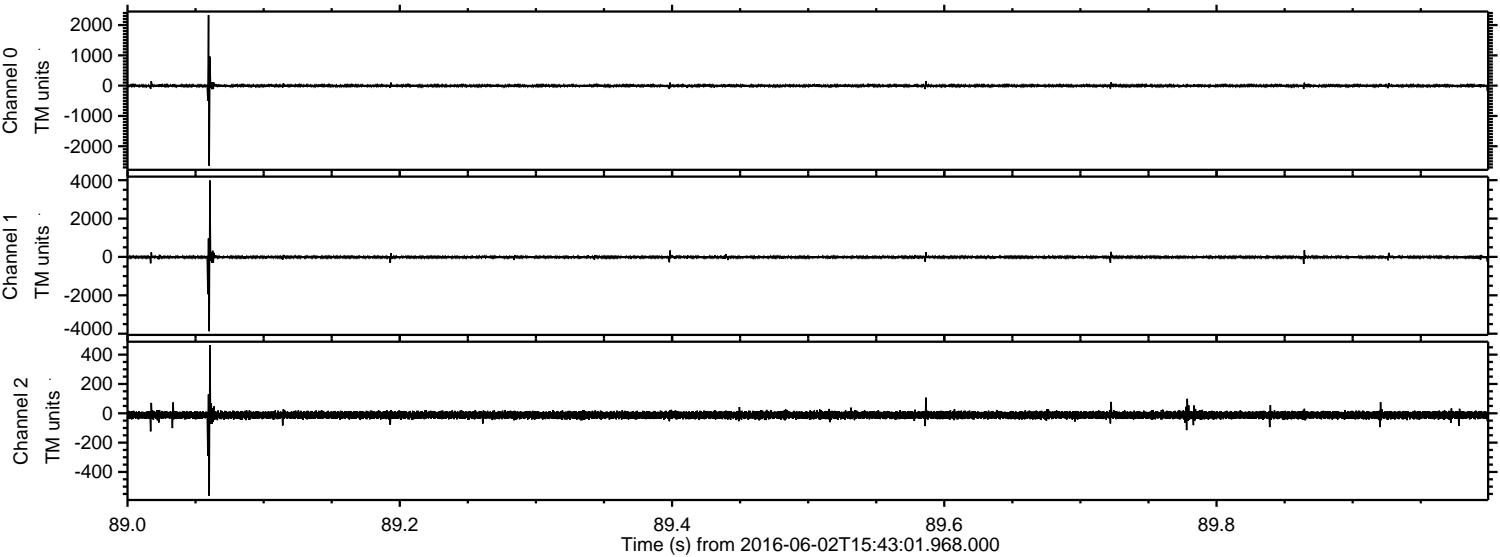



ELMAVAN 3D WAVEFORMS (Measured data sampled at 50 kHz) 51000 packets of 144 samples from 2016-06-02T15:43:01.968.000. Part 114/147

Processed Thu Jun 2 17:51:05 2016 by ELM ver.2012-10-06 from 001\_\_elm20160602\_154300\_\_dat00.bin

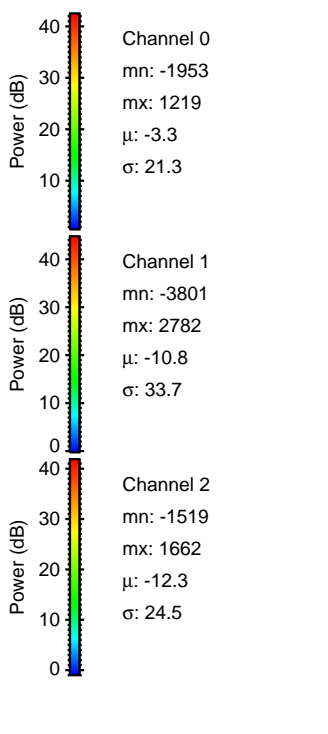
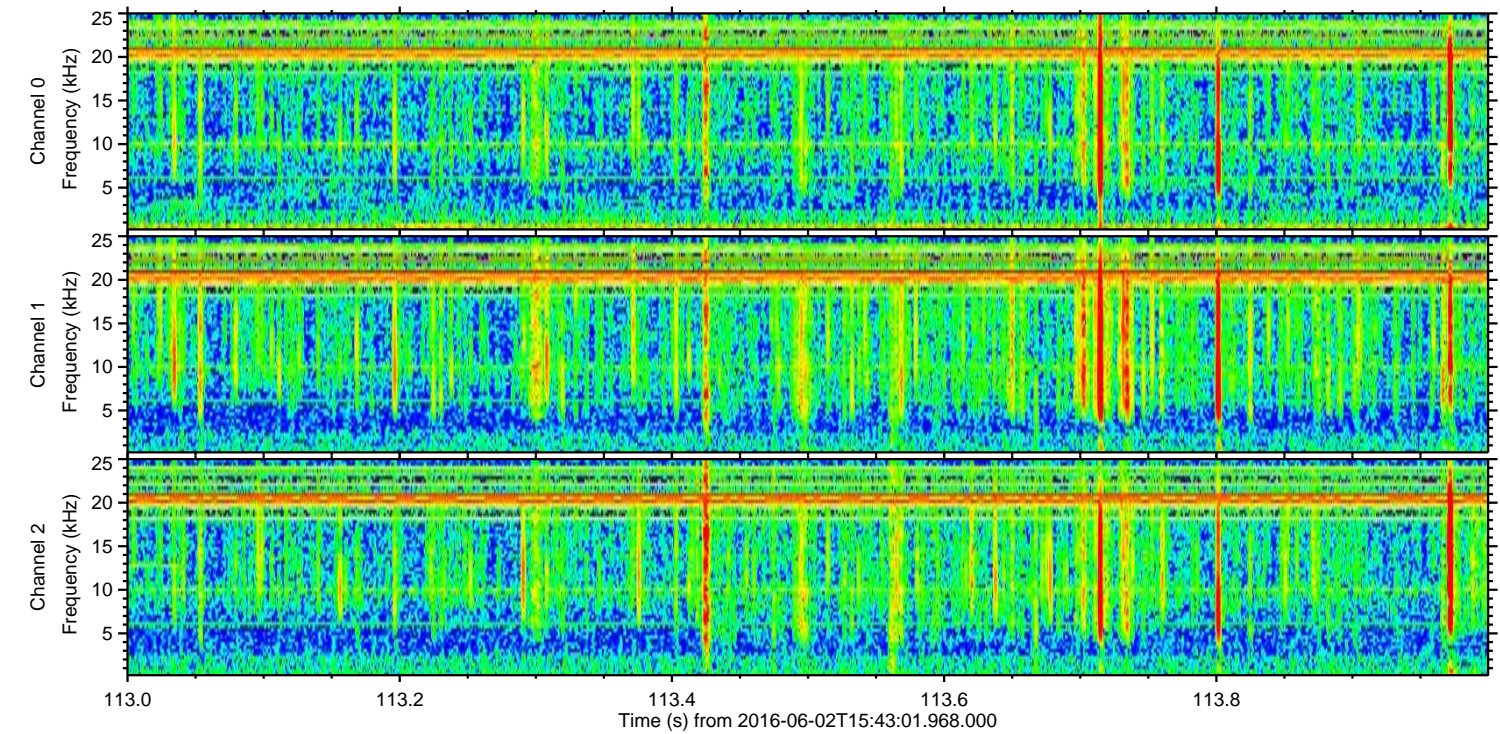
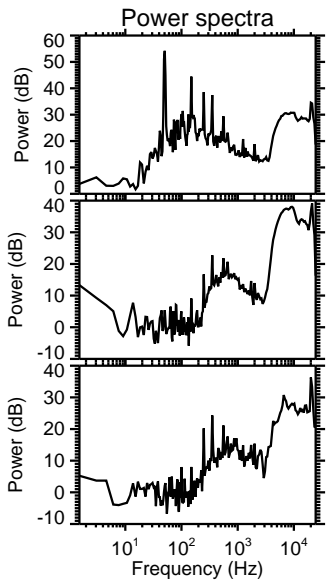
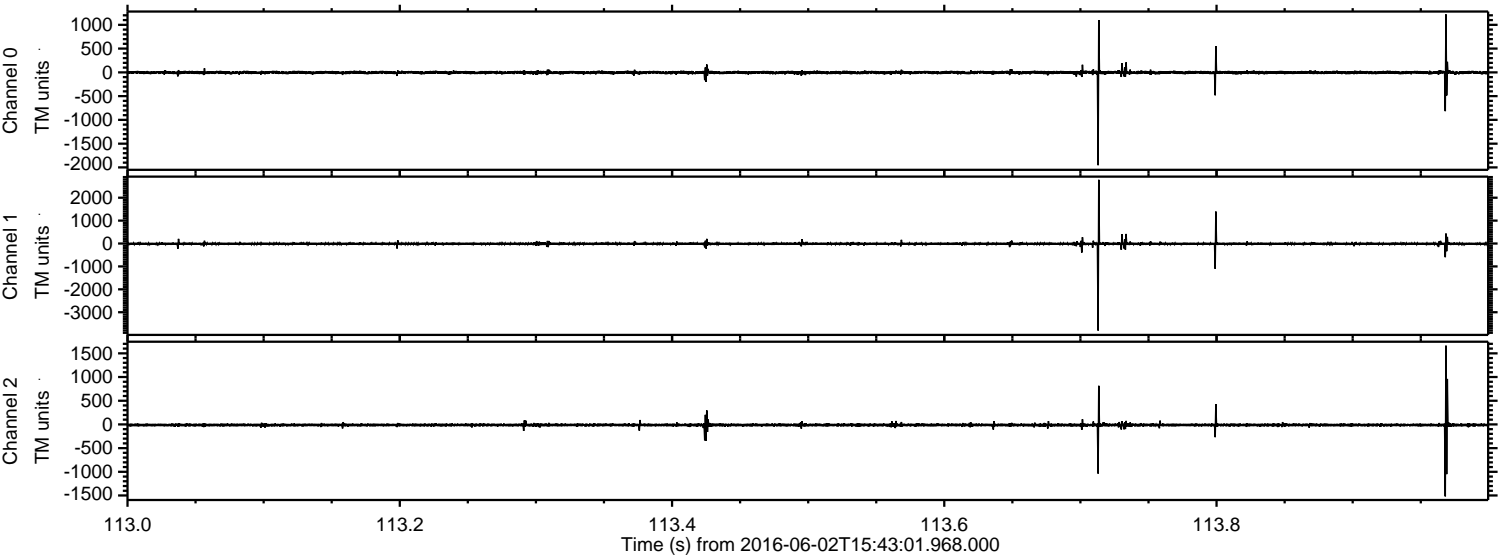



Processed Thu Jun 2 17:51:06 2016 by ELM ver.2012-10-06 from 001\_\_elm20160602\_154300\_\_dat00.bin

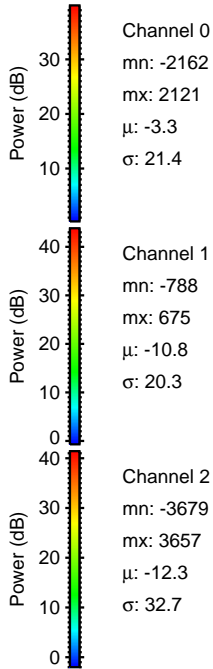
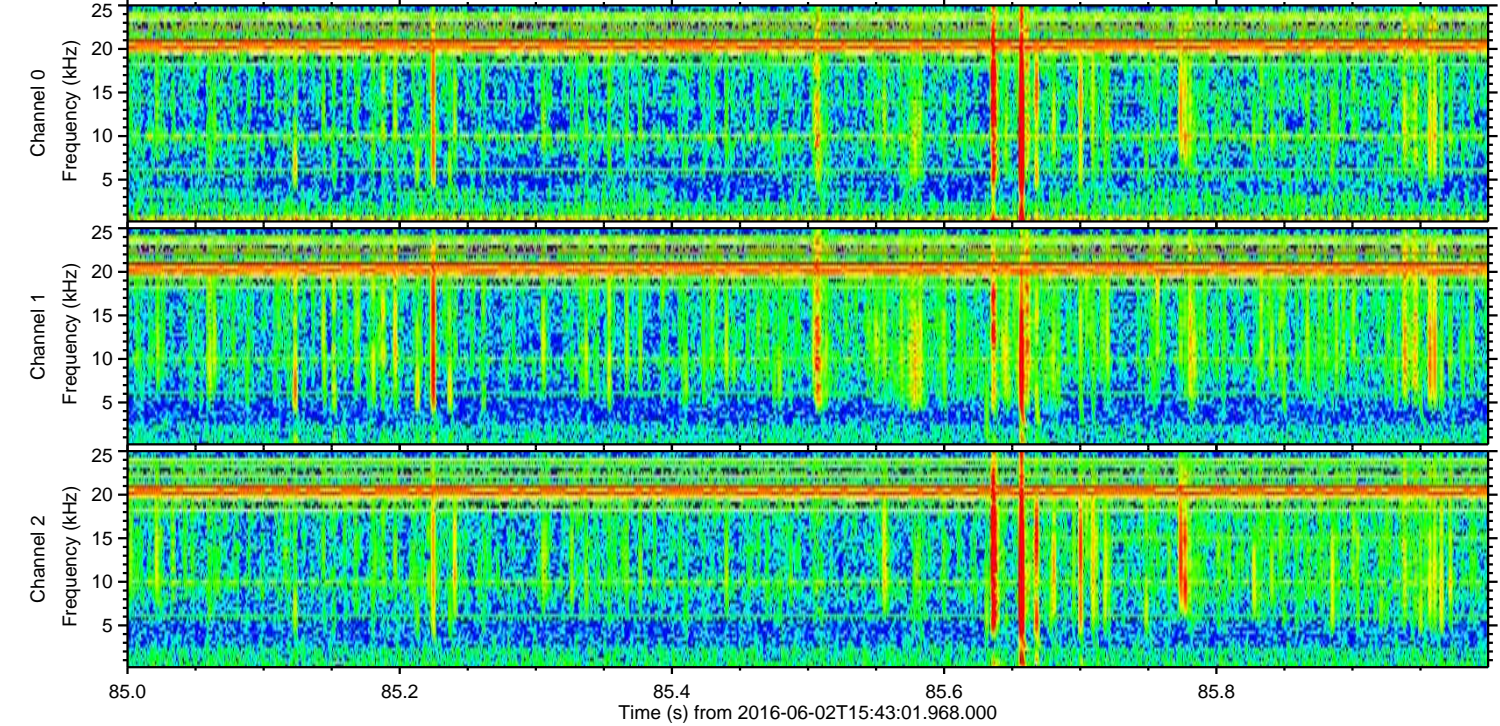
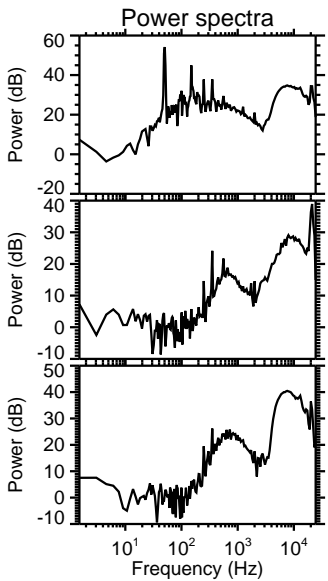
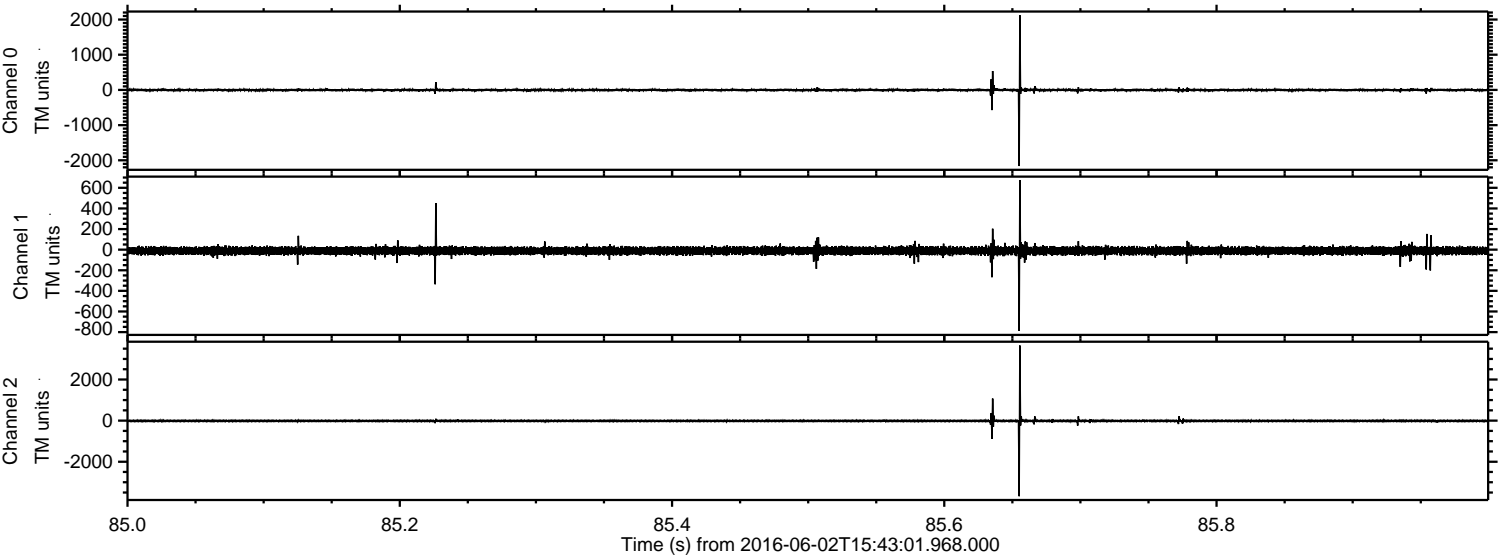



Processed Thu Jun 2 17:51:07 2016 by ELM ver.2012-10-06 from 001\_\_elm20160602\_154300\_\_dat00.bin

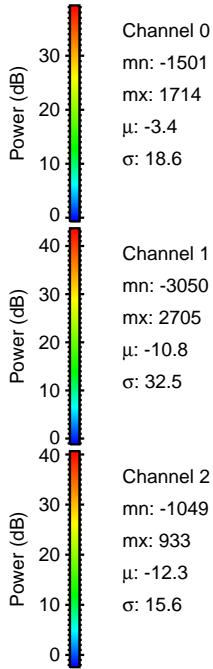
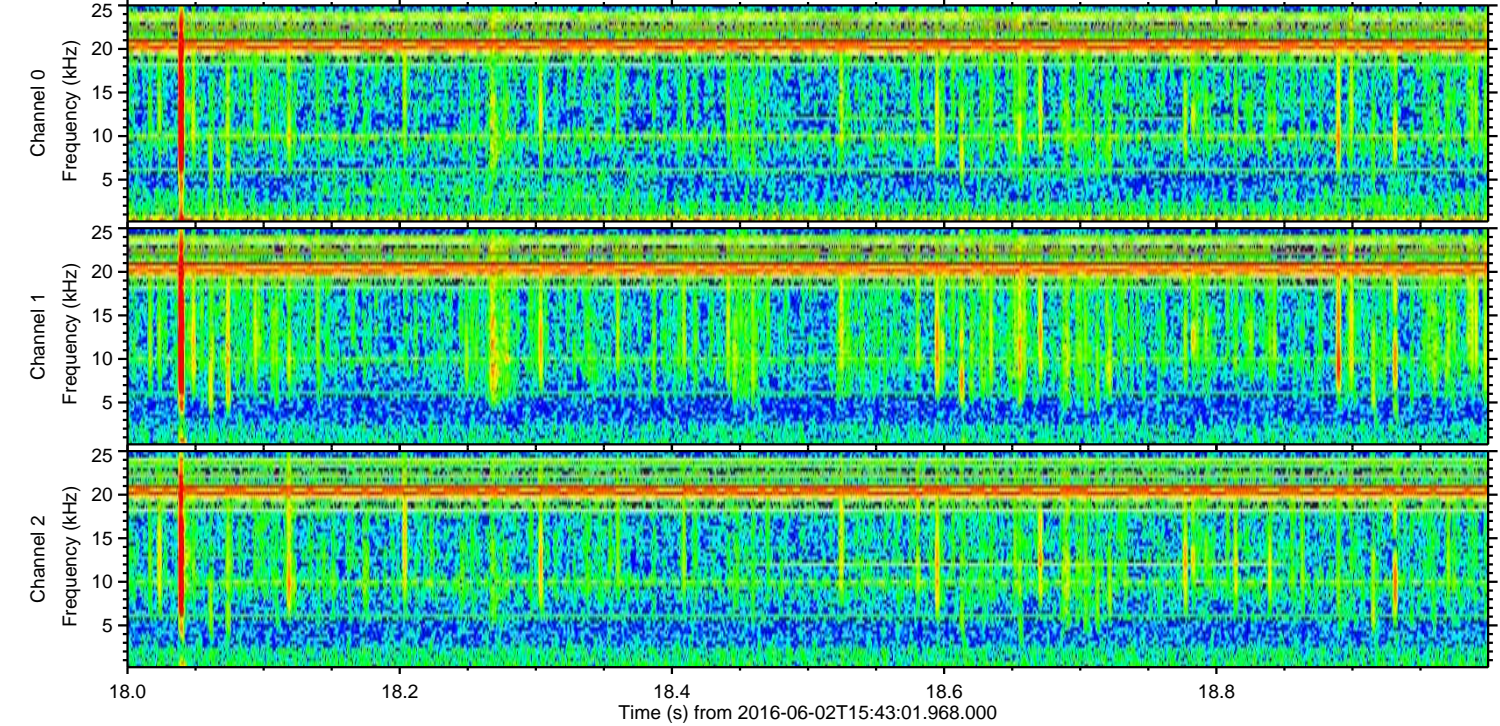
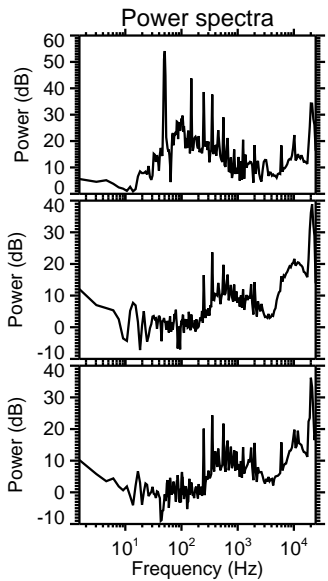
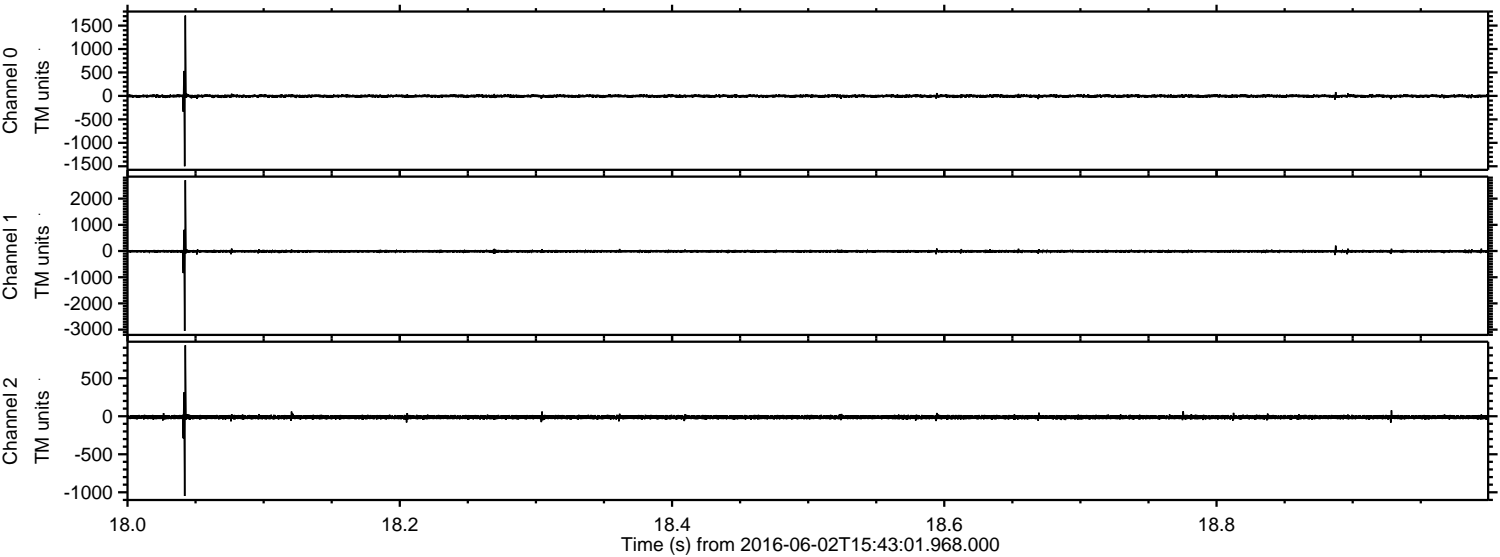



Processed Thu Jun 2 17:51:08 2016 by ELM ver.2012-10-06 from 001\_\_elm20160602\_154300\_\_dat00.bin

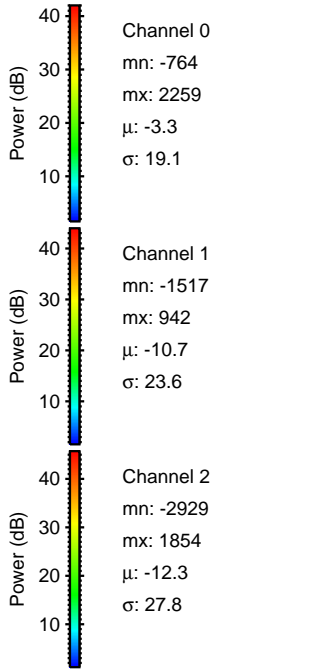
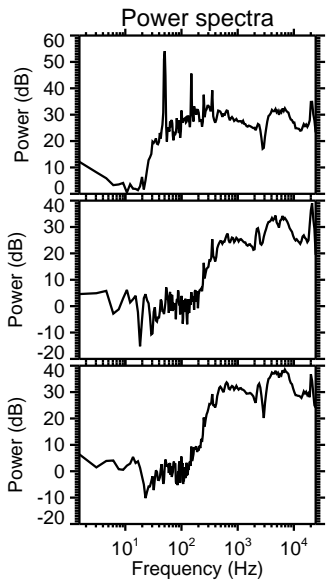
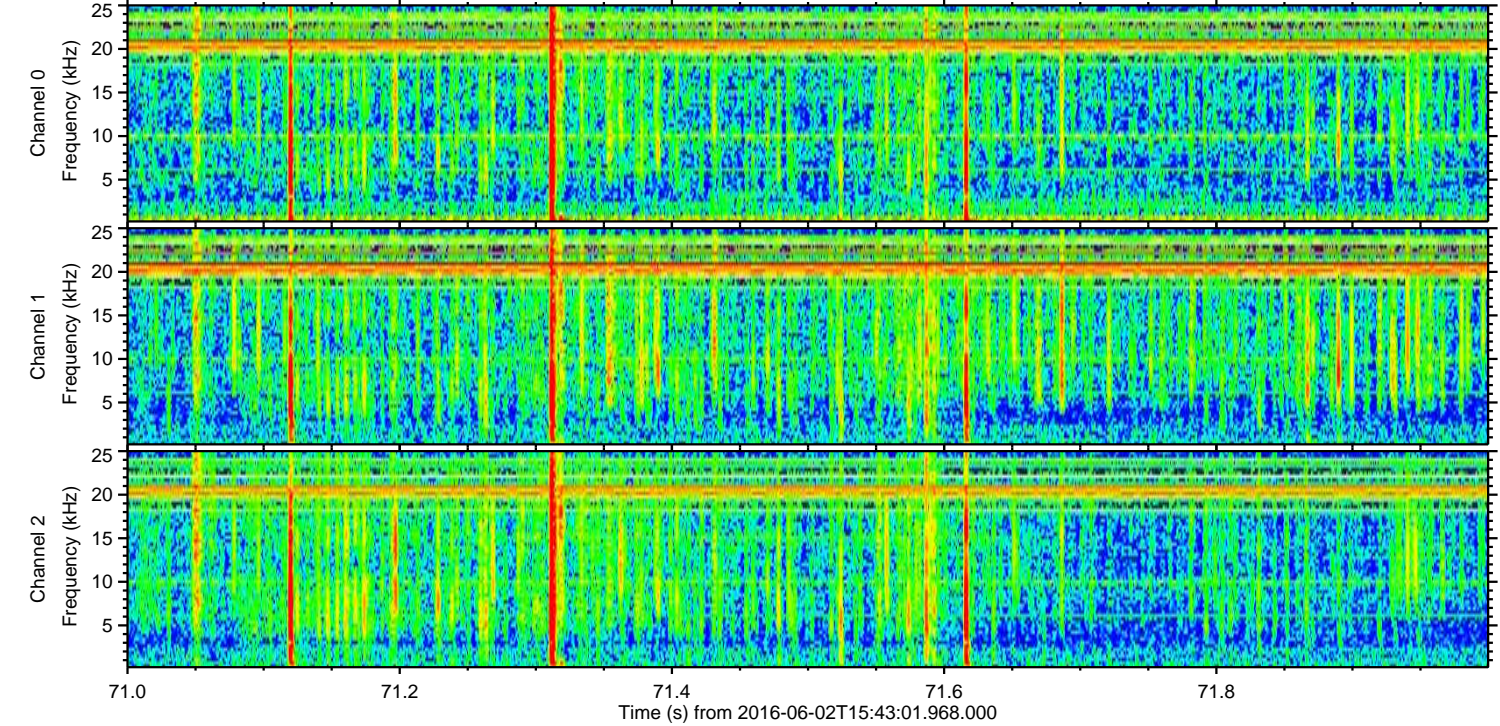
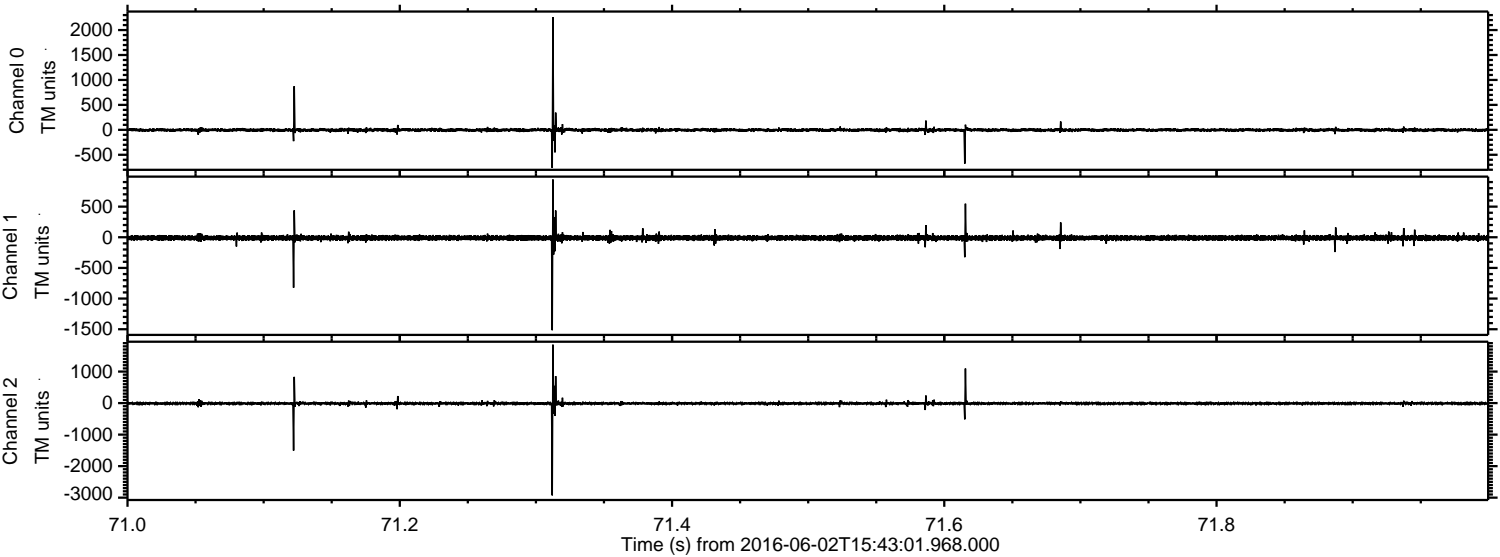



Processed Thu Jun 2 17:51:09 2016 by ELM ver.2012-10-06 from 001\_\_elm20160602\_154300\_\_dat00.bin

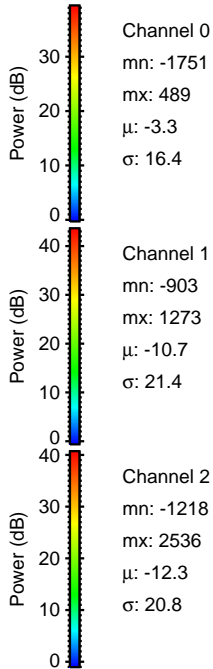
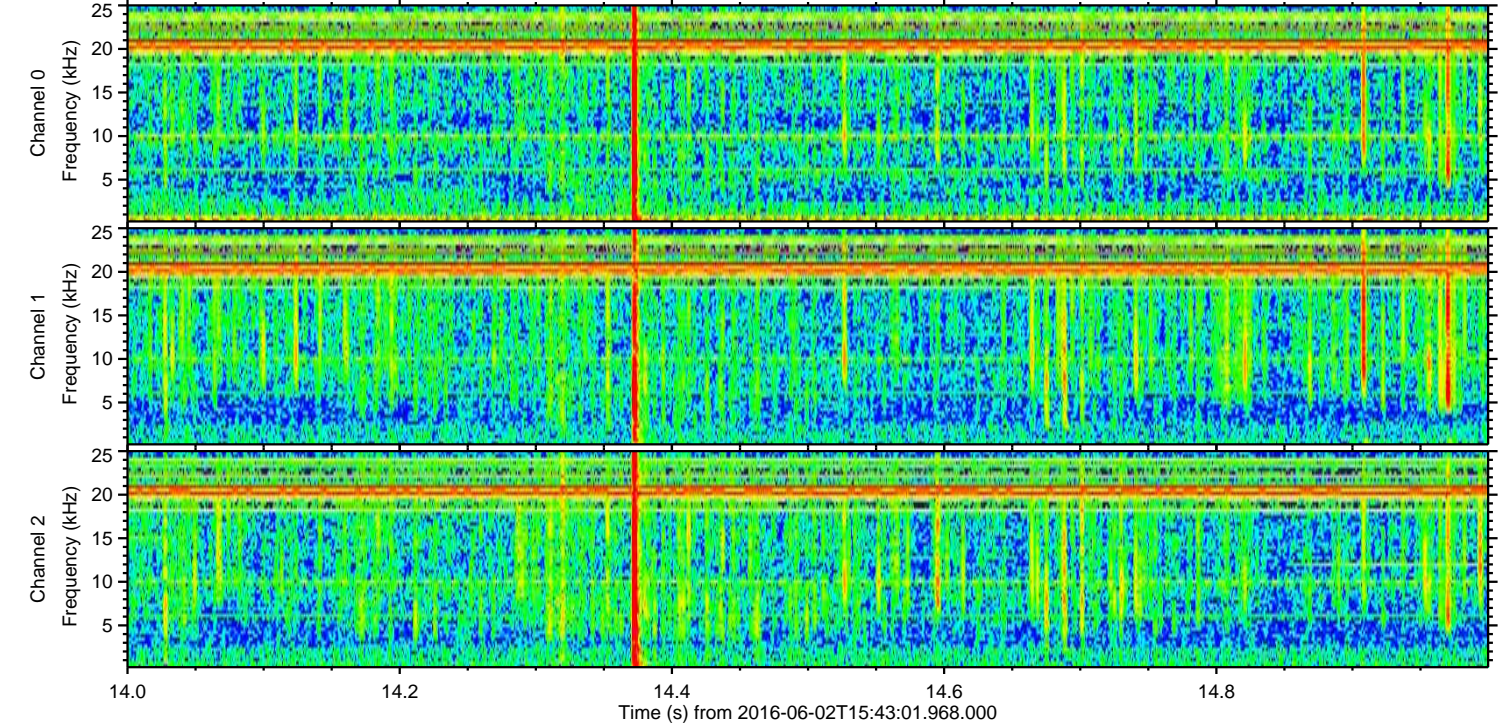
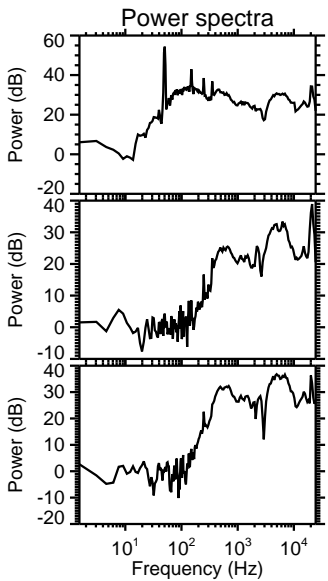
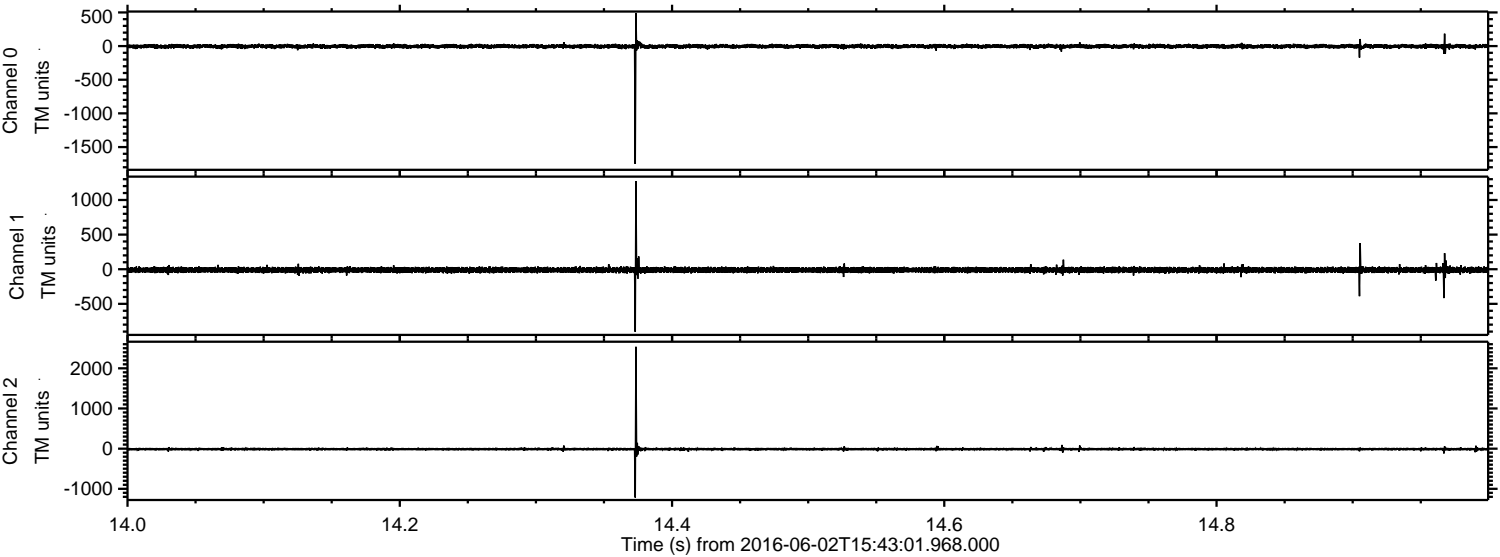



Processed Thu Jun 2 17:51:10 2016 by ELM ver.2012-10-06 from 001\_\_elm20160602\_154300\_\_dat00.bin

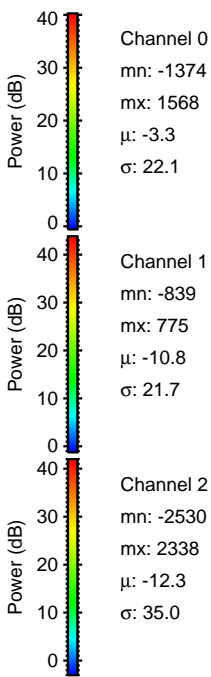
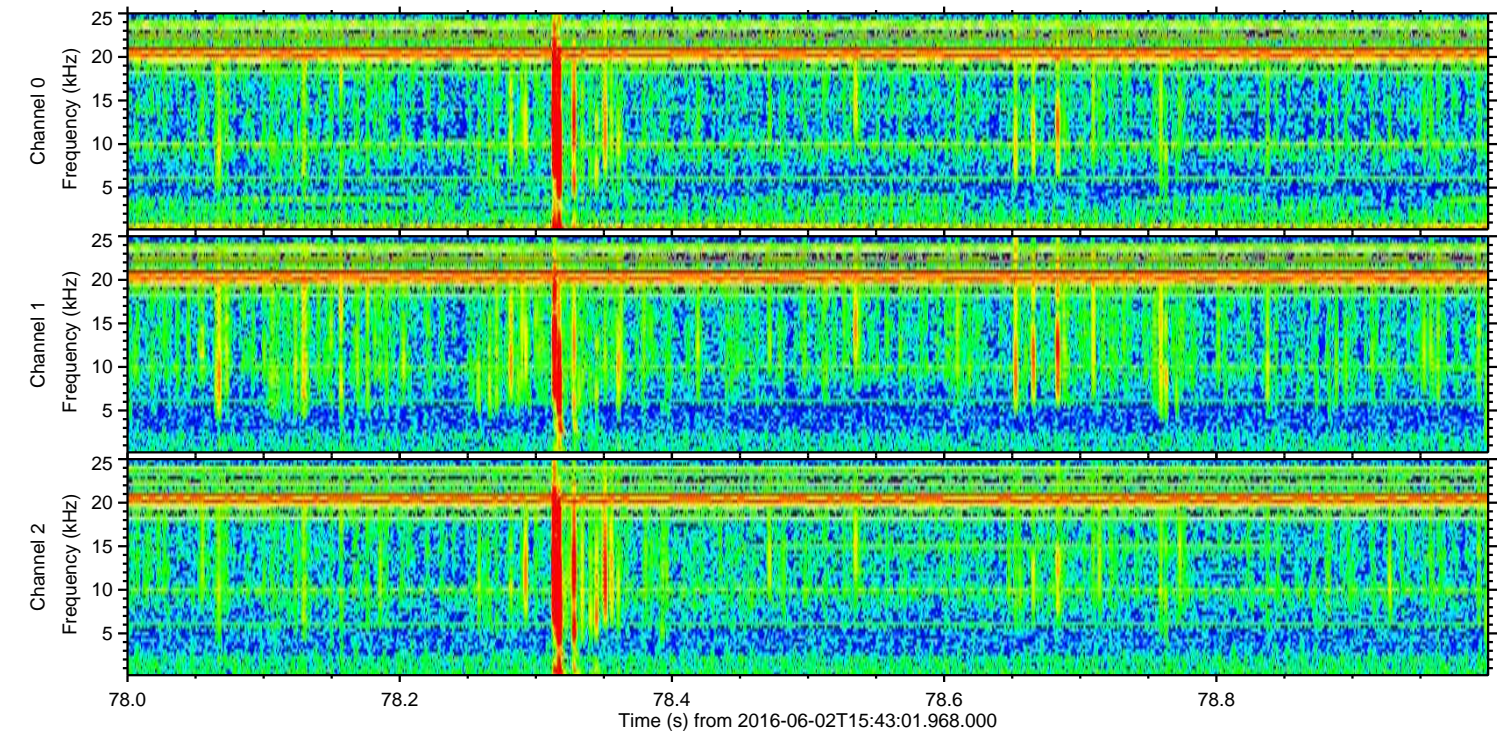
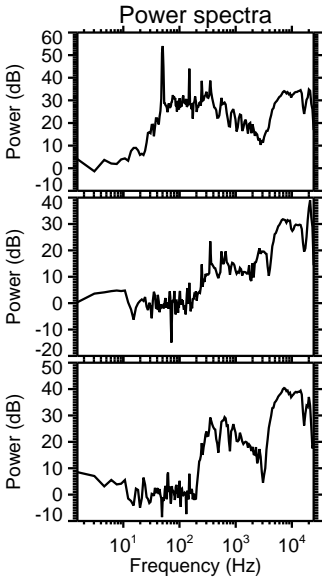
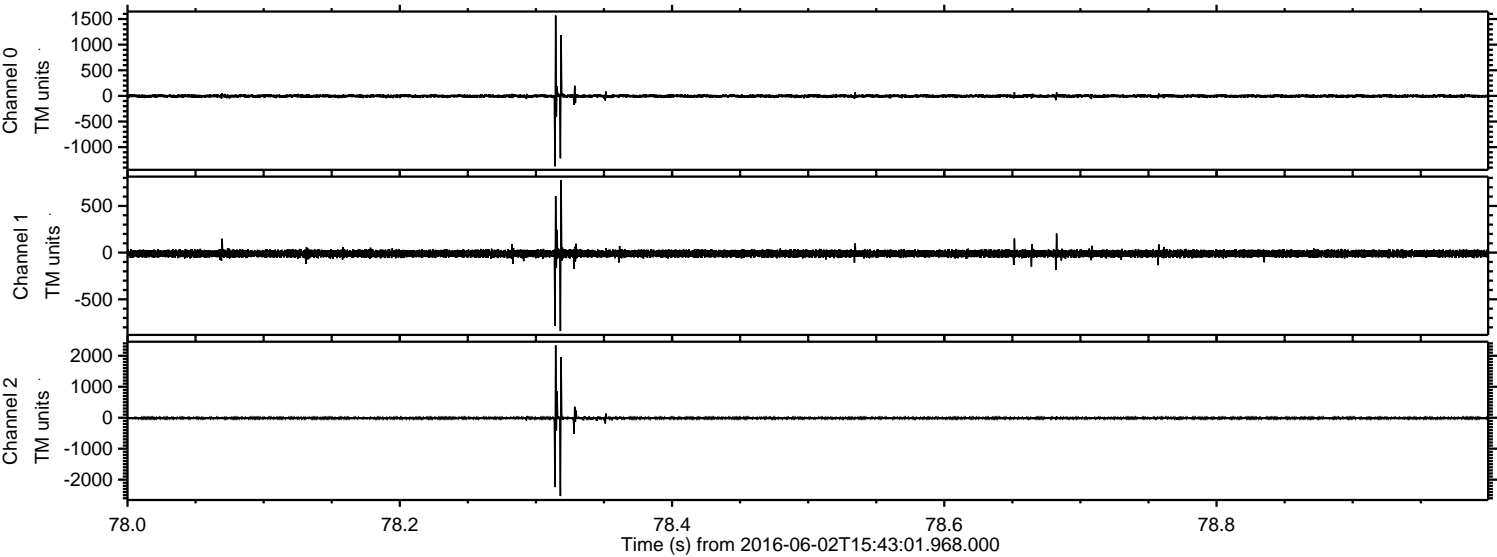



ELMAVAN 3D WAVEFORMS (Measured data sampled at 50 kHz) 51000 packets of 144 samples from 2016-06-02T15:43:01.968.000. Part 10/147

Processed Thu Jun 2 17:51:10 2016 by ELM ver.2012-10-06 from 001\_\_elm20160602\_154300\_\_dat00.bin

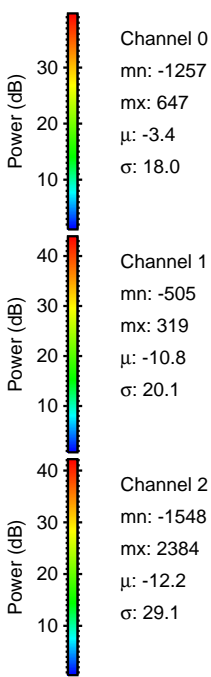
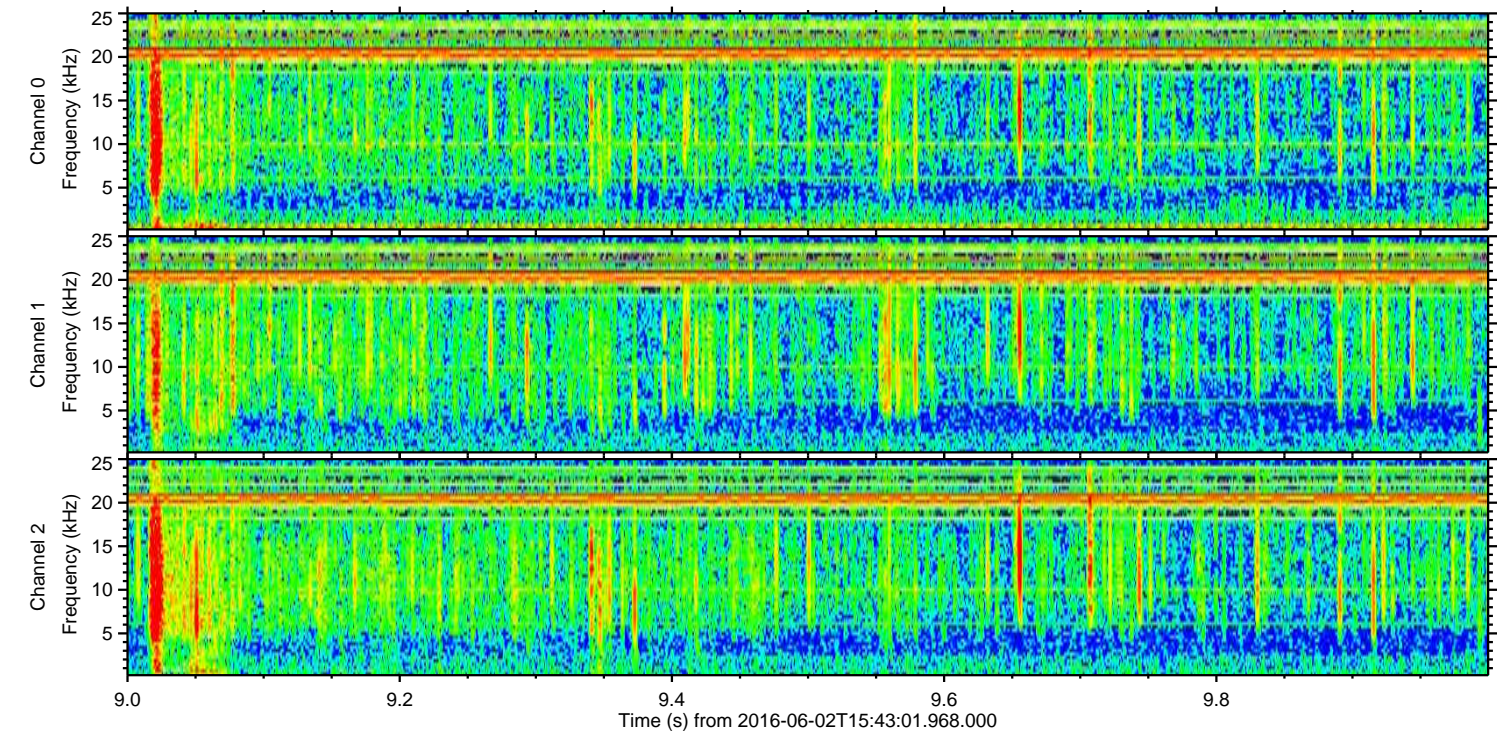
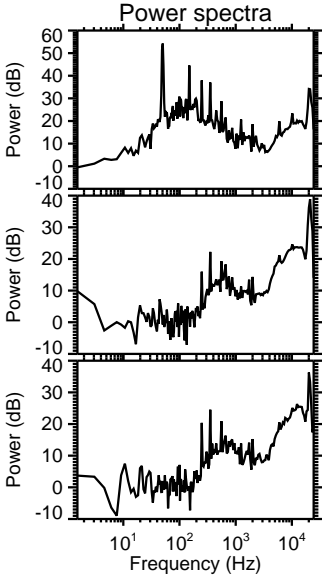
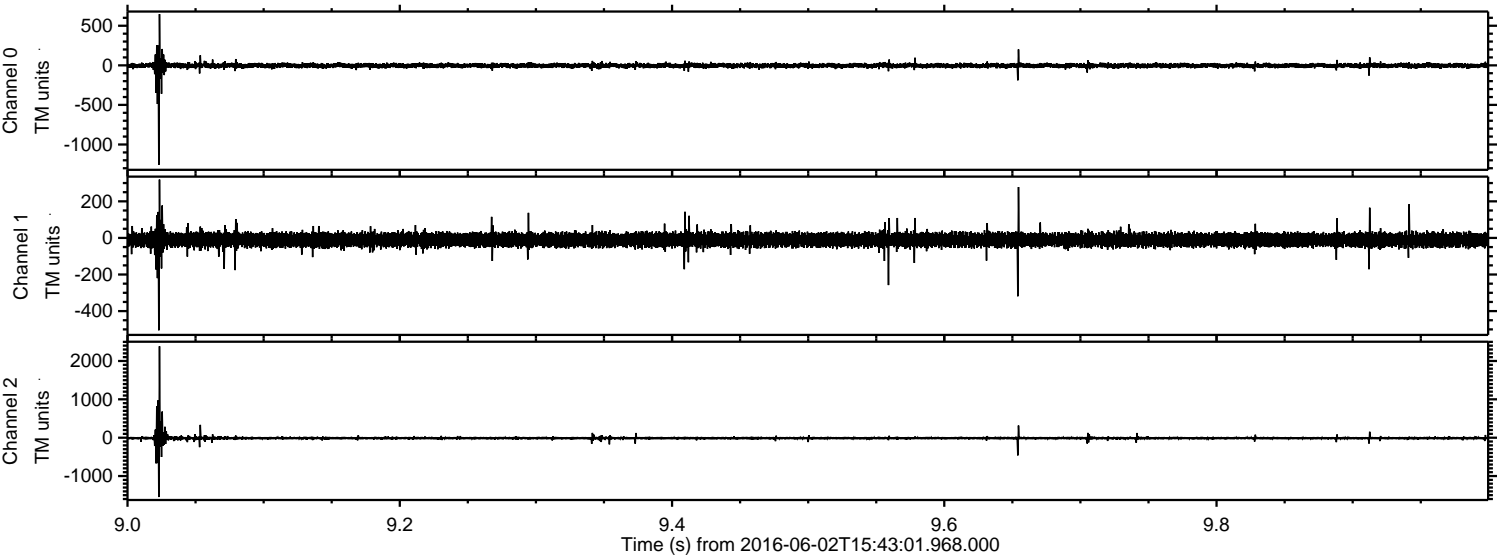



Processed Thu Jun 2 17:51:11 2016 by ELM ver.2012-10-06 from 001\_\_elm20160602\_154300\_\_dat00.bin

