

# ELMAVAN 3D WAVEFORMS (Measured data sampled at 50 kHz) 51000 packets of 144 samples from 2016-06-02T13:17:56.264.000.

Processed Thu Jun 2 15:25:52 2016 by ELM ver.2012-10-06 from 001\_\_elm20160602\_131755\_\_dat00.bin

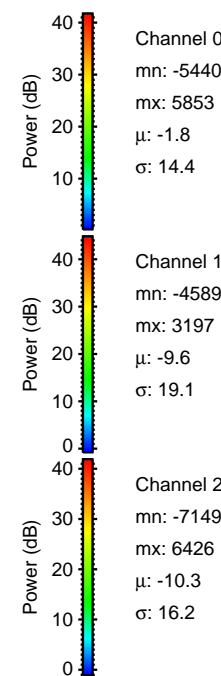

Processed Thu Jun 2 15:26:03 2016 by ELM ver.2012-10-06 from 001\_\_elm20160602\_131755\_\_dat00.bin

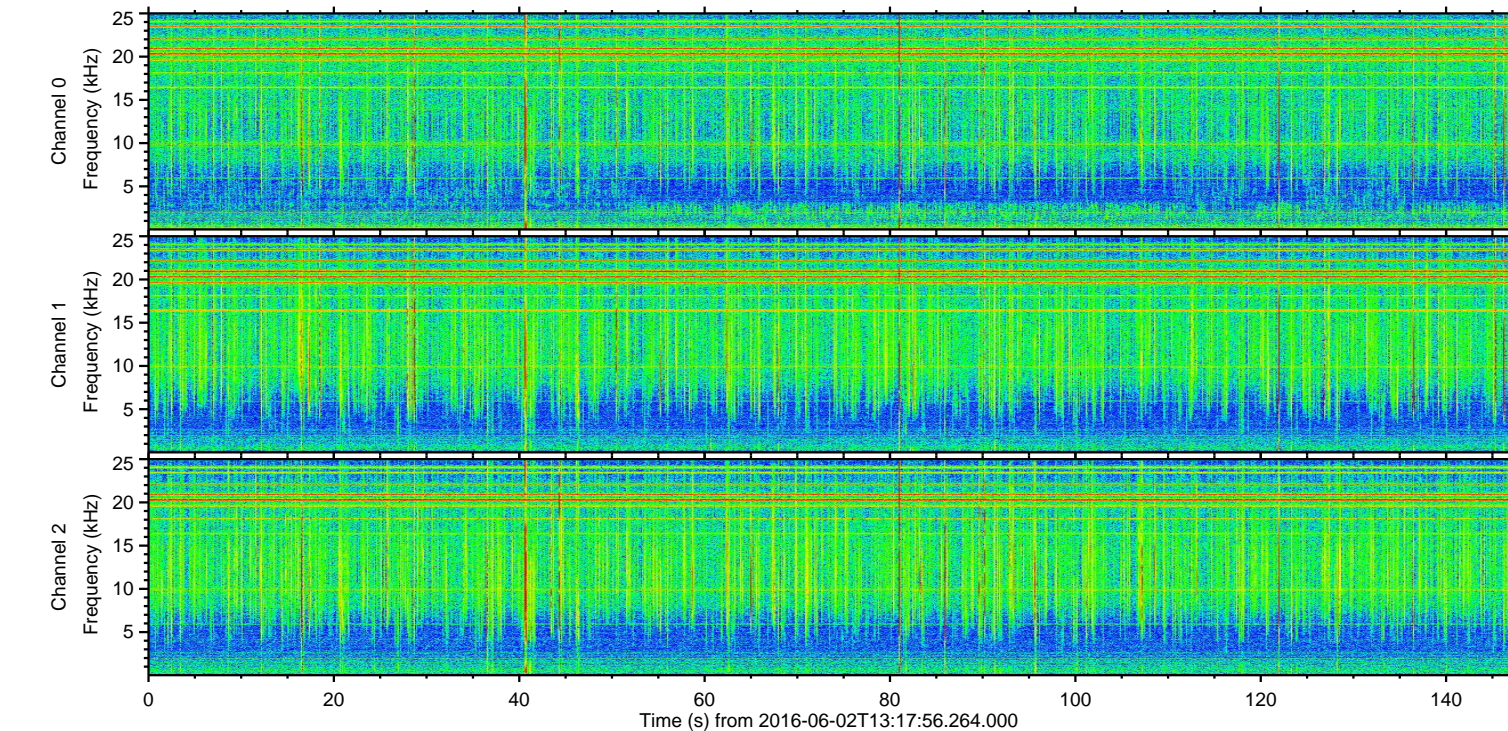
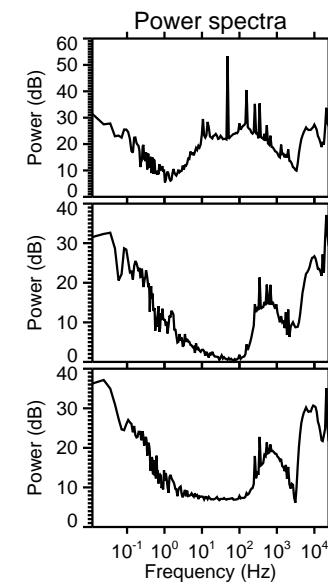
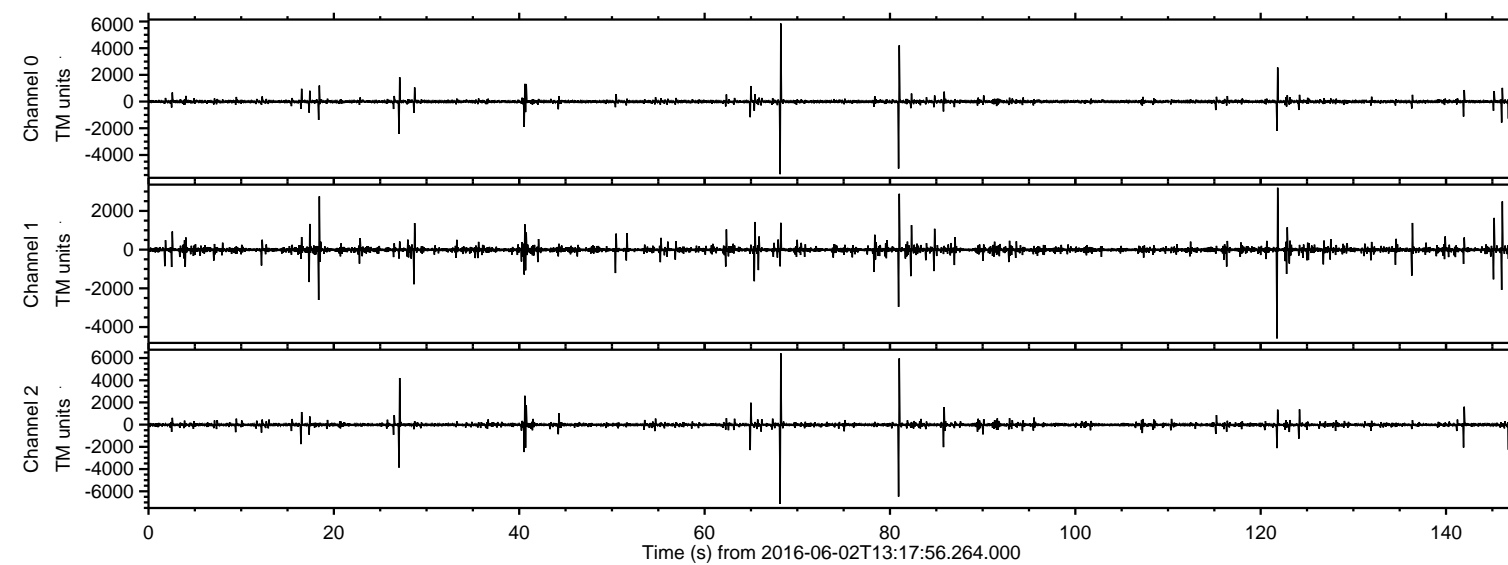
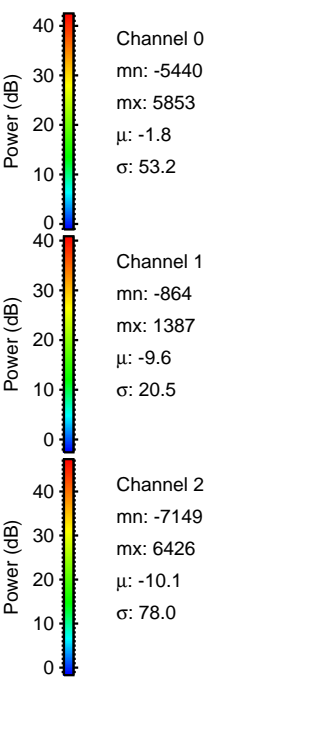
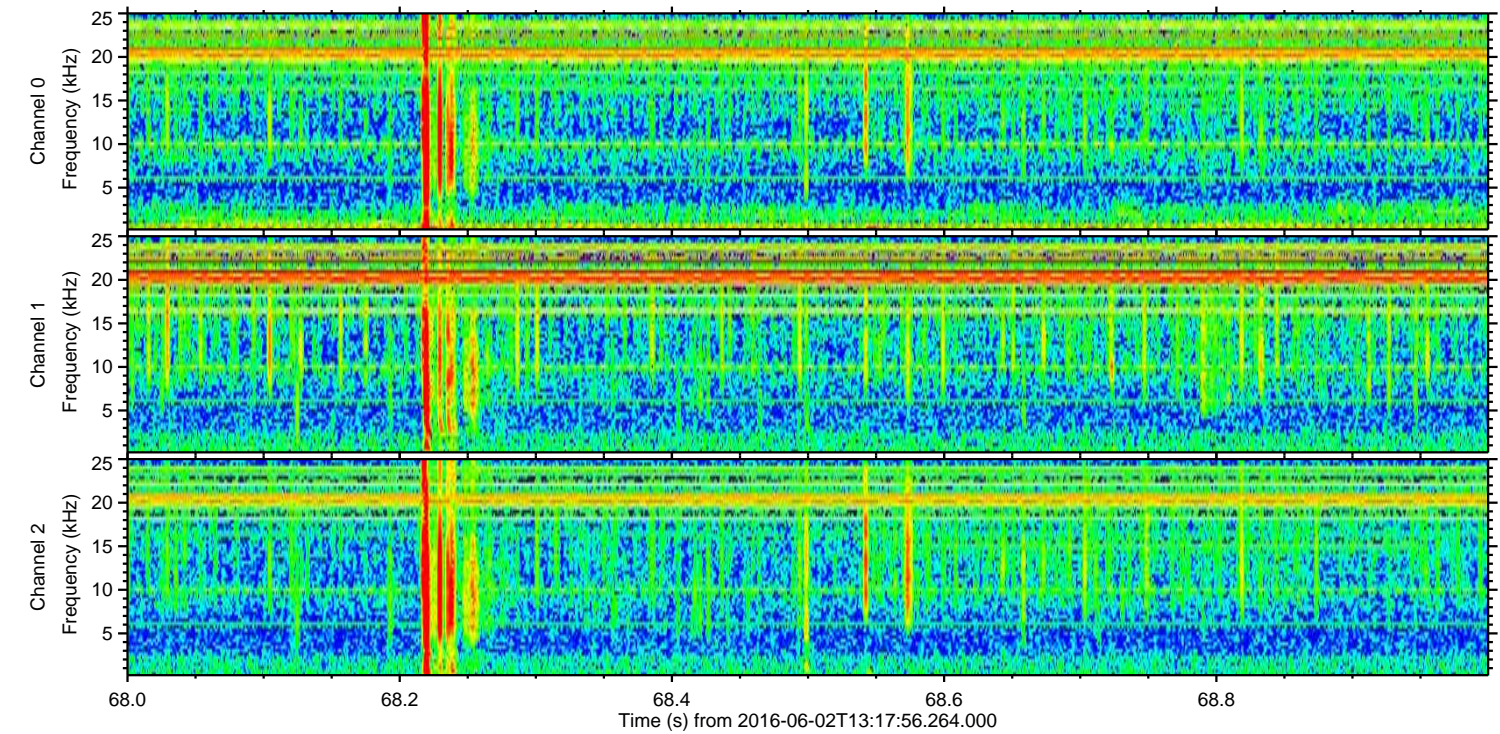
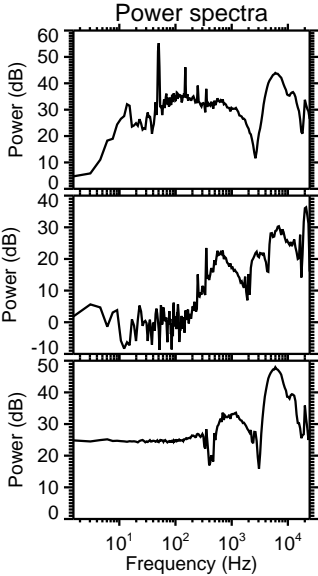
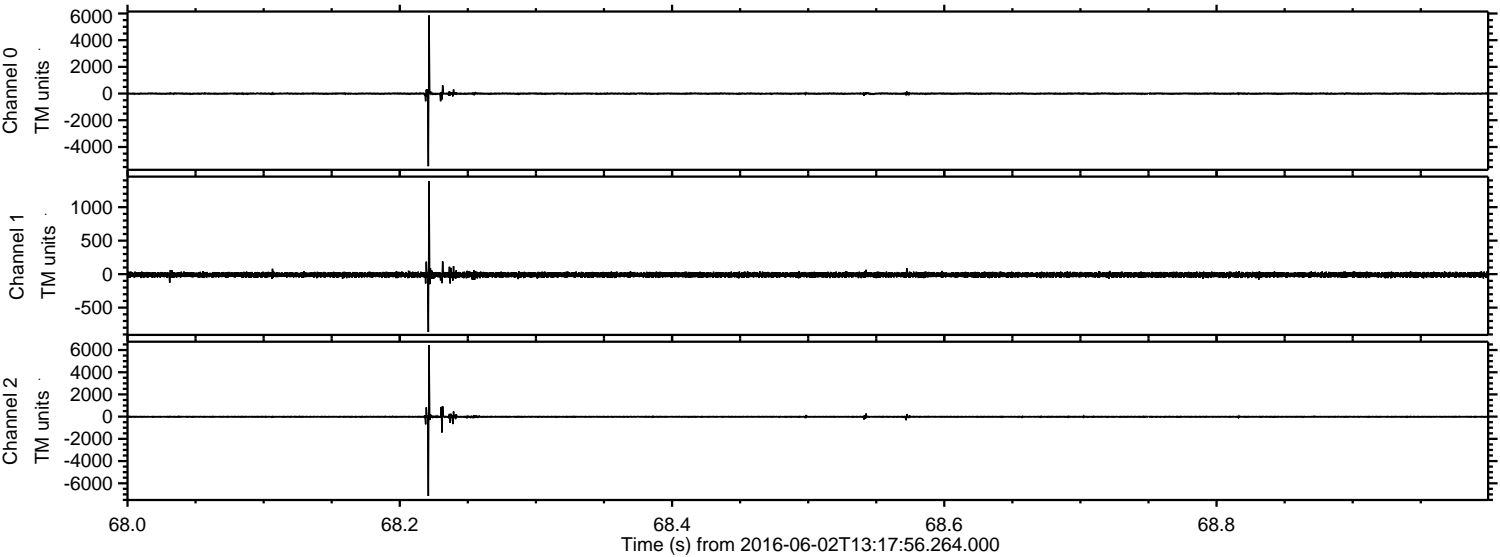

ELMAVAN 3D WAVEFORMS (Measured data sampled at 50 kHz) 51000 packets of 144 samples from 2016-06-02T13:17:56.264.000. Part 81/147

Processed Thu Jun 2 15:26:04 2016 by ELM ver.2012-10-06 from 001\_\_elm20160602\_131755\_\_dat00.bin

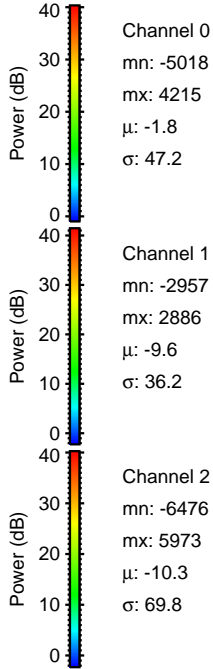
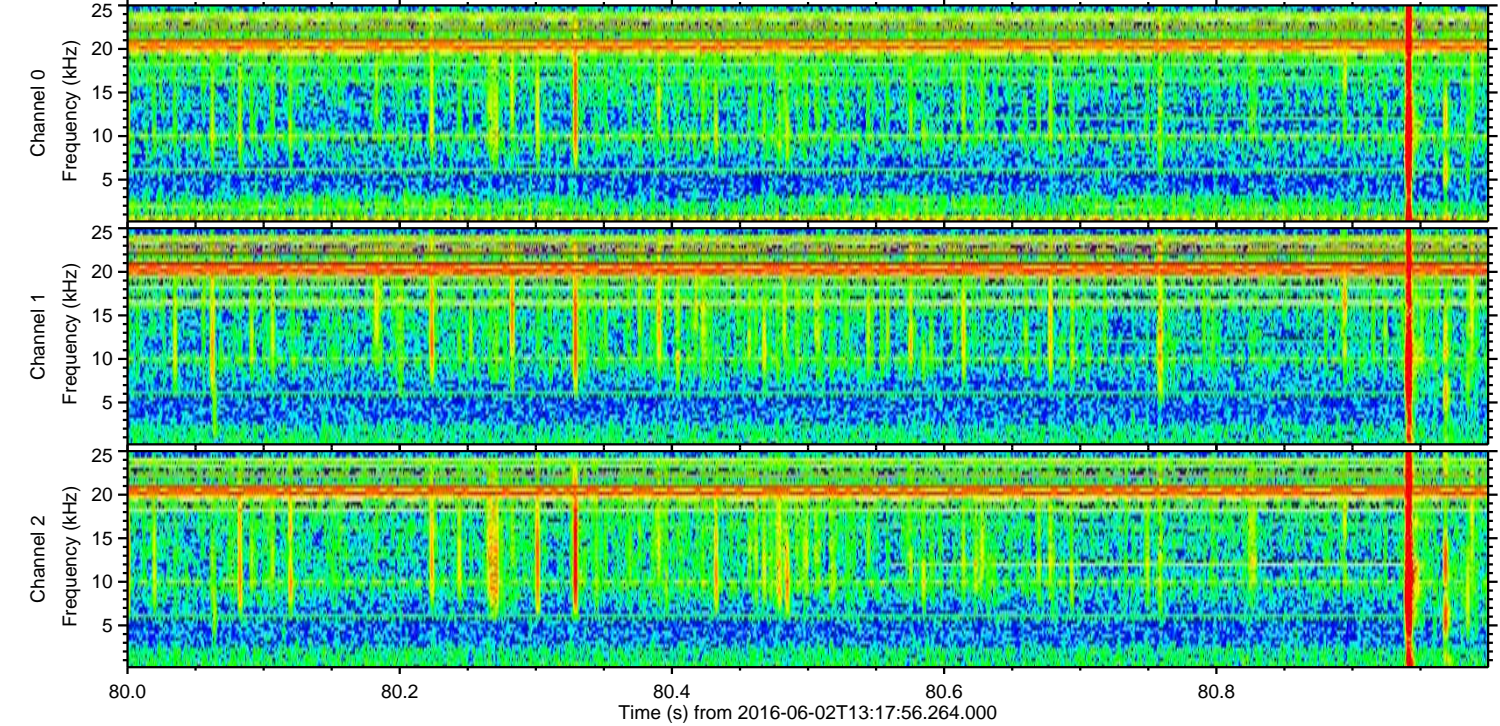
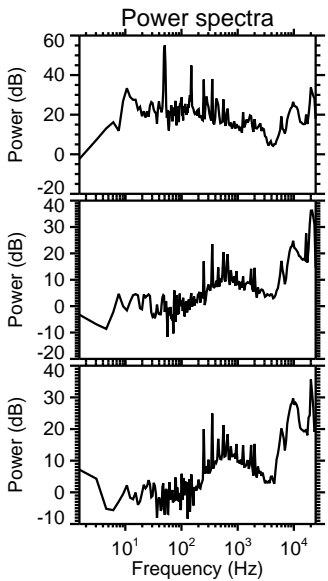
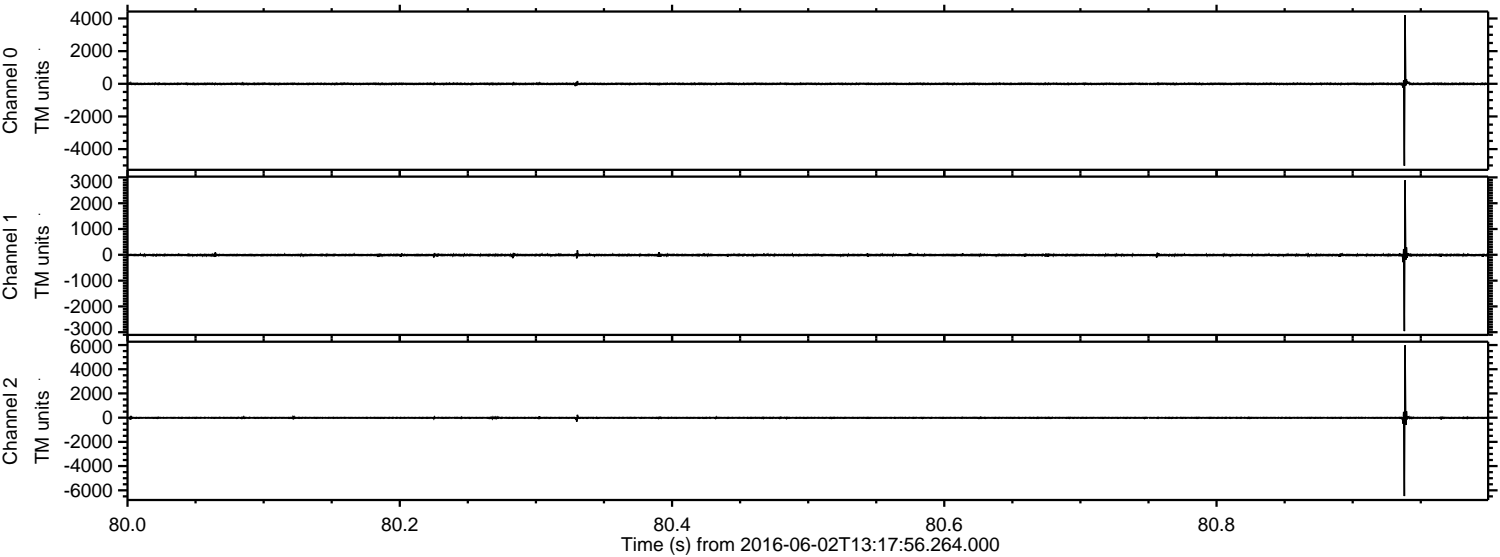

ELMAVAN 3D WAVEFORMS (Measured data sampled at 50 kHz) 51000 packets of 144 samples from 2016-06-02T13:17:56.264.000. Part 122/147

Processed Thu Jun 2 15:26:05 2016 by ELM ver.2012-10-06 from 001\_\_elm20160602\_131755\_\_dat00.bin

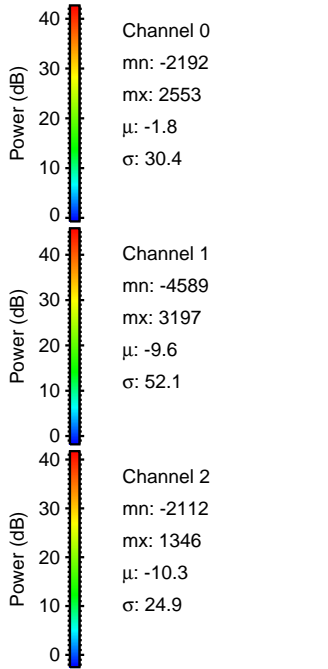
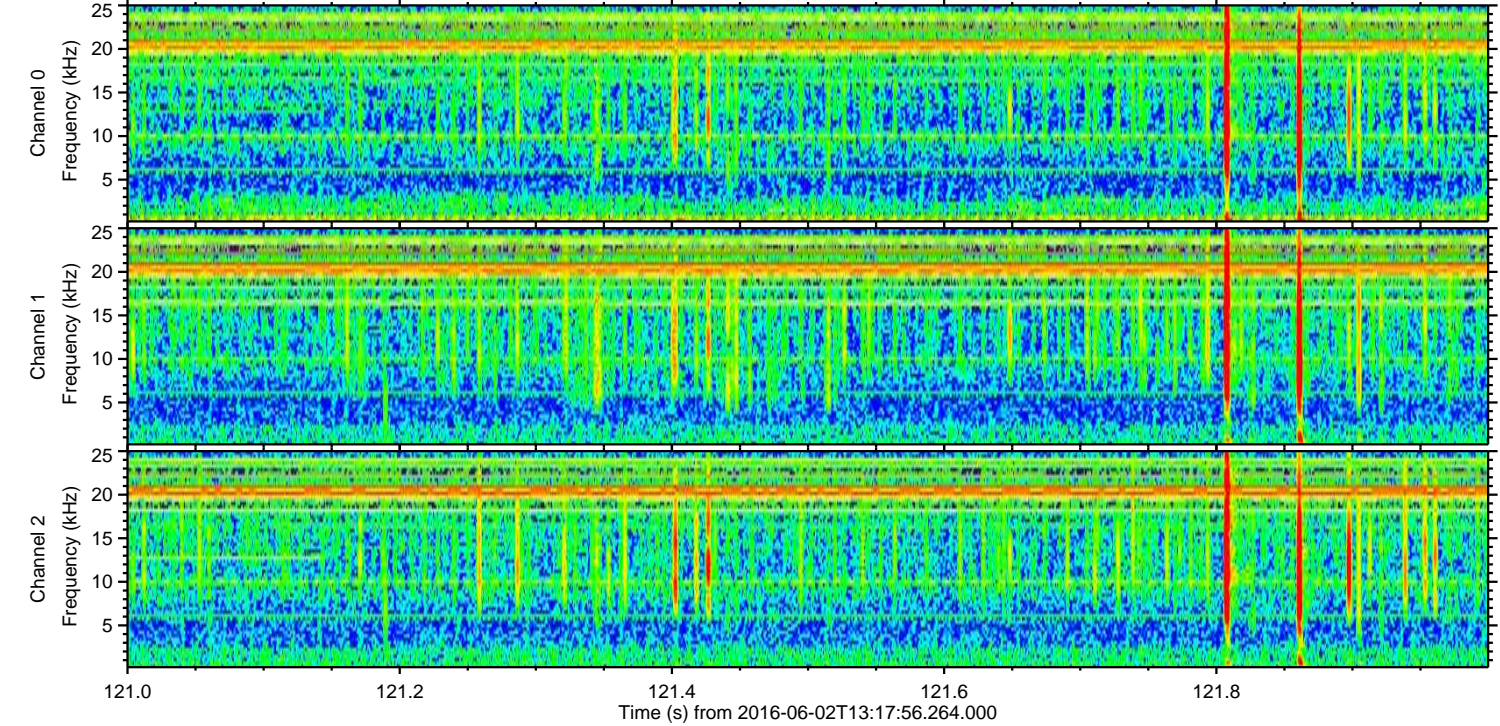
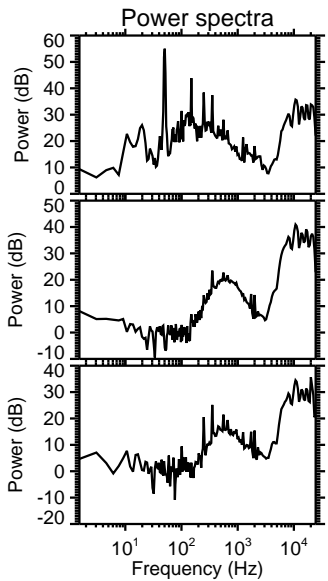
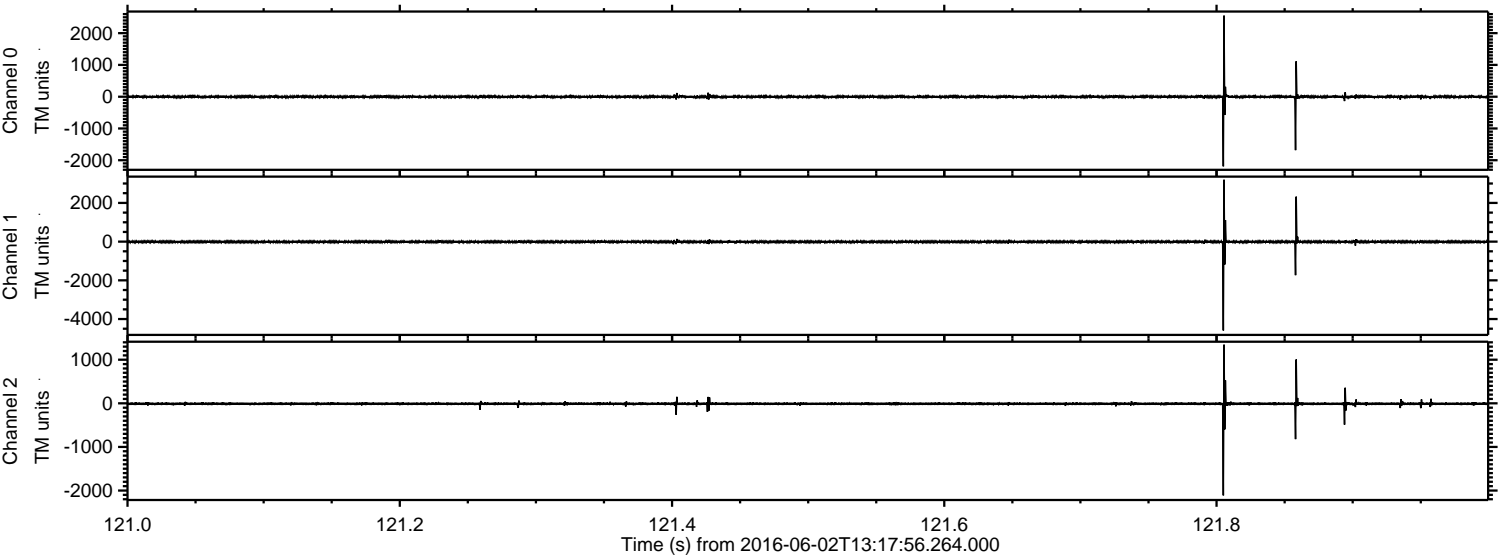

Processed Thu Jun 2 15:26:06 2016 by ELM ver.2012-10-06 from 001\_\_elm20160602\_131755\_\_dat00.bin

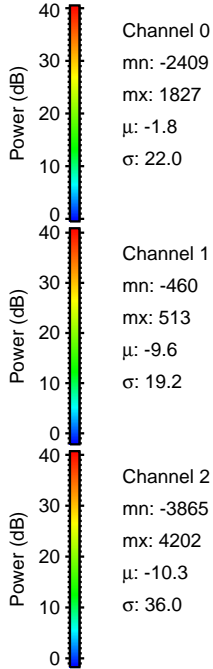
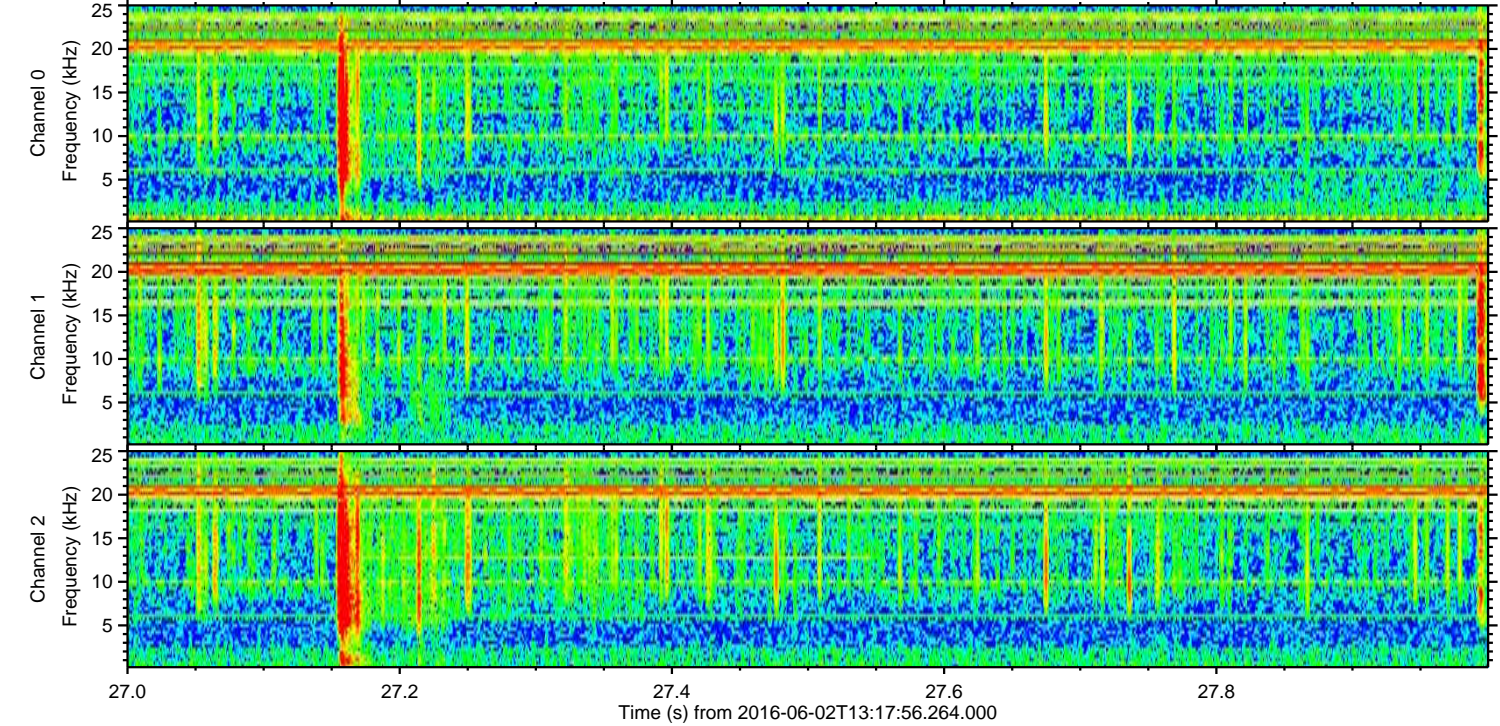
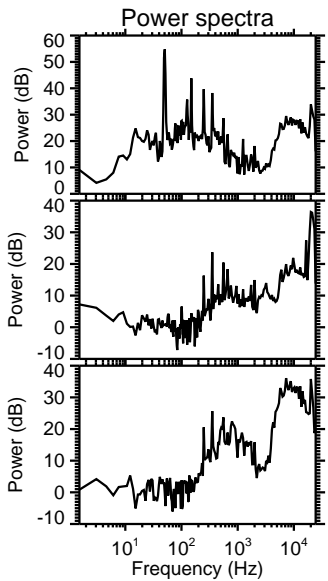
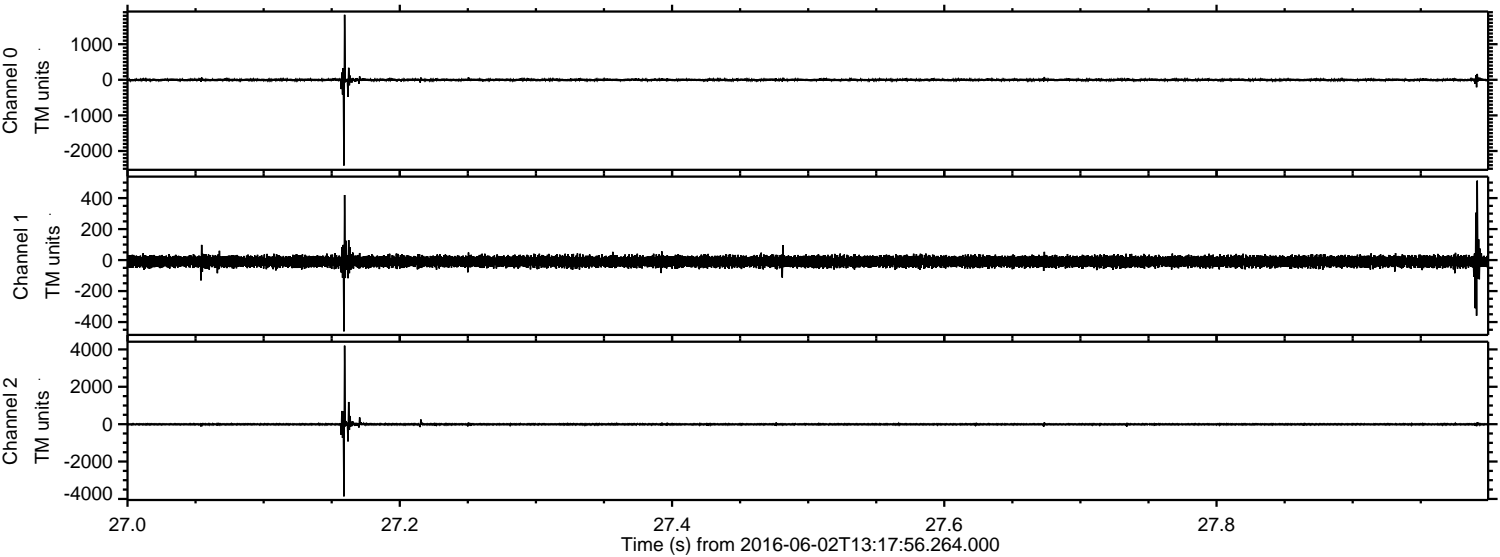

ELMAVAN 3D WAVEFORMS (Measured data sampled at 50 kHz) 51000 packets of 144 samples from 2016-06-02T13:17:56.264.000. Part 19/147

Processed Thu Jun 2 15:26:07 2016 by ELM ver.2012-10-06 from 001\_\_elm20160602\_131755\_\_dat00.bin

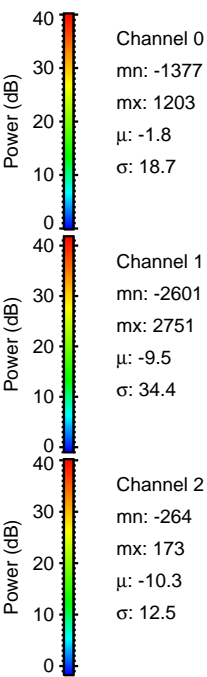
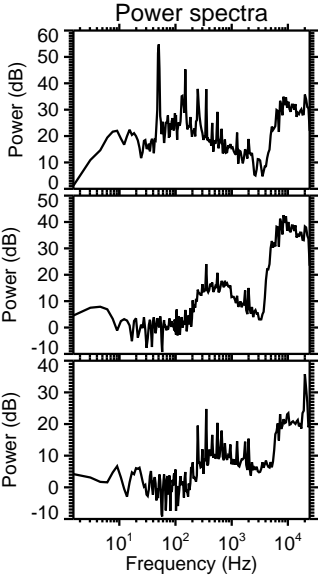
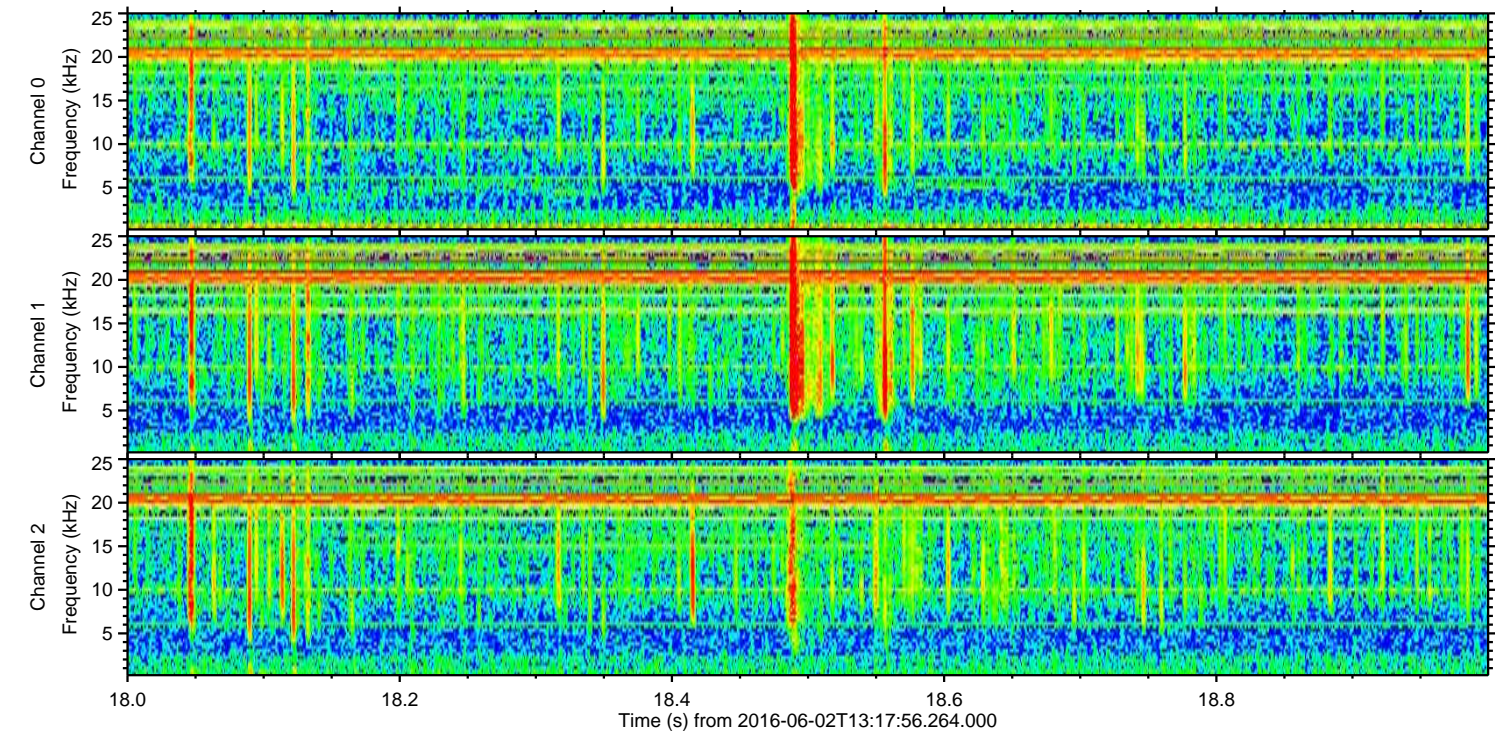
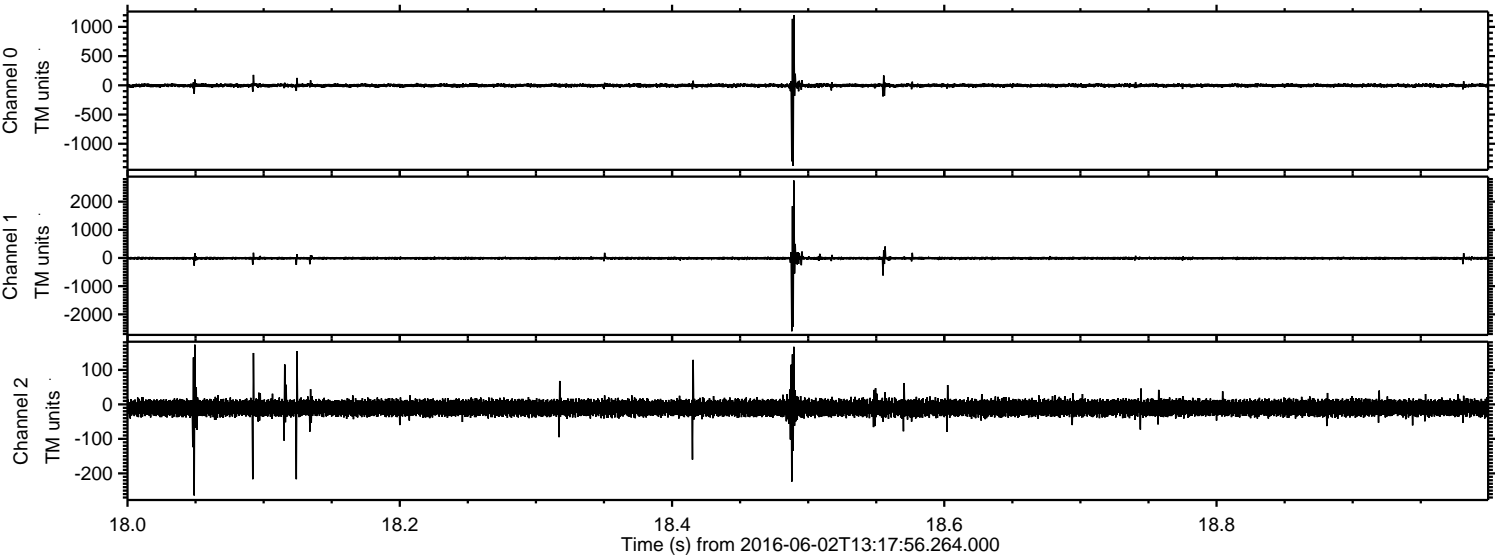

Processed Thu Jun 2 15:26:08 2016 by ELM ver.2012-10-06 from 001\_\_elm20160602\_131755\_\_dat00.bin

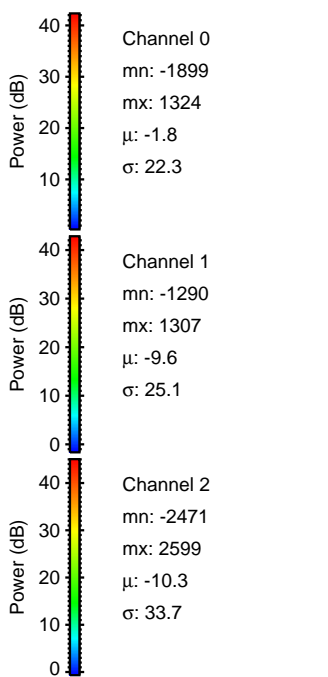
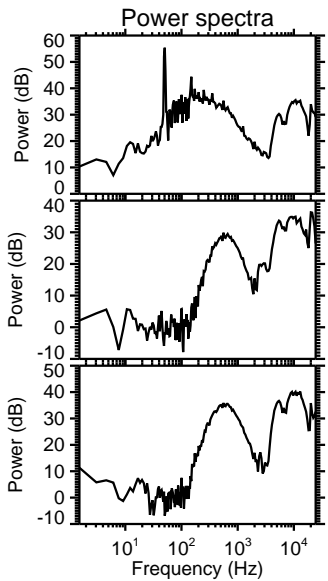
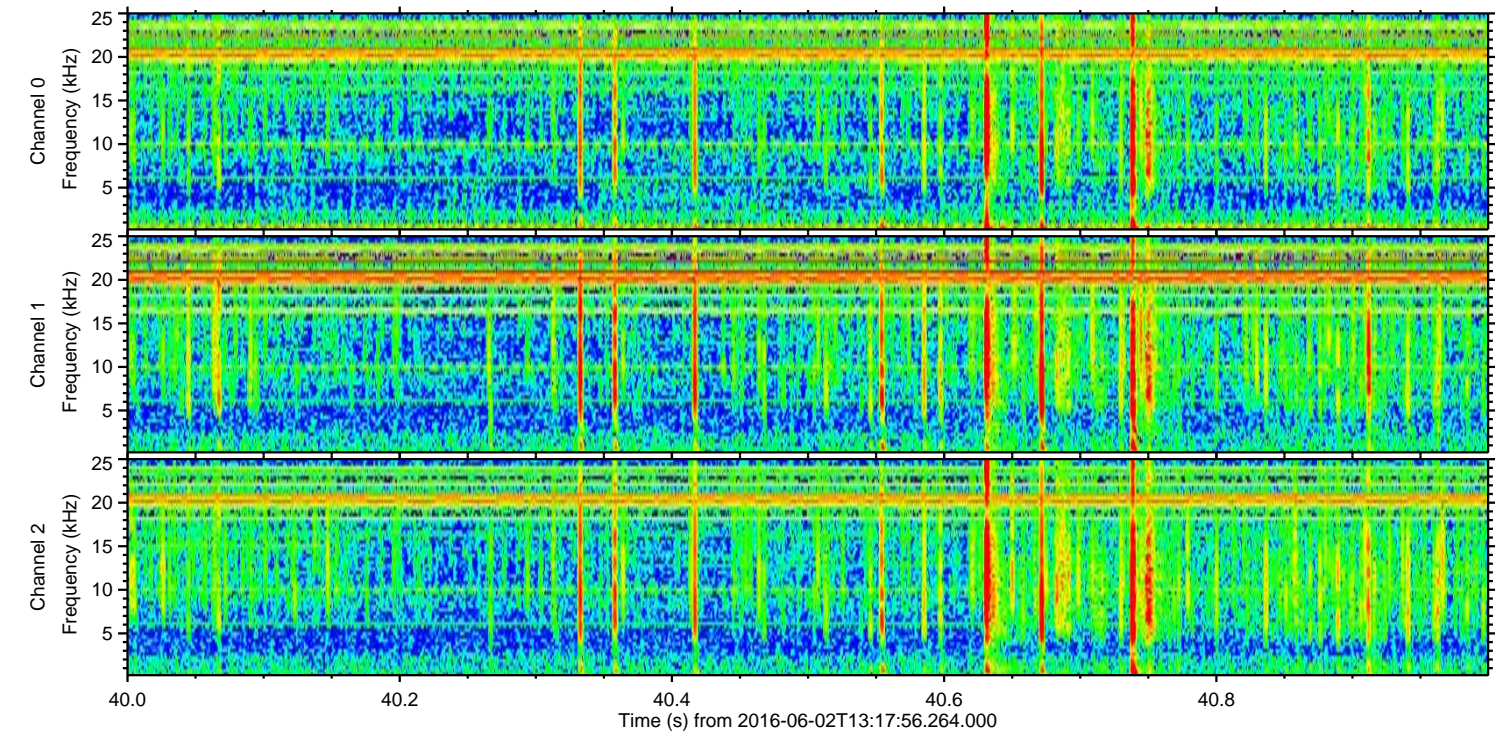
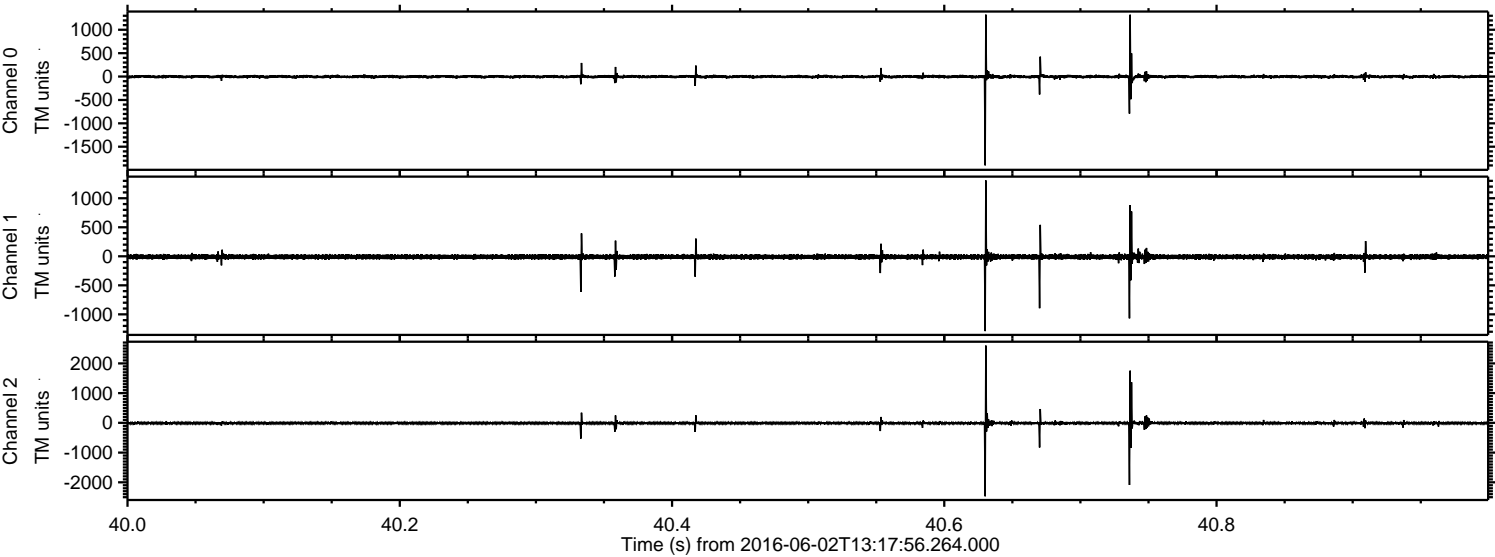

Processed Thu Jun 2 15:26:09 2016 by ELM ver.2012-10-06 from 001\_\_elm20160602\_131755\_\_dat00.bin

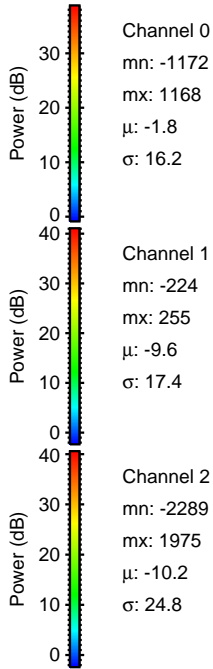
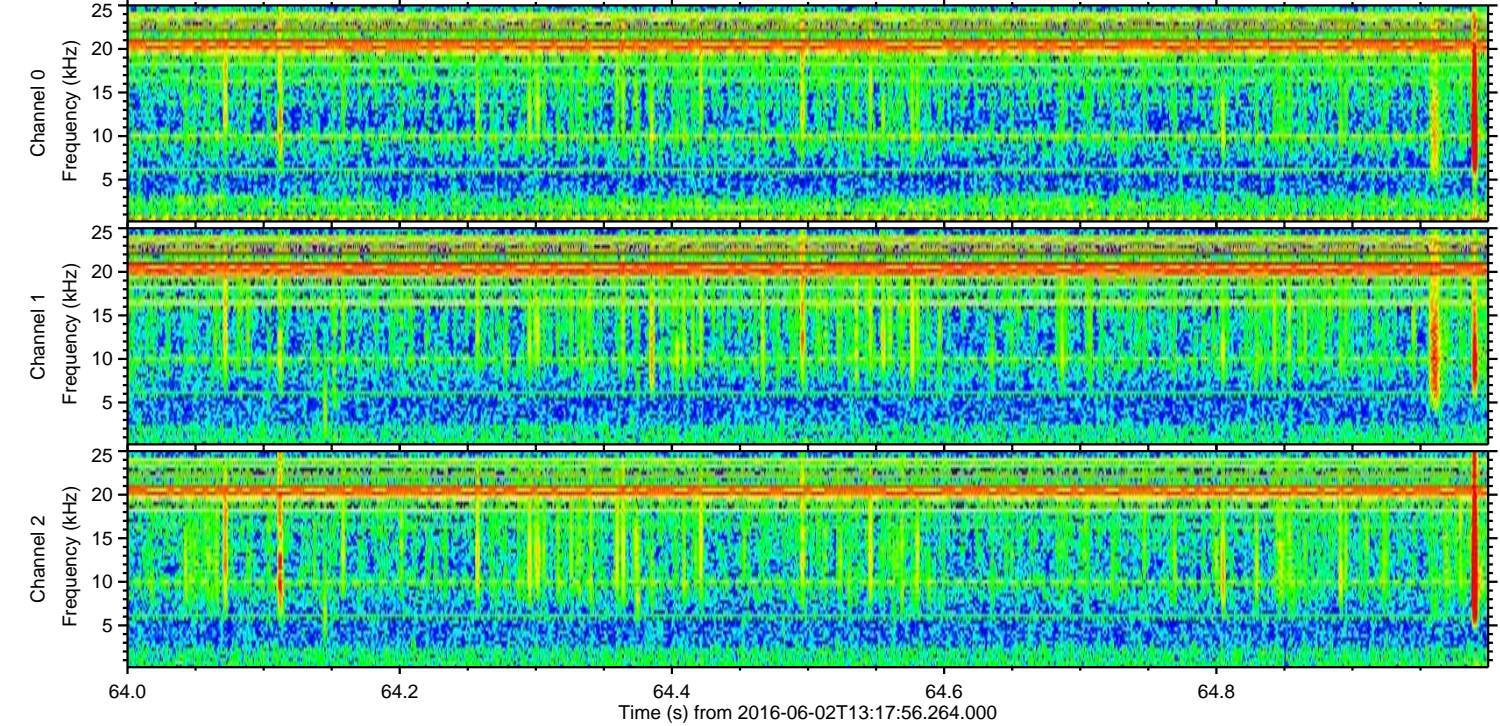
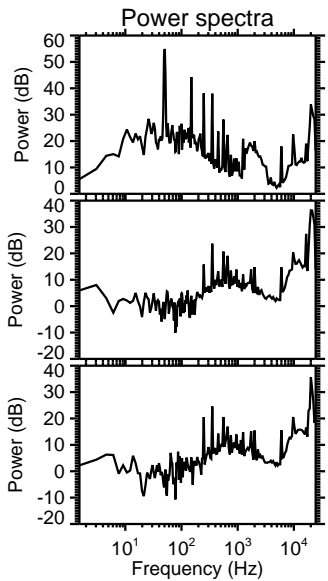
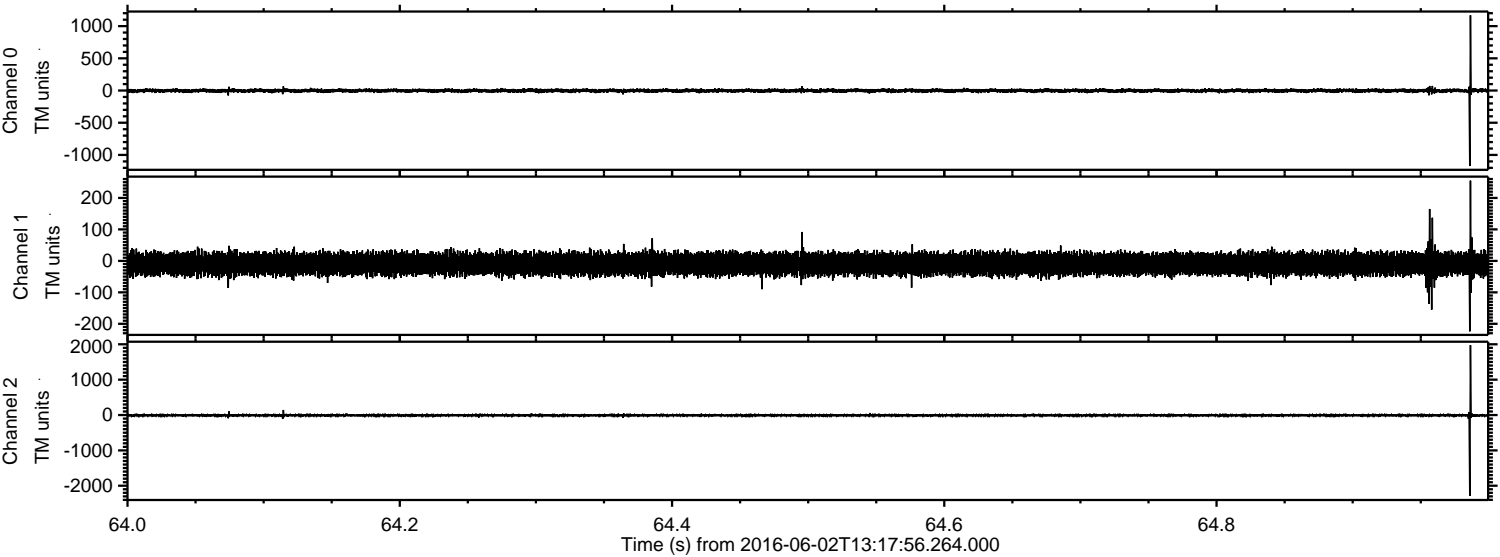

ELMAVAN 3D WAVEFORMS (Measured data sampled at 50 kHz) 51000 packets of 144 samples from 2016-06-02T13:17:56.264.000. Part 142/147

Processed Thu Jun 2 15:26:10 2016 by ELM ver.2012-10-06 from 001\_\_elm20160602\_131755\_\_dat00.bin

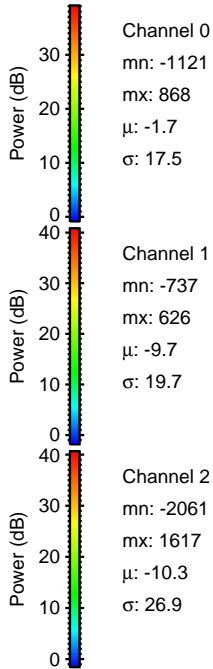
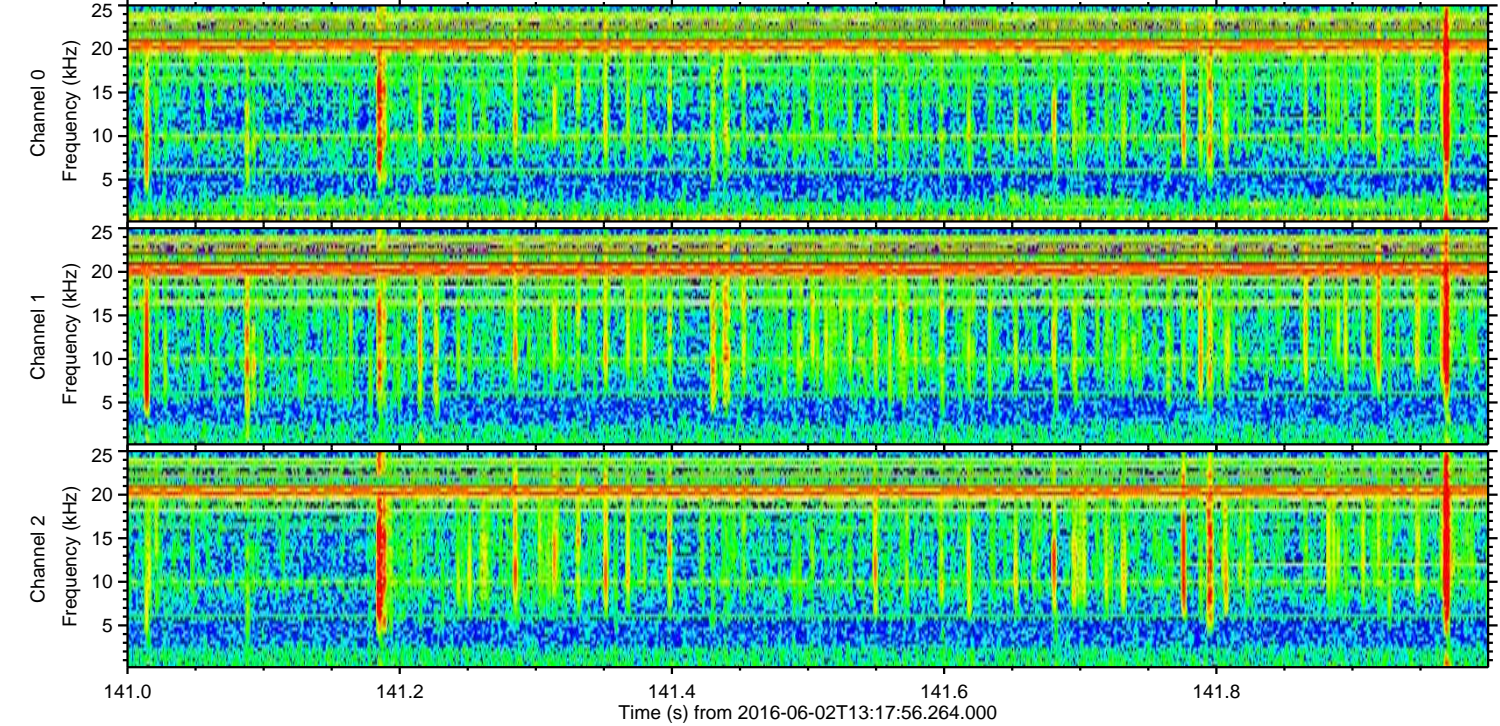
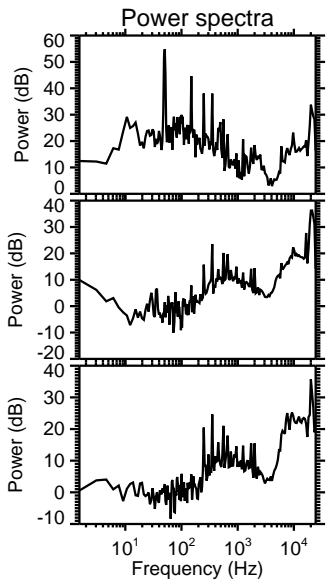
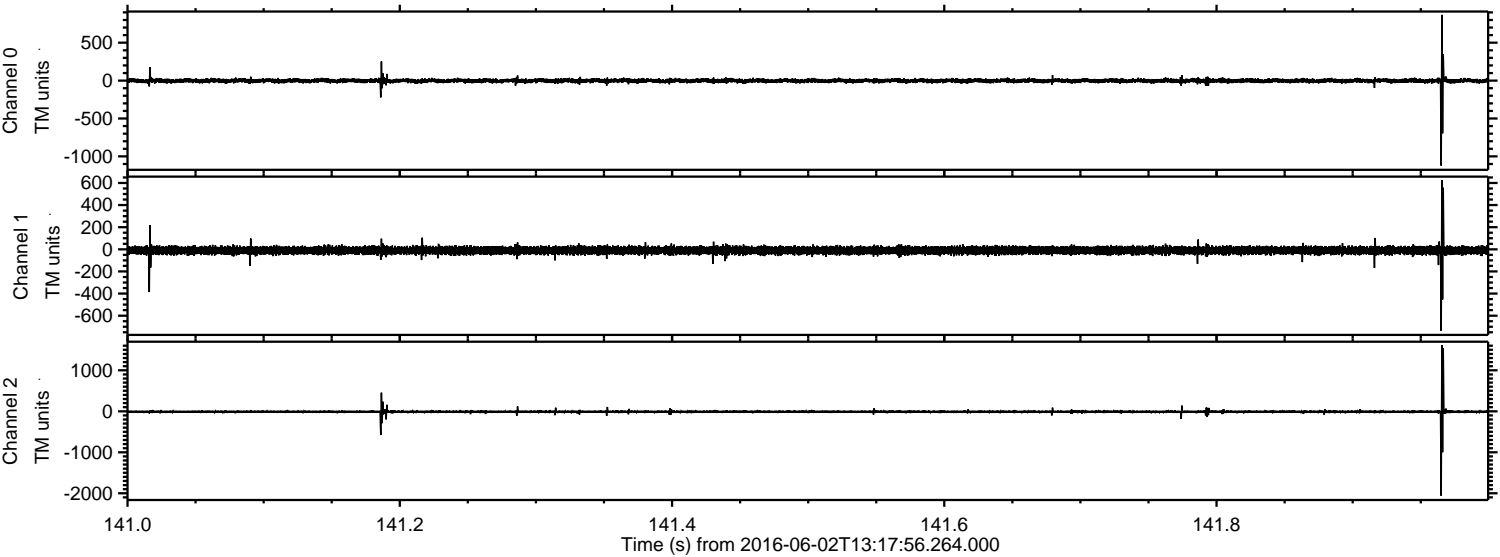

Channel 0  
mn: -1121  
mx: 868  
μ: -1.7  
σ: 17.5

Channel 1  
mn: -737  
mx: 626  
μ: -9.7  
σ: 19.7

Channel 2  
mn: -2061  
mx: 1617  
μ: -10.3  
σ: 26.9

Processed Thu Jun 2 15:26:10 2016 by ELM ver.2012-10-06 from 001\_\_elm20160602\_131755\_\_dat00.bin

