

# ELMAVAN 3D WAVEFORMS (Measured data sampled at 50 kHz) 51000 packets of 144 samples from 2016-06-02T11:17:51.546.000.

Processed Thu Jun 2 13:25:46 2016 by ELM ver.2012-10-06 from 001\_\_elm20160602\_111750\_\_dat00.bin

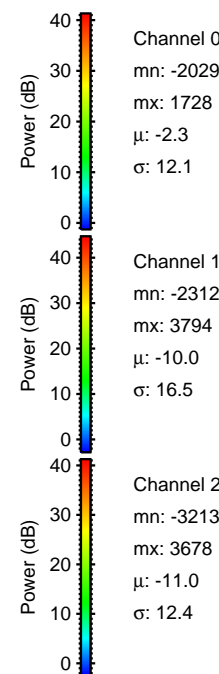

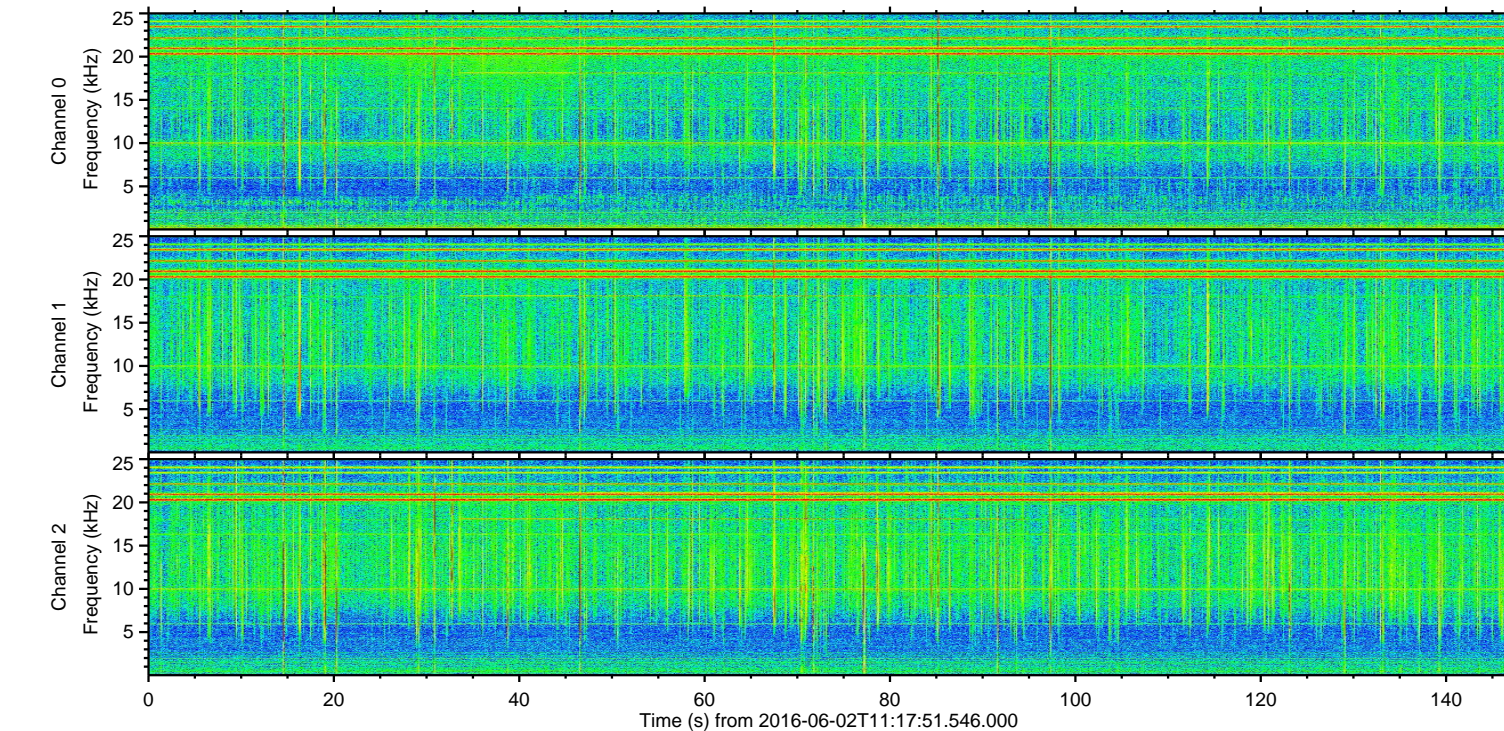
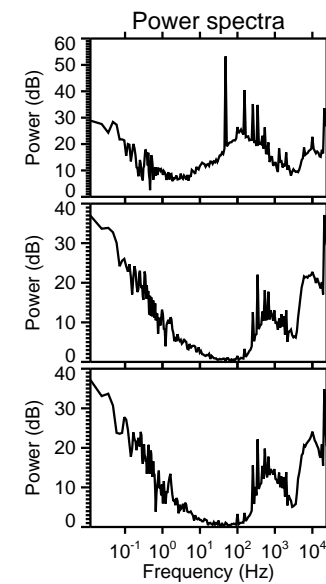
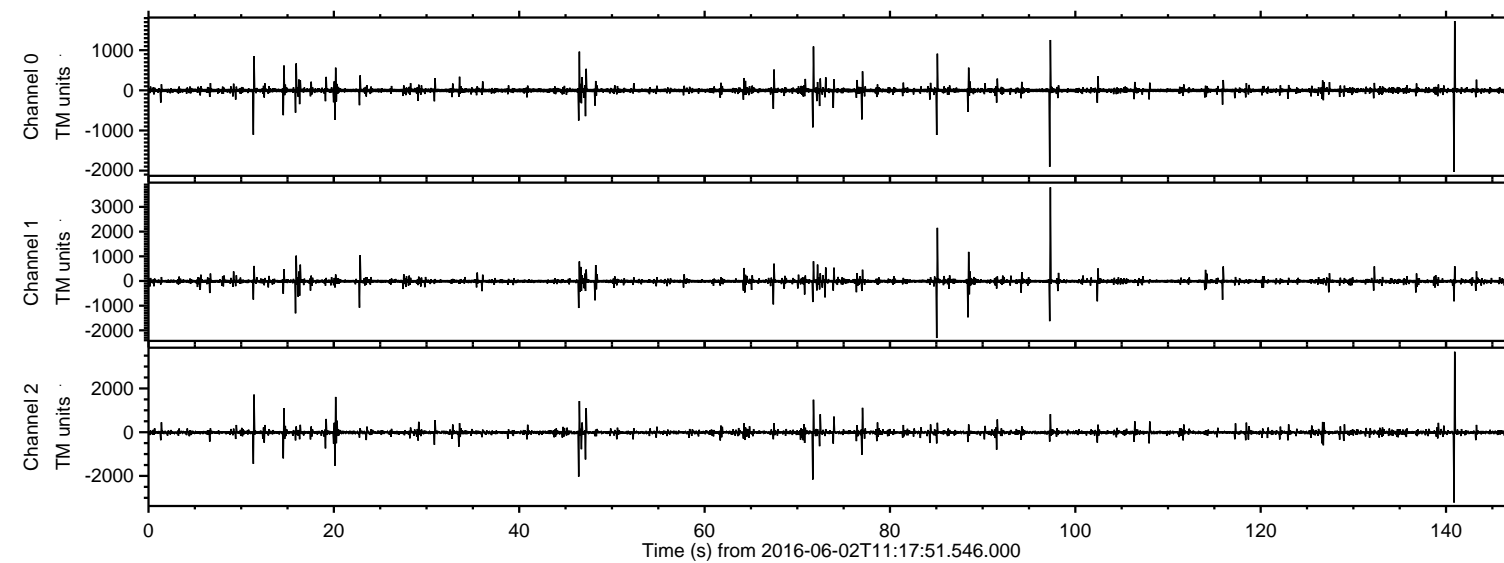

Processed Thu Jun 2 13:25:57 2016 by ELM ver.2012-10-06 from 001\_\_elm20160602\_111750\_\_dat00.bin

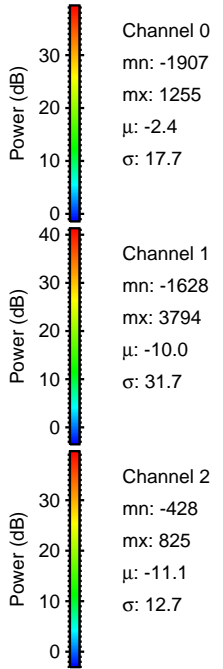
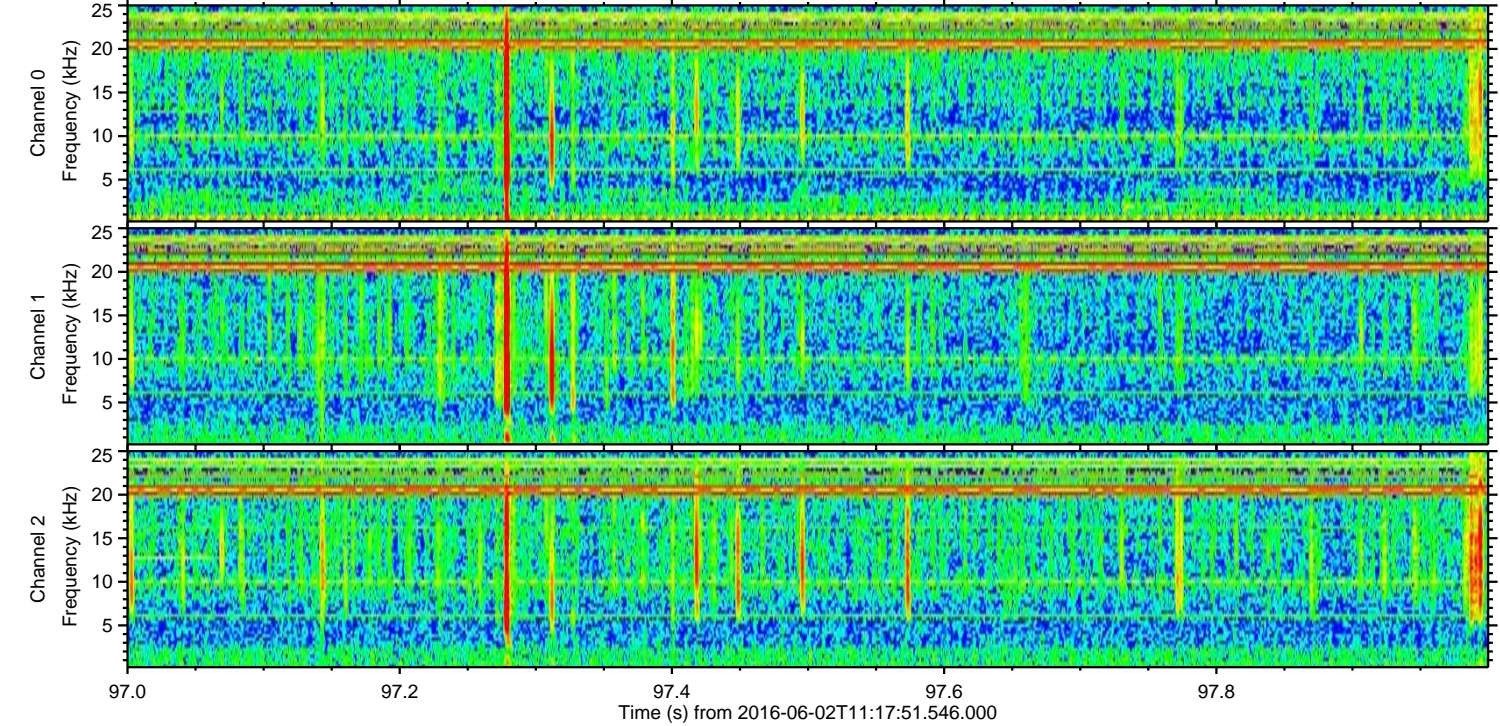
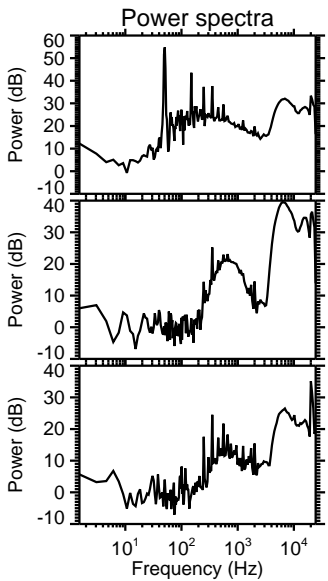
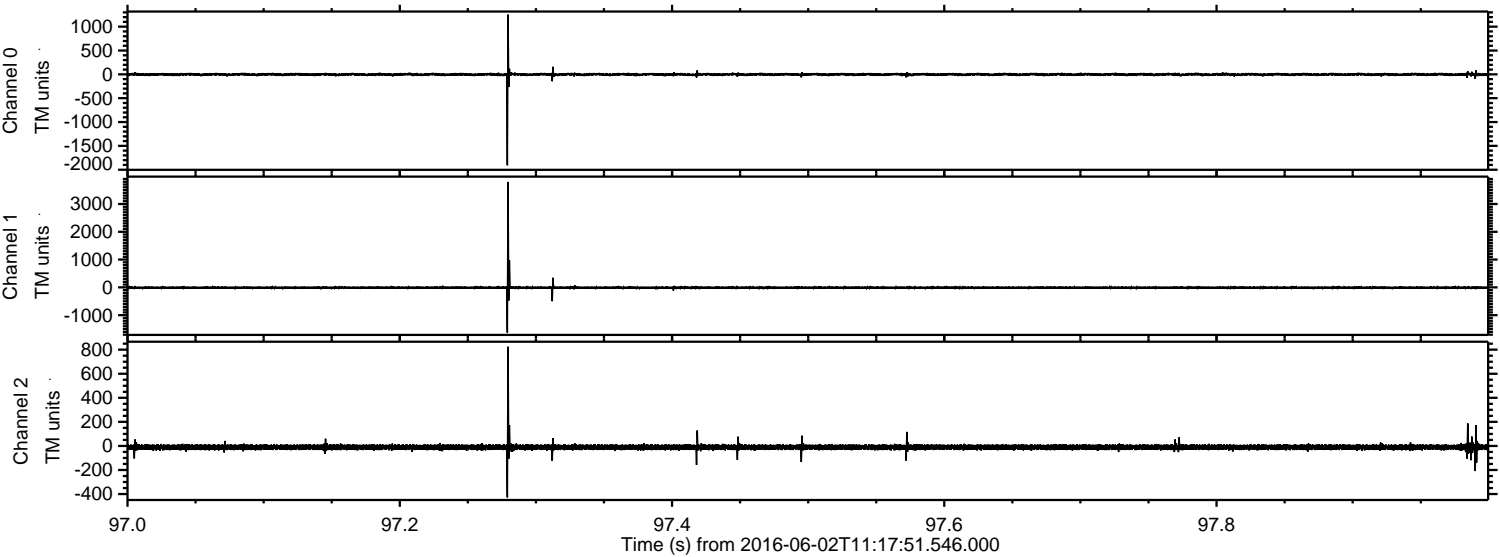



ELMAVAN 3D WAVEFORMS (Measured data sampled at 50 kHz) 51000 packets of 144 samples from 2016-06-02T11:17:51.546.000. Part 141/147

Processed Thu Jun 2 13:25:58 2016 by ELM ver.2012-10-06 from 001\_\_elm20160602\_111750\_\_dat00.bin

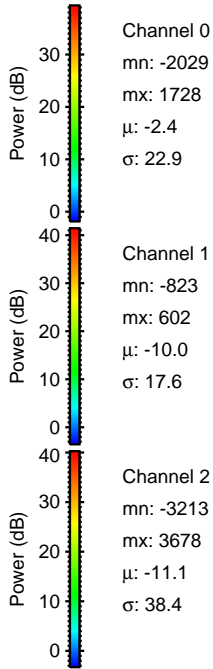
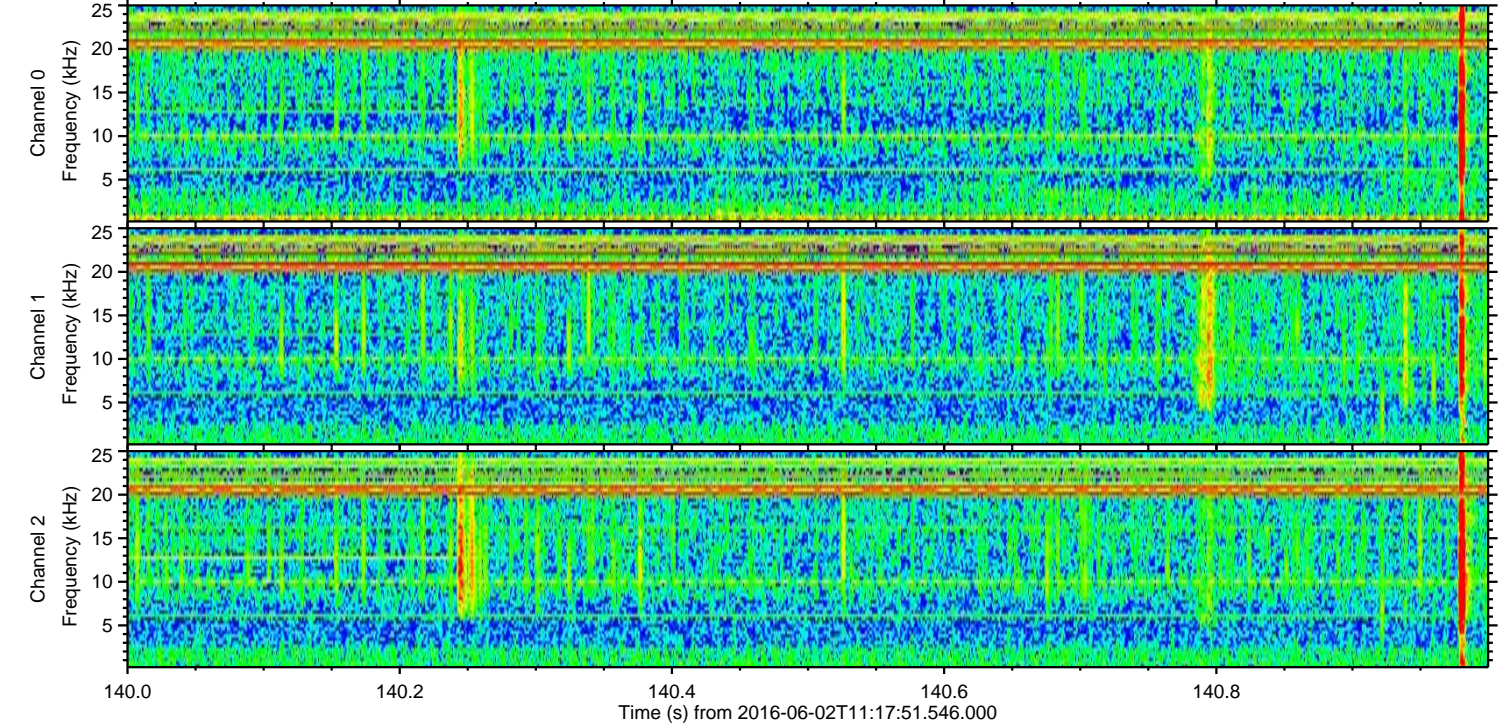
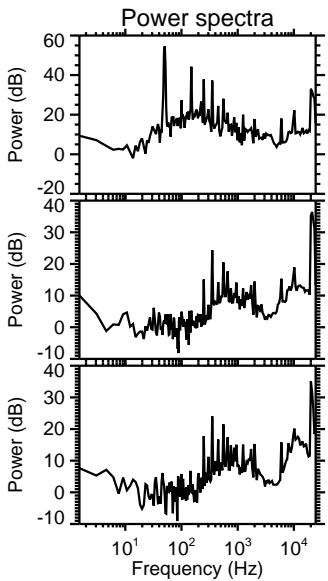
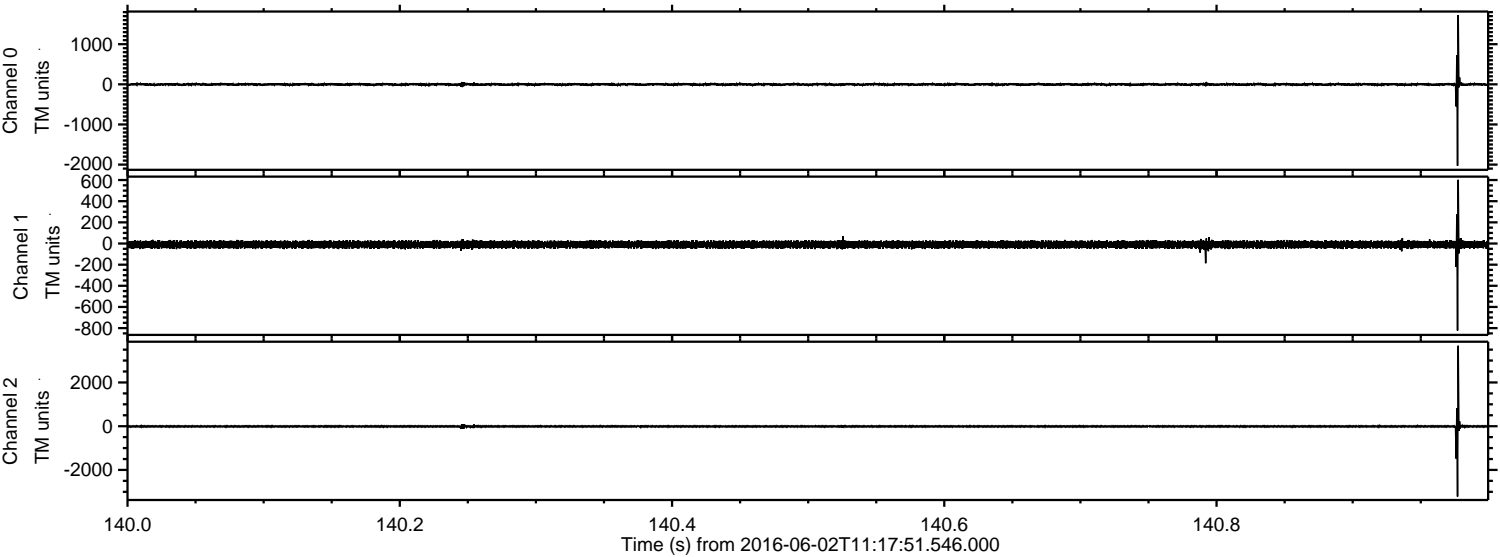



Processed Thu Jun 2 13:25:59 2016 by ELM ver.2012-10-06 from 001\_\_elm20160602\_111750\_\_dat00.bin

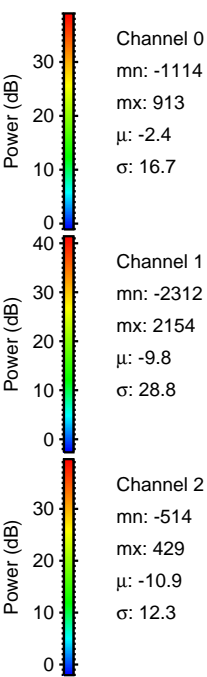
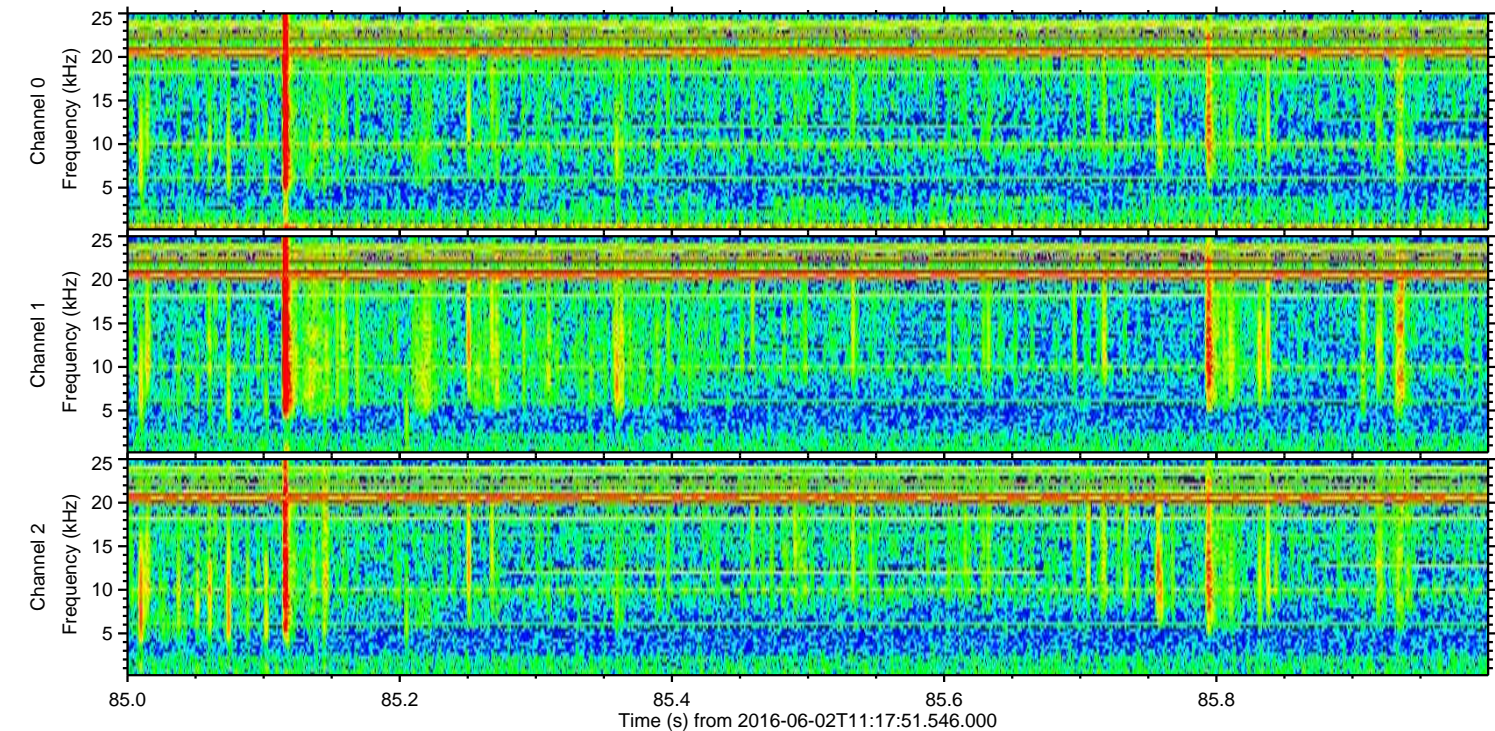
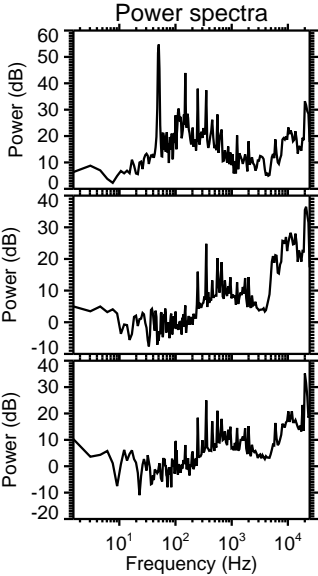
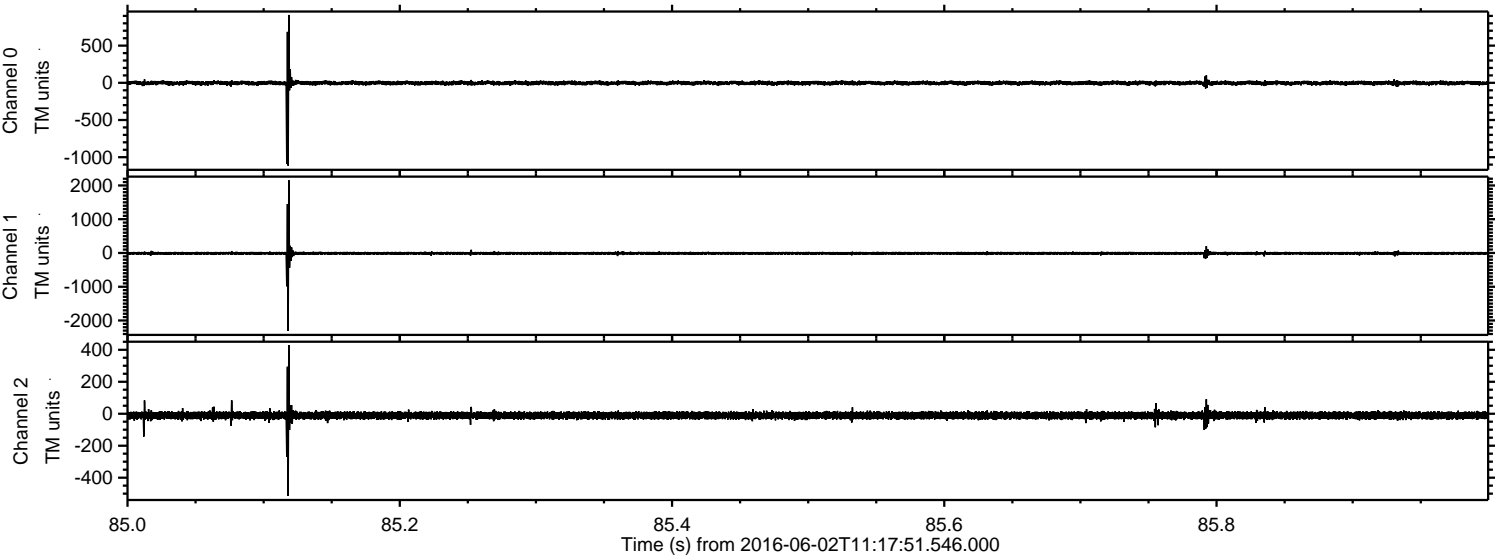



Processed Thu Jun 2 13:26:00 2016 by ELM ver.2012-10-06 from 001\_\_elm20160602\_111750\_\_dat00.bin

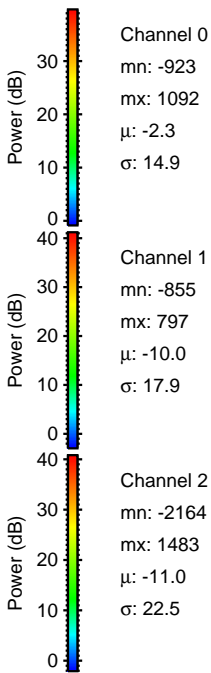
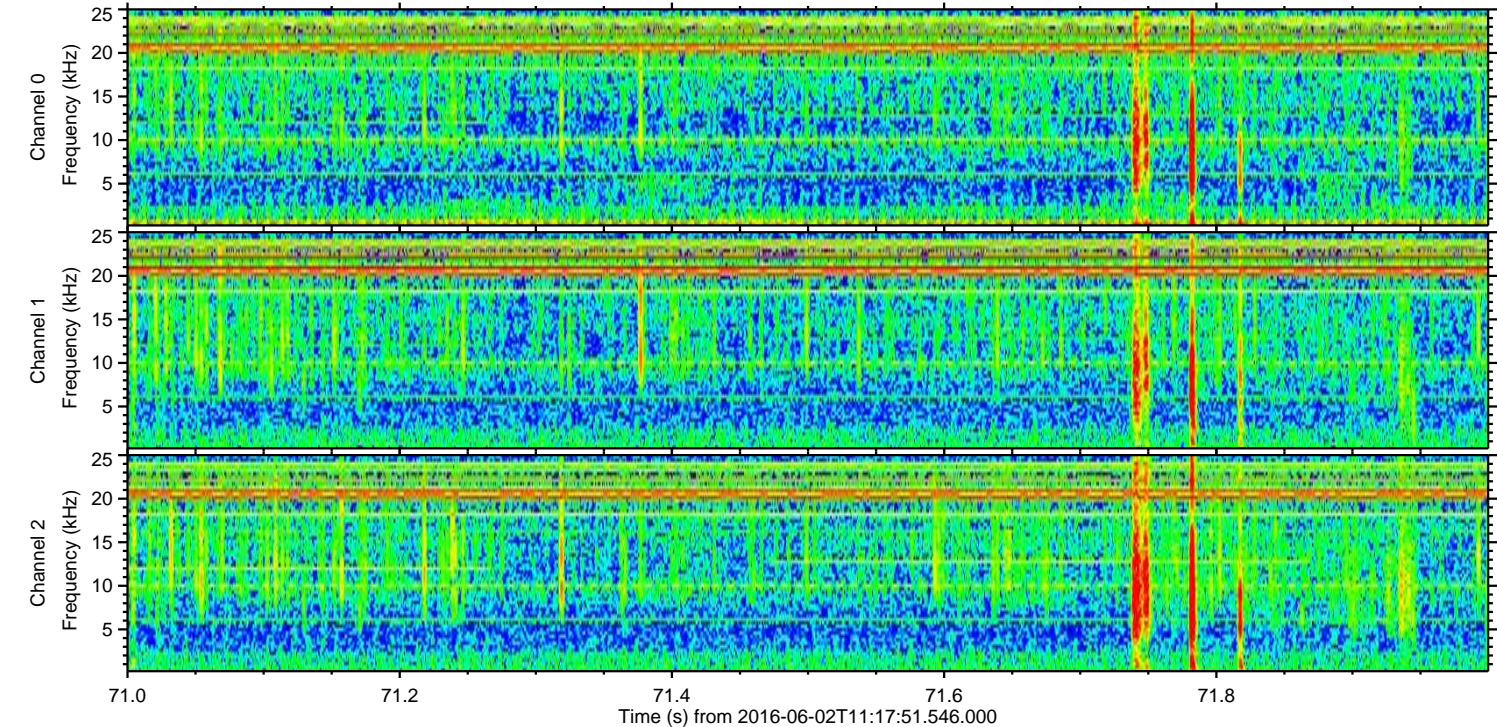
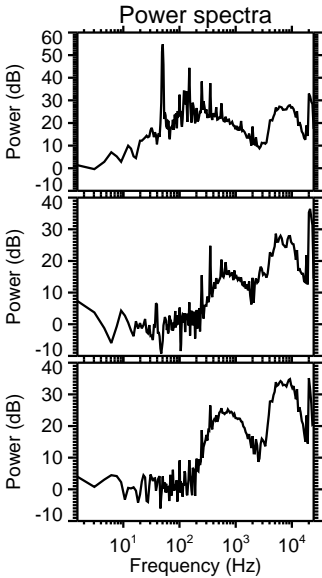
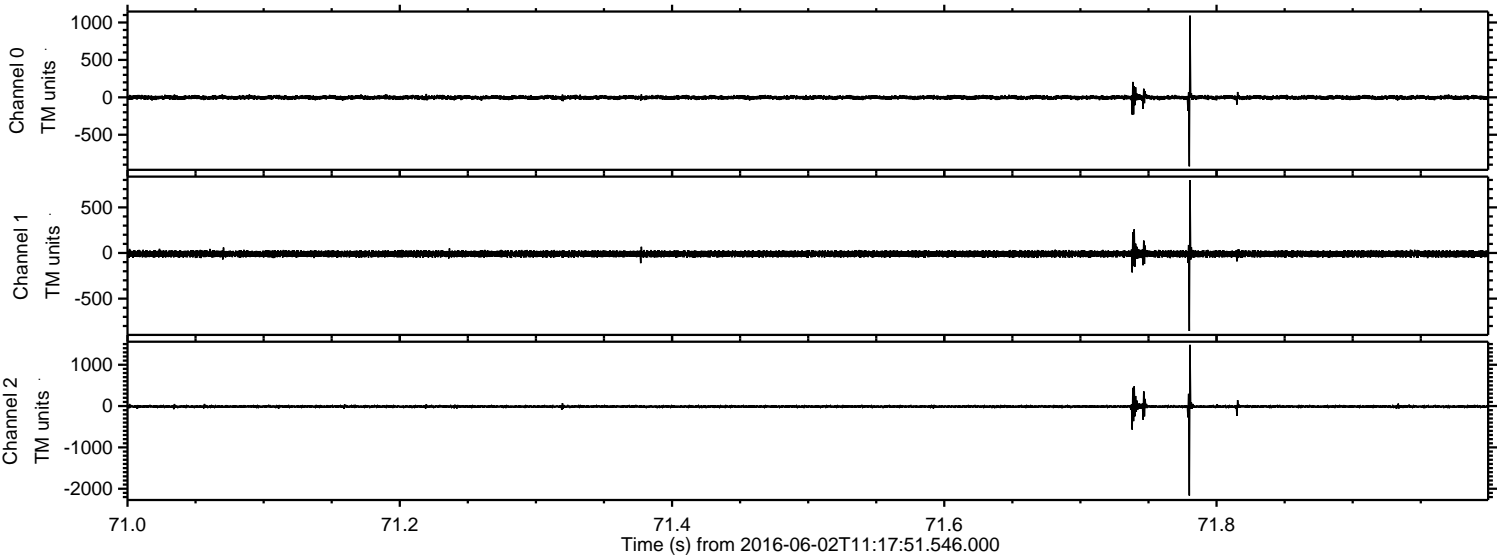



ELMAVAN 3D WAVEFORMS (Measured data sampled at 50 kHz) 51000 packets of 144 samples from 2016-06-02T11:17:51.546.000. Part 47/147

Processed Thu Jun 2 13:26:01 2016 by ELM ver.2012-10-06 from 001\_\_elm20160602\_111750\_\_dat00.bin

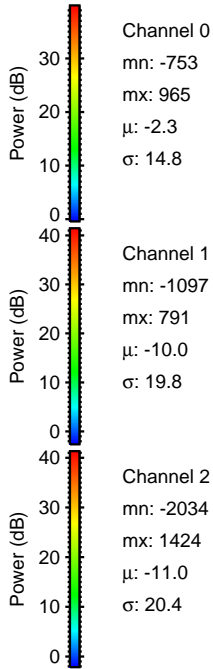
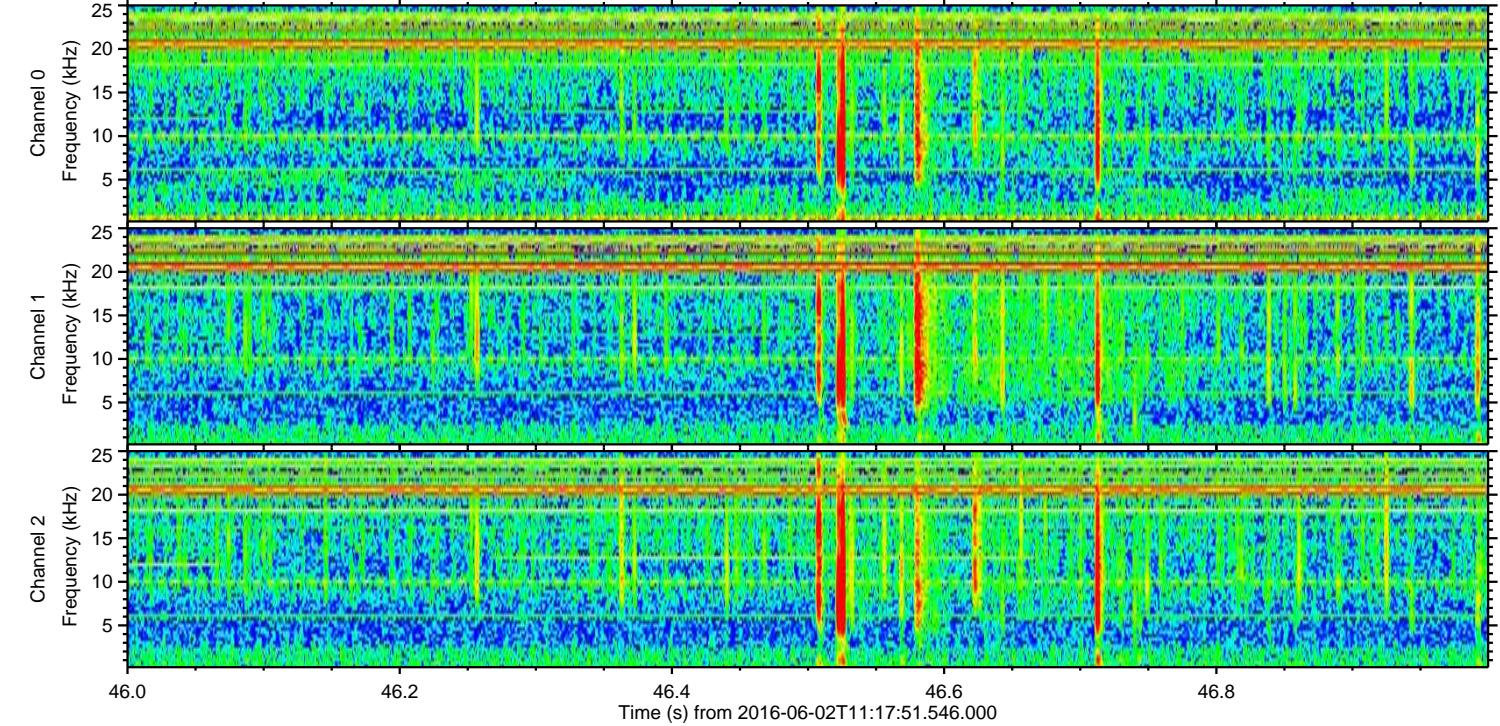
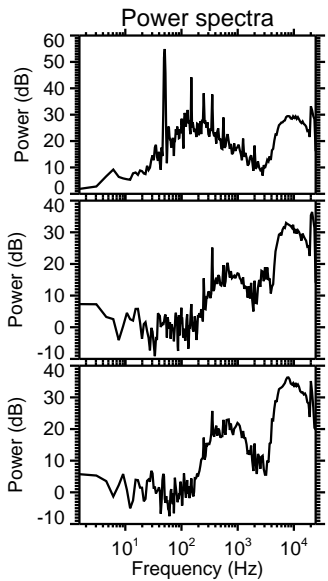
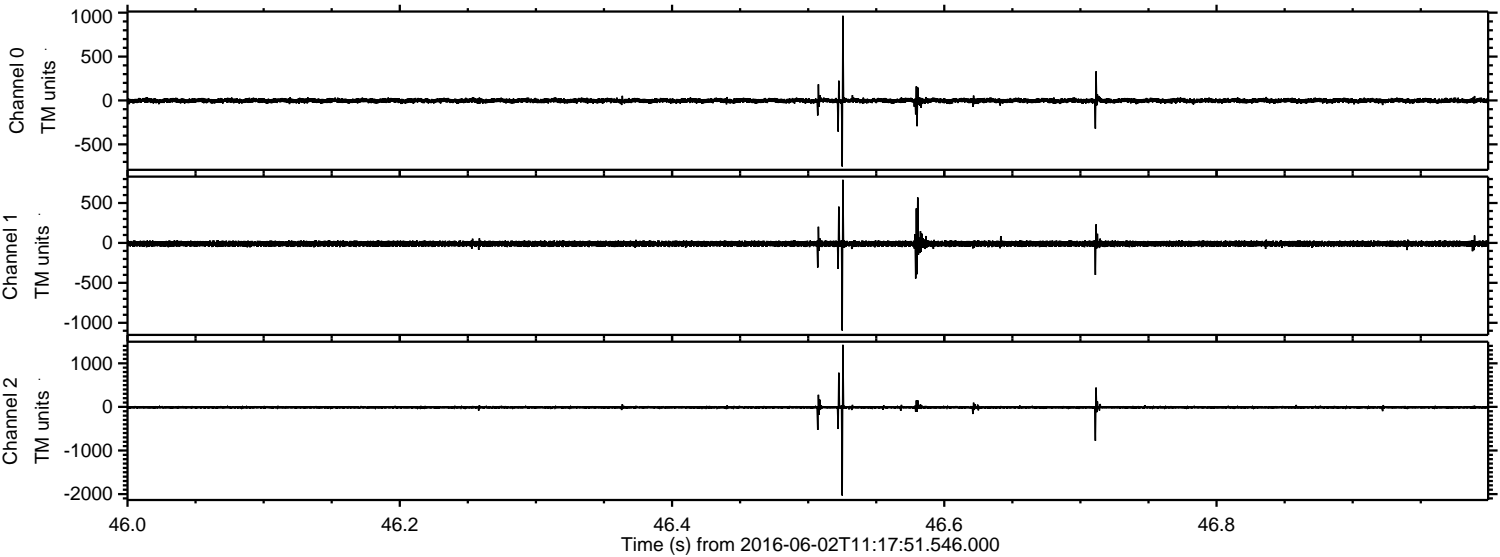



Processed Thu Jun 2 13:26:02 2016 by ELM ver.2012-10-06 from 001\_\_elm20160602\_111750\_\_dat00.bin

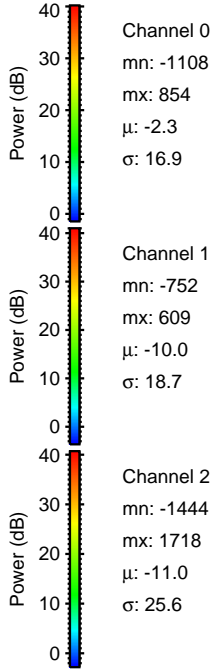
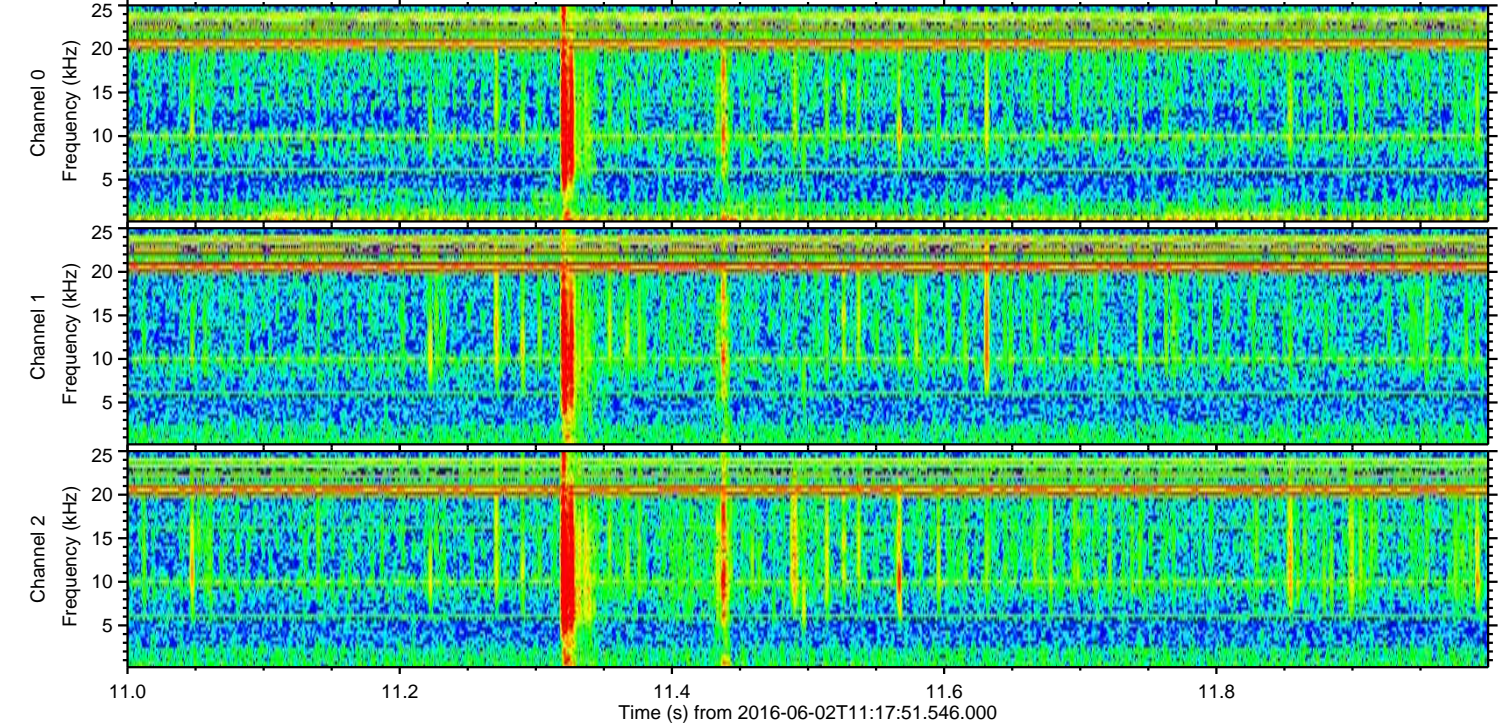
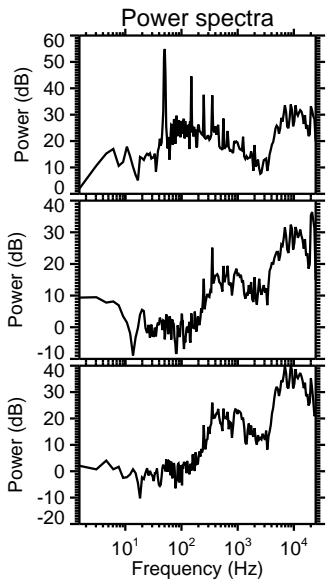
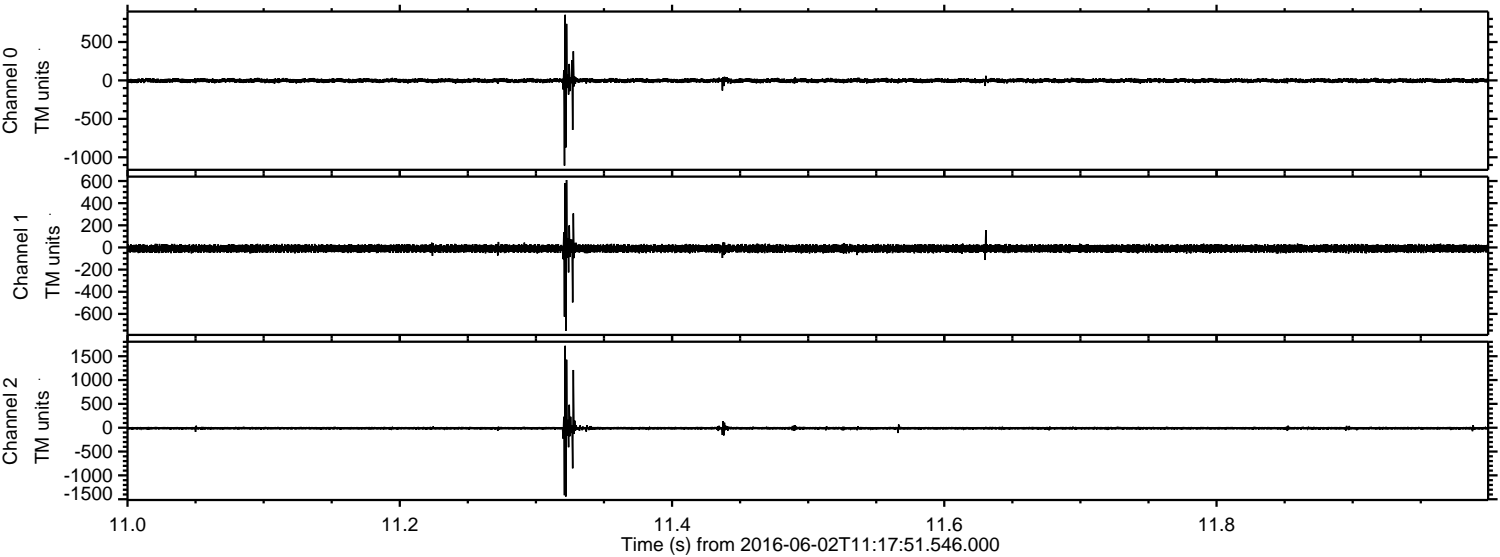



Processed Thu Jun 2 13:26:03 2016 by ELM ver.2012-10-06 from 001\_\_elm20160602\_111750\_\_dat00.bin

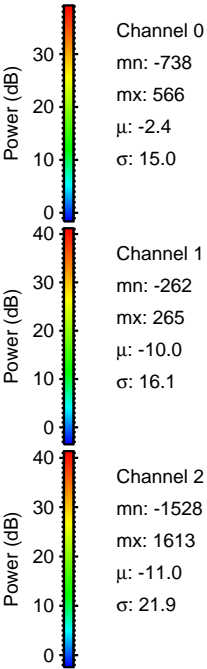
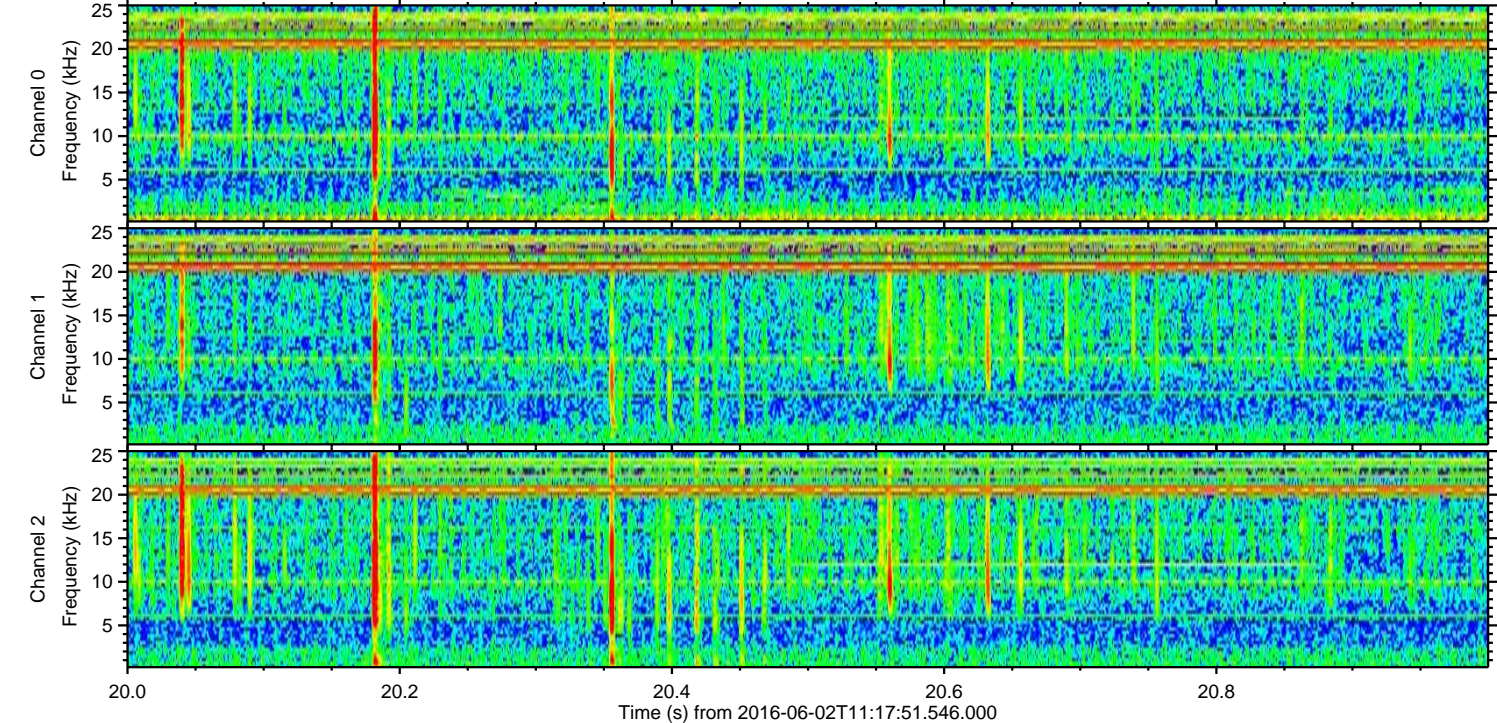
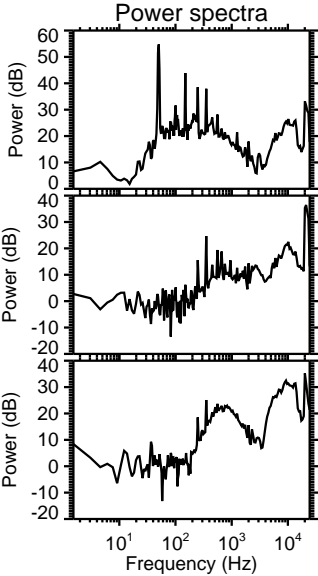
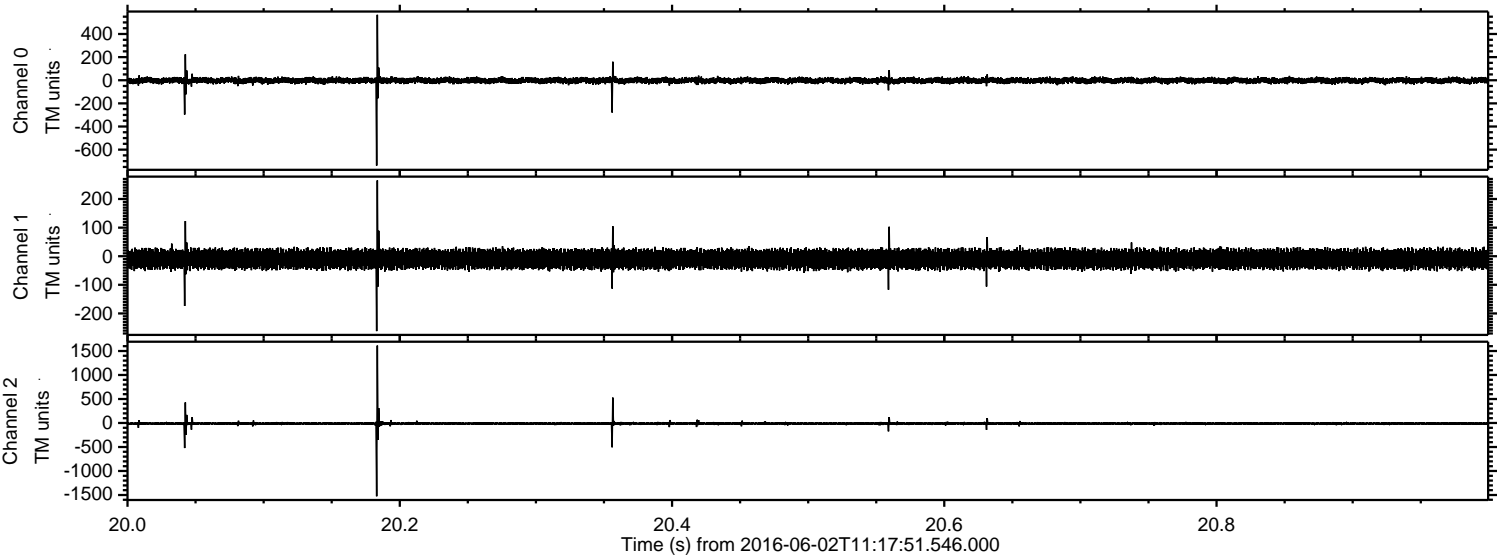



Processed Thu Jun 2 13:26:04 2016 by ELM ver.2012-10-06 from 001\_\_elm20160602\_111750\_\_dat00.bin

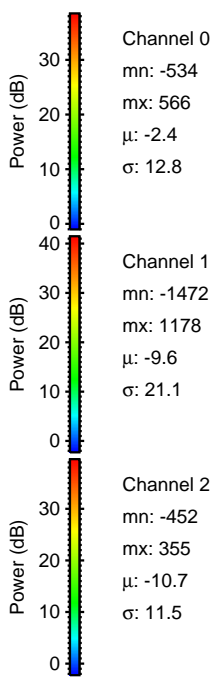
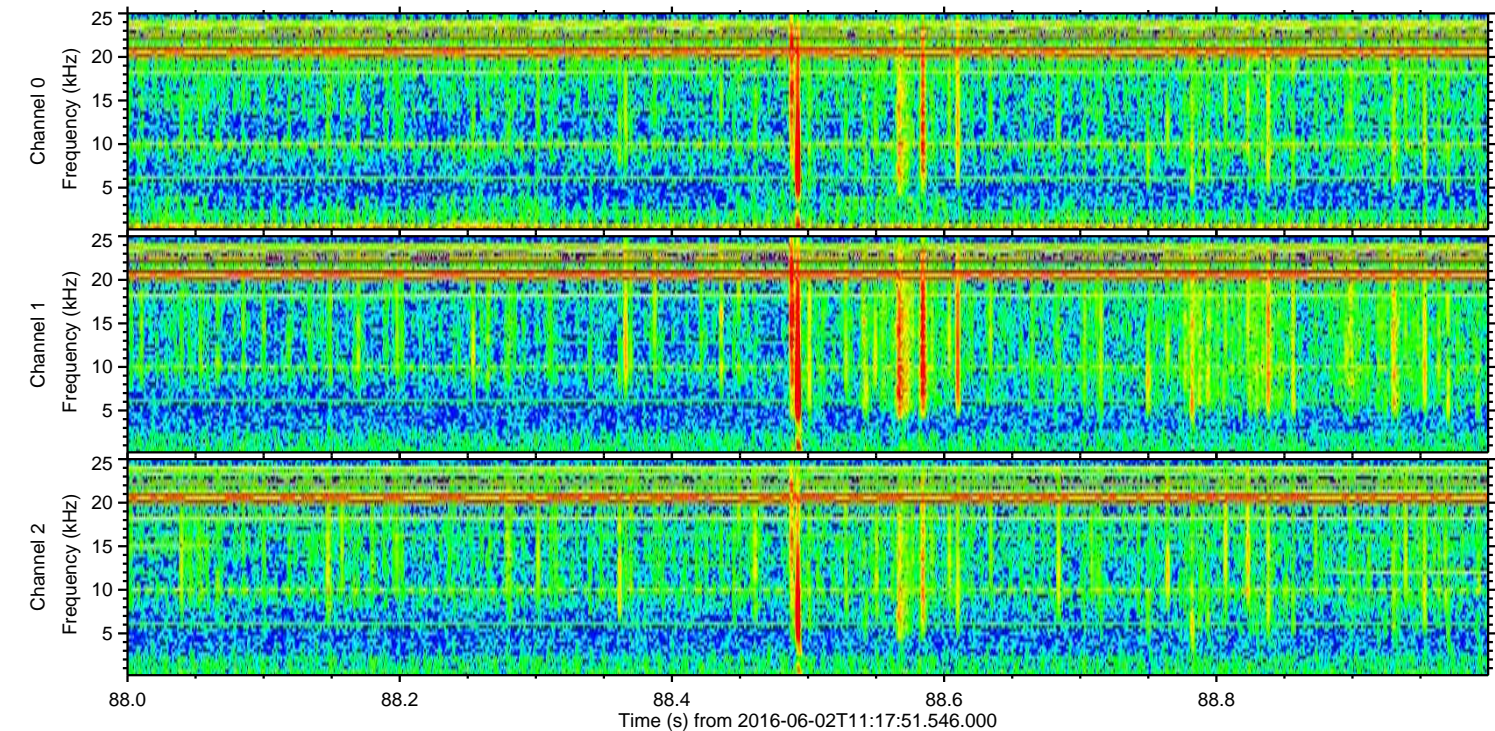
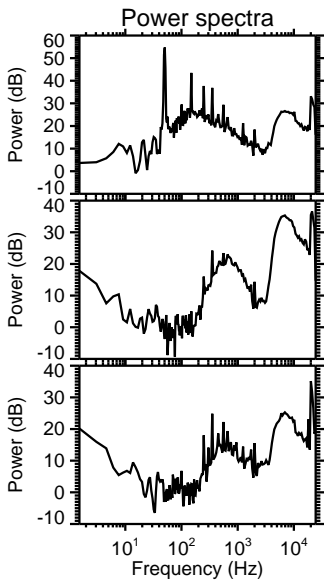
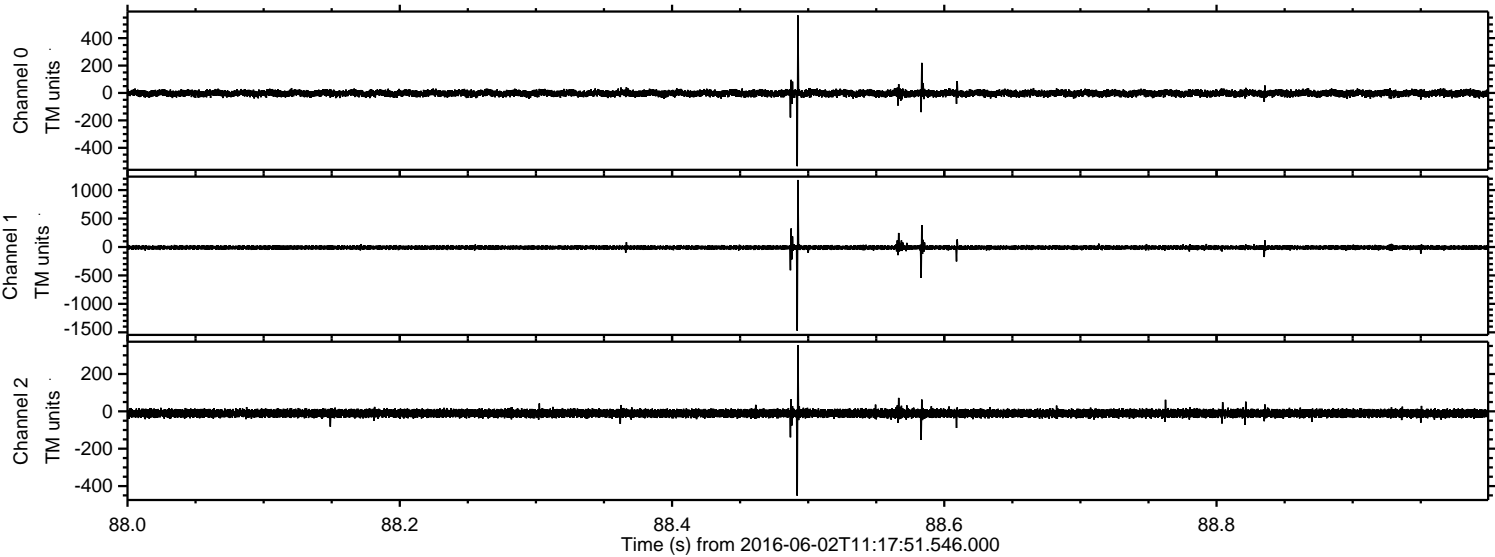



Processed Thu Jun 2 13:26:05 2016 by ELM ver.2012-10-06 from 001\_\_elm20160602\_111750\_\_dat00.bin

