

ELMAVAN 3D WAVEFORMS (Measured data sampled at 50 kHz) 51000 packets of 144 samples from 2016-06-02T09:52:48.199.999.

Processed Thu Jun 2 12:00:57 2016 by ELM ver.2012-10-06 from 001__elm20160602_095247__dat00.bin

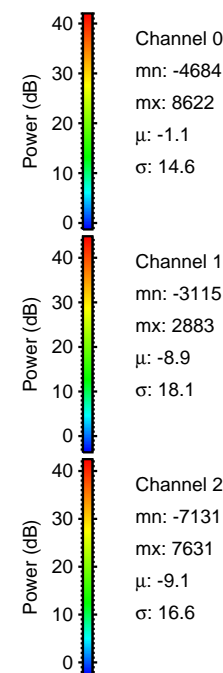

Processed Thu Jun 2 12:01:09 2016 by ELM ver.2012-10-06 from 001__elm20160602_095247__dat00.bin

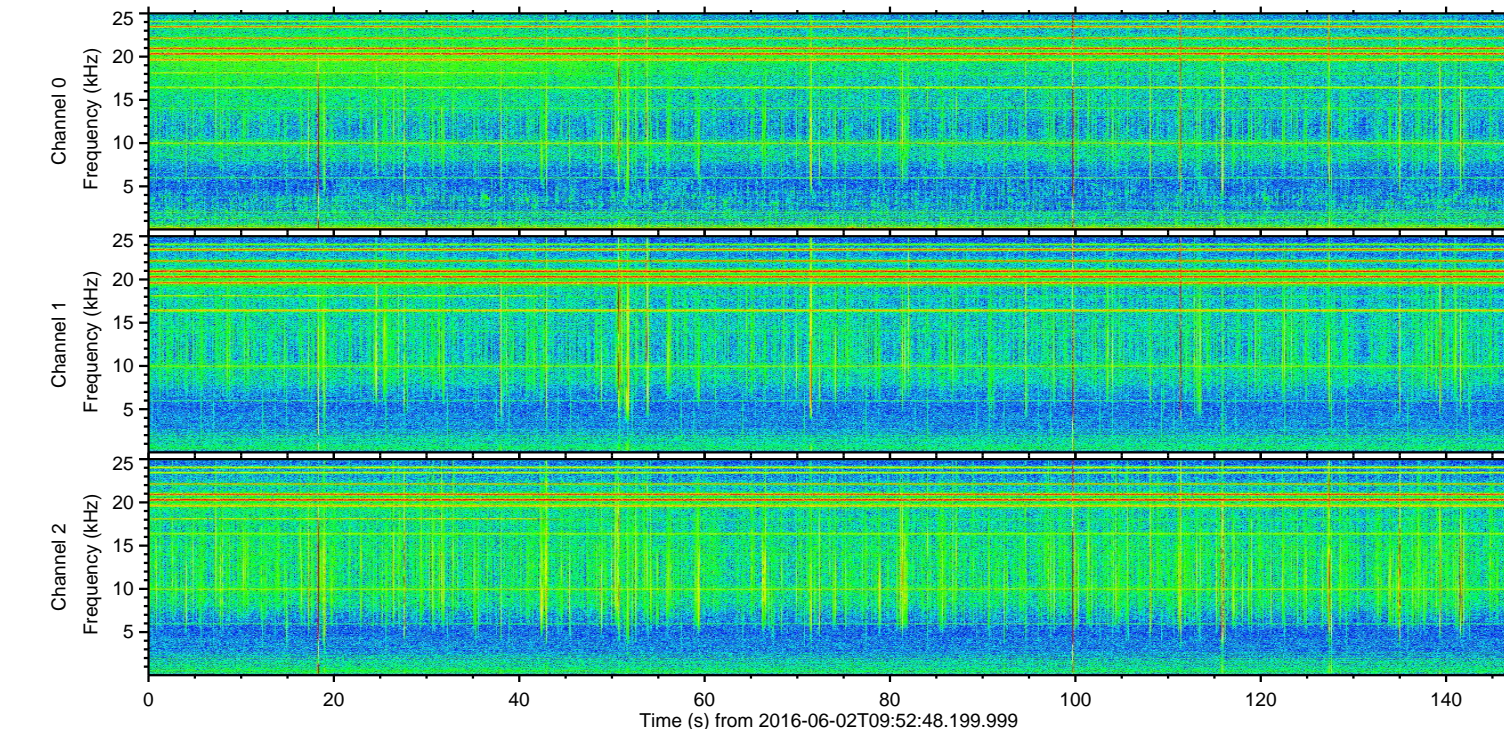
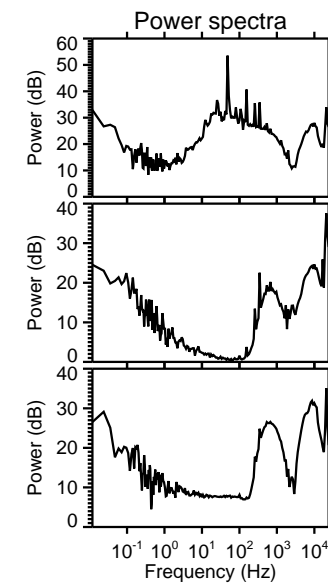
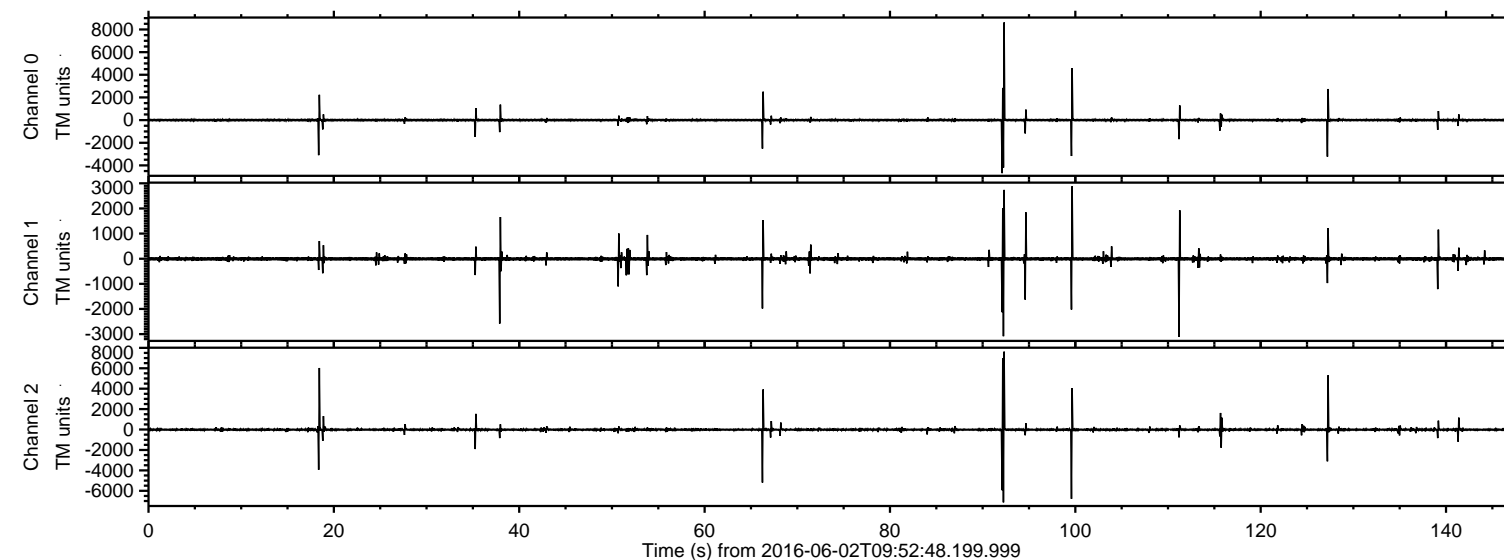
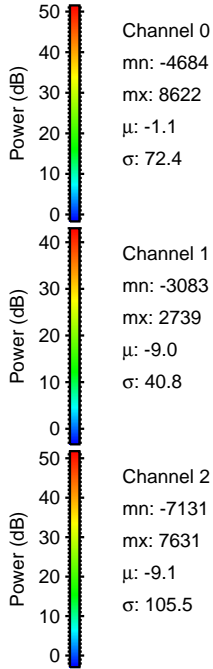
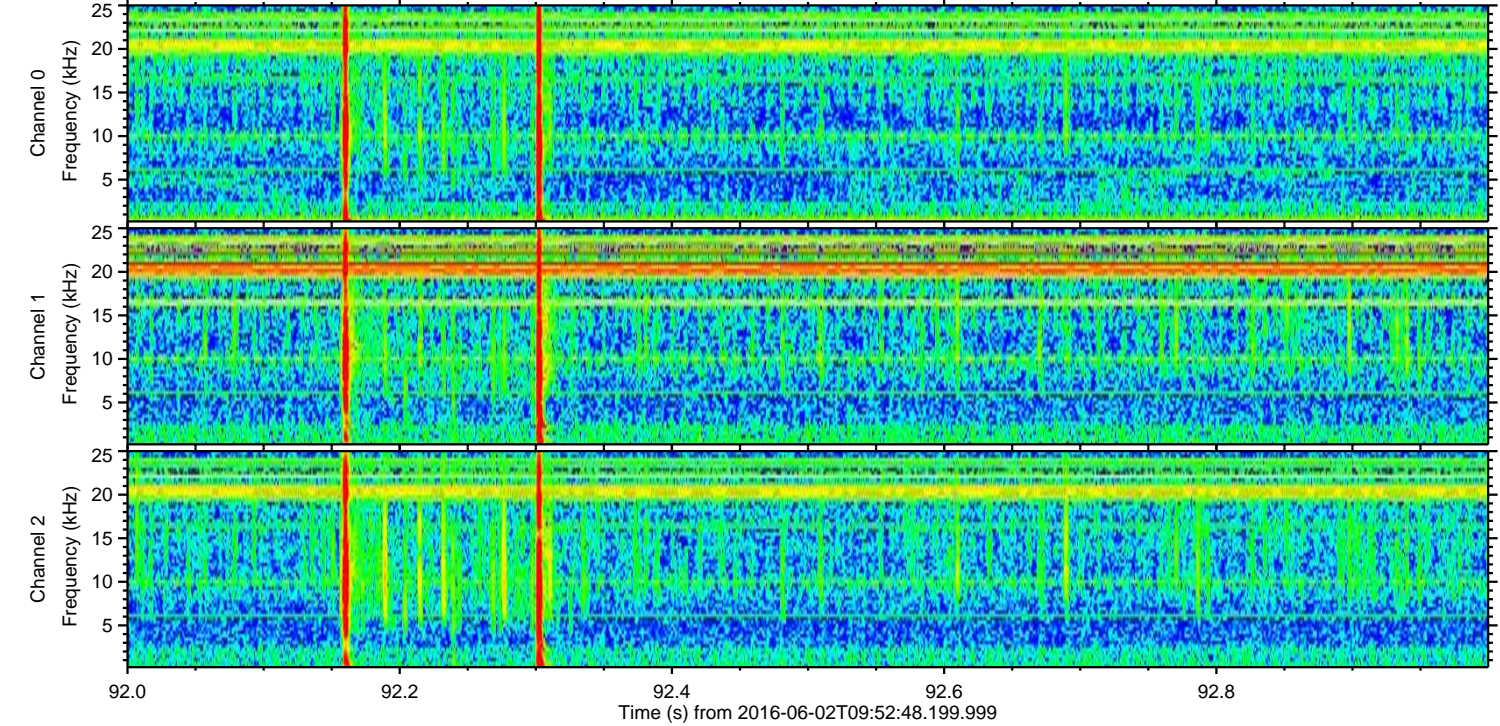
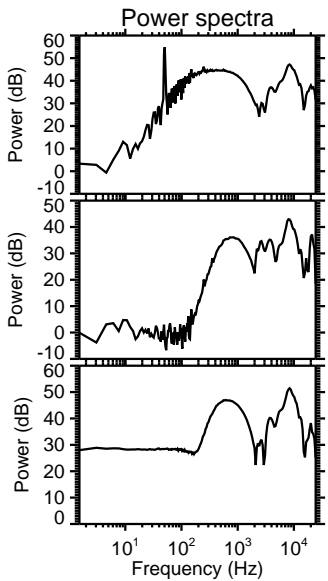
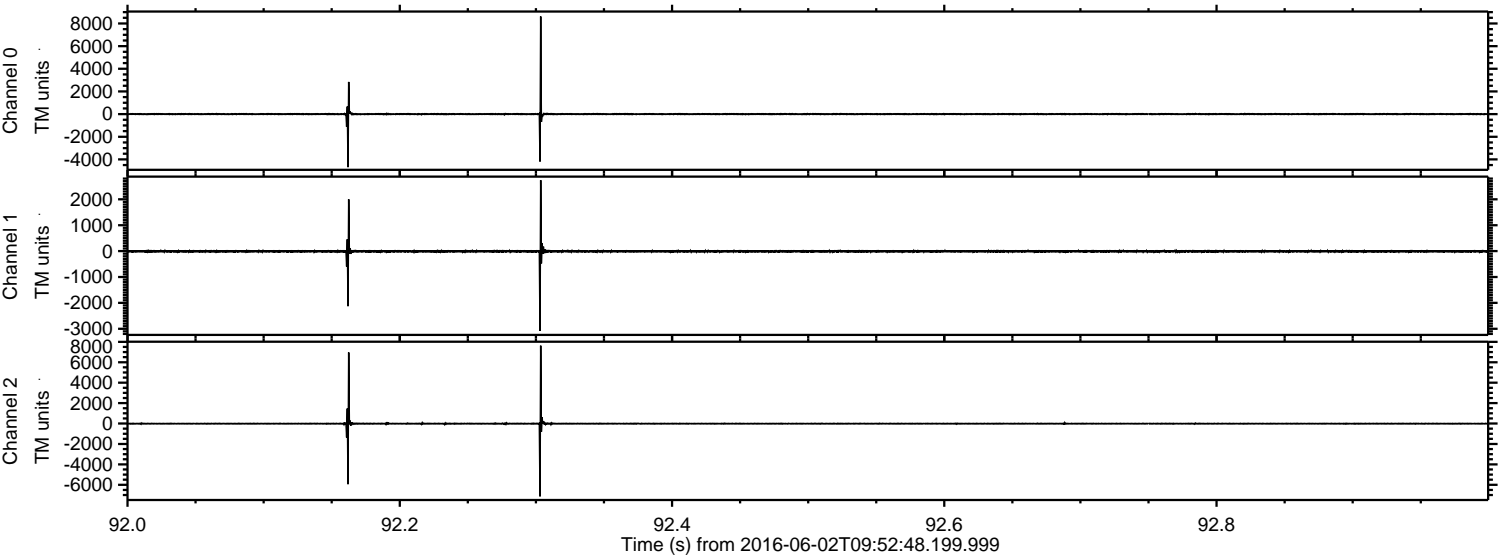

Channel 0
mn: -4684
mx: 8622
 μ : -1.1
 σ : 72.4

Channel 1
mn: -3083
mx: 2739
 μ : -9.0
 σ : 40.8

Channel 2
mn: -7131
mx: 7631
 μ : -9.1
 σ : 105.5

ELMAVAN 3D WAVEFORMS (Measured data sampled at 50 kHz) 51000 packets of 144 samples from 2016-06-02T09:52:48.199.999. Part 100/147

Processed Thu Jun 2 12:01:10 2016 by ELM ver.2012-10-06 from 001__elm20160602_095247__dat00.bin

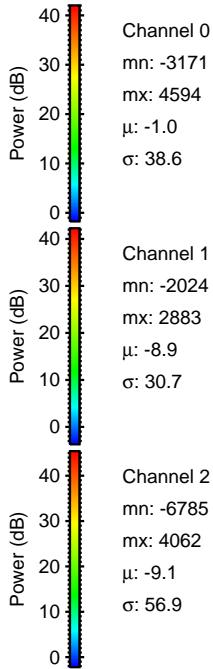
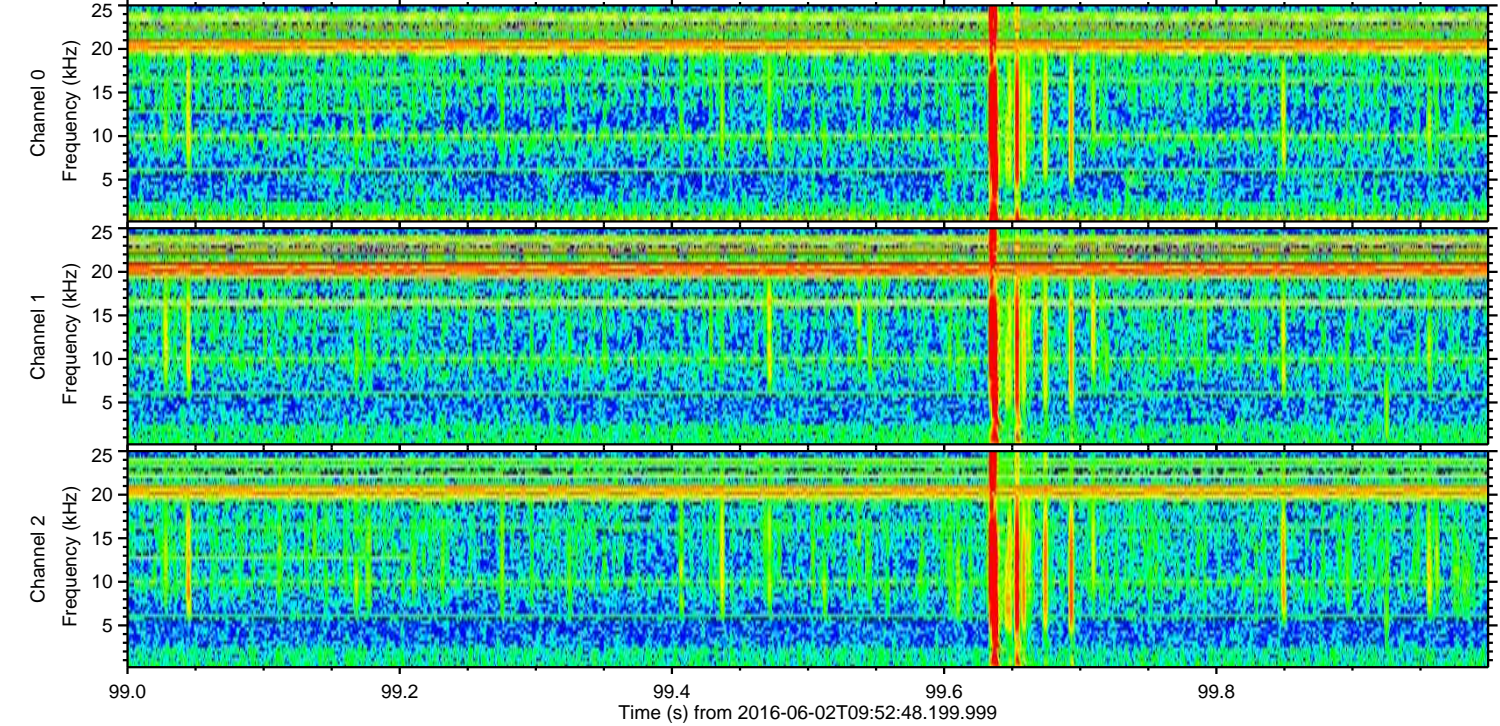
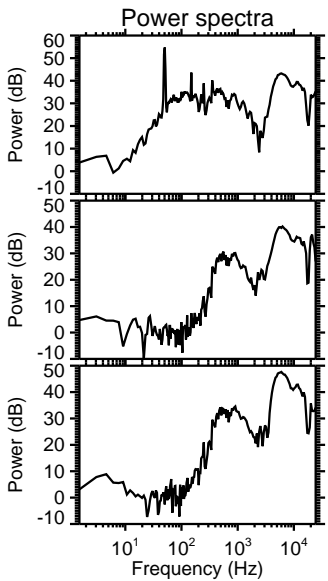
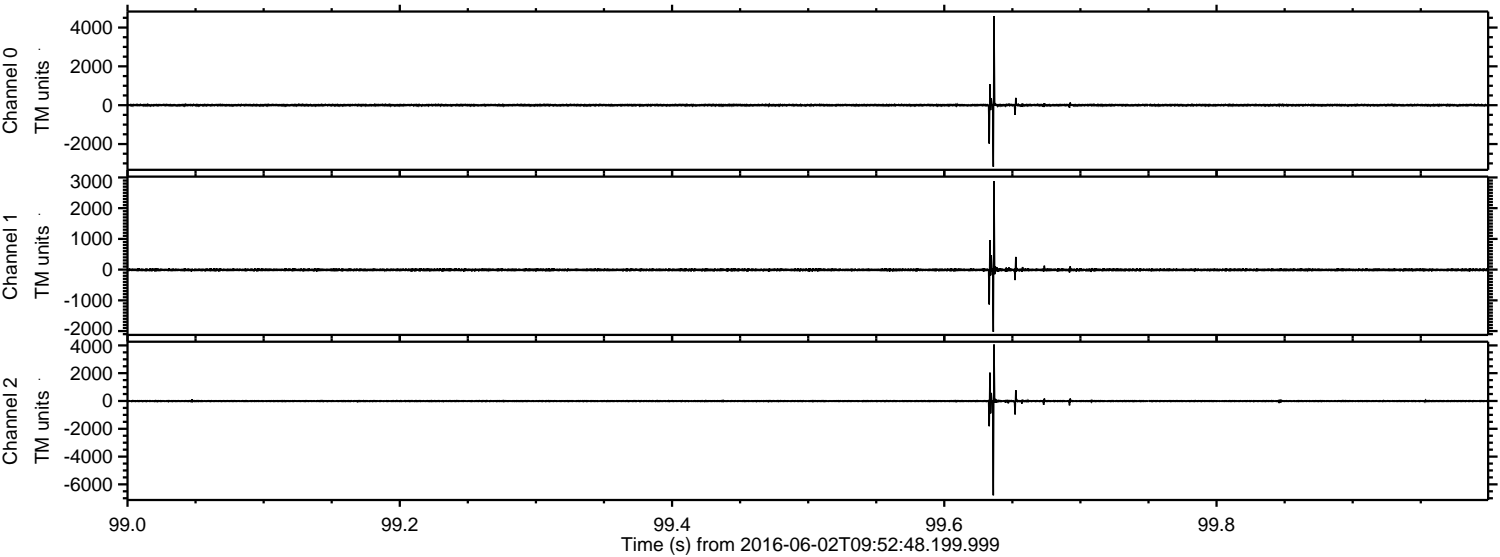

ELMAVAN 3D WAVEFORMS (Measured data sampled at 50 kHz) 51000 packets of 144 samples from 2016-06-02T09:52:48.199.999. Part 19/147

Processed Thu Jun 2 12:01:11 2016 by ELM ver.2012-10-06 from 001__elm20160602_095247__dat00.bin

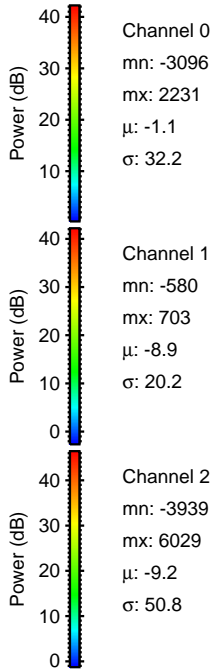
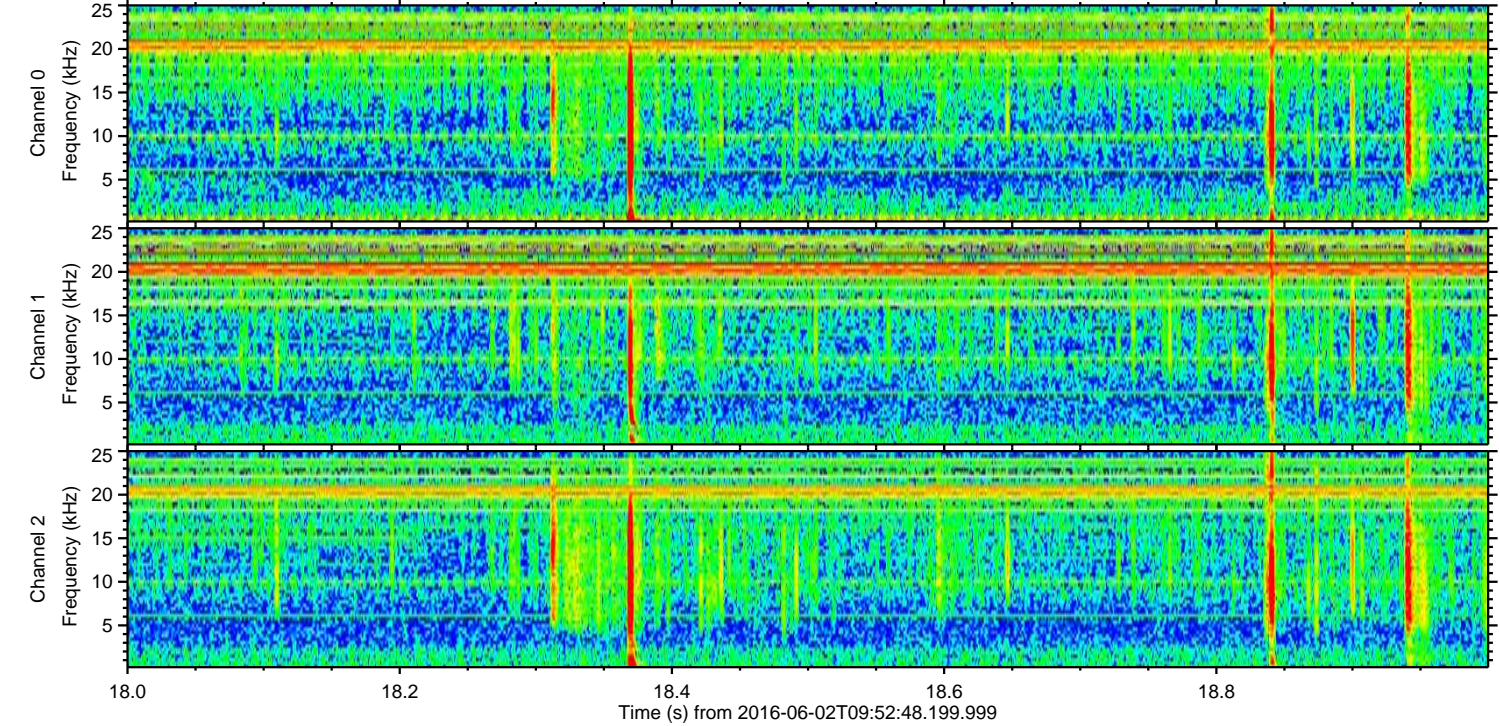
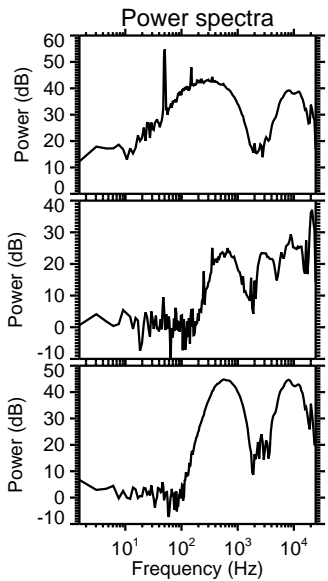
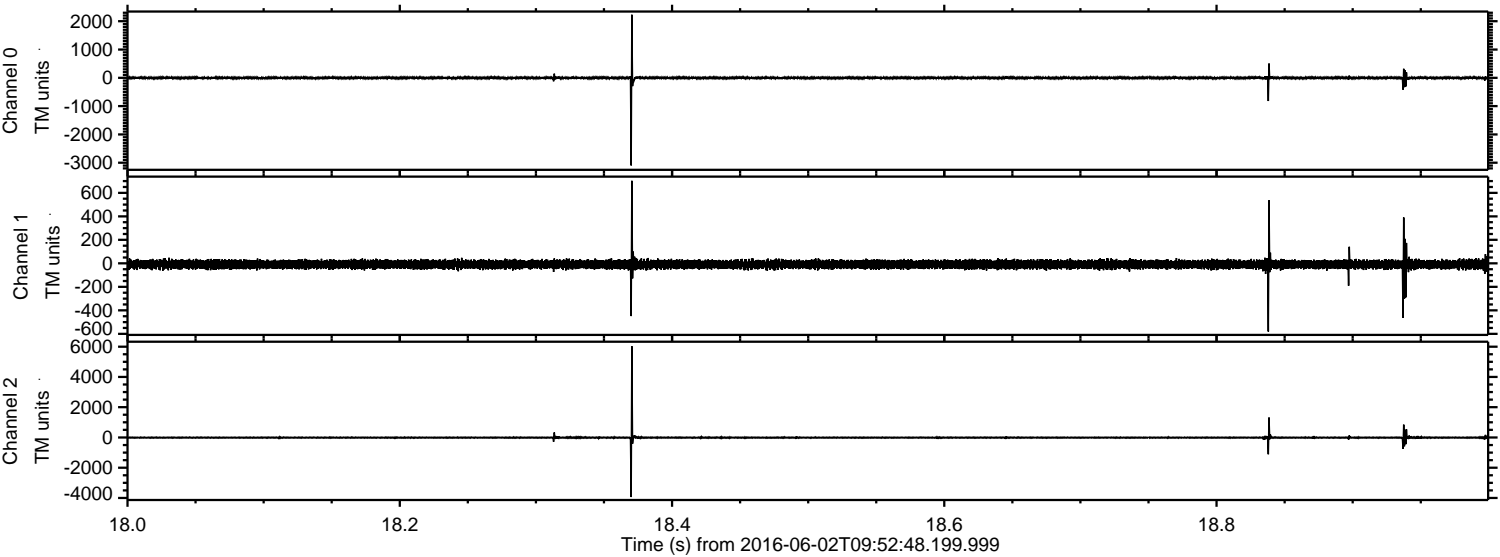

ELMAVAN 3D WAVEFORMS (Measured data sampled at 50 kHz) 51000 packets of 144 samples from 2016-06-02T09:52:48.199.999. Part 128/147

Processed Thu Jun 2 12:01:12 2016 by ELM ver.2012-10-06 from 001__elm20160602_095247__dat00.bin

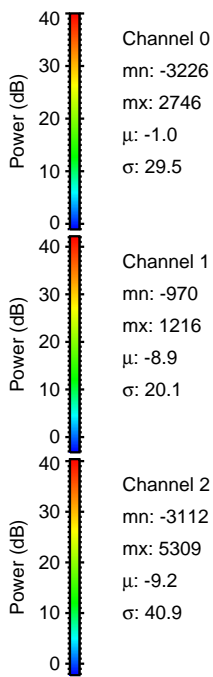
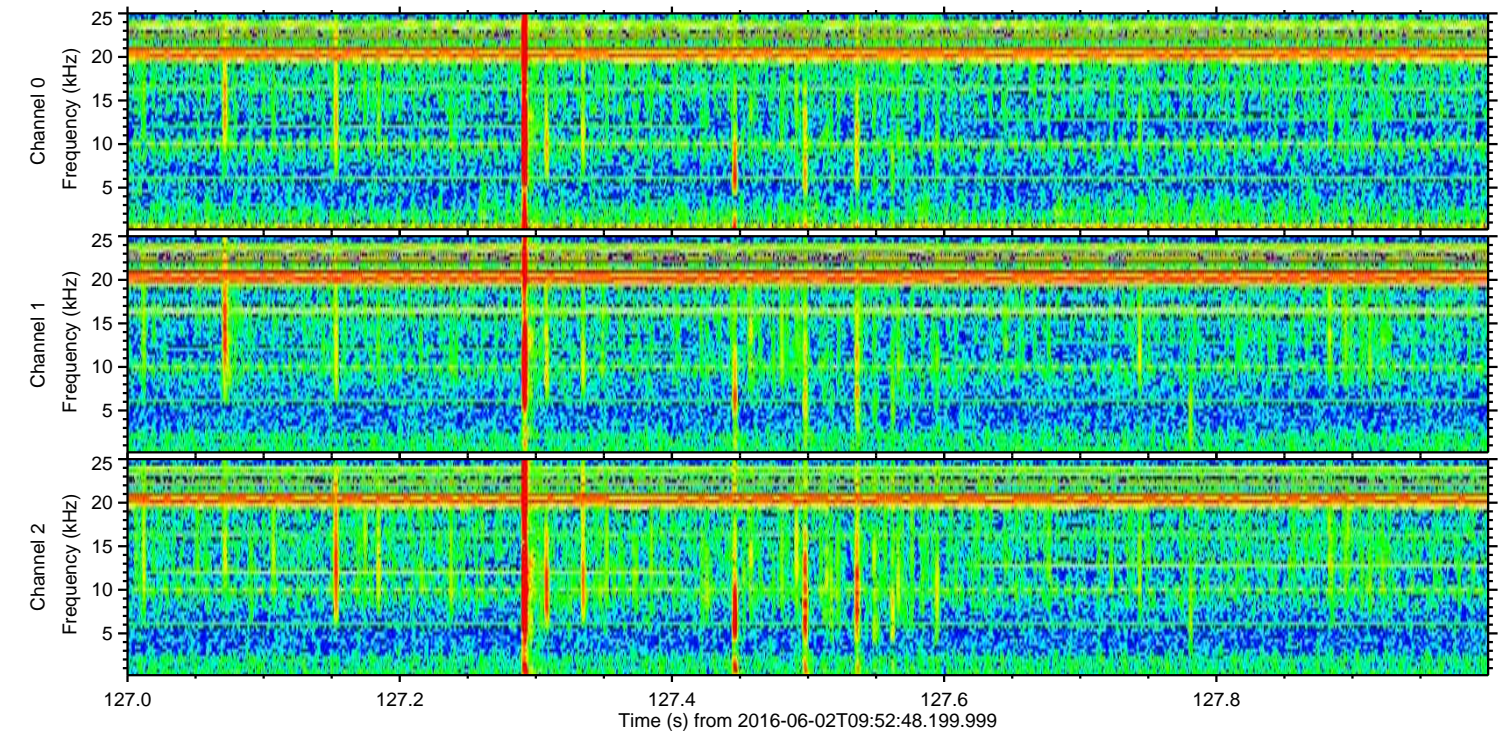
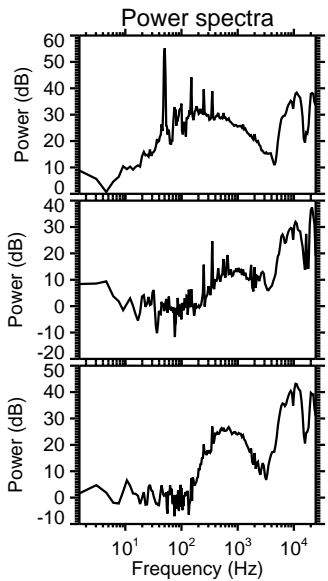
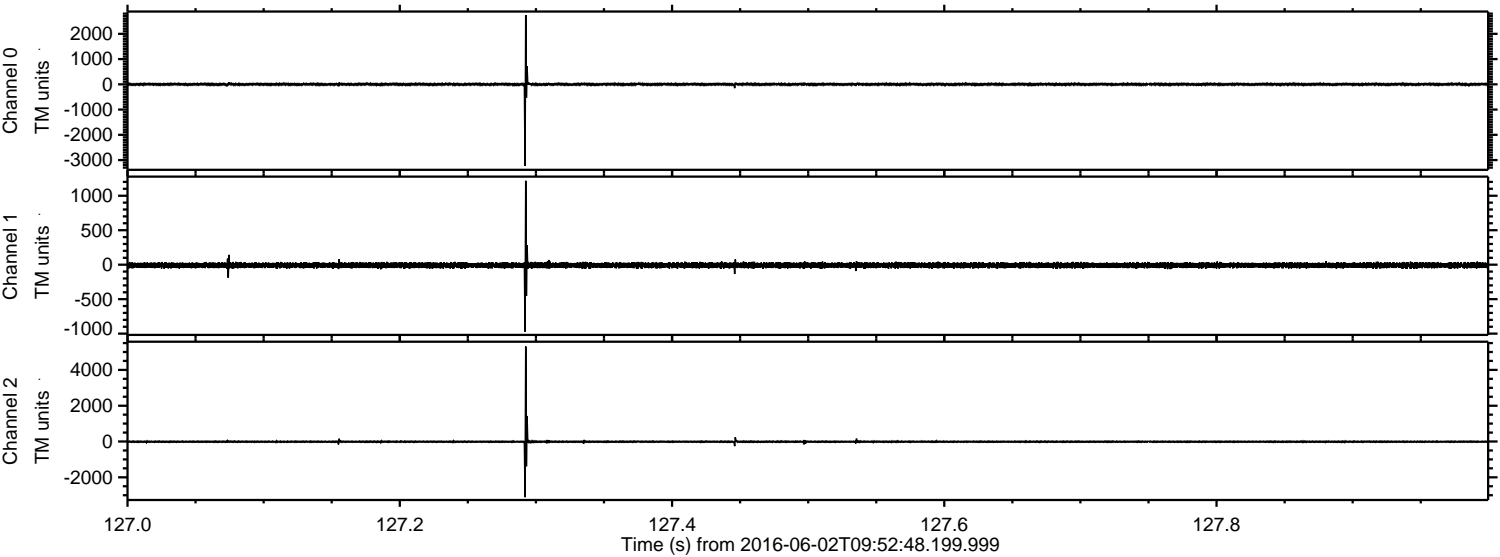

Processed Thu Jun 2 12:01:13 2016 by ELM ver.2012-10-06 from 001__elm20160602_095247__dat00.bin

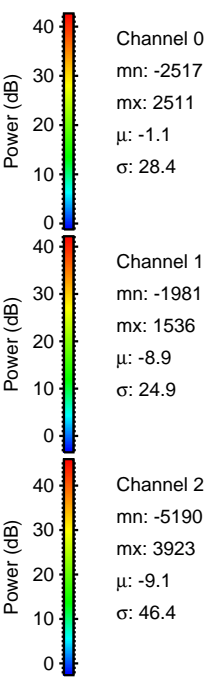
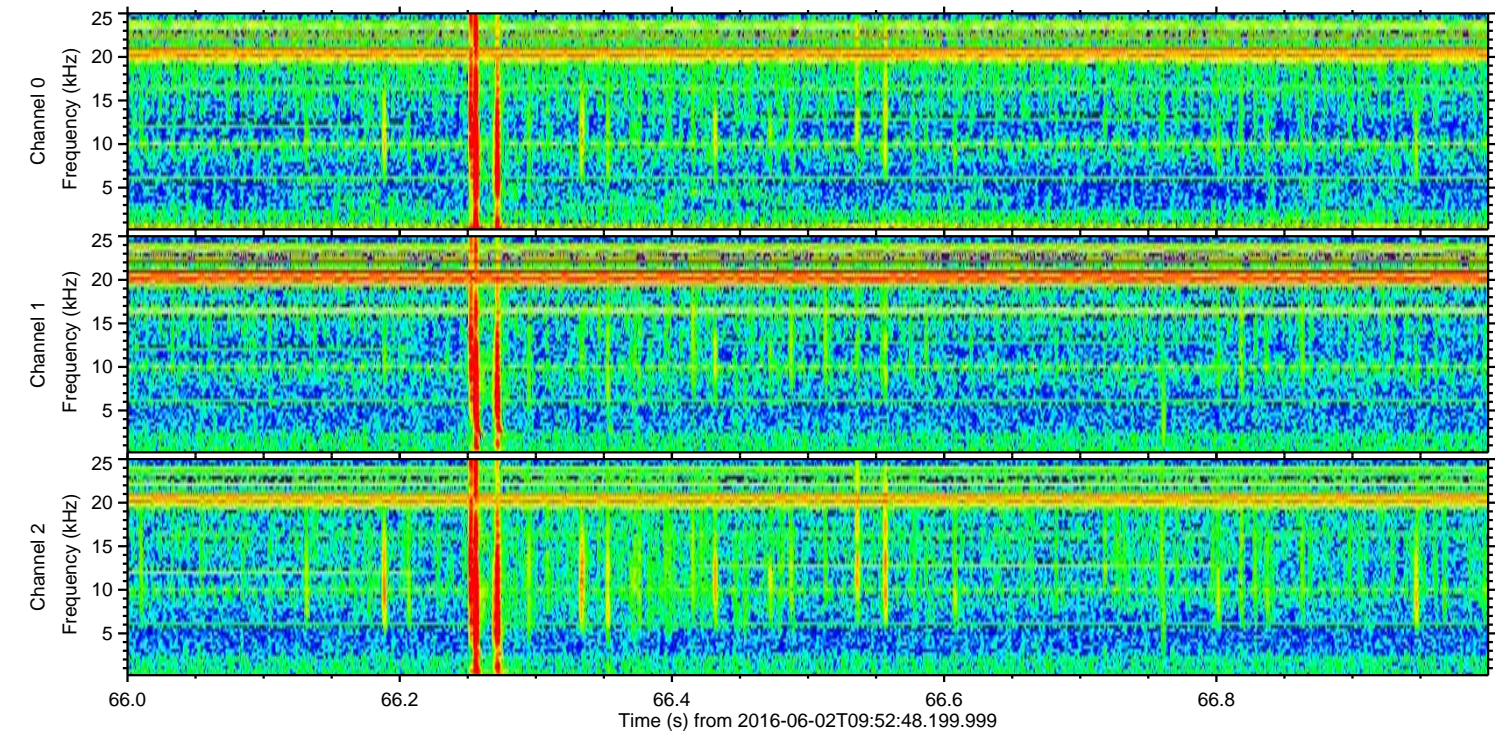
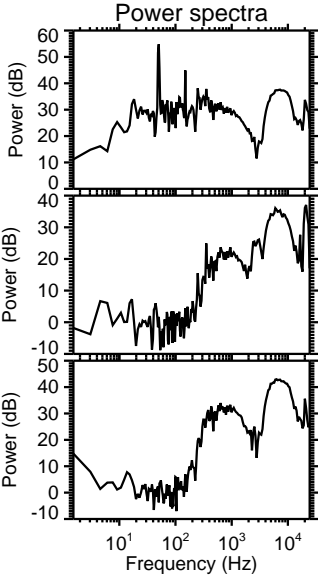
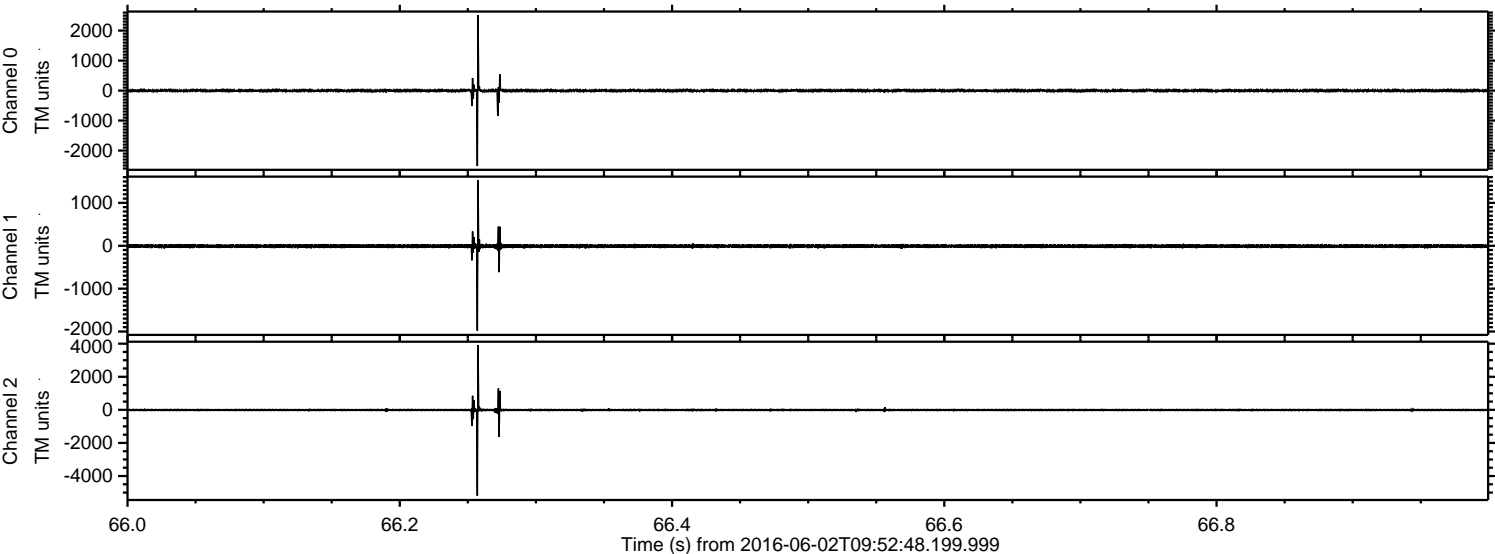

ELMAVAN 3D WAVEFORMS (Measured data sampled at 50 kHz) 51000 packets of 144 samples from 2016-06-02T09:52:48.199.999. Part 112/147

Processed Thu Jun 2 12:01:13 2016 by ELM ver.2012-10-06 from 001__elm20160602_095247__dat00.bin

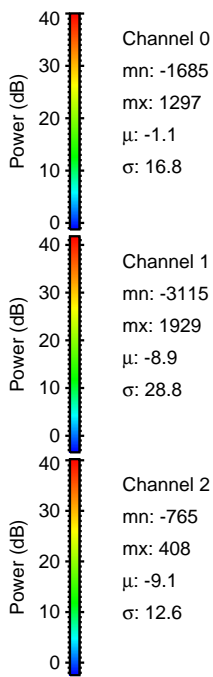
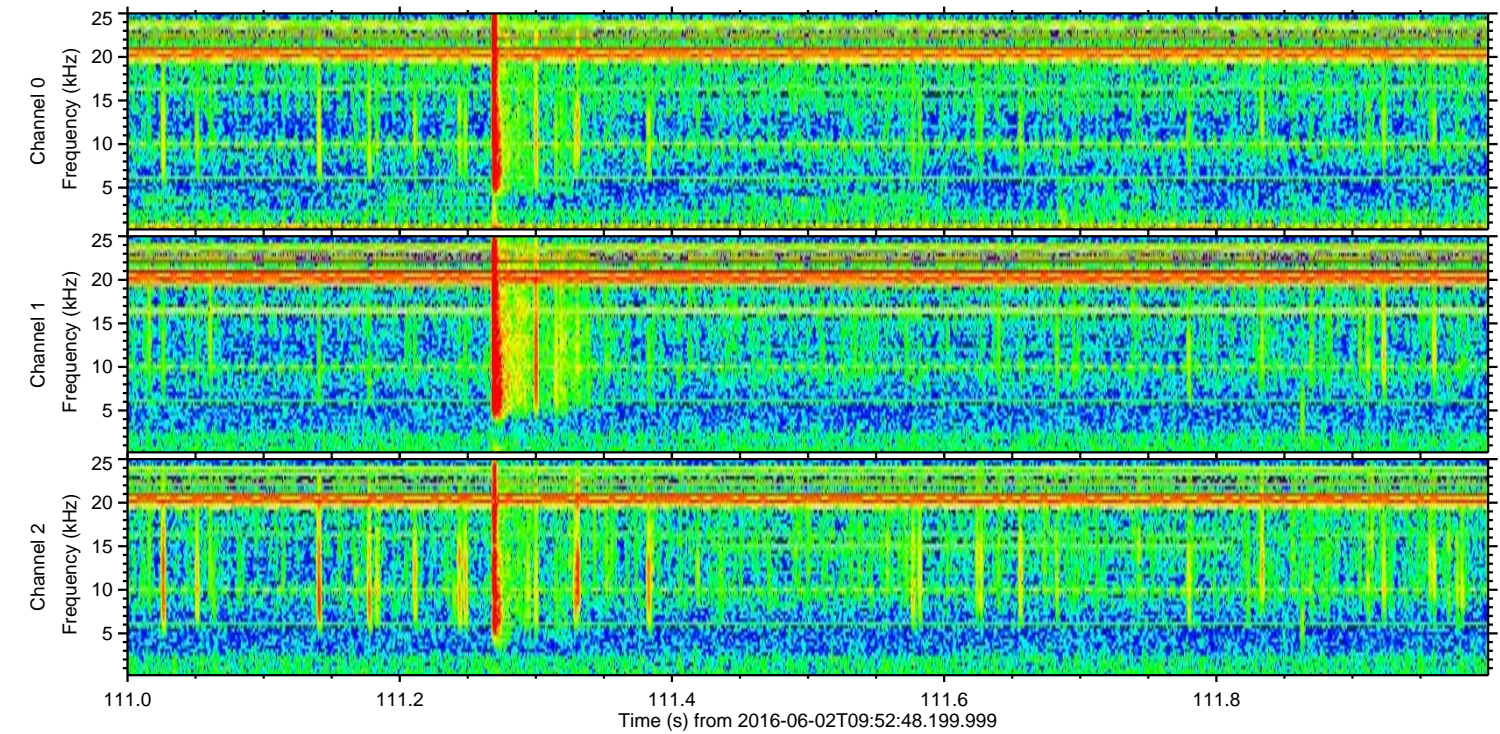
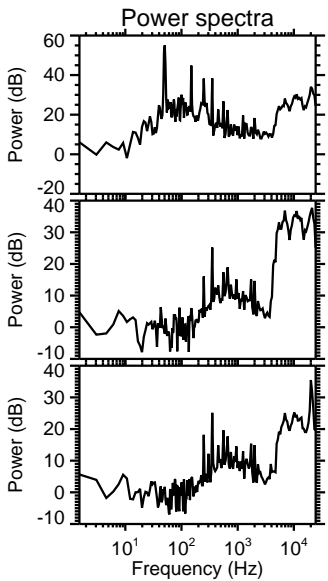
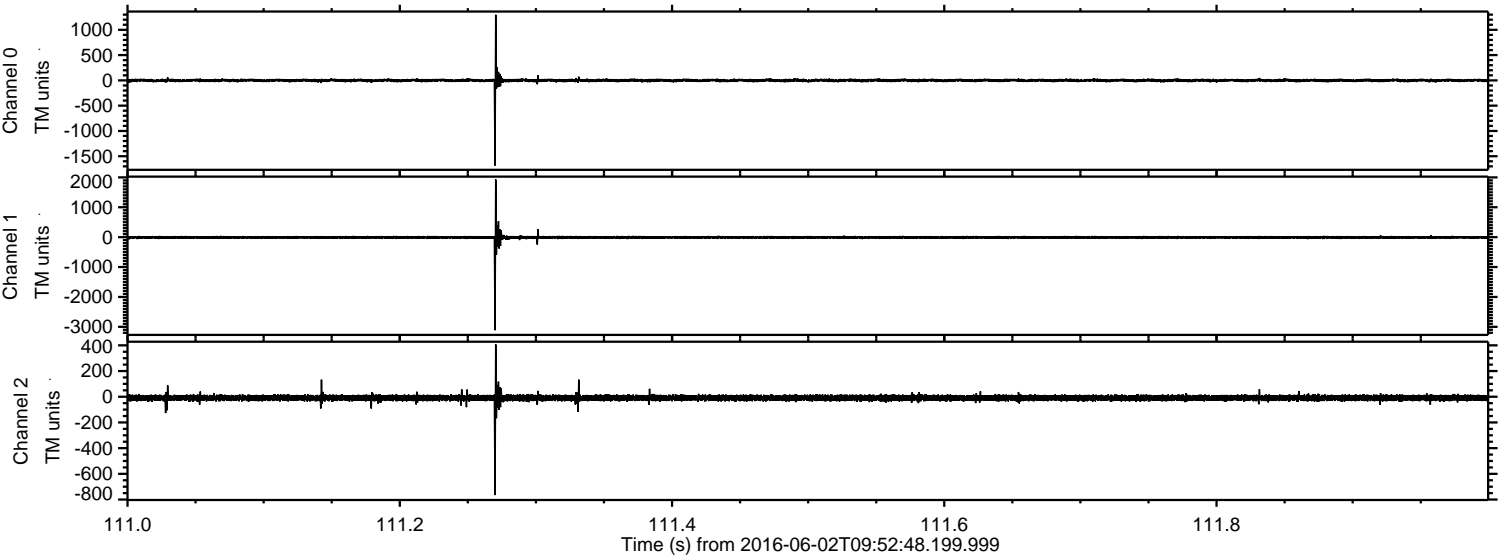

Processed Thu Jun 2 12:01:14 2016 by ELM ver.2012-10-06 from 001__elm20160602_095247__dat00.bin

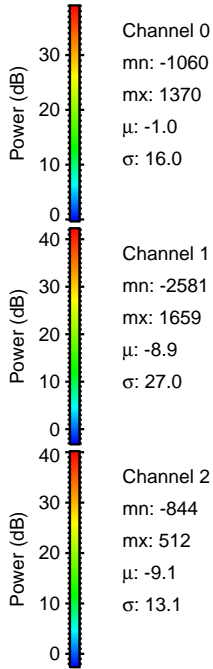
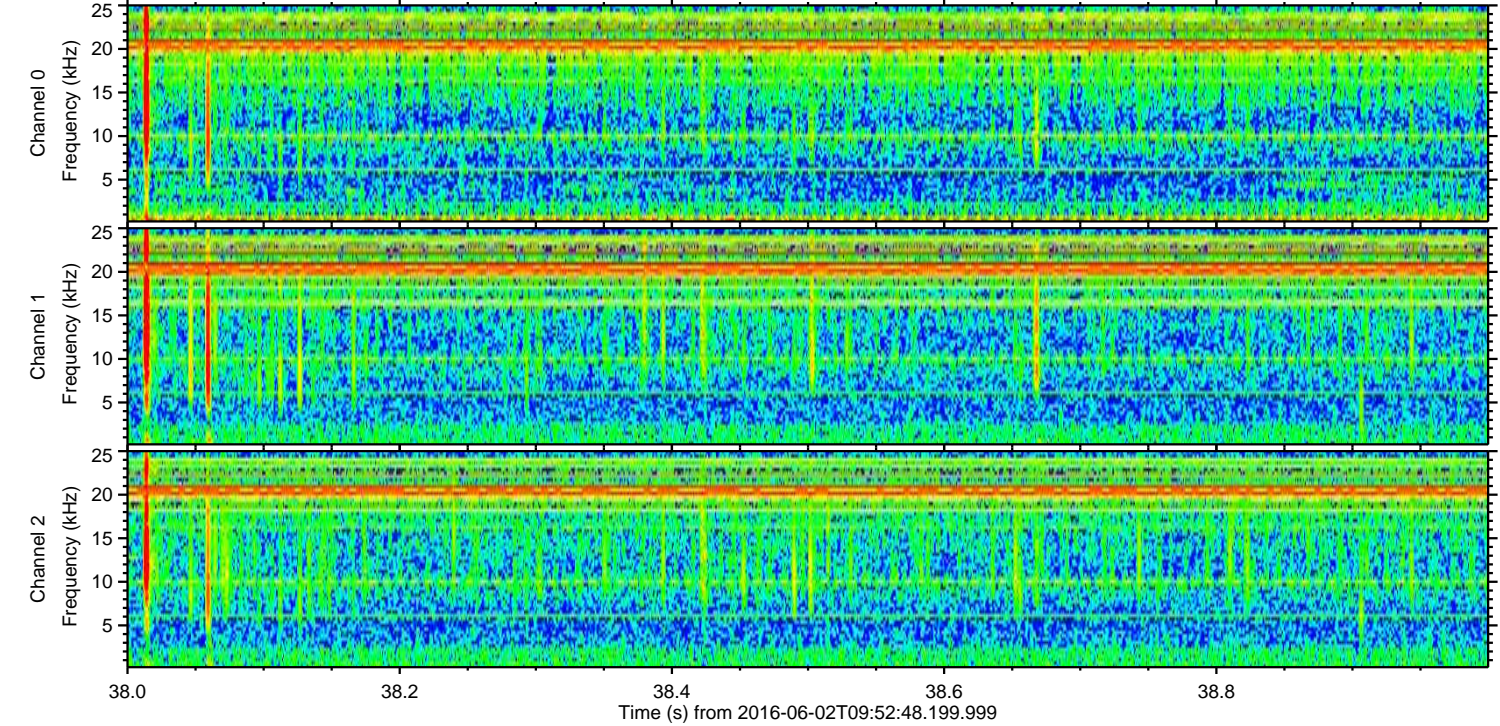
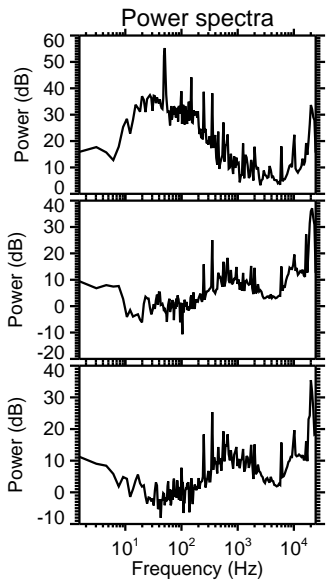
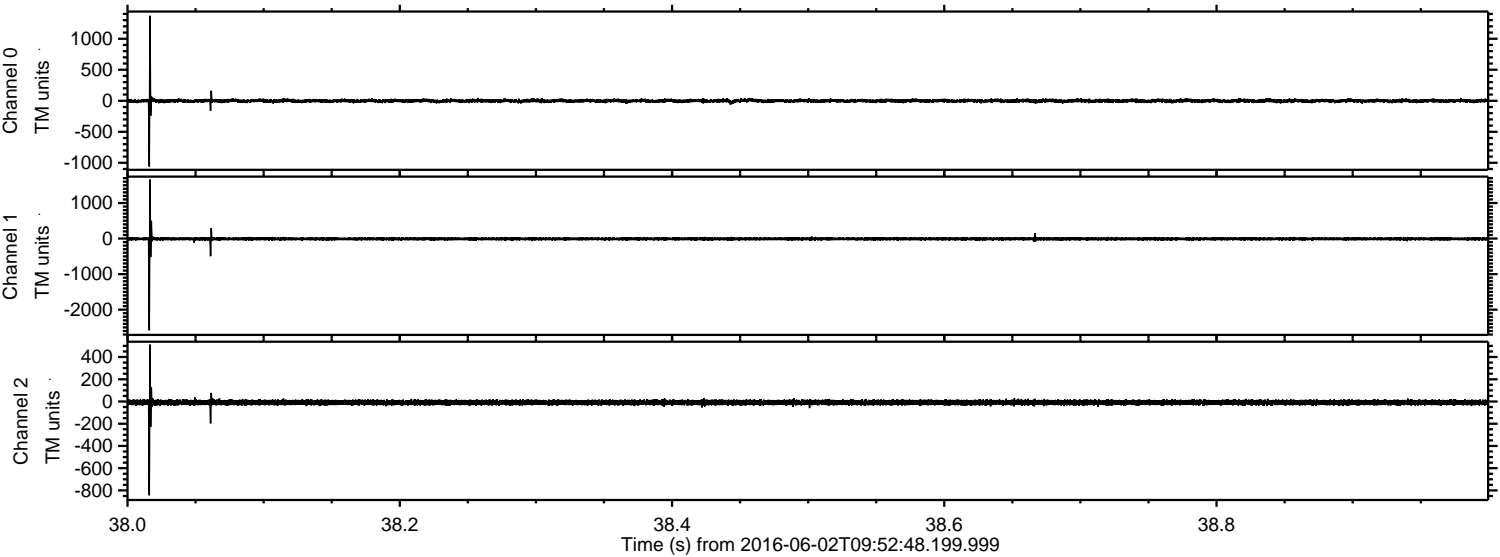

Processed Thu Jun 2 12:01:15 2016 by ELM ver.2012-10-06 from 001__elm20160602_095247__dat00.bin

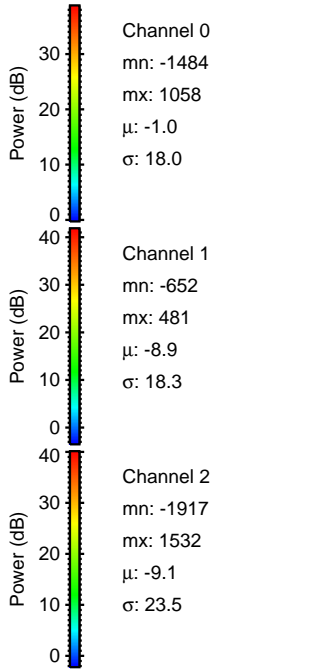
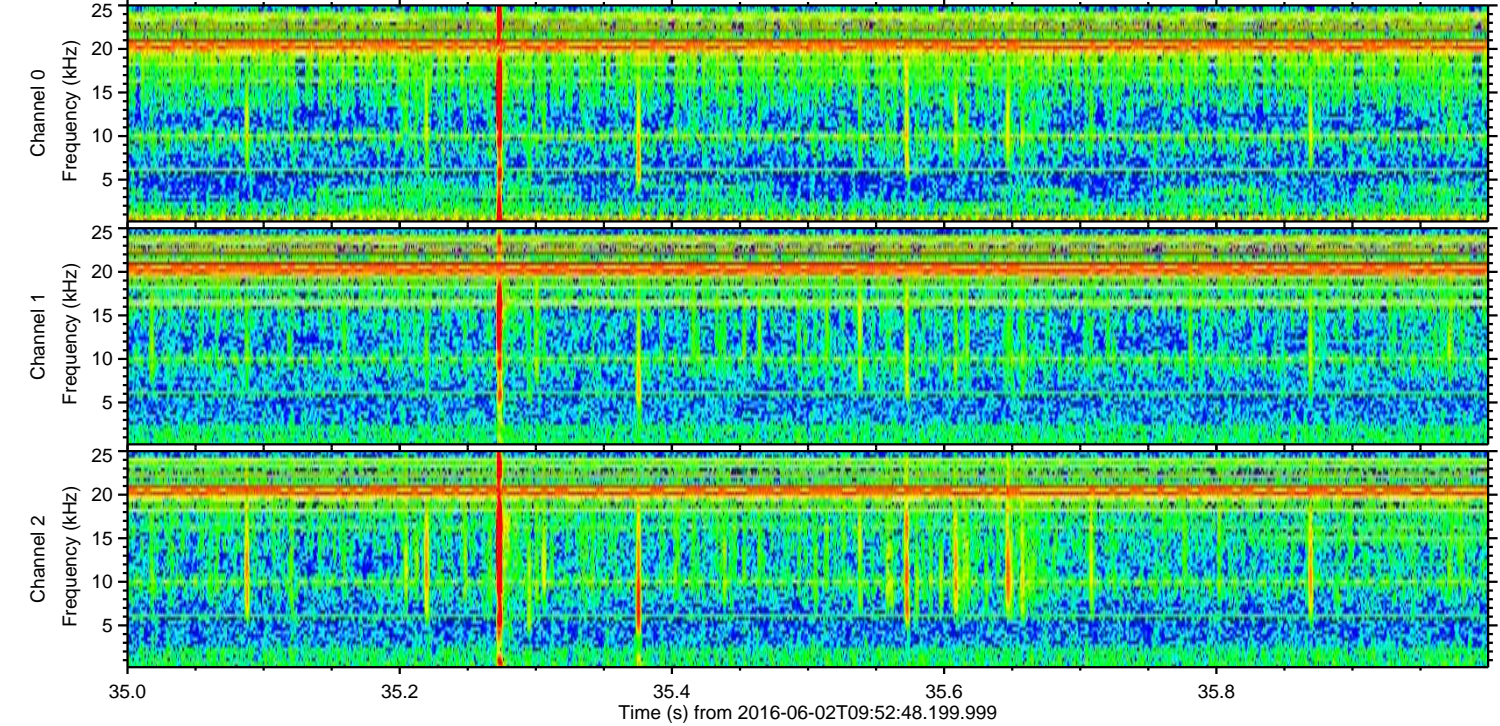
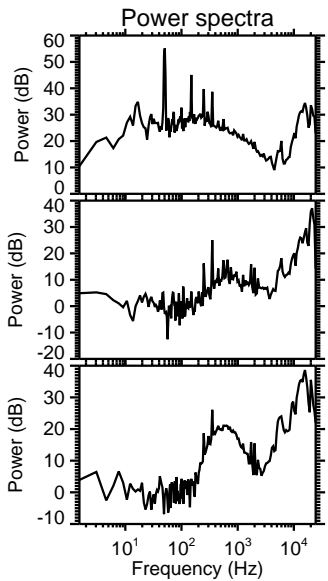
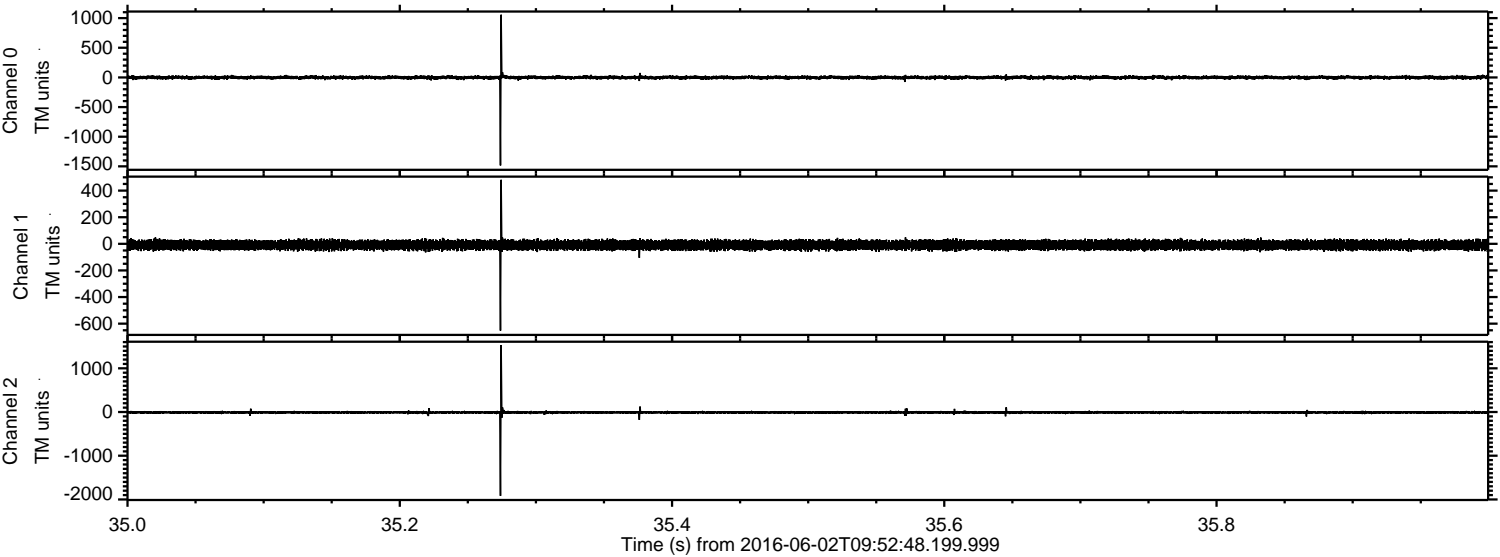

Processed Thu Jun 2 12:01:16 2016 by ELM ver.2012-10-06 from 001__elm20160602_095247__dat00.bin

