

# ELMAVAN 3D WAVEFORMS (Measured data sampled at 50 kHz) 51000 packets of 144 samples from 2016-06-02T04:12:34.795.000.

Processed Thu Jun 2 06:21:42 2016 by ELM ver.2012-10-06 from 001\_\_elm20160602\_041233\_\_dat00.bin

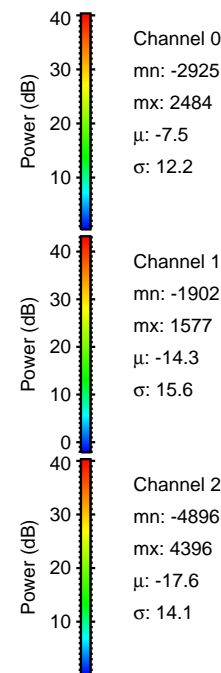

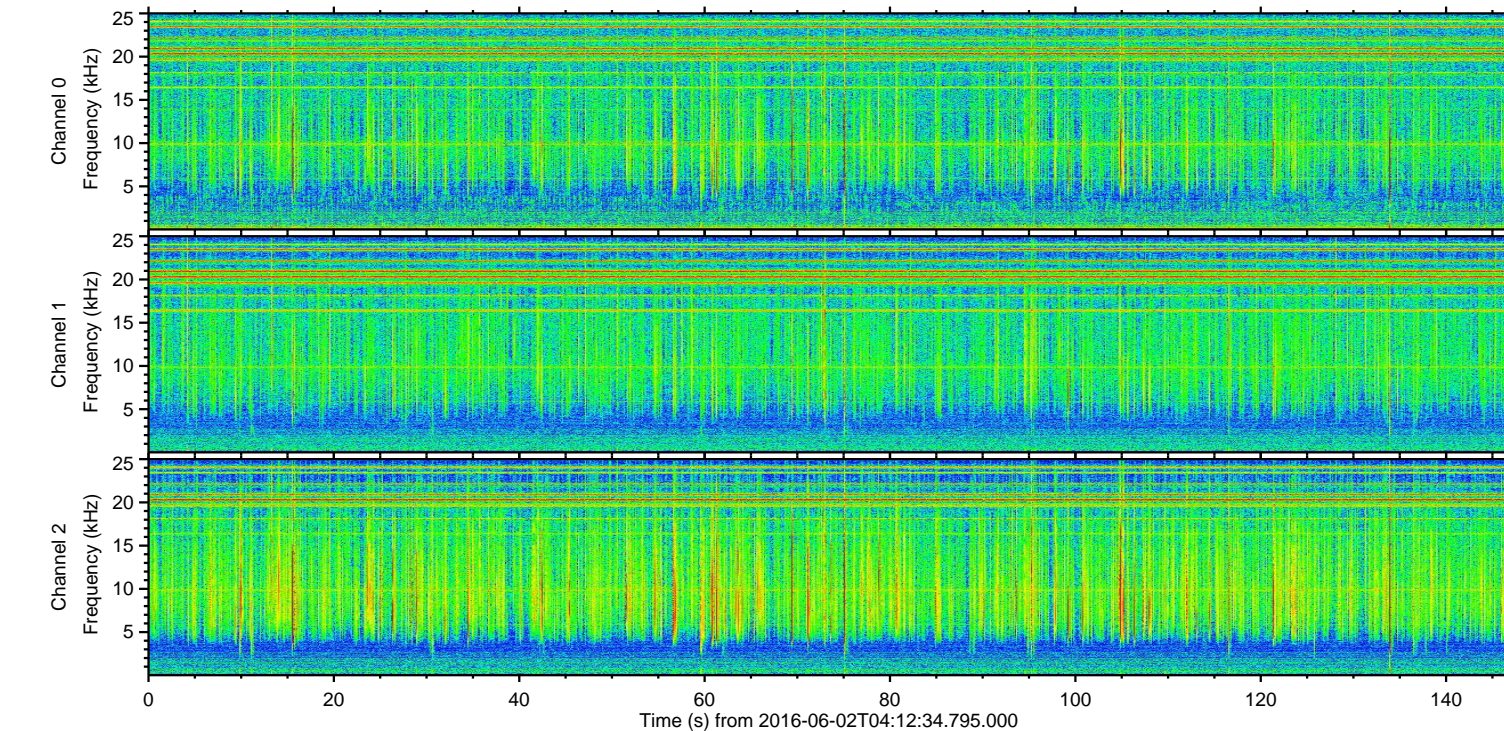
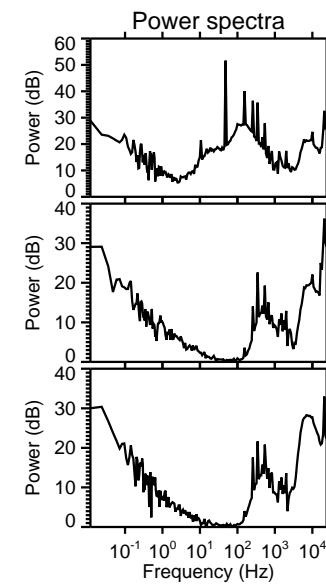
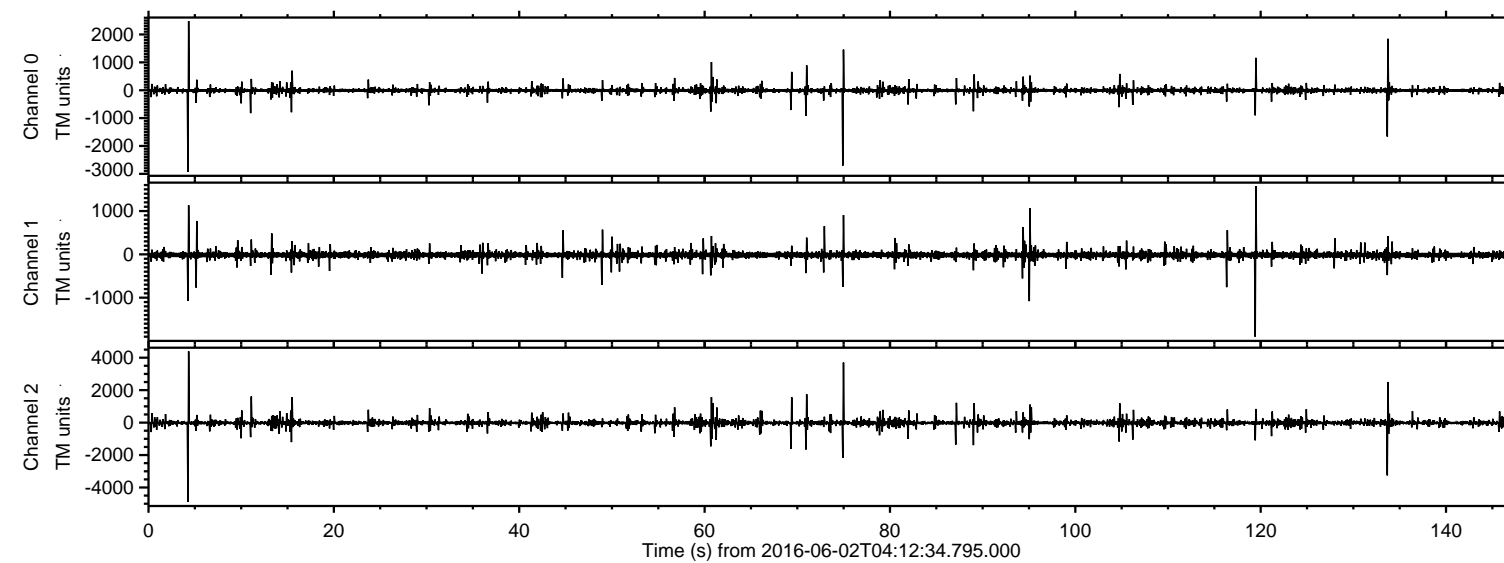

Processed Thu Jun 2 06:21:54 2016 by ELM ver.2012-10-06 from 001\_\_elm20160602\_041233\_\_dat00.bin

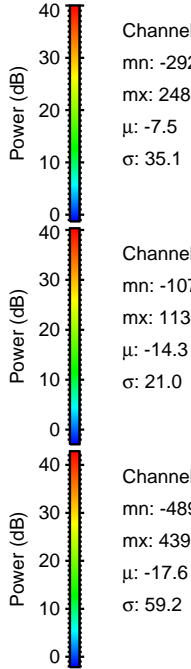
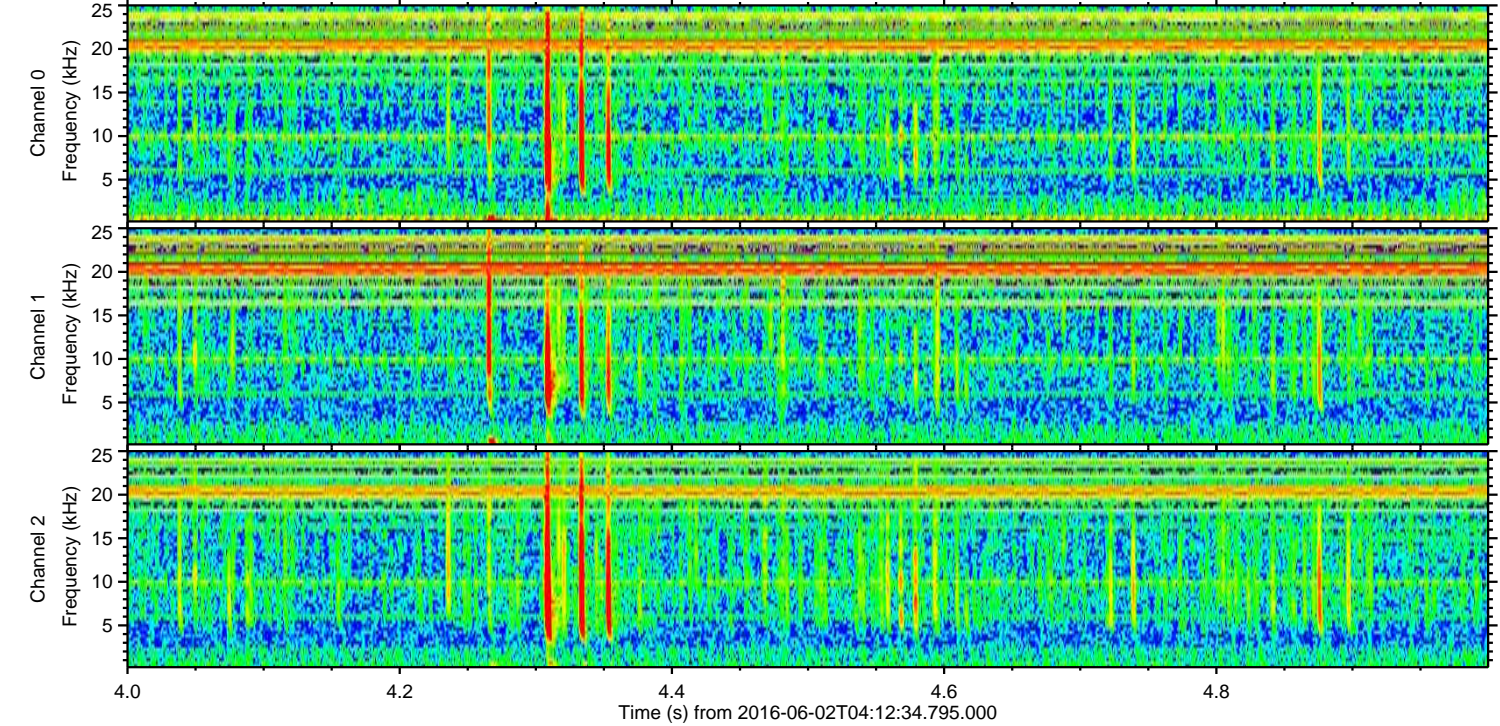
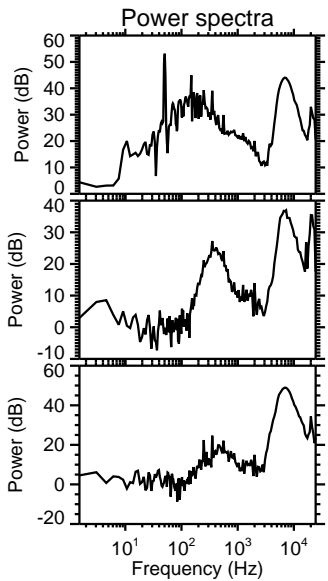
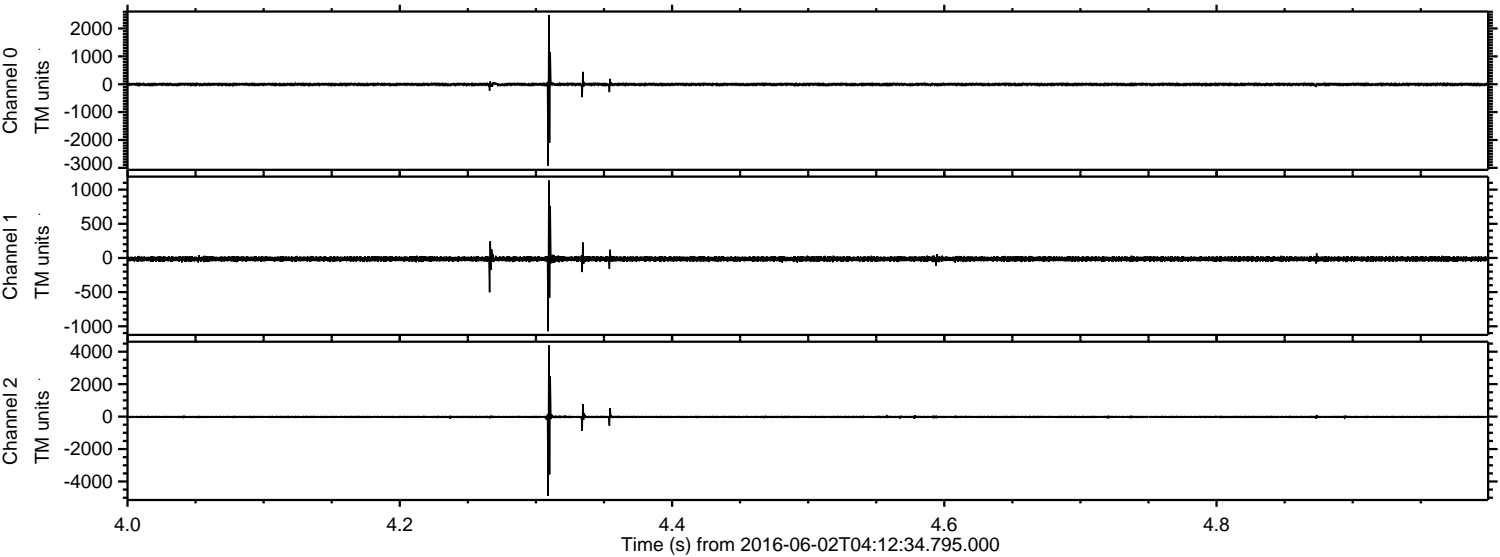



Processed Thu Jun 2 06:21:55 2016 by ELM ver.2012-10-06 from 001\_\_elm20160602\_041233\_\_dat00.bin

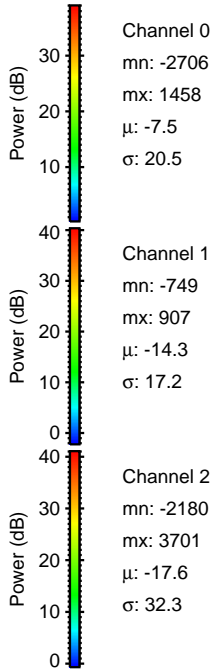
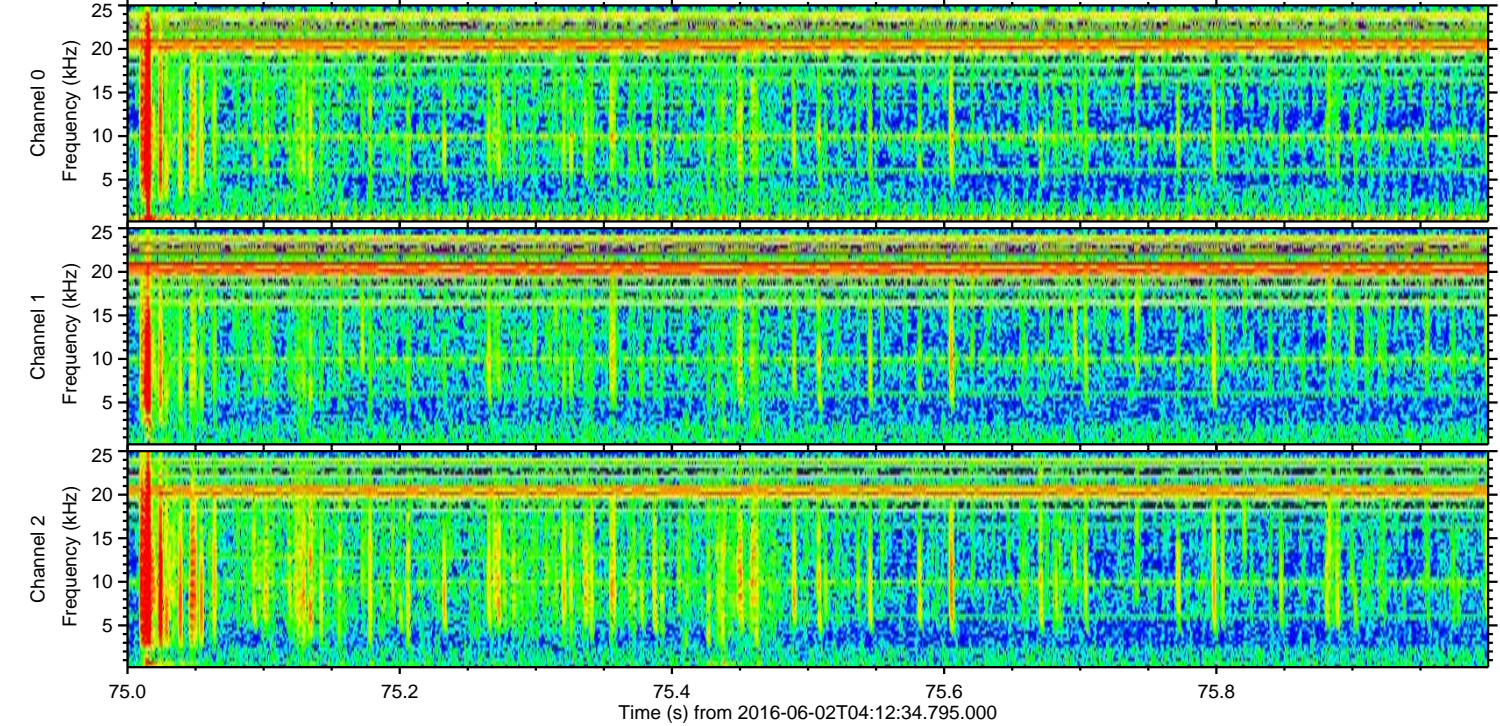
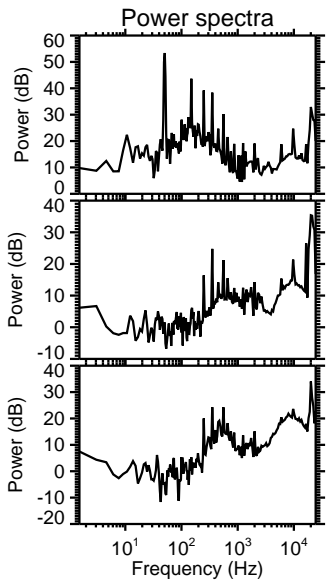
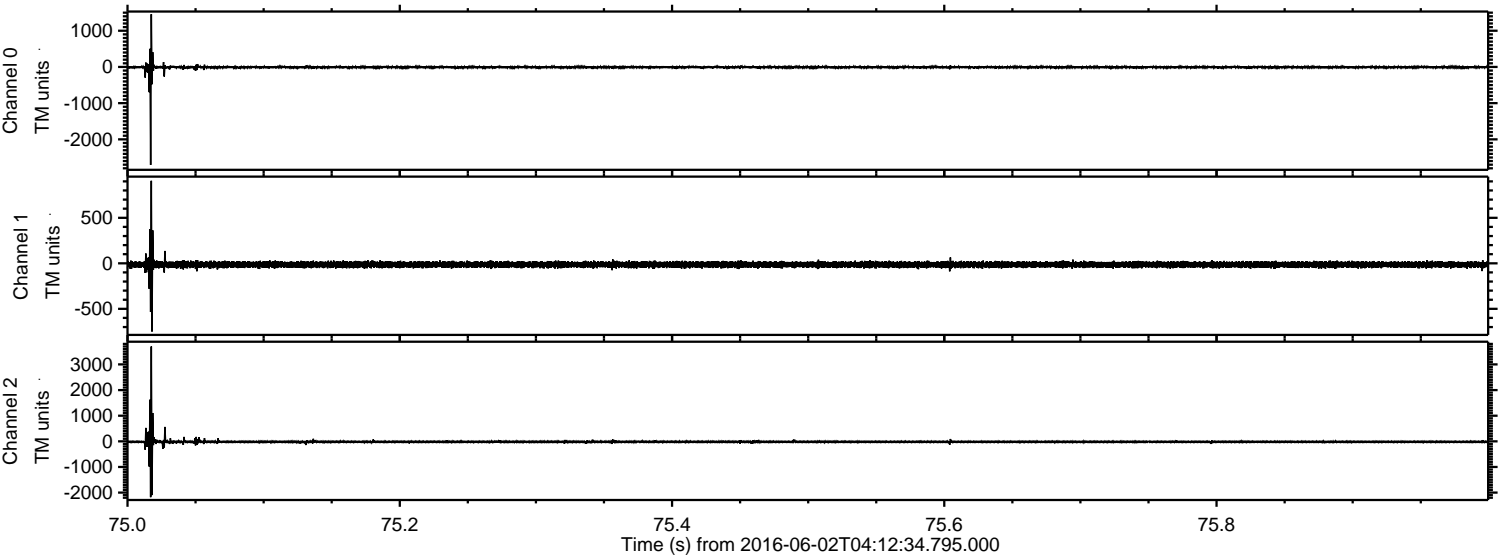



ELMAVAN 3D WAVEFORMS (Measured data sampled at 50 kHz) 51000 packets of 144 samples from 2016-06-02T04:12:34.795.000. Part 134/147

Processed Thu Jun 2 06:21:56 2016 by ELM ver.2012-10-06 from 001\_\_elm20160602\_041233\_\_dat00.bin

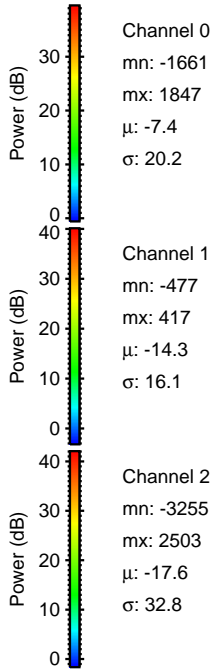
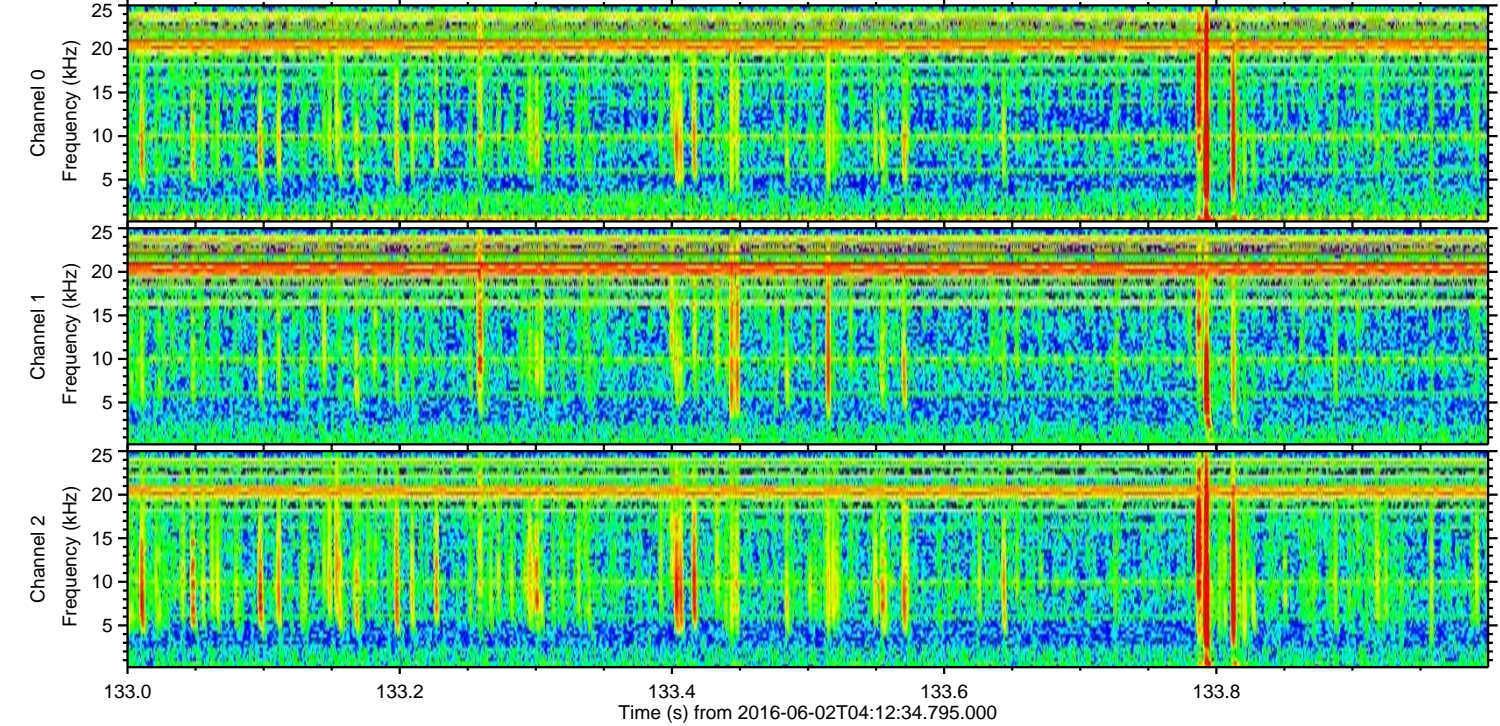
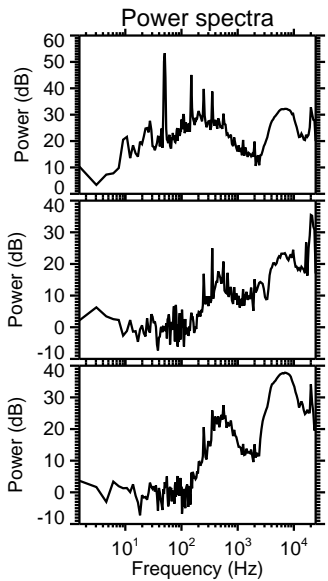
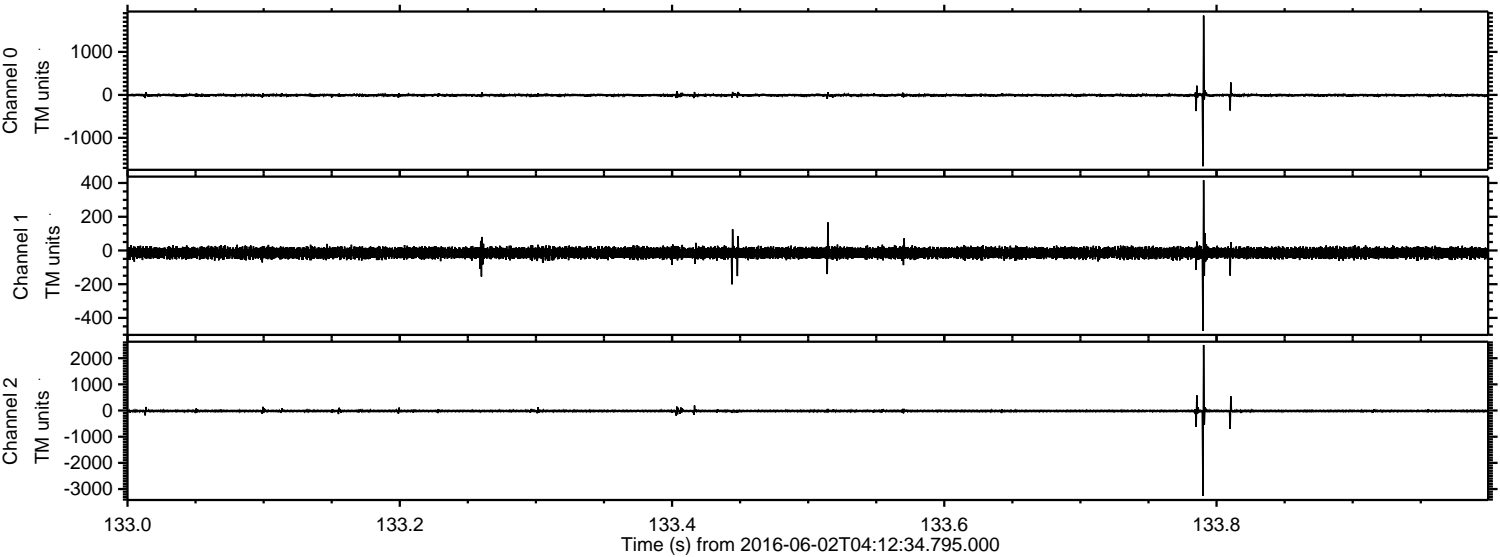

Channel 0  
mn: -1661  
mx: 1847  
 $\mu$ : -7.4  
 $\sigma$ : 20.2

Channel 1  
mn: -477  
mx: 417  
 $\mu$ : -14.3  
 $\sigma$ : 16.1

Channel 2  
mn: -3255  
mx: 2503  
 $\mu$ : -17.6  
 $\sigma$ : 32.8



ELMAVAN 3D WAVEFORMS (Measured data sampled at 50 kHz) 51000 packets of 144 samples from 2016-06-02T04:12:34.795.000. Part 120/147

Processed Thu Jun 2 06:21:57 2016 by ELM ver.2012-10-06 from 001\_\_elm20160602\_041233\_\_dat00.bin

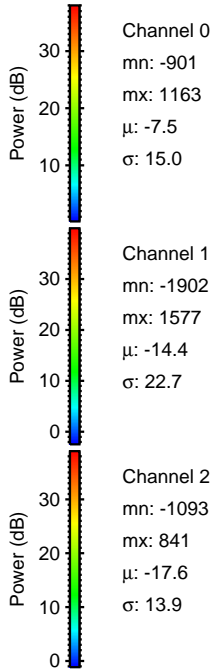
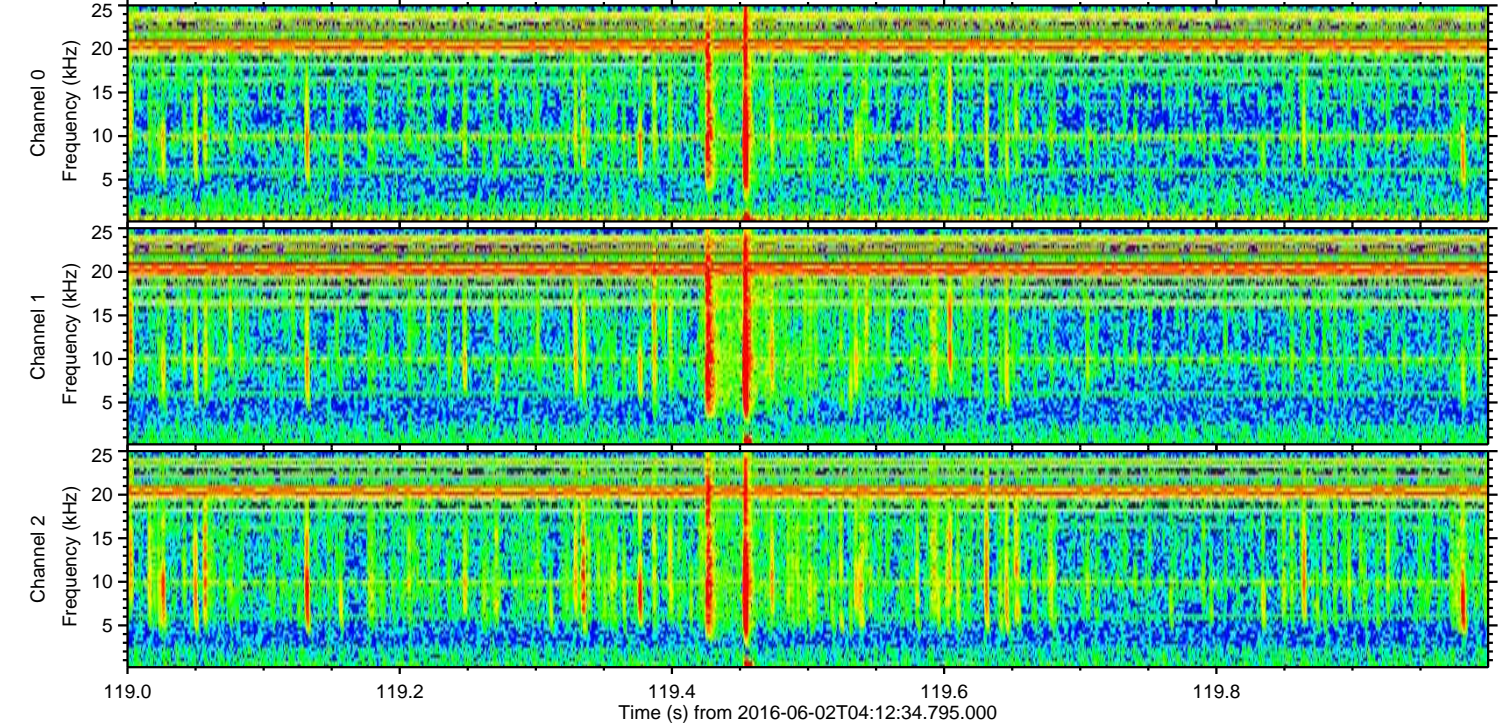
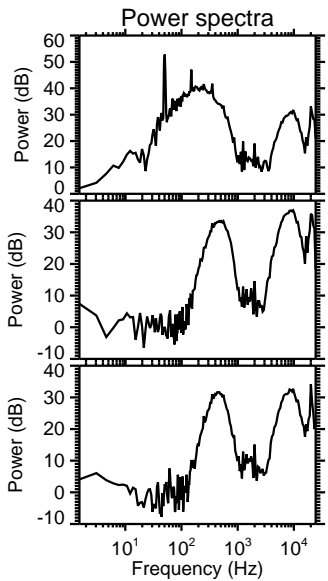
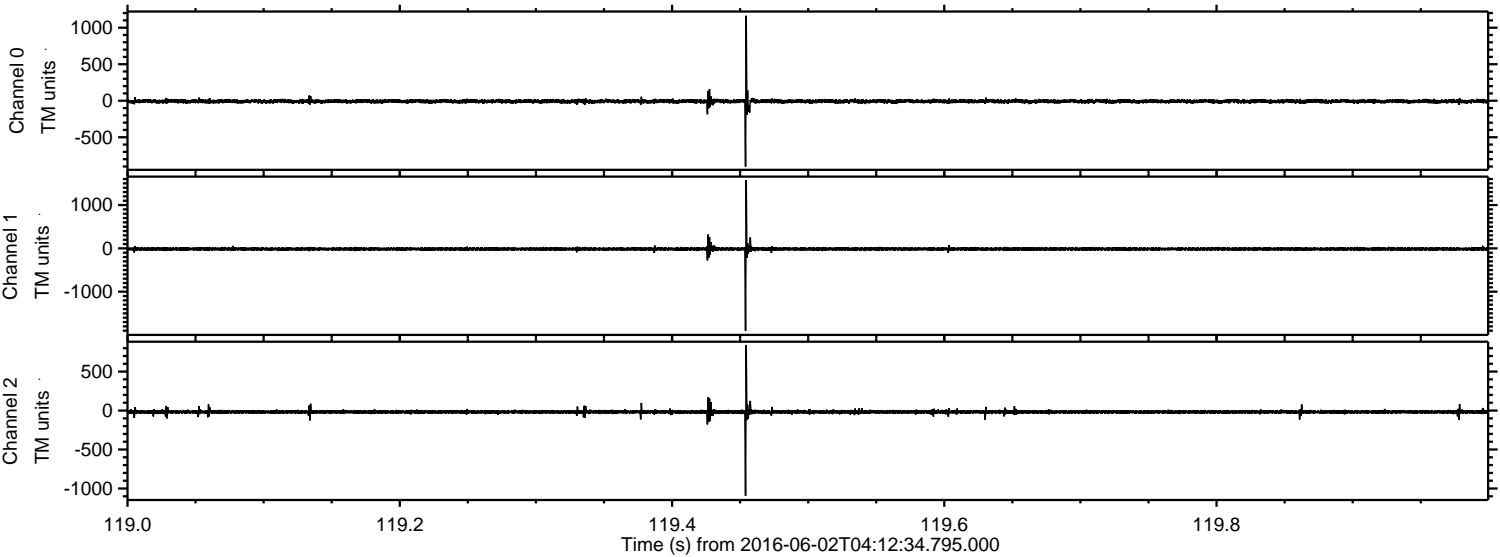



Processed Thu Jun 2 06:21:58 2016 by ELM ver.2012-10-06 from 001\_\_elm20160602\_041233\_\_dat00.bin

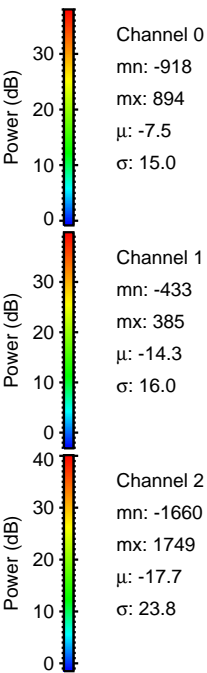
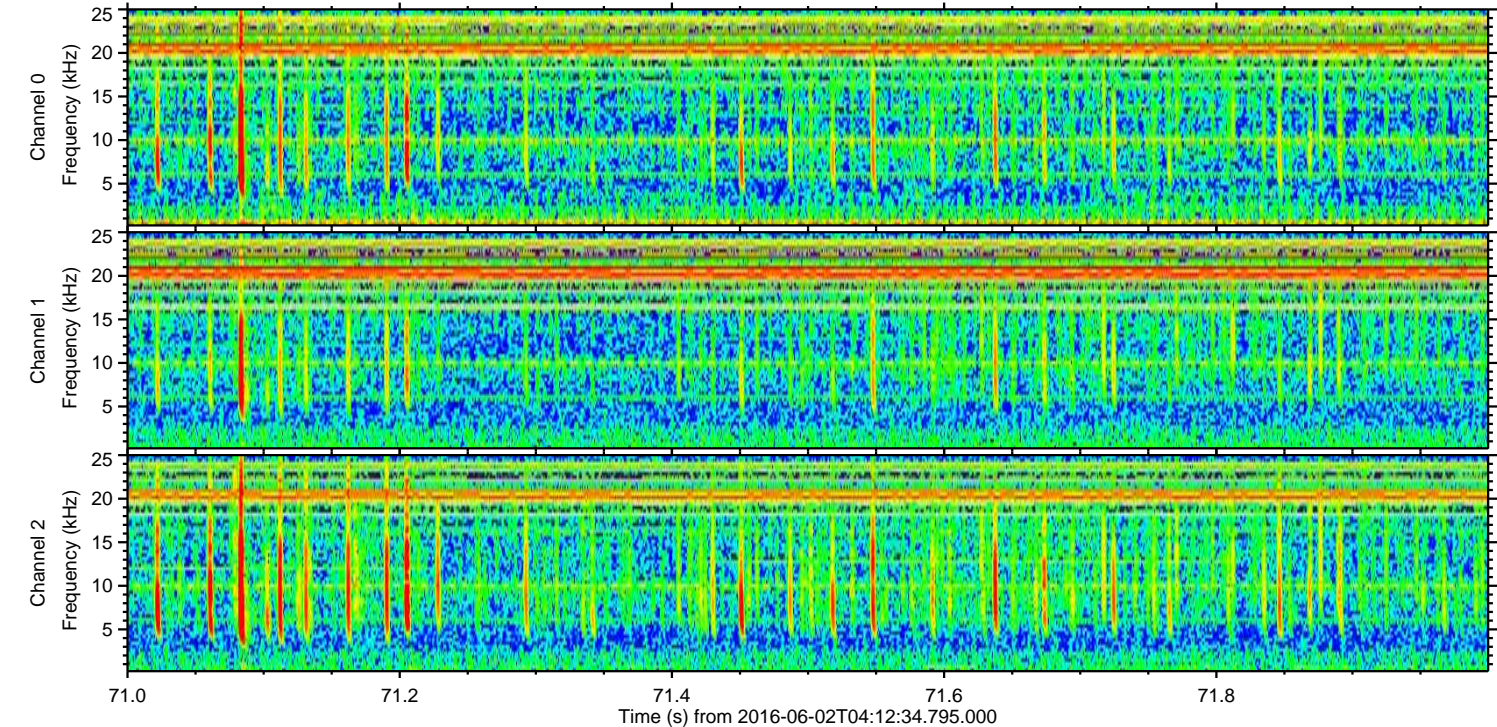
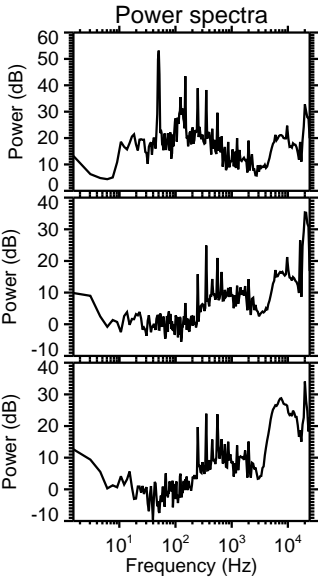
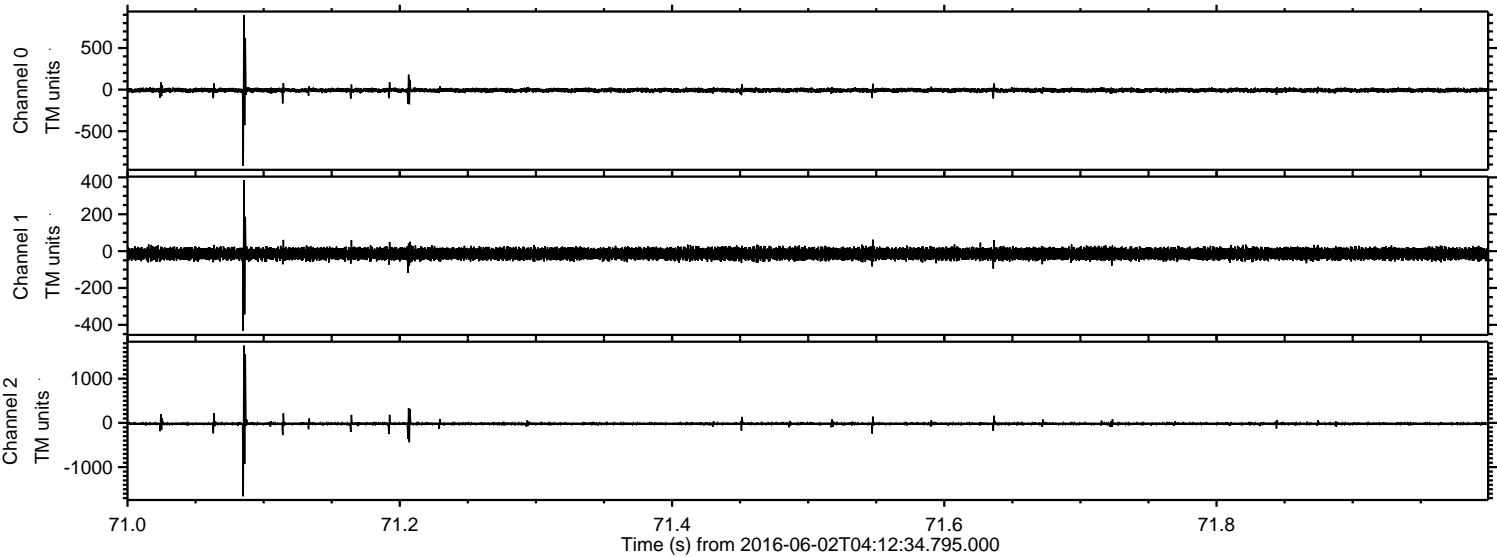



ELMAVAN 3D WAVEFORMS (Measured data sampled at 50 kHz) 51000 packets of 144 samples from 2016-06-02T04:12:34.795.000. Part 70/147

Processed Thu Jun 2 06:21:59 2016 by ELM ver.2012-10-06 from 001\_\_elm20160602\_041233\_\_dat00.bin

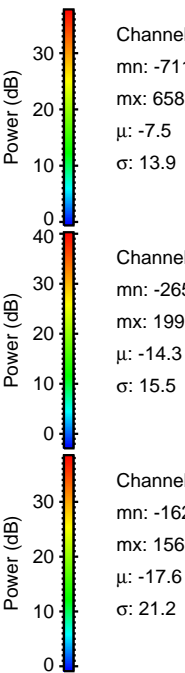
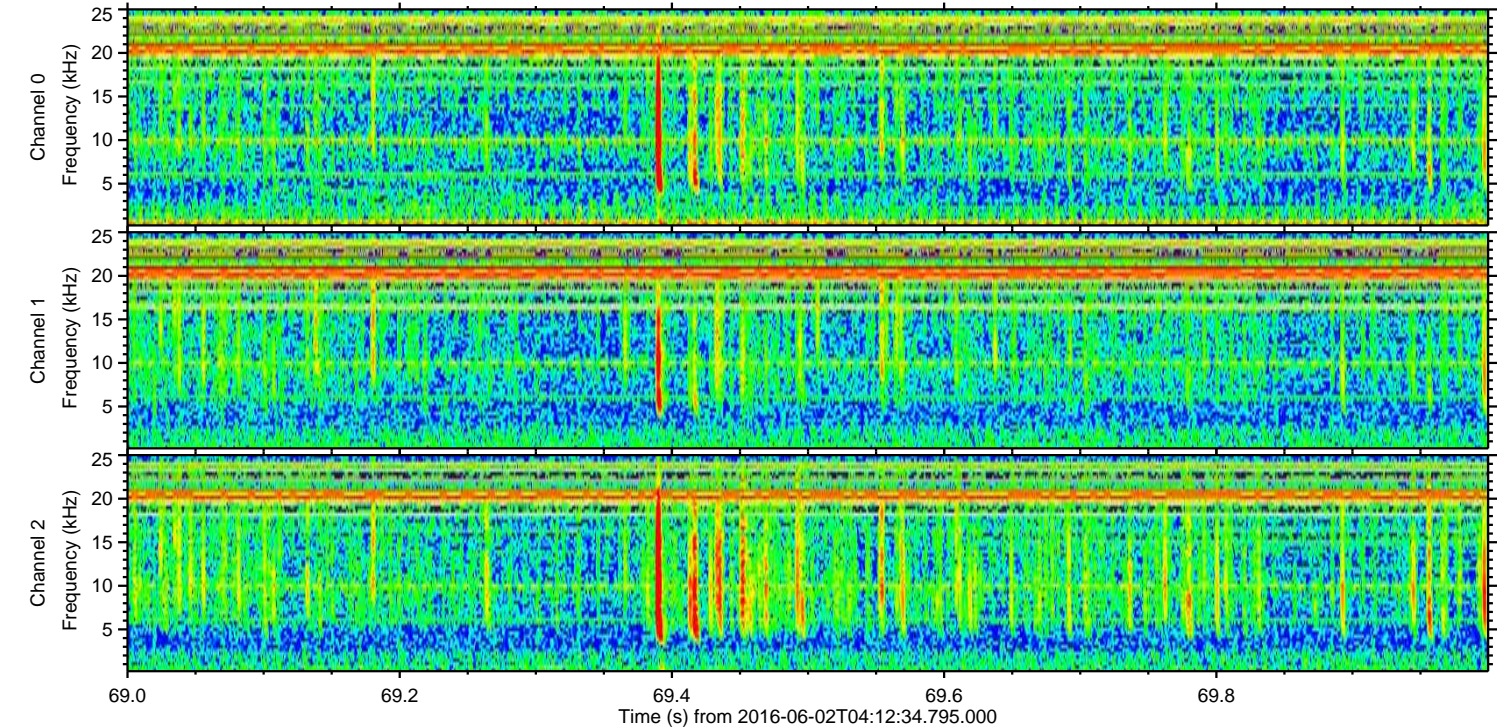
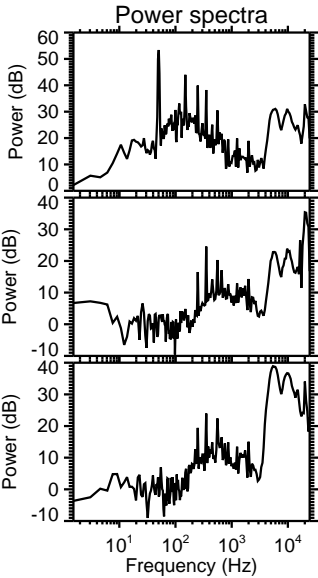
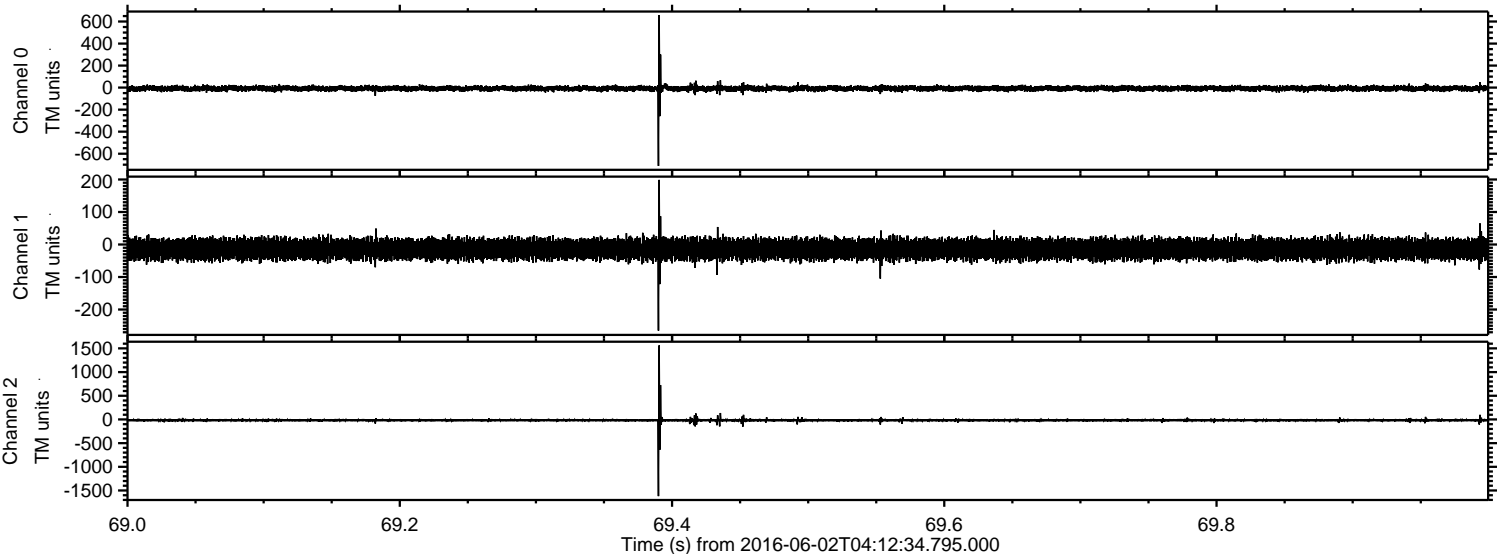



ELMAVAN 3D WAVEFORMS (Measured data sampled at 50 kHz) 51000 packets of 144 samples from 2016-06-02T04:12:34.795.000. Part 12/147

Processed Thu Jun 2 06:22:00 2016 by ELM ver.2012-10-06 from 001\_\_elm20160602\_041233\_\_dat00.bin

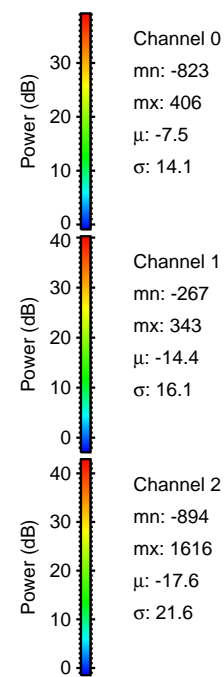
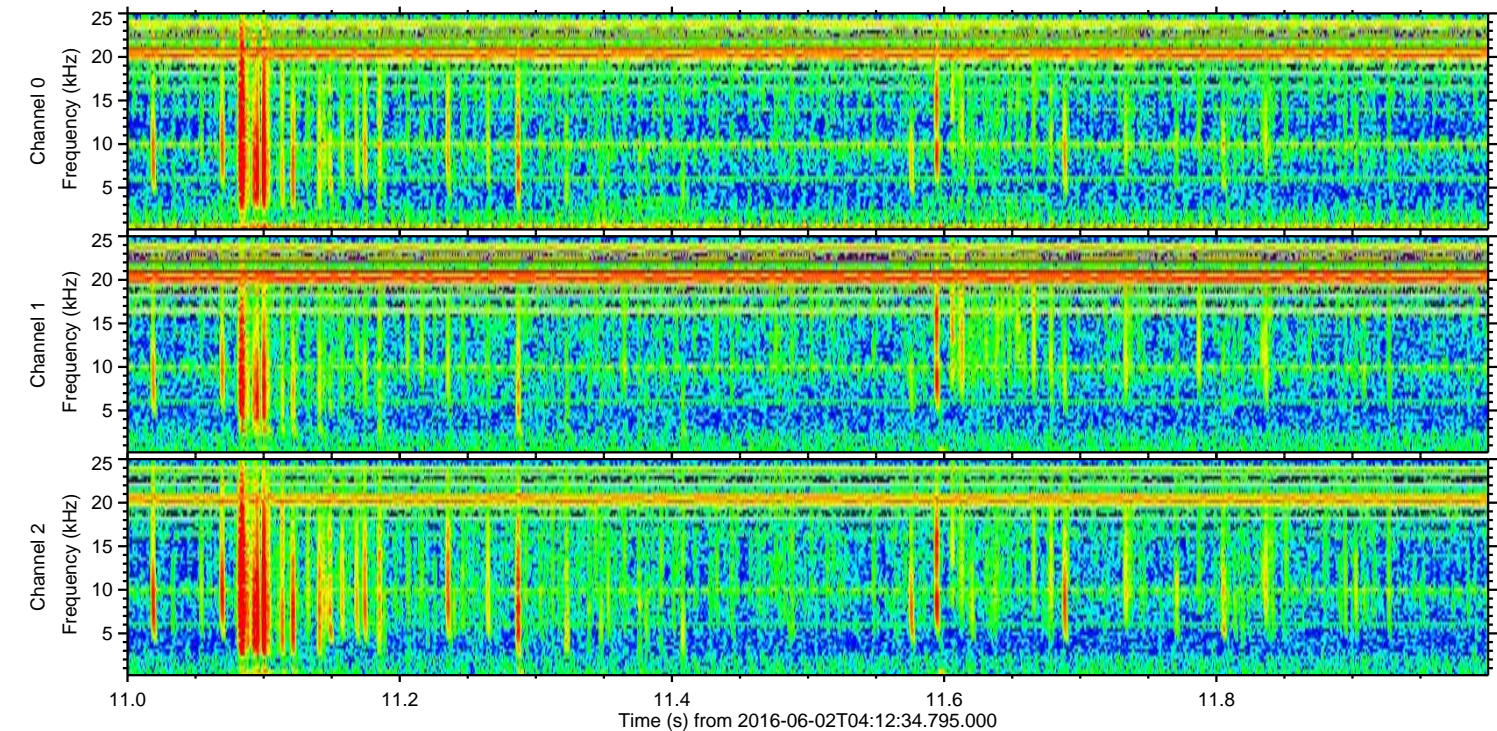
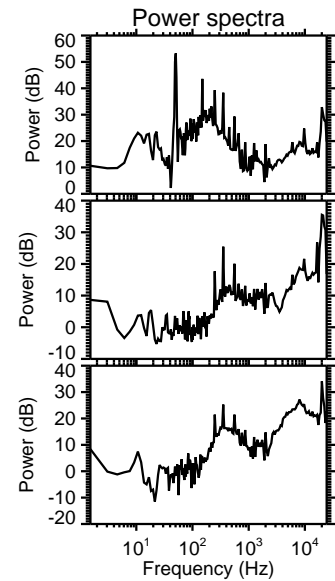
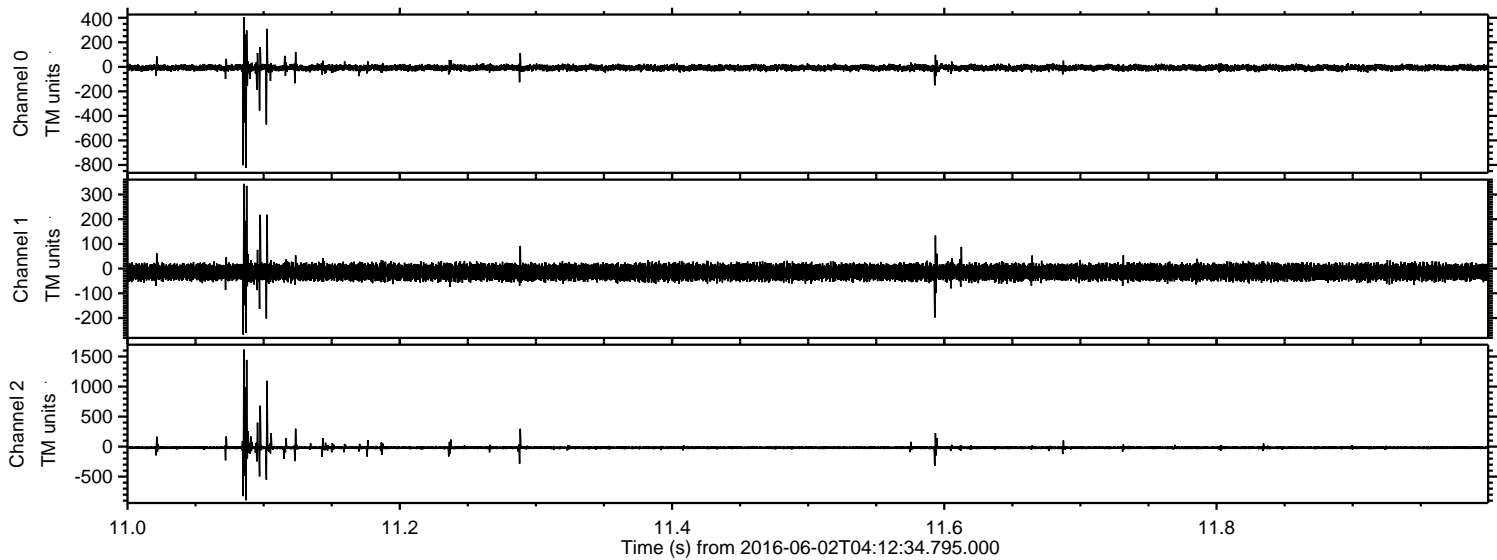

Channel 0  
mn: -823  
mx: 406  
 $\mu$ : -7.5  
 $\sigma$ : 14.1

Channel 1  
mn: -267  
mx: 343  
 $\mu$ : -14.4  
 $\sigma$ : 16.1

Channel 2  
mn: -894  
mx: 1616  
 $\mu$ : -17.6  
 $\sigma$ : 21.6



ELMAVAN 3D WAVEFORMS (Measured data sampled at 50 kHz) 51000 packets of 144 samples from 2016-06-02T04:12:34.795.000. Part 16/147

Processed Thu Jun 2 06:22:01 2016 by ELM ver.2012-10-06 from 001\_\_elm20160602\_041233\_\_dat00.bin

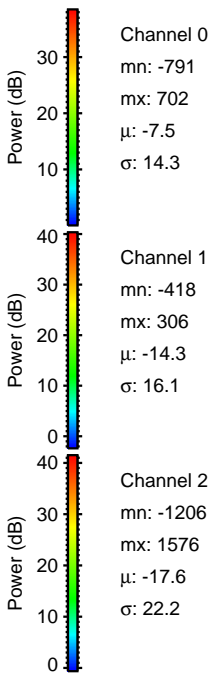
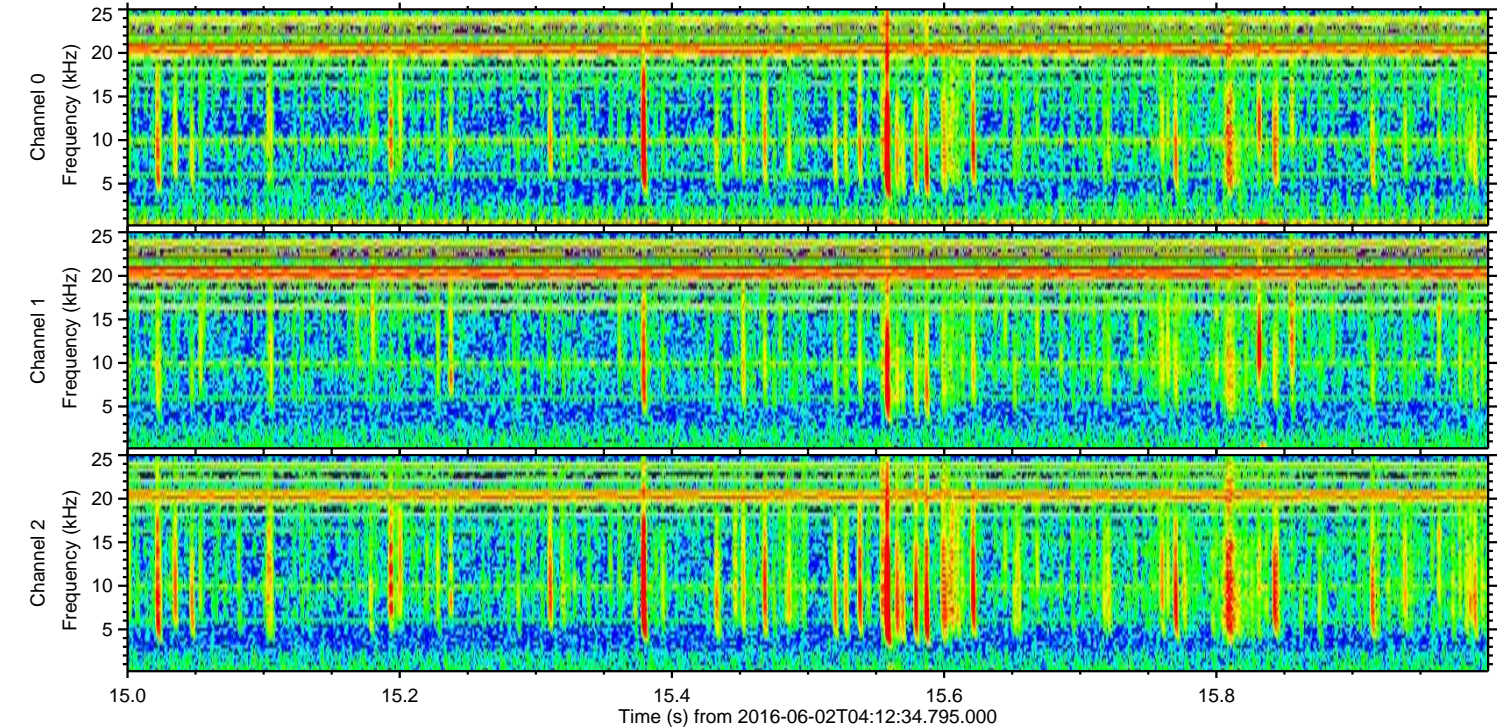
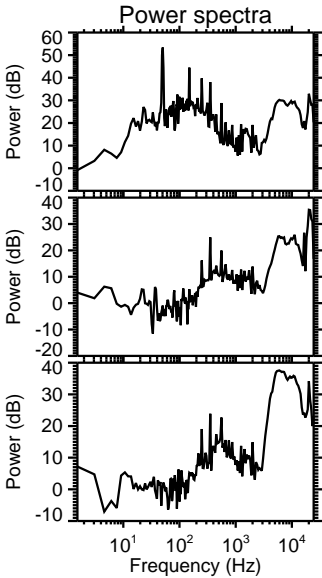
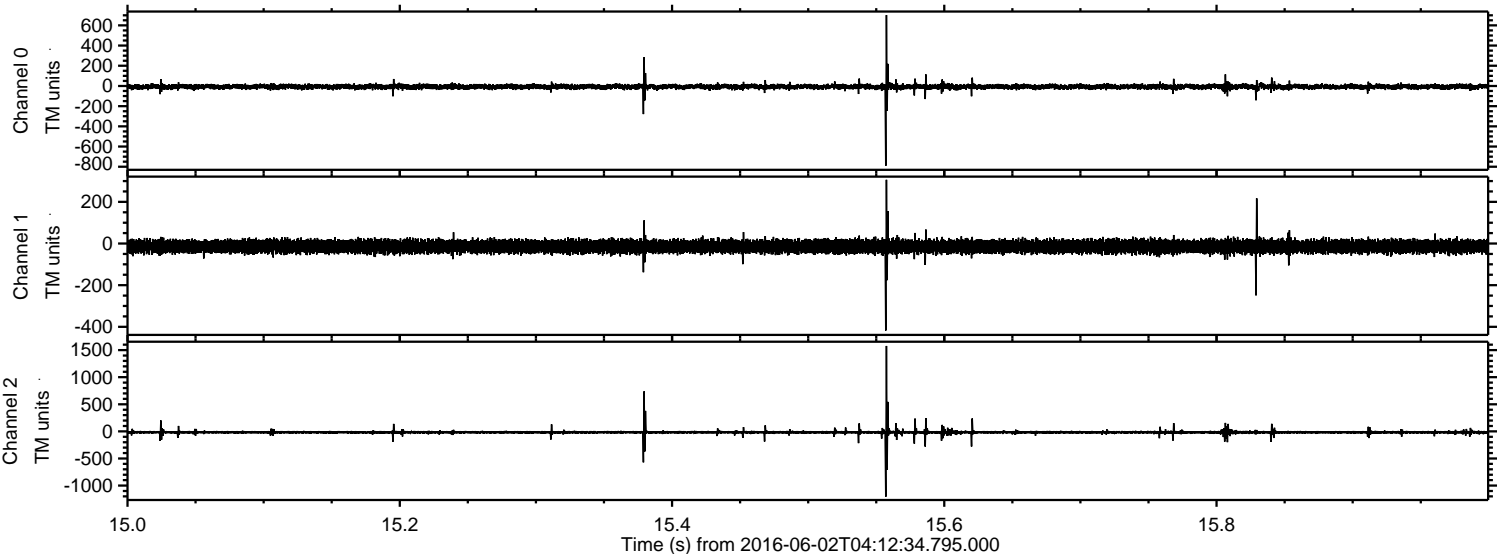



Processed Thu Jun 2 06:22:01 2016 by ELM ver.2012-10-06 from 001\_\_elm20160602\_041233\_\_dat00.bin

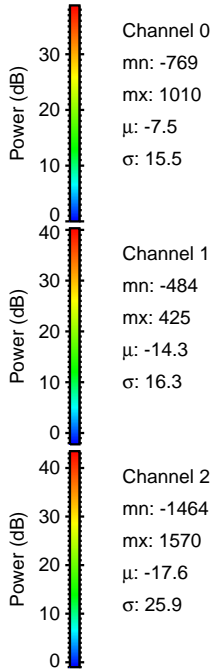
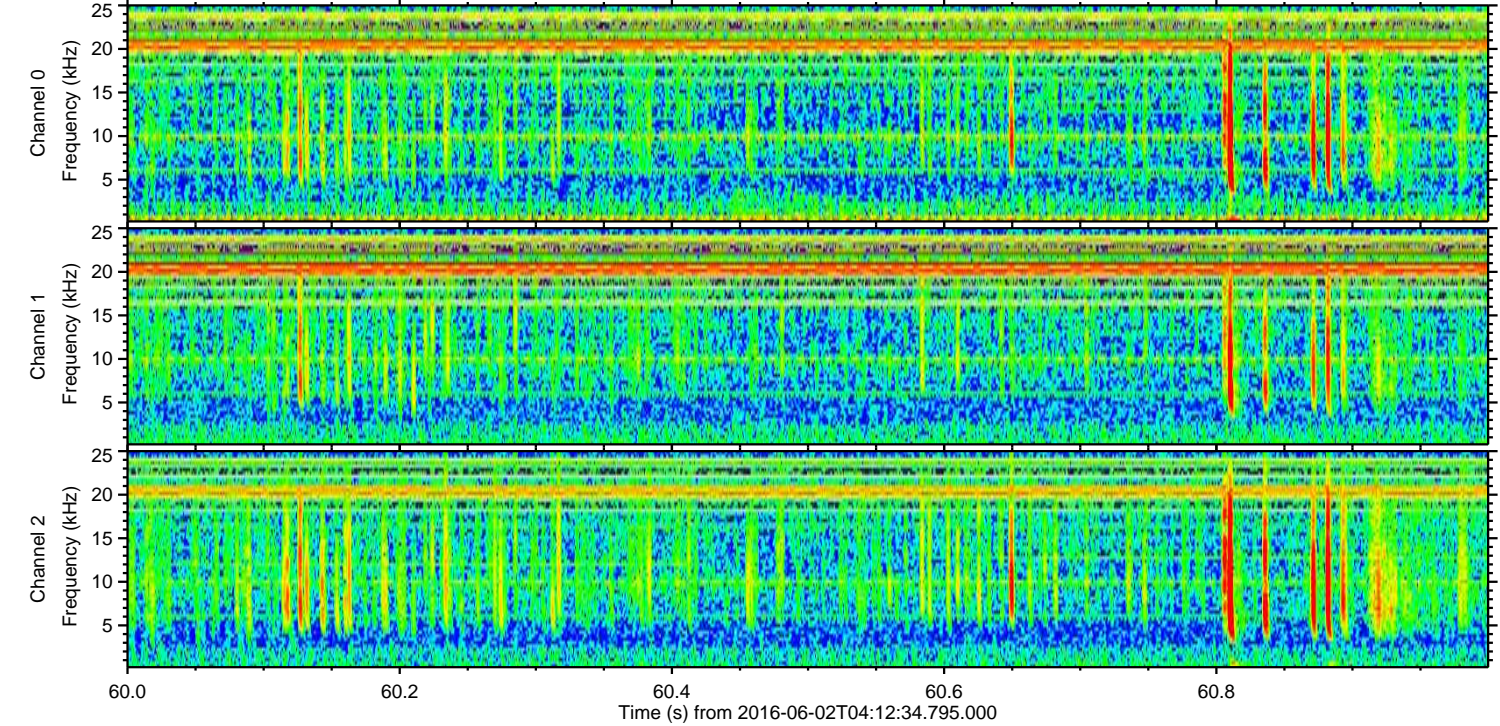
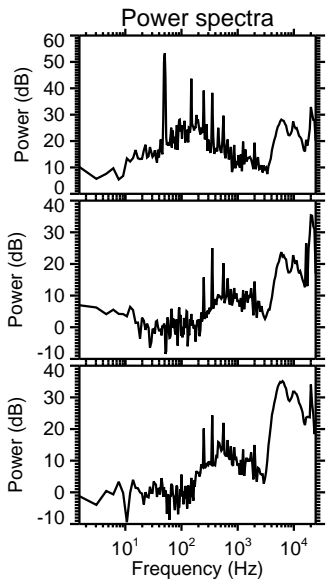
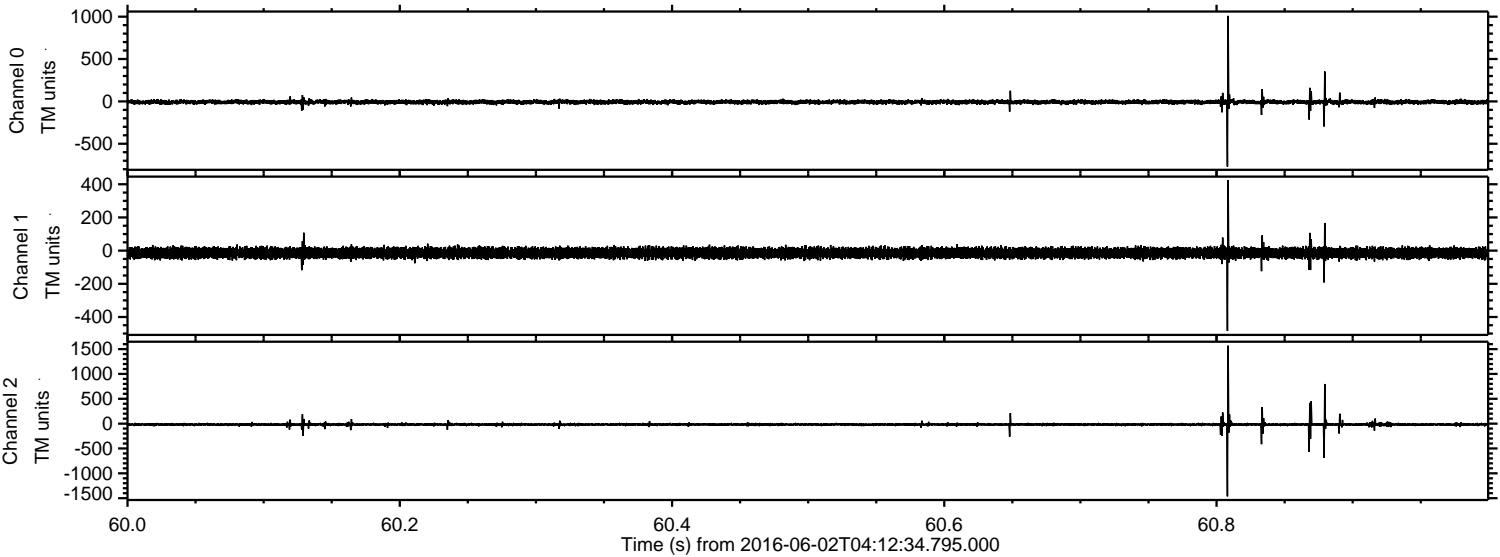

Channel 0  
mn: -769  
mx: 1010  
 $\mu$ : -7.5  
 $\sigma$ : 15.5

Channel 1  
mn: -484  
mx: 425  
 $\mu$ : -14.3  
 $\sigma$ : 16.3

Channel 2  
mn: -1464  
mx: 1570  
 $\mu$ : -17.6  
 $\sigma$ : 25.9



Processed Thu Jun 2 06:22:02 2016 by ELM ver.2012-10-06 from 001\_\_elm20160602\_041233\_\_dat00.bin

