

# ELMAVAN 3D WAVEFORMS (Measured data sampled at 50 kHz) 51000 packets of 144 samples from 2016-06-02T02:02:29.722.999.

Processed Thu Jun 2 04:11:12 2016 by ELM ver.2012-10-06 from 001\_\_elm20160602\_020228\_\_dat00.bin

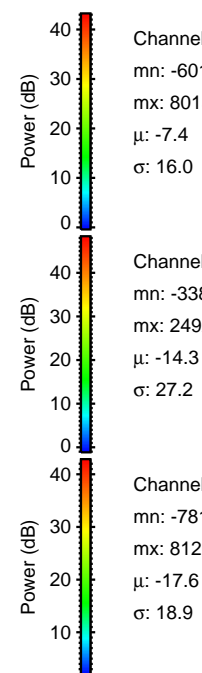

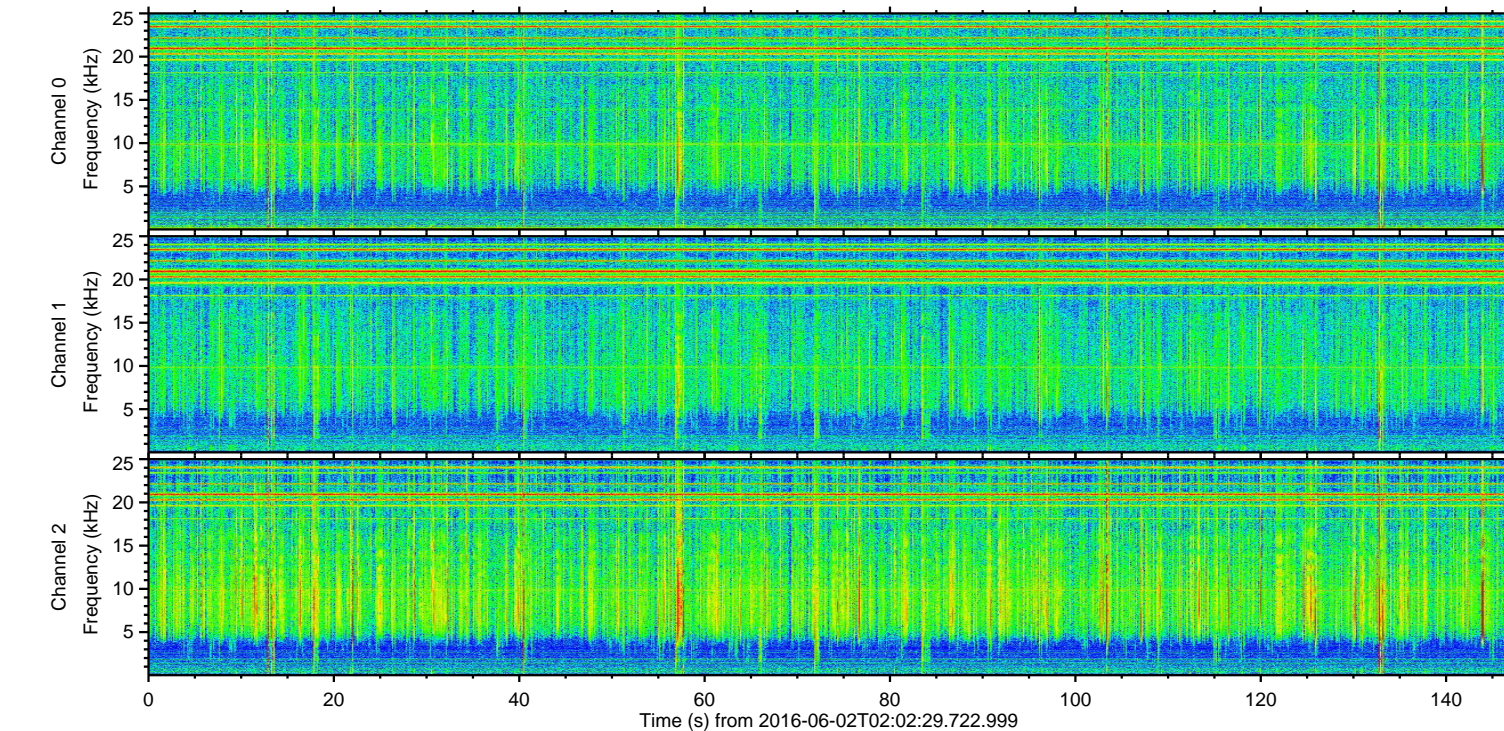
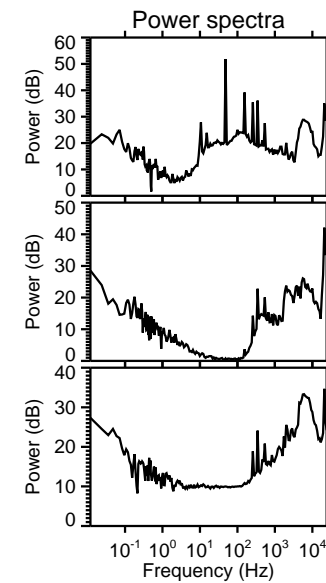
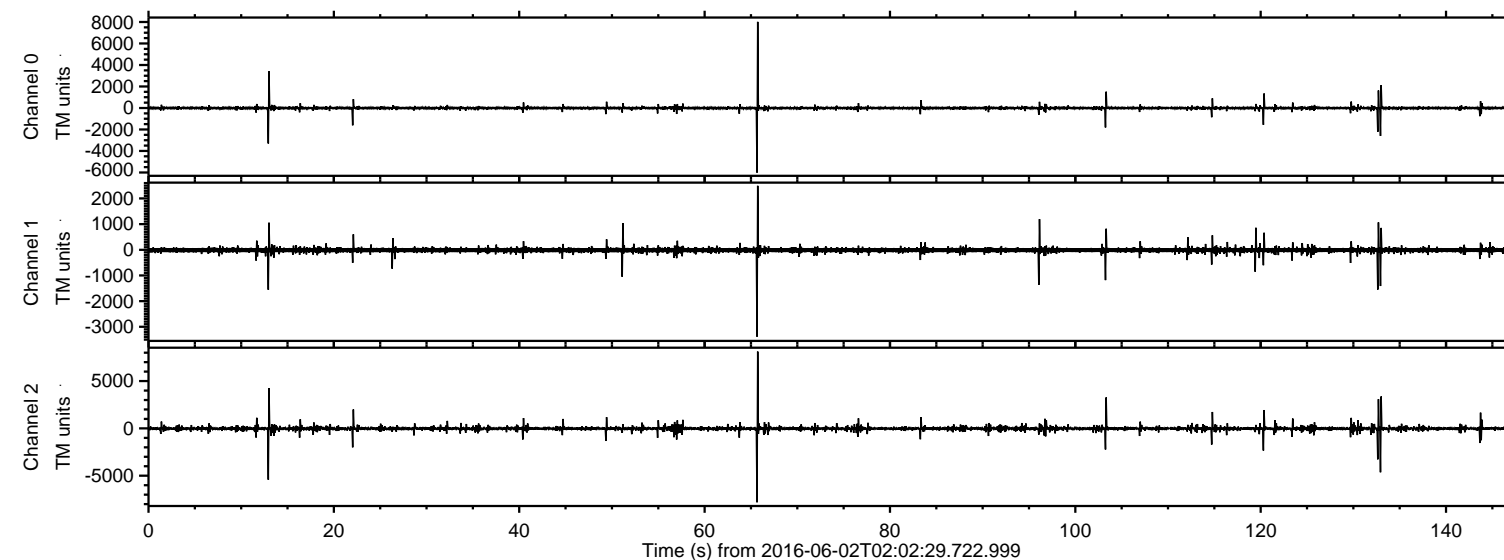

Processed Thu Jun 2 04:11:24 2016 by ELM ver.2012-10-06 from 001\_\_elm20160602\_020228\_\_dat00.bin

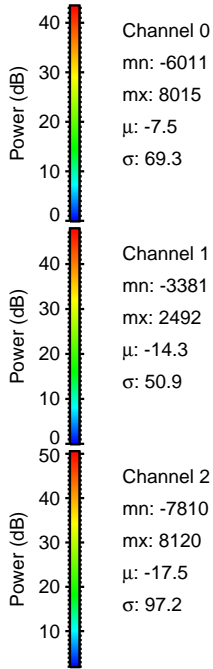
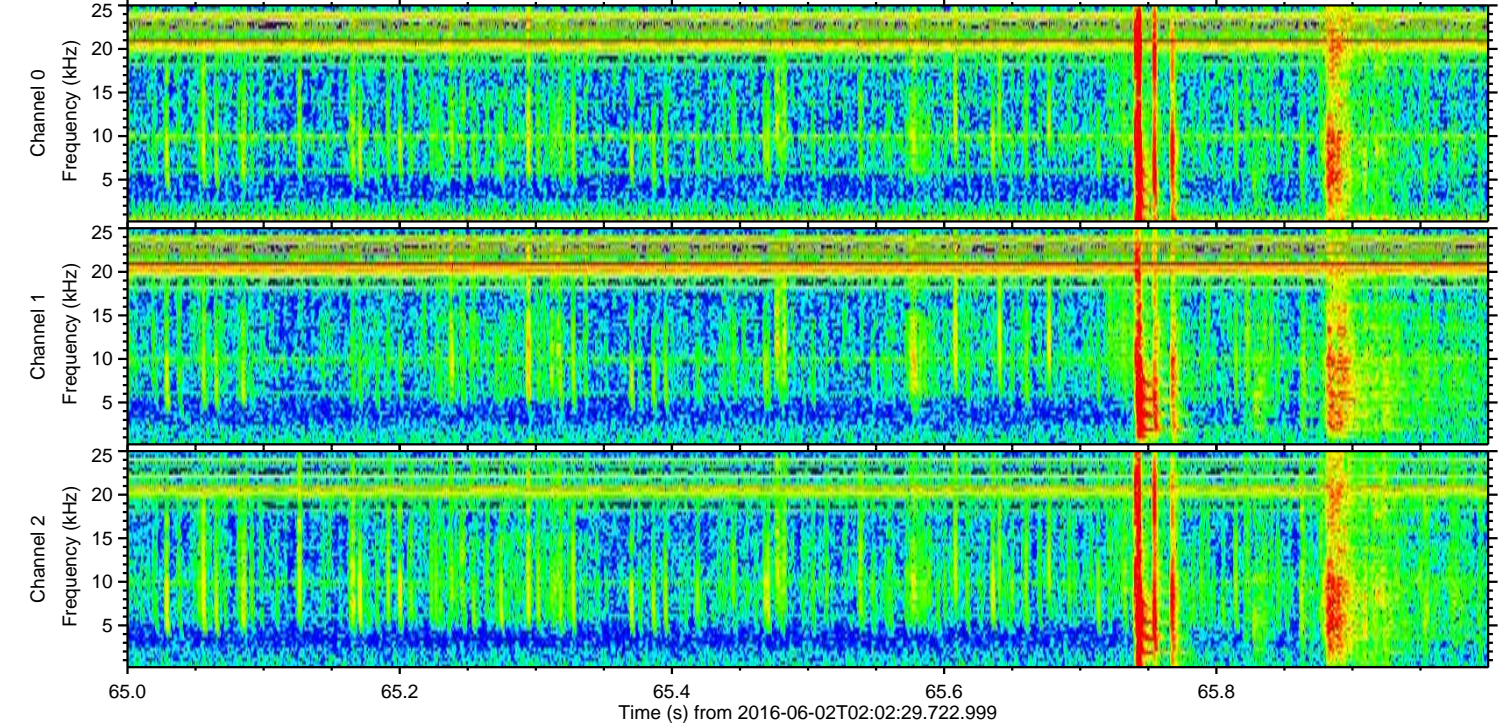
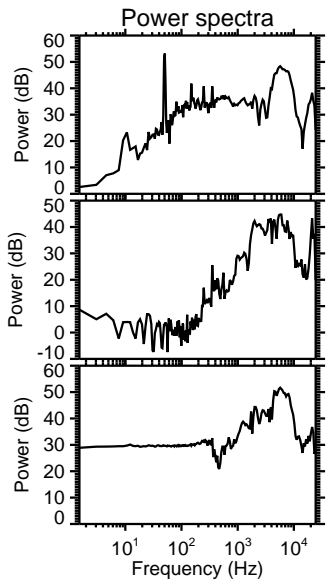
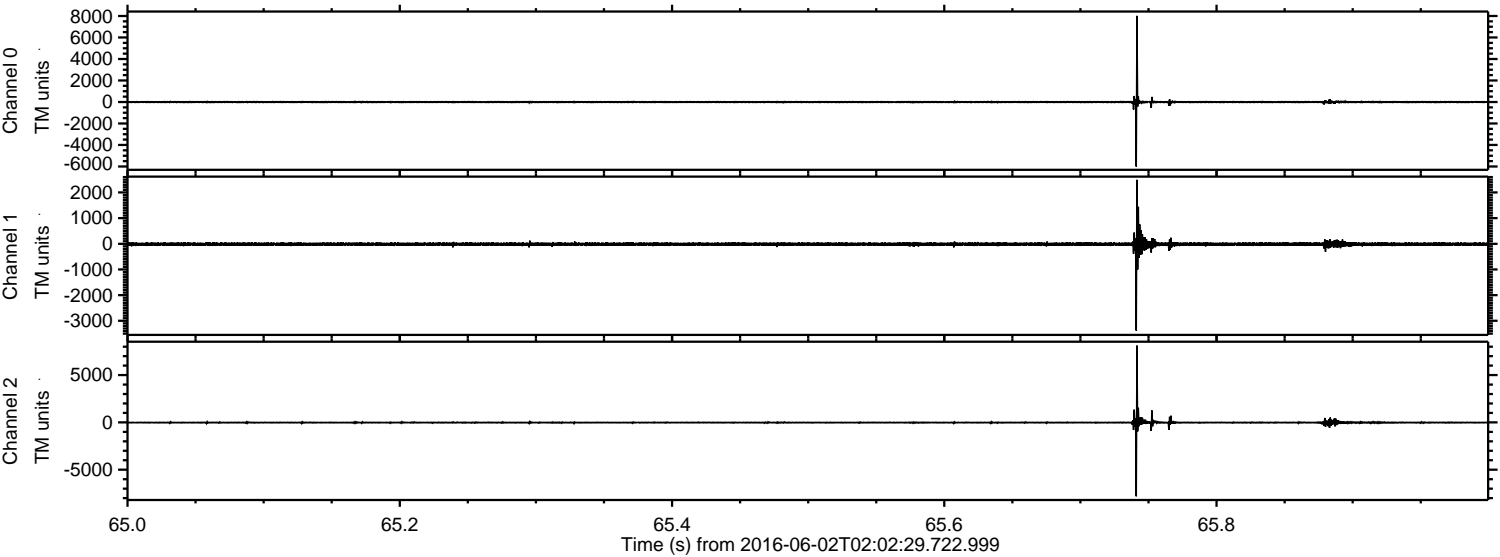



ELMAVAN 3D WAVEFORMS (Measured data sampled at 50 kHz) 51000 packets of 144 samples from 2016-06-02T02:02:29.722.999. Part 13/147

Processed Thu Jun 2 04:11:24 2016 by ELM ver.2012-10-06 from 001\_\_elm20160602\_020228\_\_dat00.bin

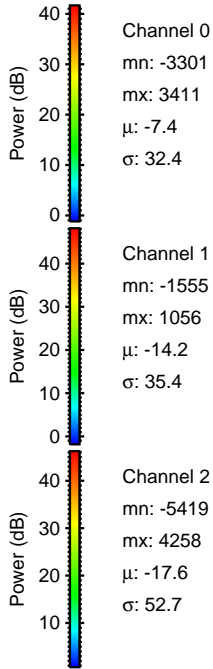
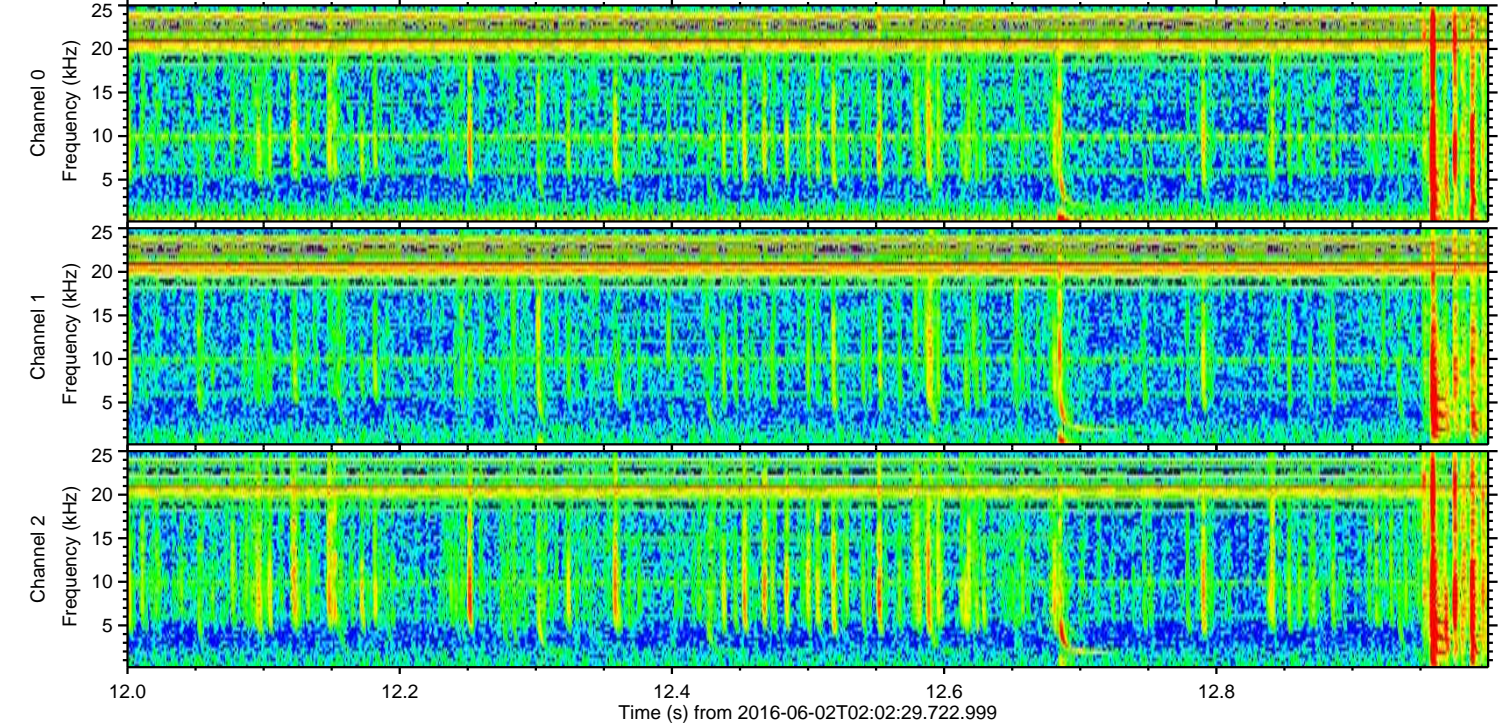
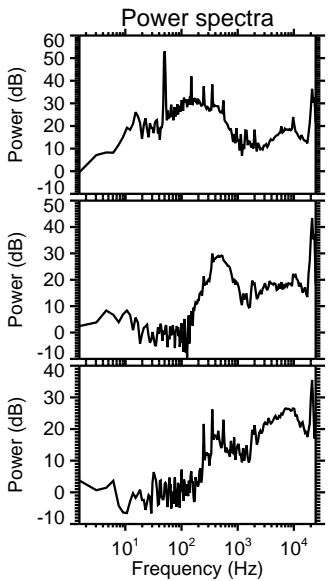
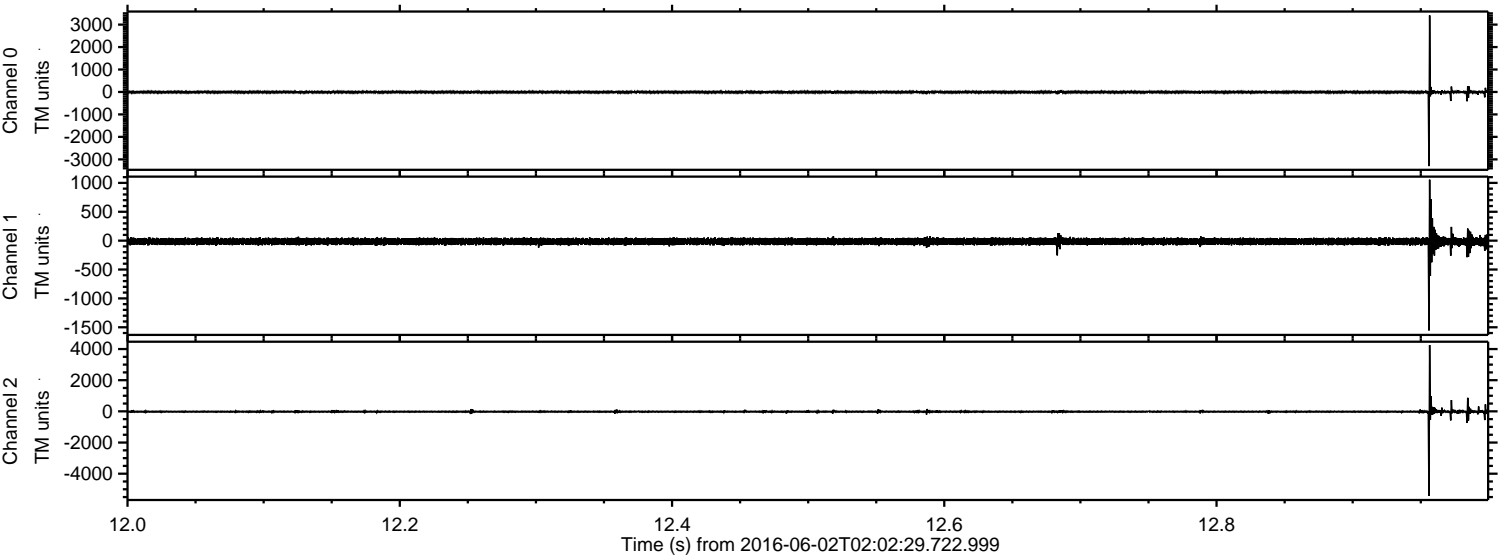



ELMAVAN 3D WAVEFORMS (Measured data sampled at 50 kHz) 51000 packets of 144 samples from 2016-06-02T02:02:29.722.999. Part 133/147

Processed Thu Jun 2 04:11:25 2016 by ELM ver.2012-10-06 from 001\_\_elm20160602\_020228\_\_dat00.bin

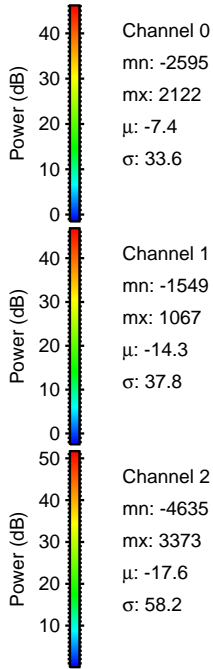
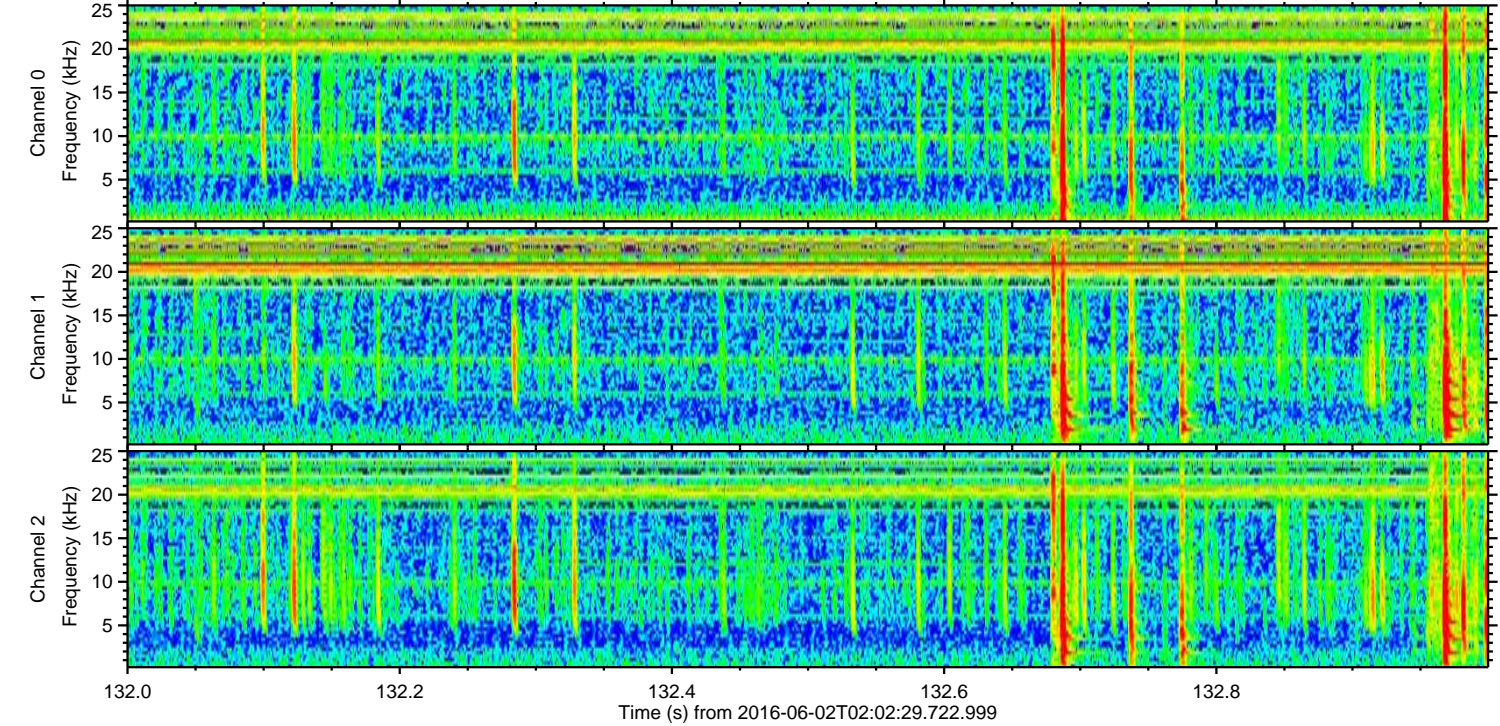
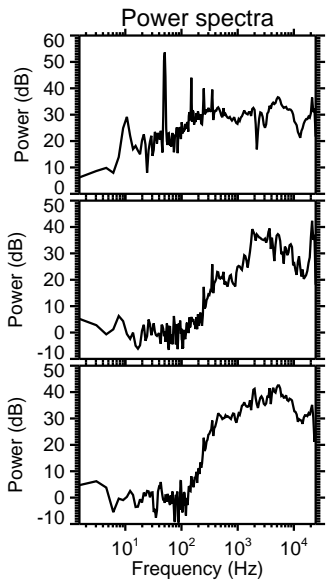
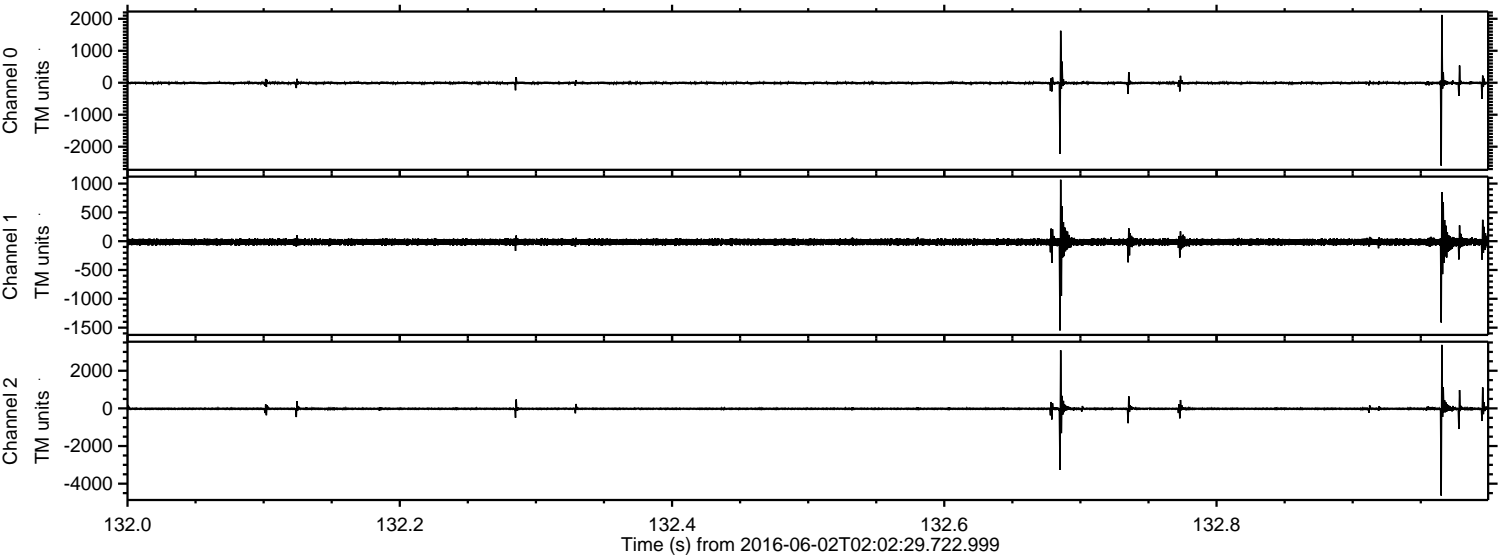



ELMAVAN 3D WAVEFORMS (Measured data sampled at 50 kHz) 51000 packets of 144 samples from 2016-06-02T02:02:29.722.999. Part 104/147

Processed Thu Jun 2 04:11:26 2016 by ELM ver.2012-10-06 from 001\_\_elm20160602\_020228\_\_dat00.bin

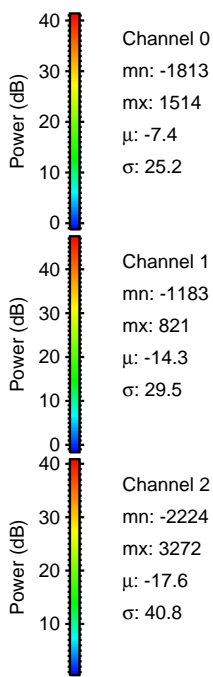
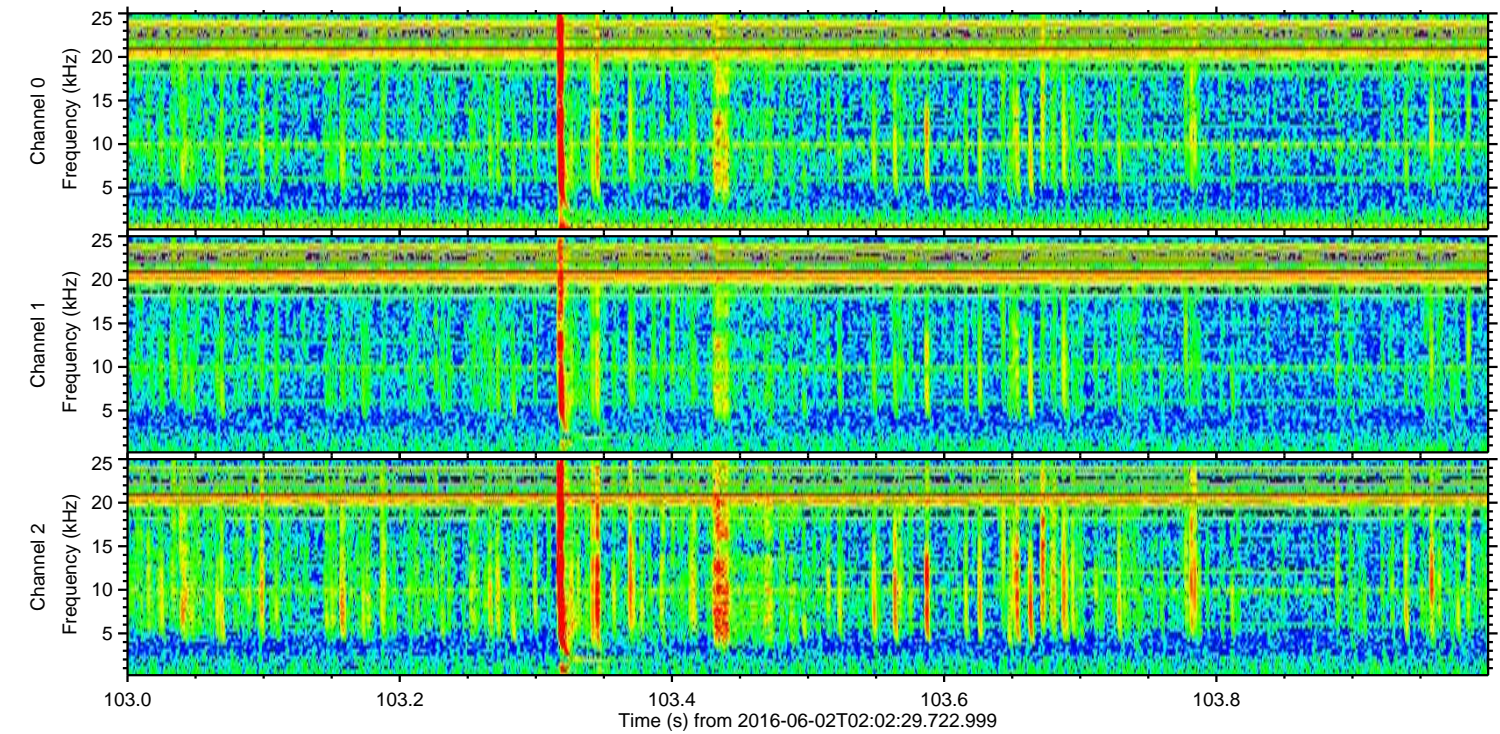
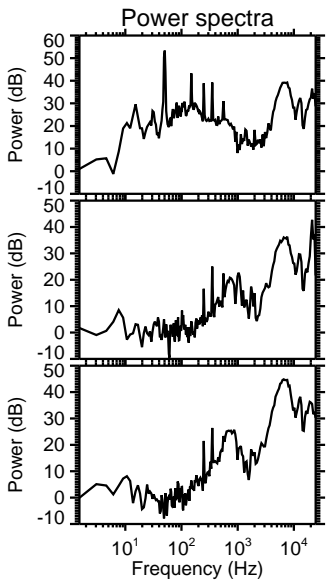
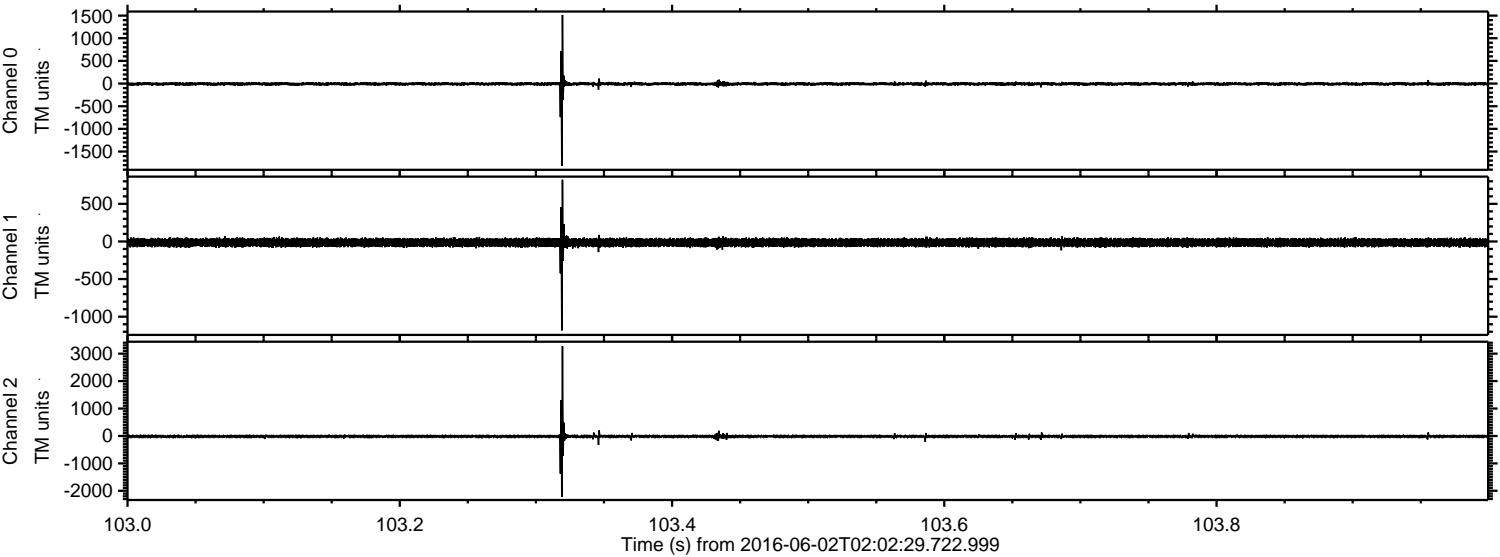



ELMAVAN 3D WAVEFORMS (Measured data sampled at 50 kHz) 51000 packets of 144 samples from 2016-06-02T02:02:29.722.999. Part 121/147

Processed Thu Jun 2 04:11:27 2016 by ELM ver.2012-10-06 from 001\_\_elm20160602\_020228\_\_dat00.bin

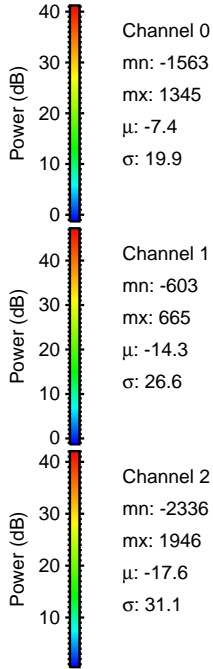
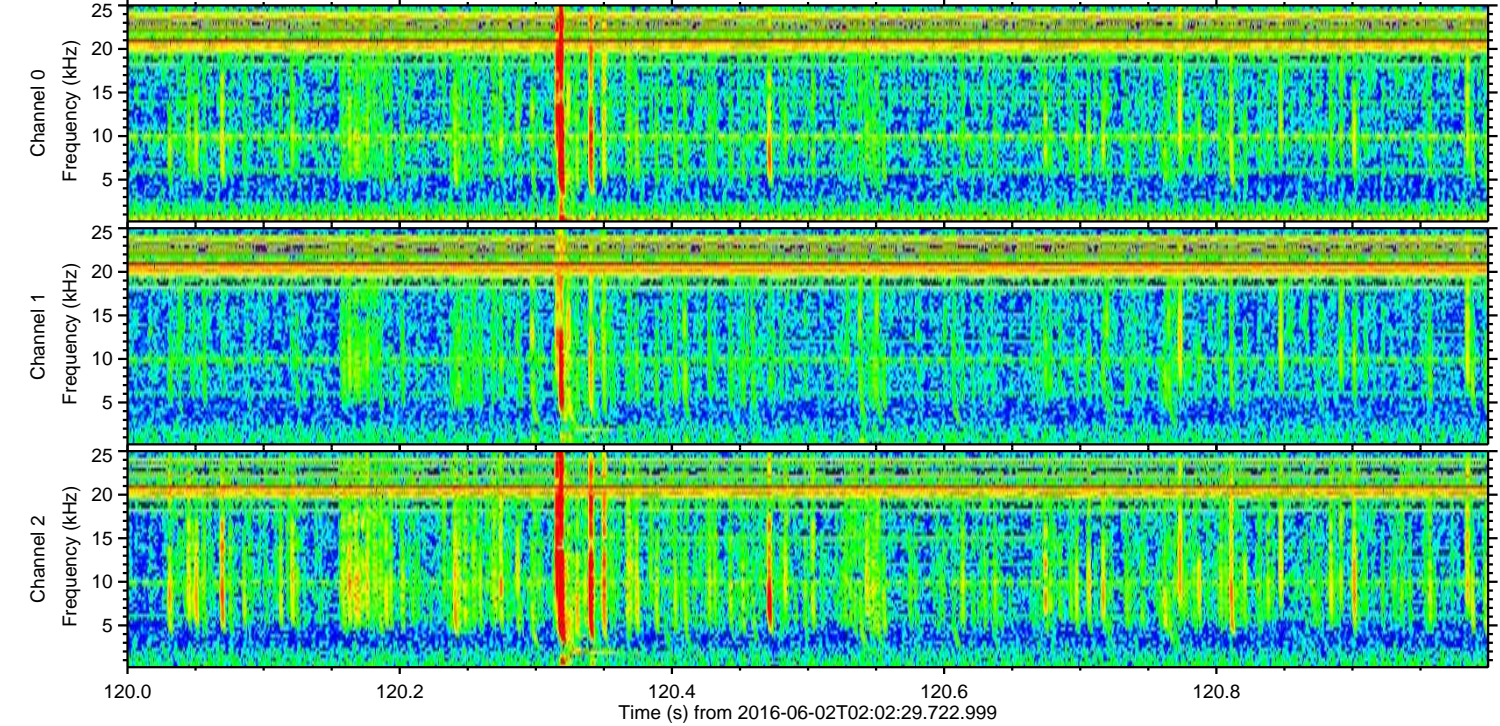
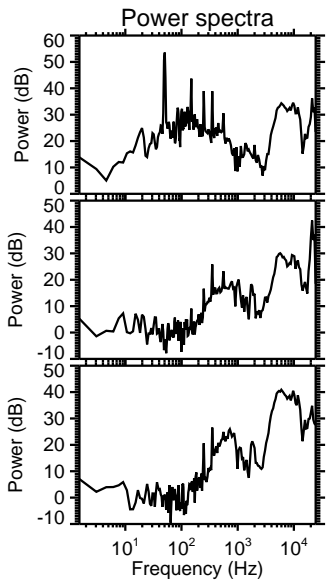
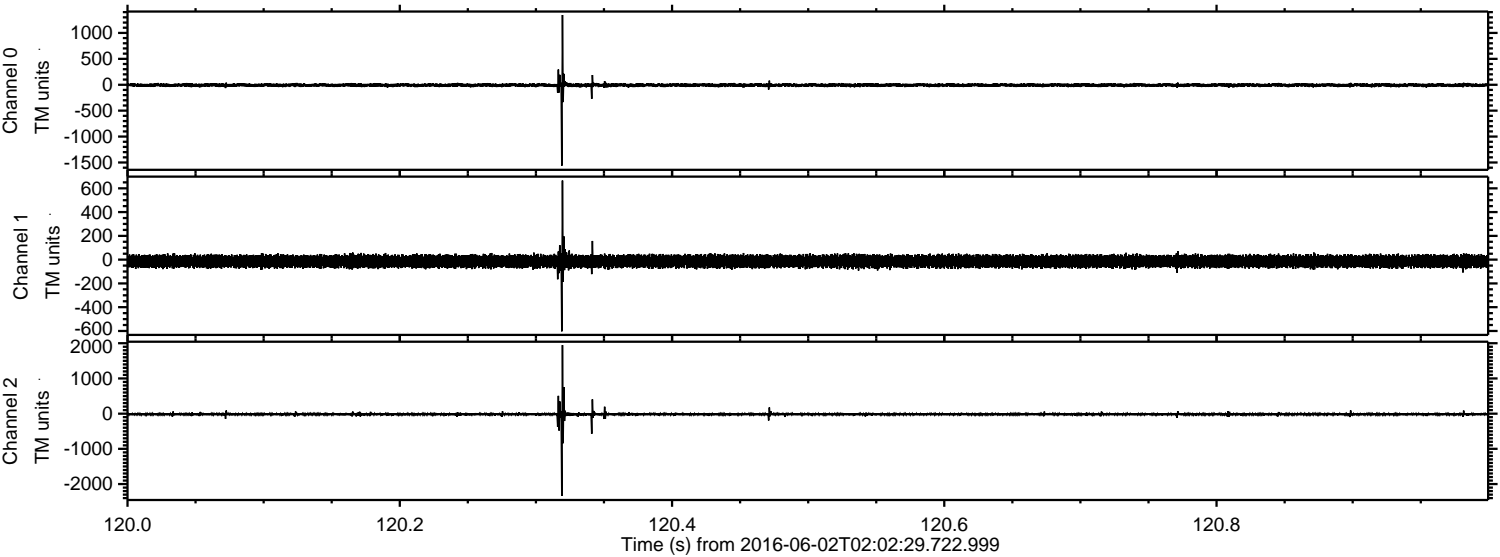



ELMAVAN 3D WAVEFORMS (Measured data sampled at 50 kHz) 51000 packets of 144 samples from 2016-06-02T02:02:29.722.999. Part 134/147

Processed Thu Jun 2 04:11:28 2016 by ELM ver.2012-10-06 from 001\_\_elm20160602\_020228\_\_dat00.bin

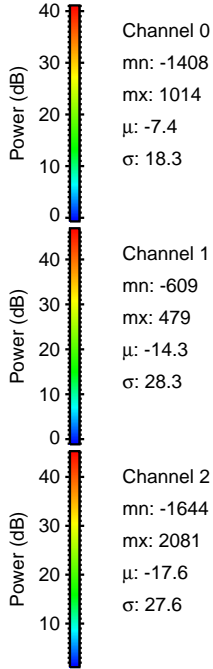
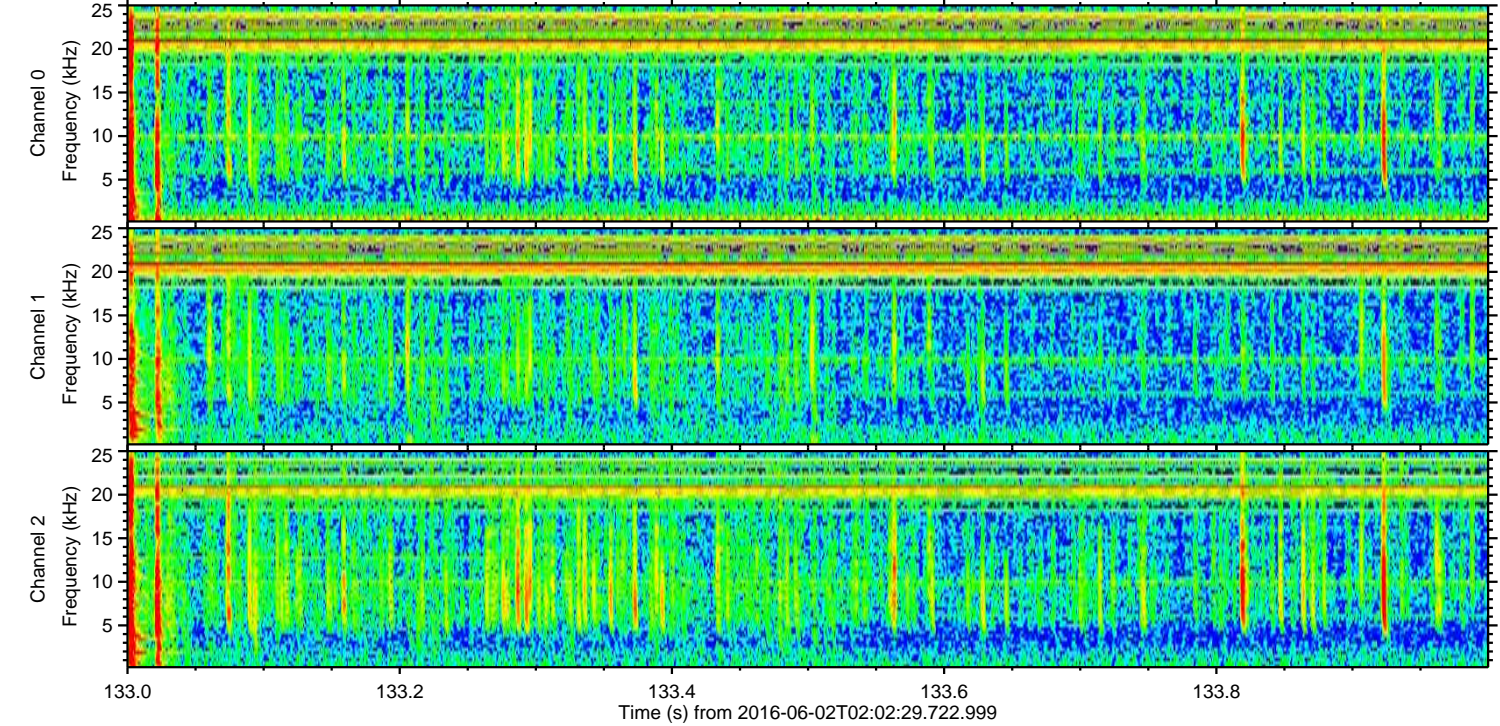
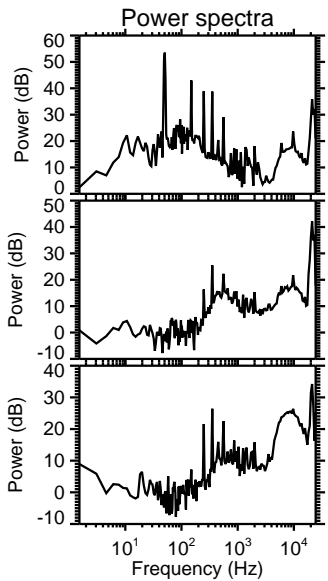
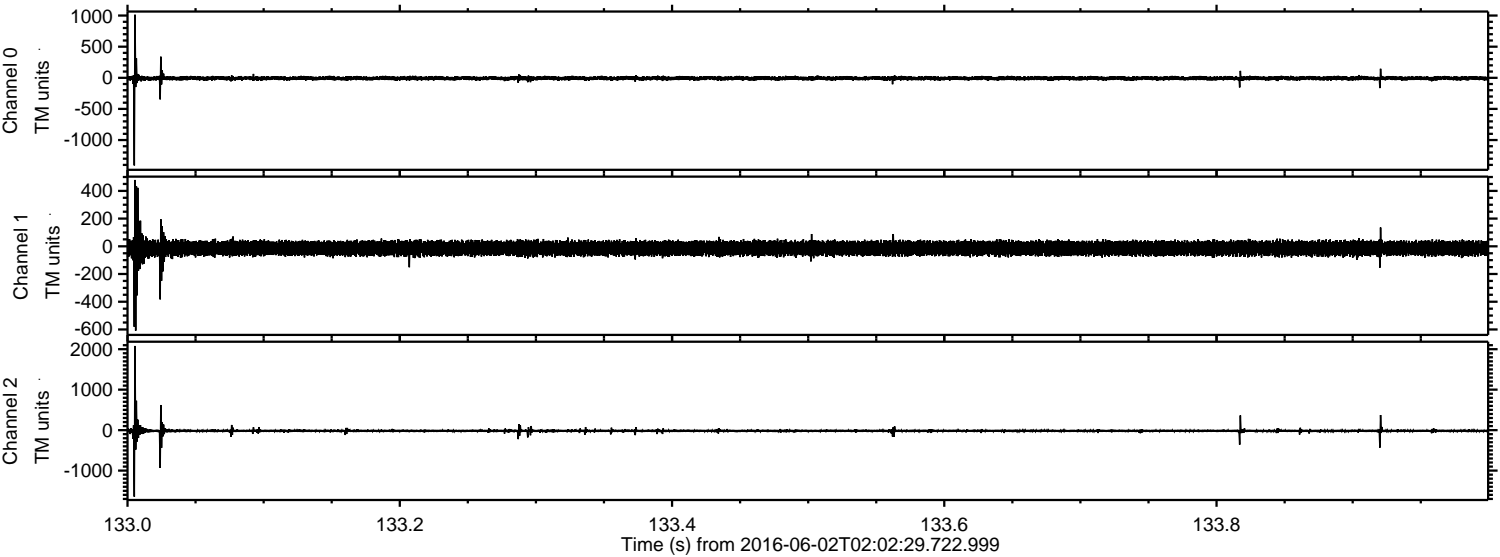



Processed Thu Jun 2 04:11:29 2016 by ELM ver.2012-10-06 from 001\_\_elm20160602\_020228\_\_dat00.bin

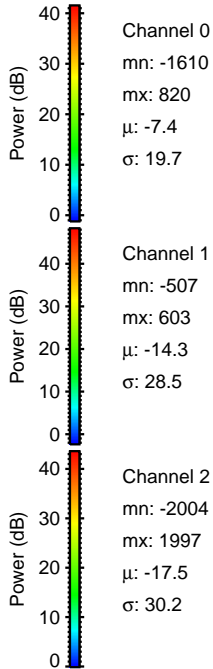
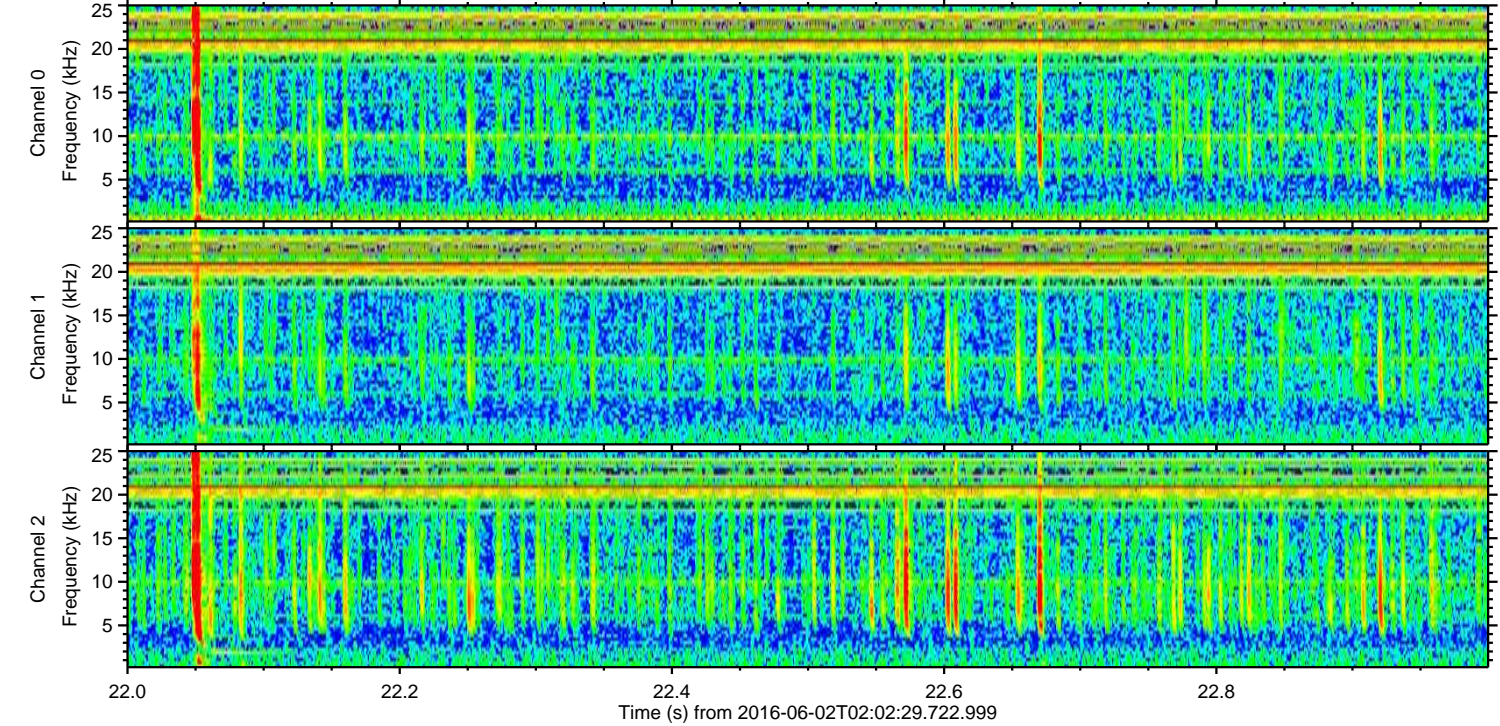
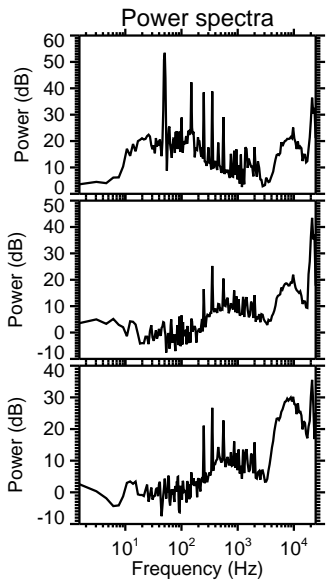
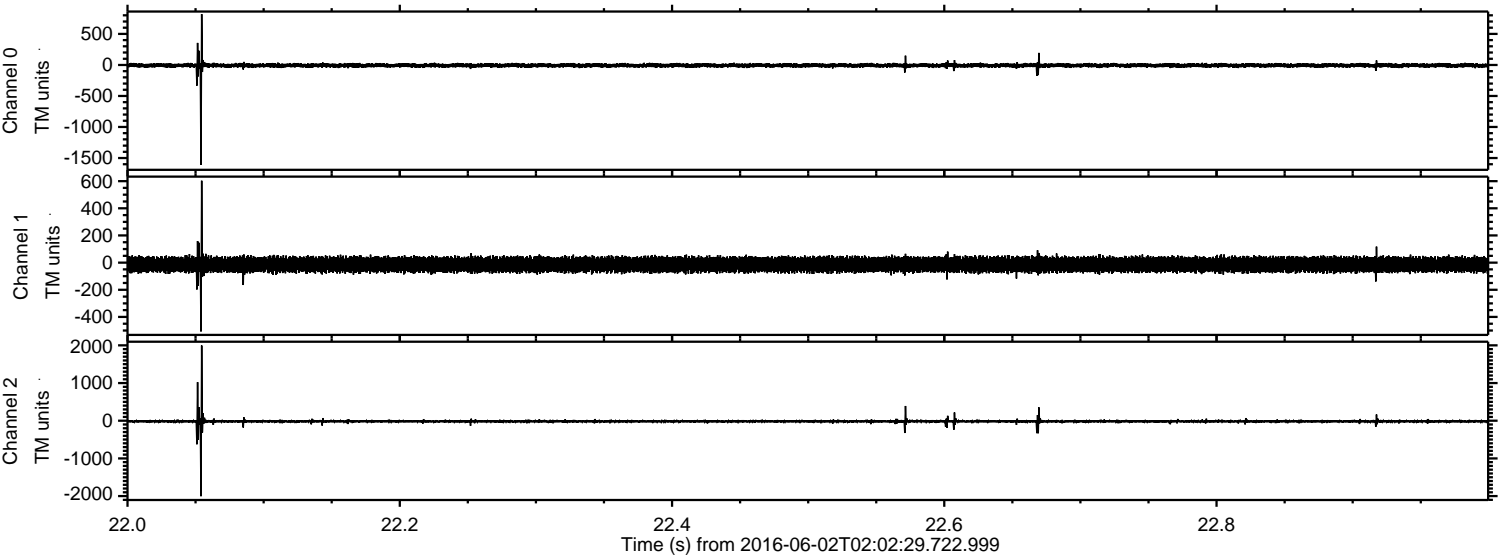

Channel 0  
mn: -1610  
mx: 820  
 $\mu$ : -7.4  
 $\sigma$ : 19.7

Channel 1  
mn: -507  
mx: 603  
 $\mu$ : -14.3  
 $\sigma$ : 28.5

Channel 2  
mn: -2004  
mx: 1997  
 $\mu$ : -17.5  
 $\sigma$ : 30.2



ELMAVAN 3D WAVEFORMS (Measured data sampled at 50 kHz) 51000 packets of 144 samples from 2016-06-02T02:02:29.722.999. Part 115/147

Processed Thu Jun 2 04:11:30 2016 by ELM ver.2012-10-06 from 001\_\_elm20160602\_020228\_\_dat00.bin

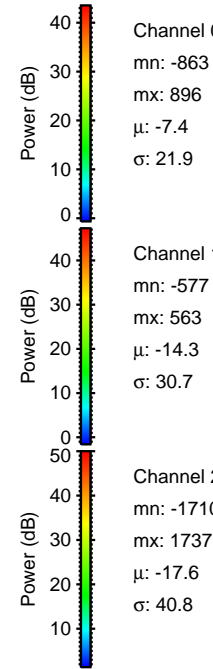
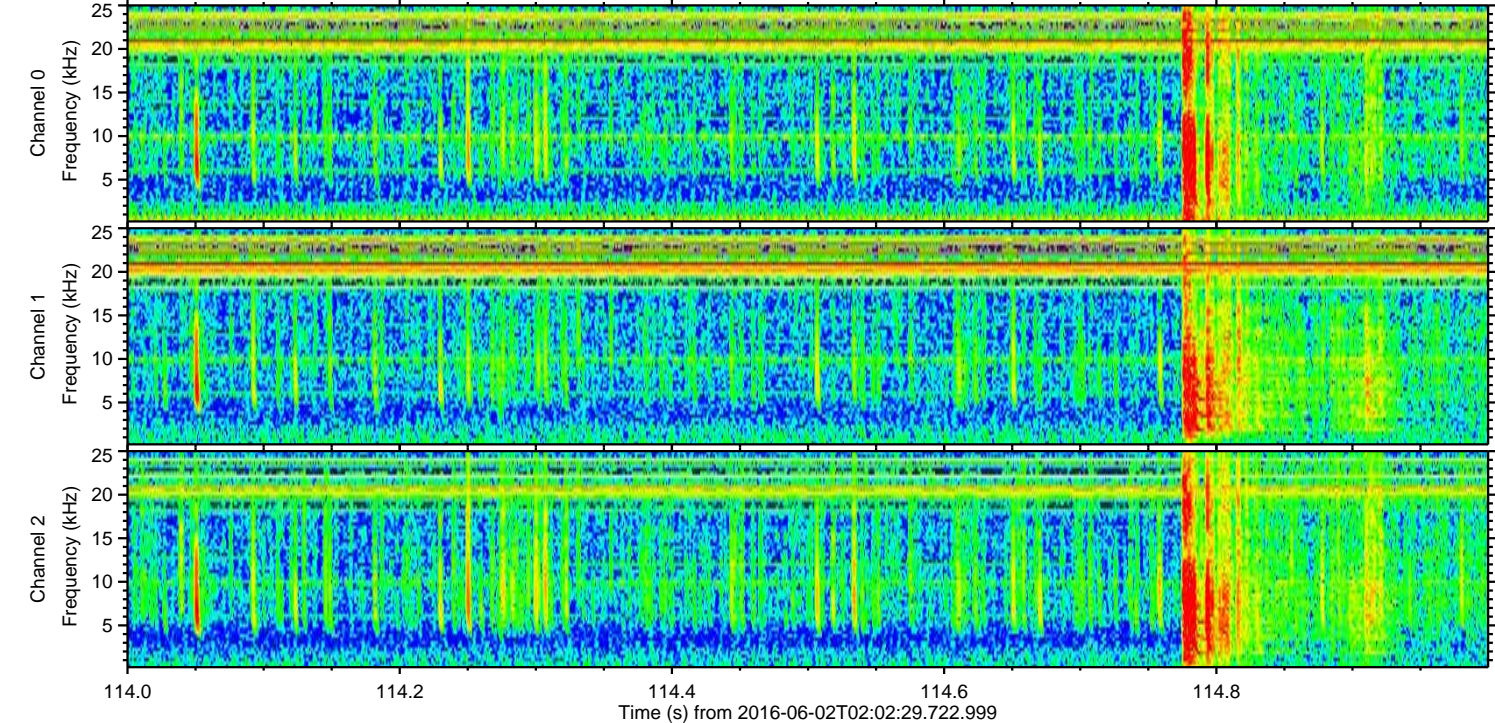
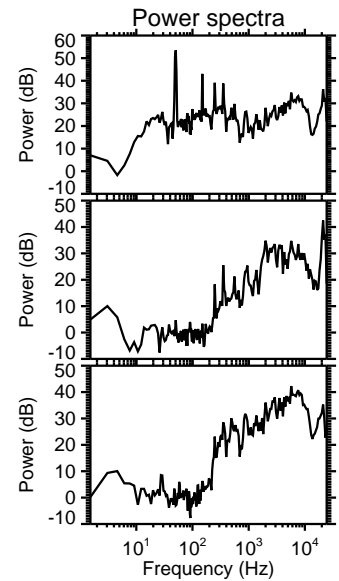
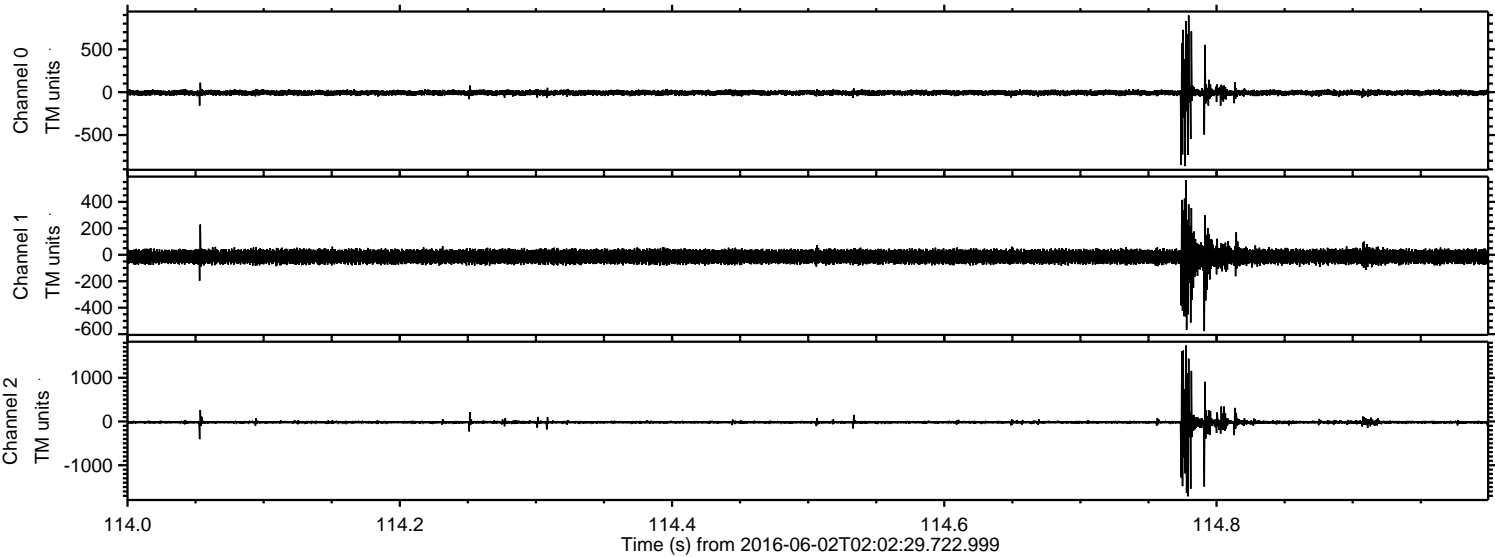

Channel 0  
mn: -863  
mx: 896  
 $\mu$ : -7.4  
 $\sigma$ : 21.9

Channel 1  
mn: -577  
mx: 563  
 $\mu$ : -14.3  
 $\sigma$ : 30.7

Channel 2  
mn: -1710  
mx: 1737  
 $\mu$ : -17.6  
 $\sigma$ : 40.8



ELMAVAN 3D WAVEFORMS (Measured data sampled at 50 kHz) 51000 packets of 144 samples from 2016-06-02T02:02:29.722.999. Part 144/147

Processed Thu Jun 2 04:11:31 2016 by ELM ver.2012-10-06 from 001\_\_elm20160602\_020228\_\_dat00.bin

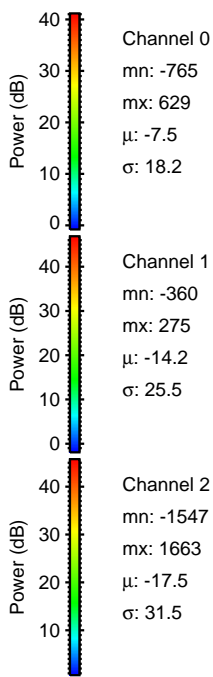
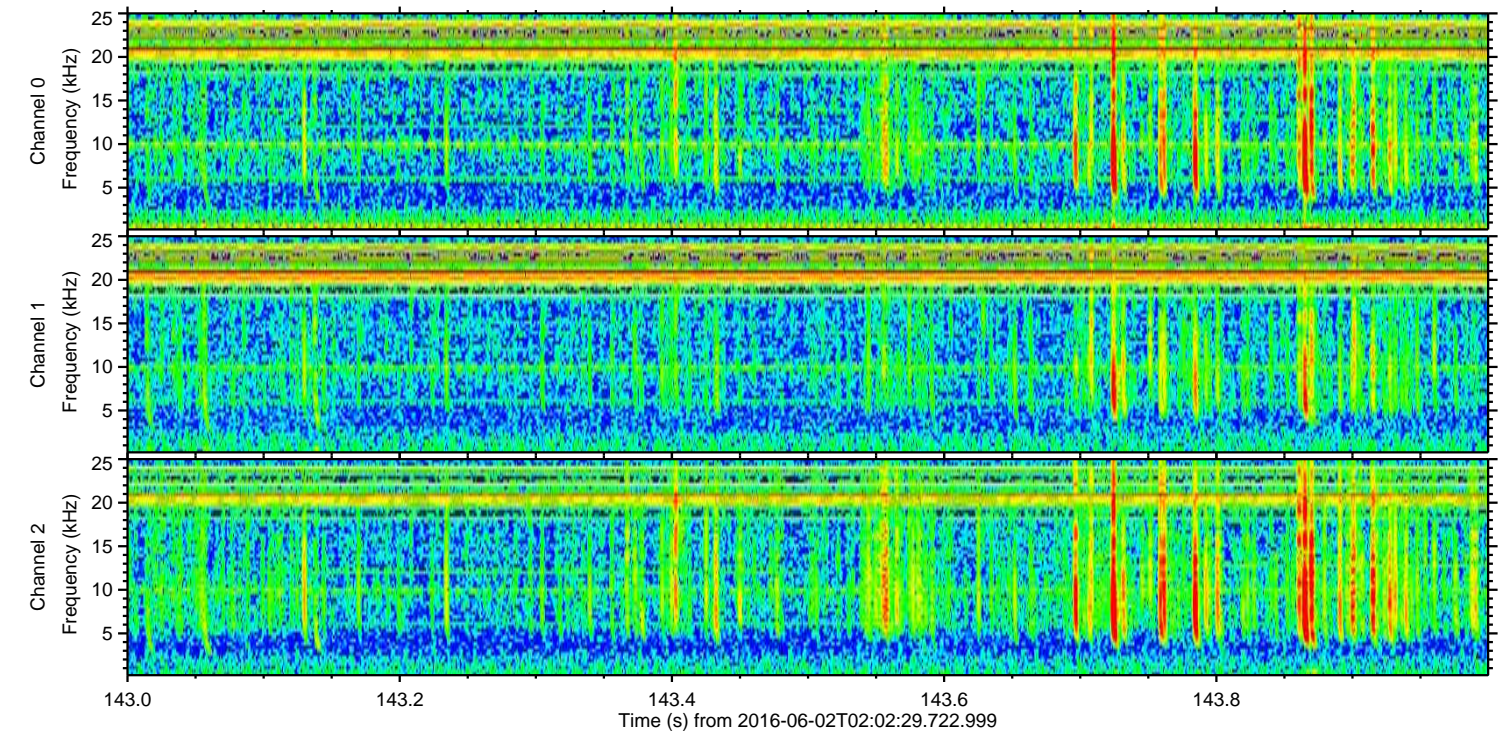
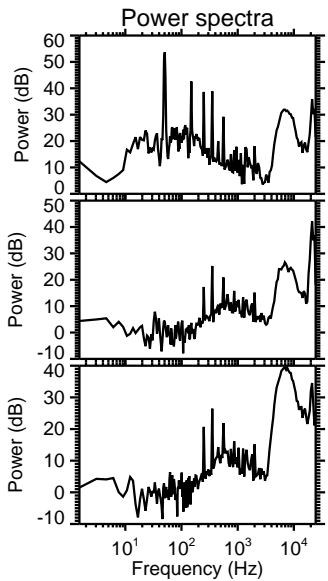
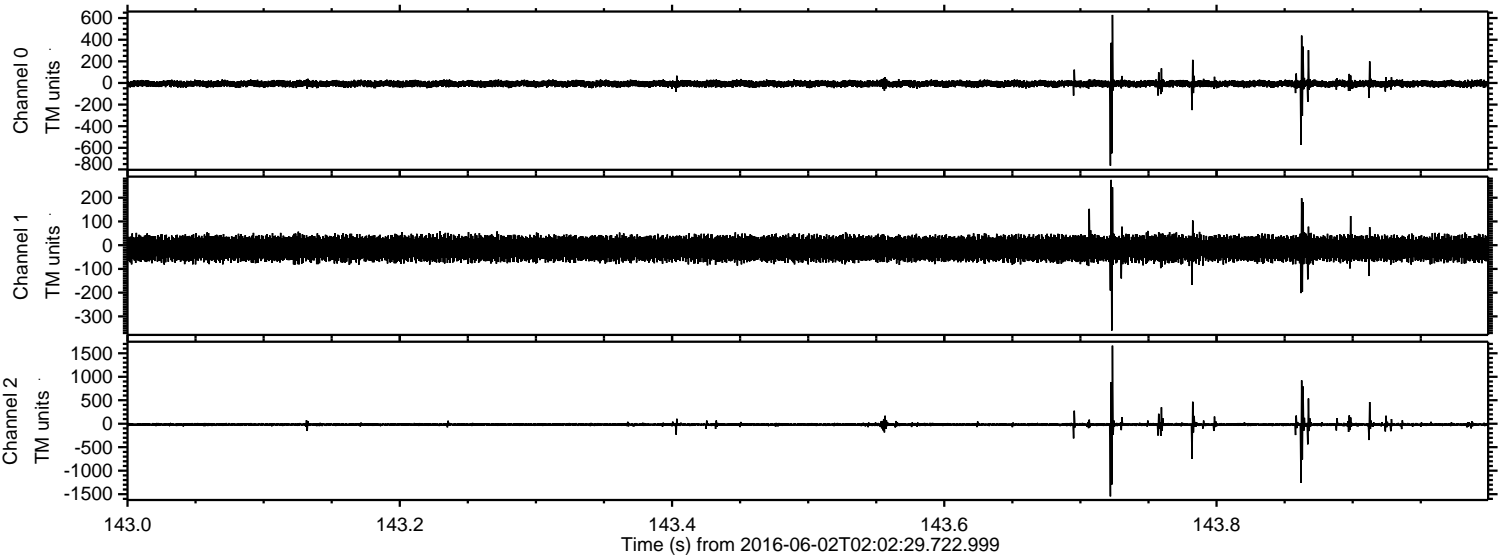



Processed Thu Jun 2 04:11:32 2016 by ELM ver.2012-10-06 from 001\_\_elm20160602\_020228\_\_dat00.bin

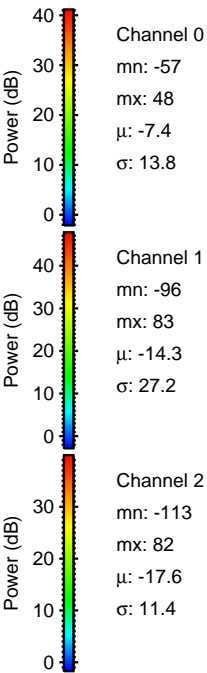
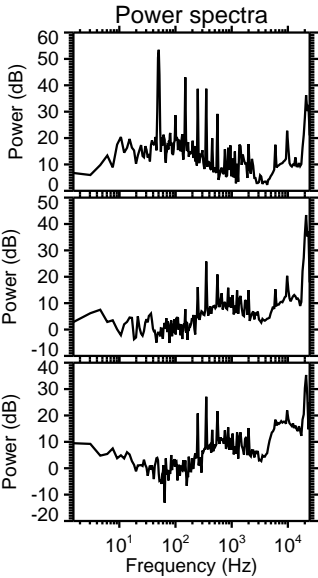
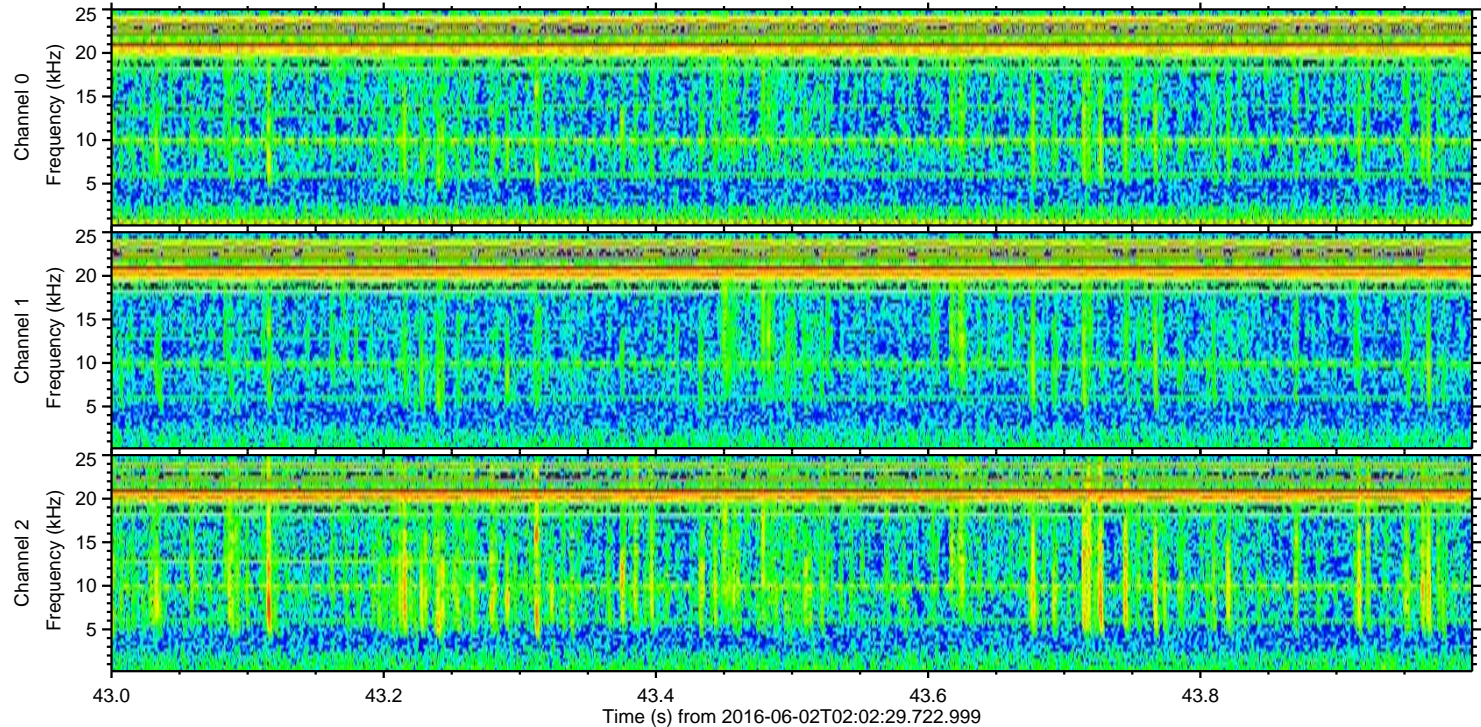
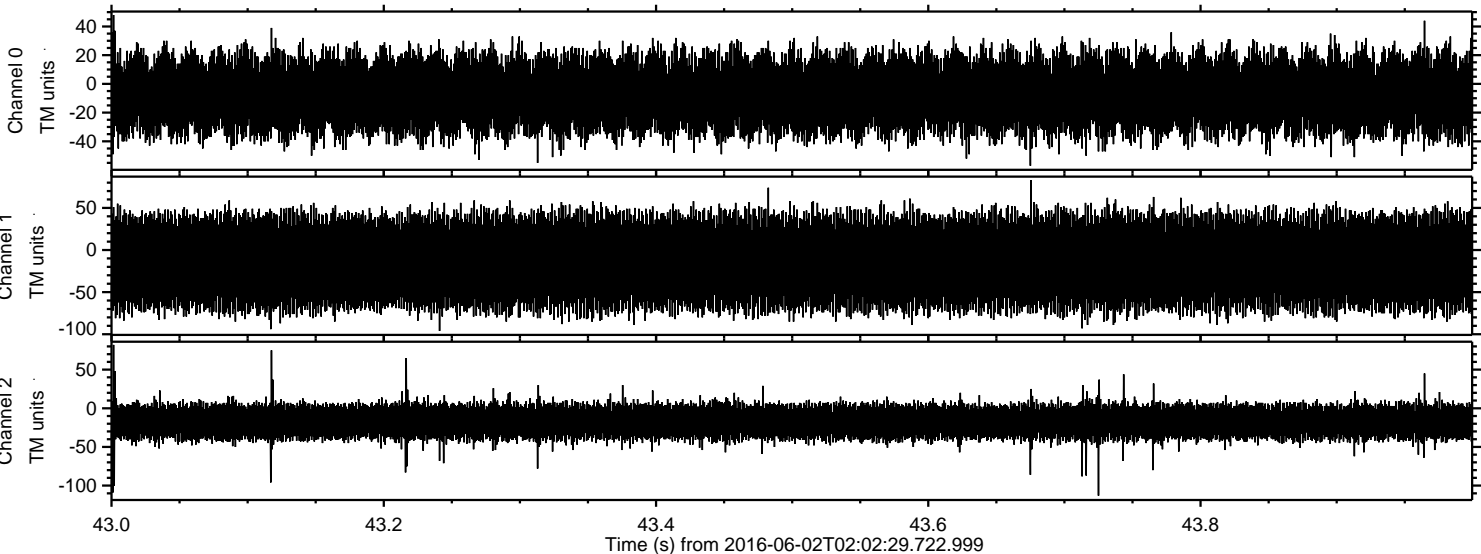

Power spectra

Channel 0  
mn: -57  
mx: 48  
 $\mu$ : -7.4  
 $\sigma$ : 13.8

Channel 1  
mn: -96  
mx: 83  
 $\mu$ : -14.3  
 $\sigma$ : 27.2

Channel 2  
mn: -113  
mx: 82  
 $\mu$ : -17.6  
 $\sigma$ : 11.4