

ELMAVAN 3D WAVEFORMS (Measured data sampled at 50 kHz) 51000 packets of 144 samples from 2016-05-31T13:50:19.518.000.

Processed Tue May 31 15:58:34 2016 by ELM ver.2012-10-06 from 001__elm20160531_135018__dat00.bin

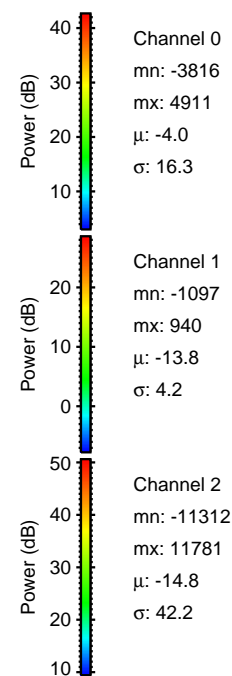

Processed Tue May 31 15:58:46 2016 by ELM ver.2012-10-06 from 001__elm20160531_135018__dat00.bin

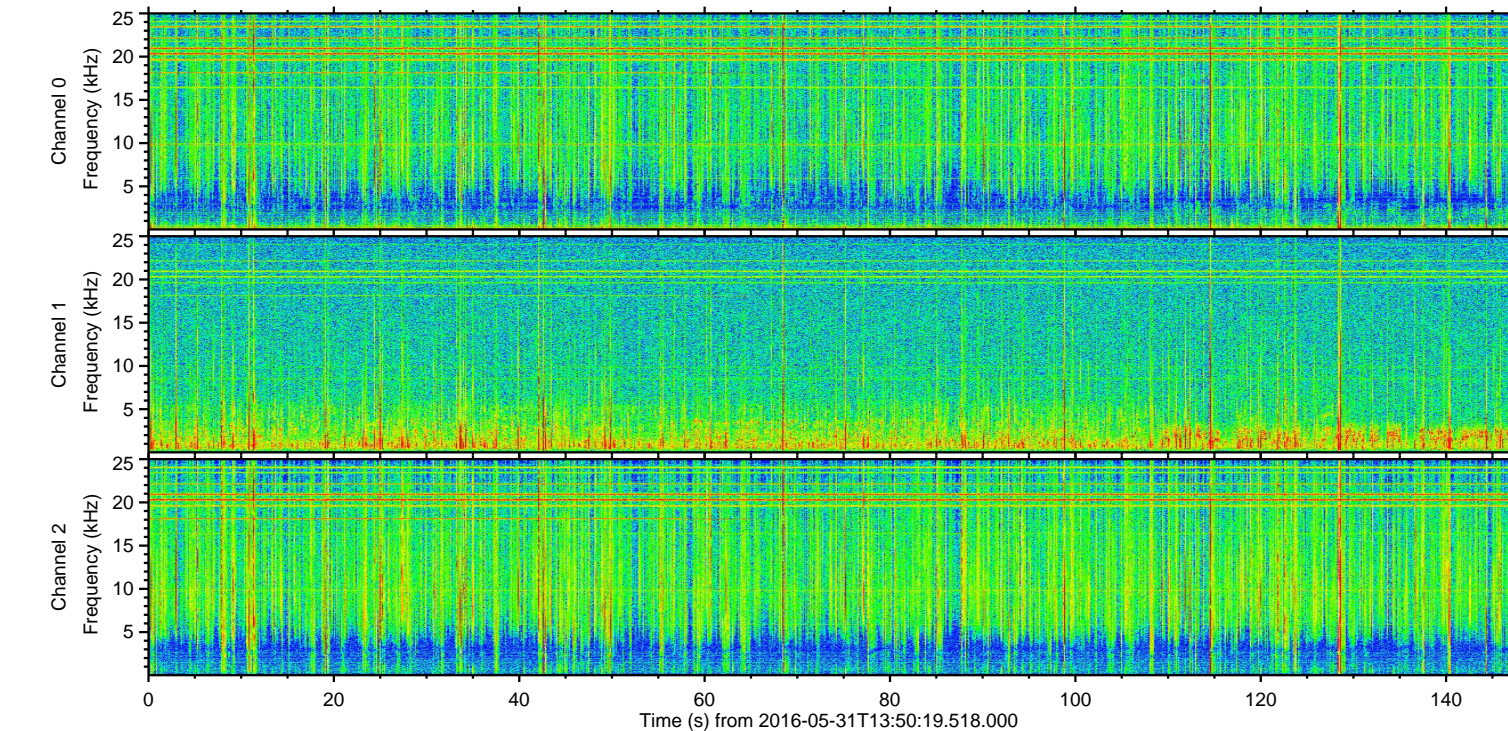
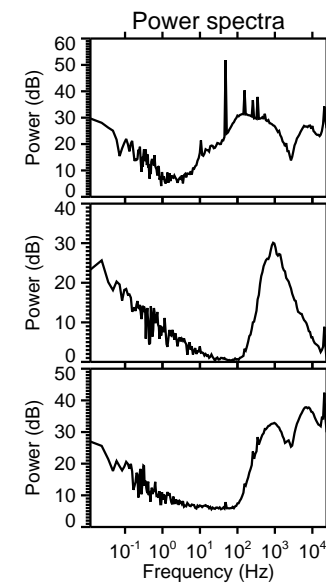
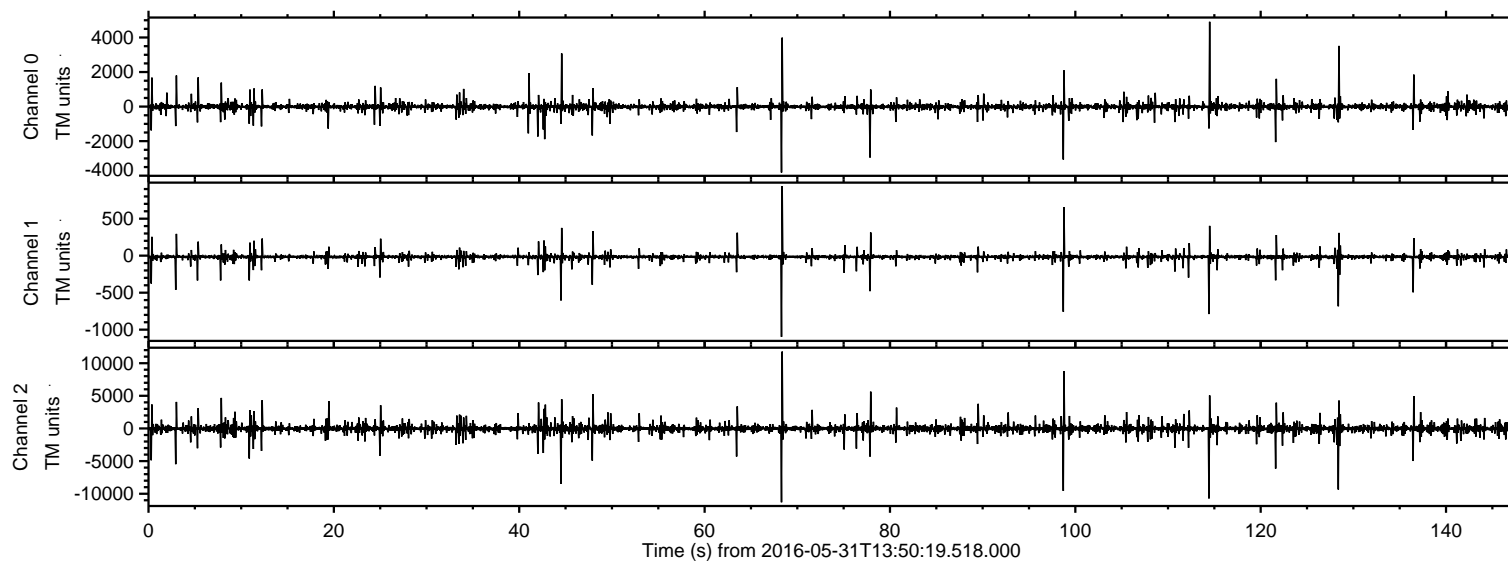
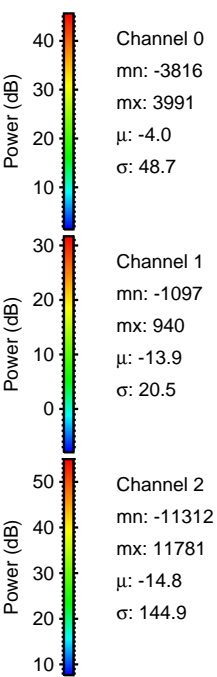
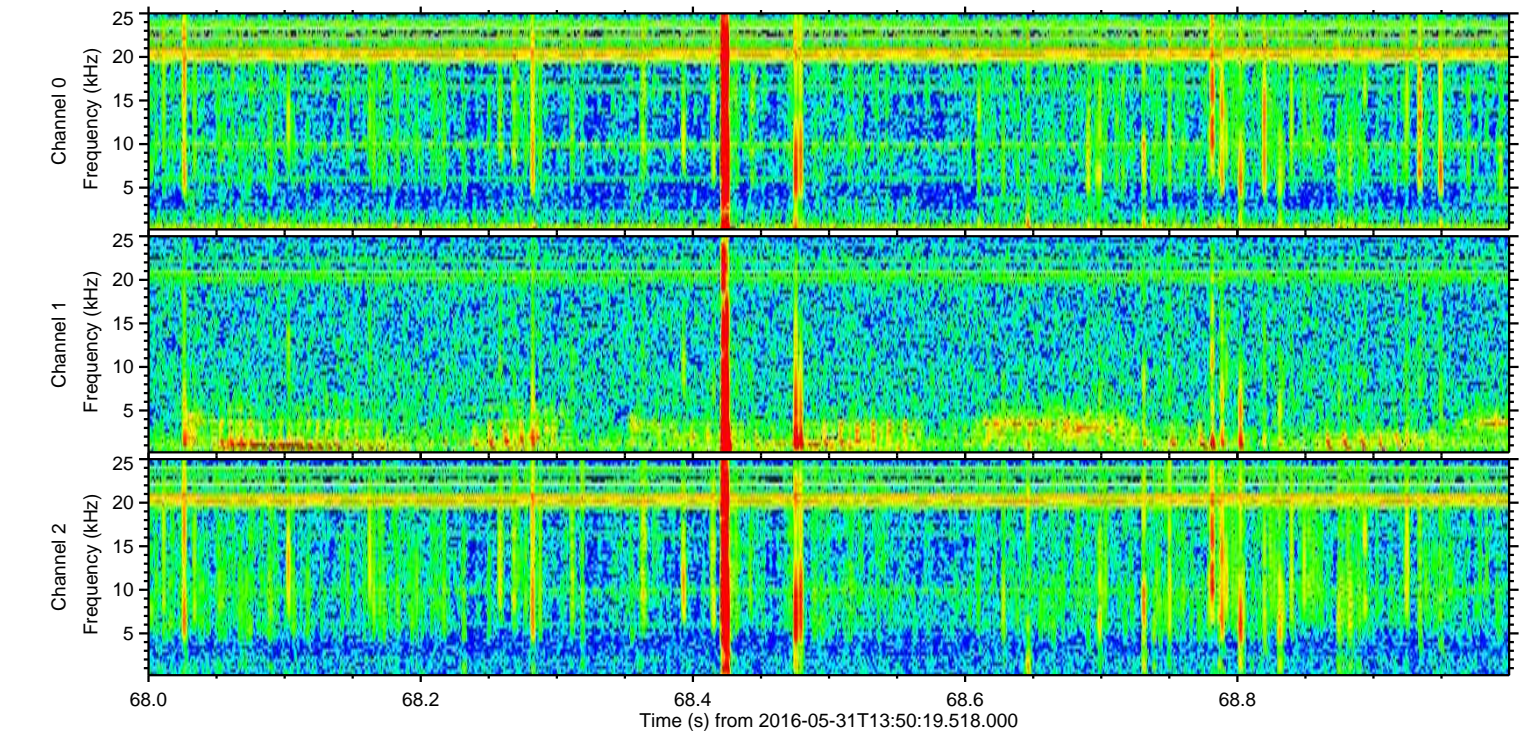
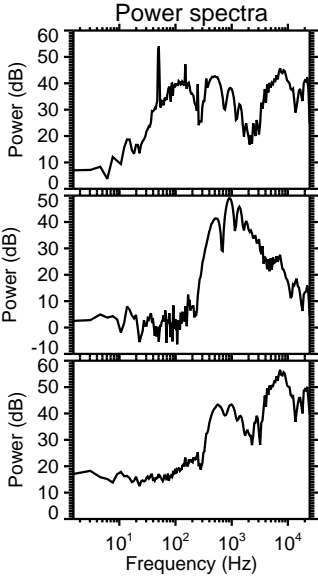
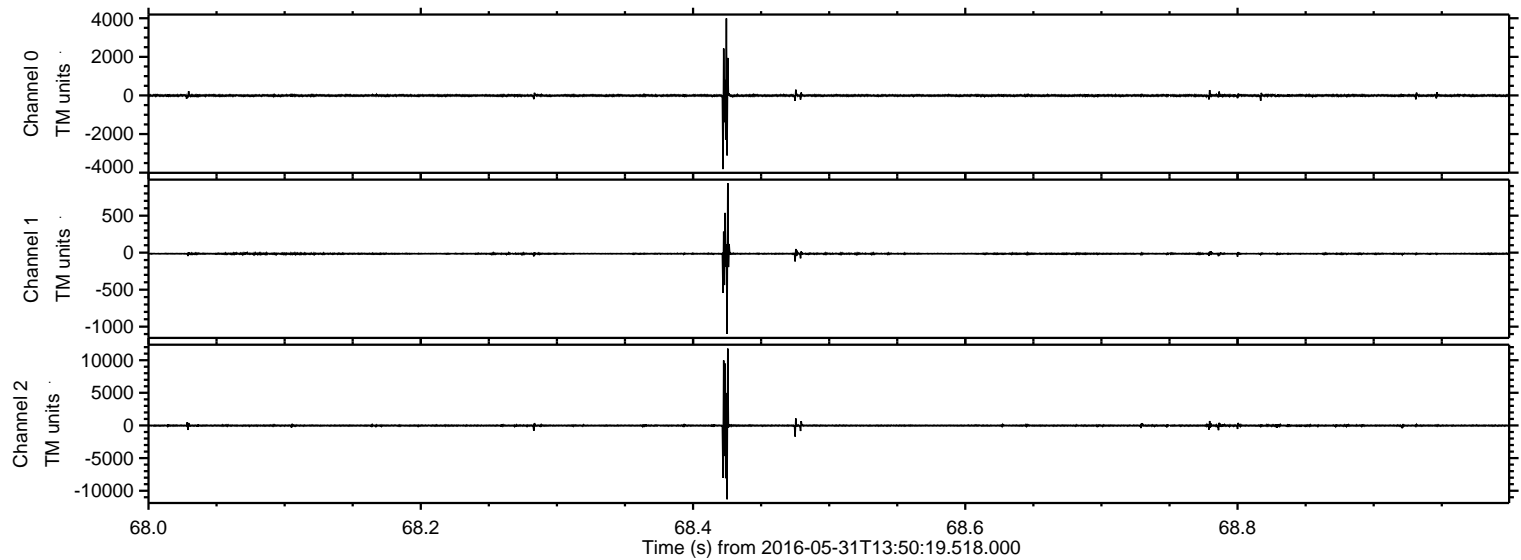

ELMAVAN 3D WAVEFORMS (Measured data sampled at 50 kHz) 51000 packets of 144 samples from 2016-05-31T13:50:19.518.000. Part 115/147

Processed Tue May 31 15:58:47 2016 by ELM ver.2012-10-06 from 001__elm20160531_135018__dat00.bin

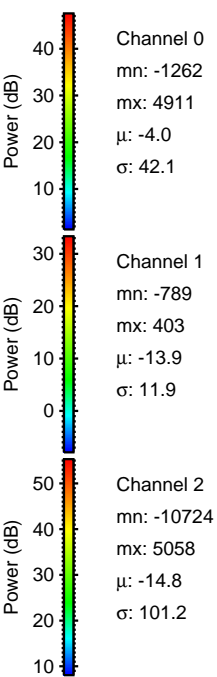
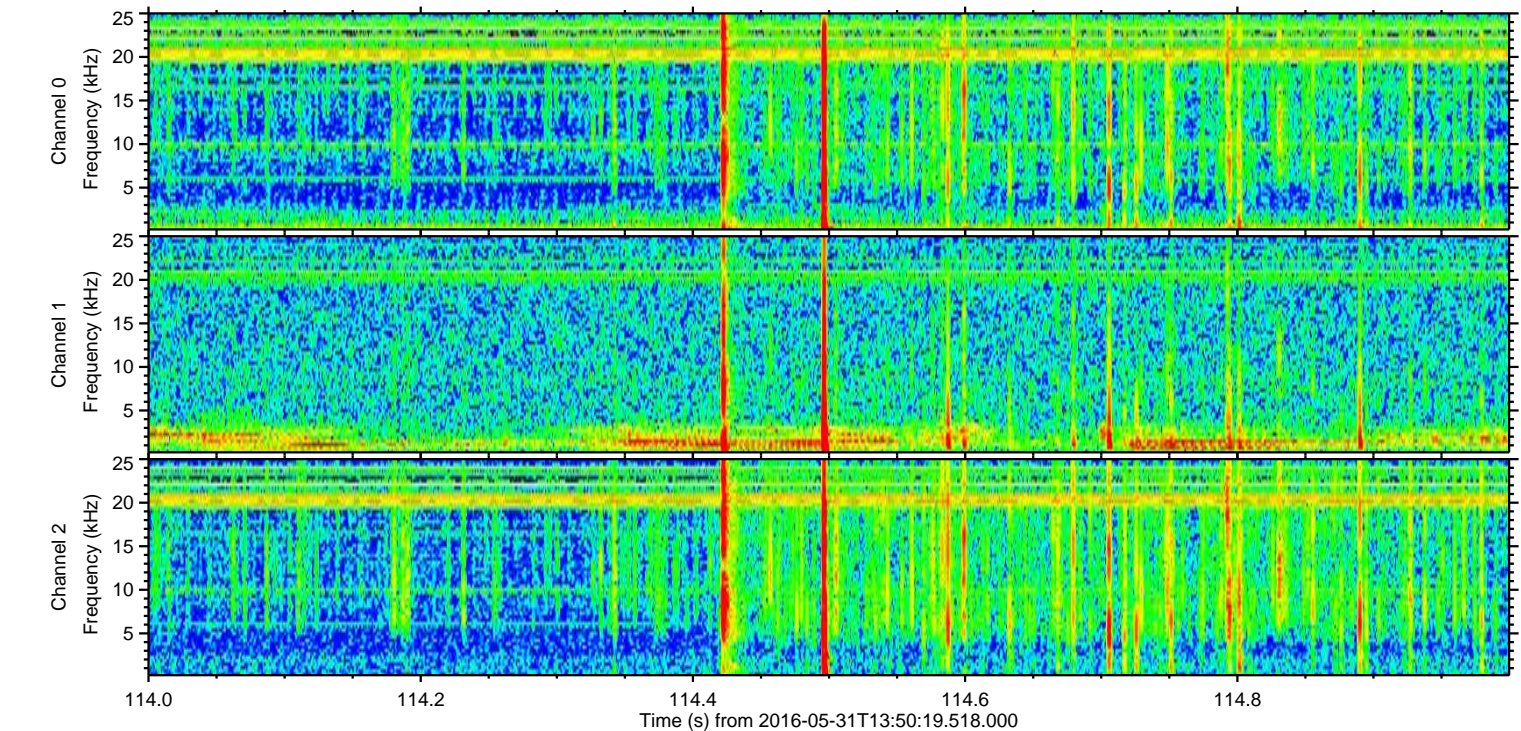
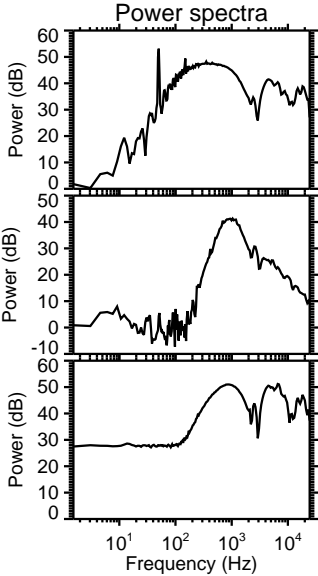
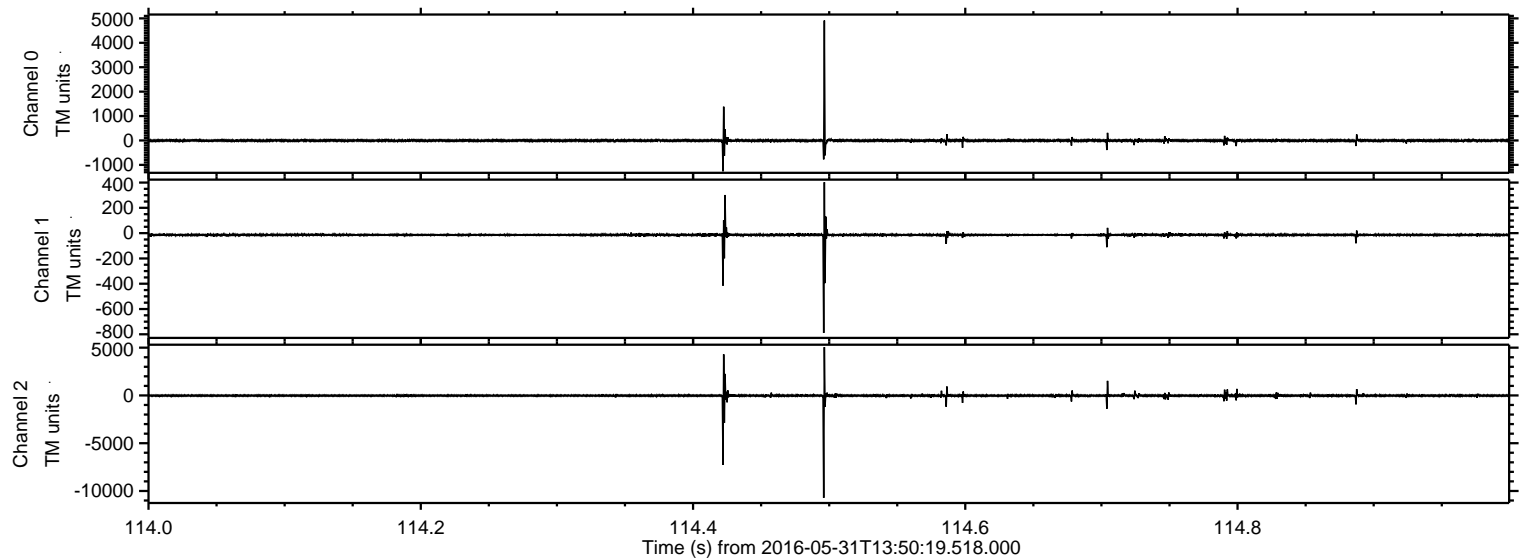

Processed Tue May 31 15:58:48 2016 by ELM ver.2012-10-06 from 001__elm20160531_135018__dat00.bin

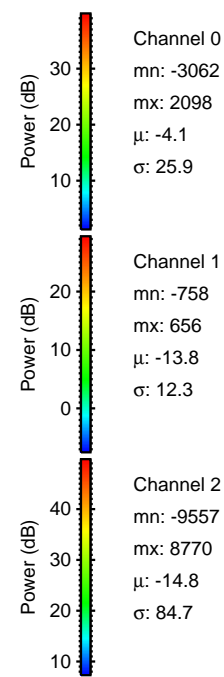
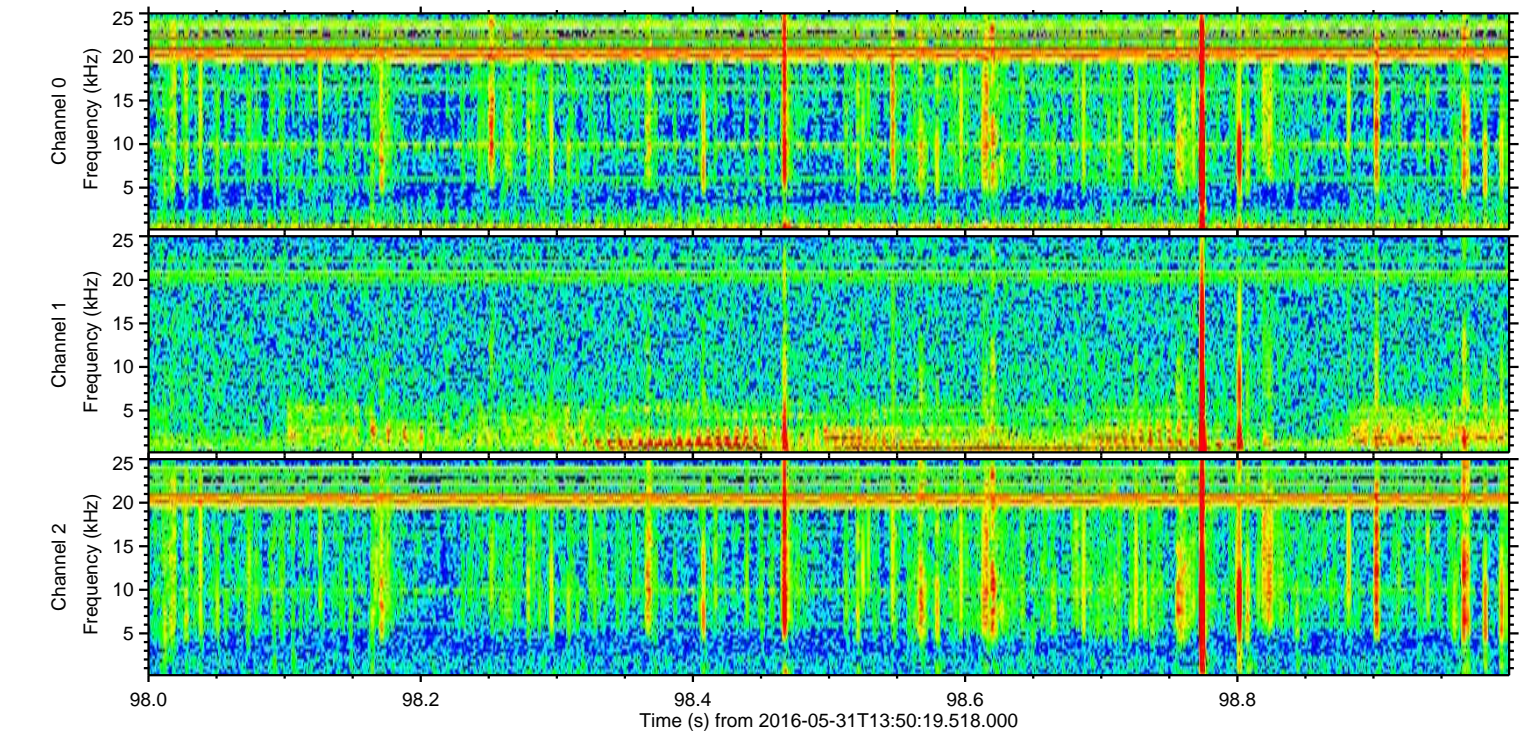
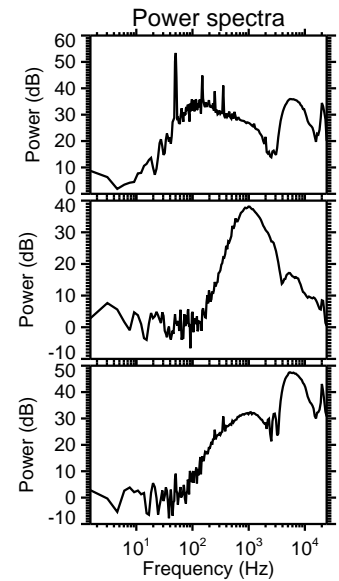
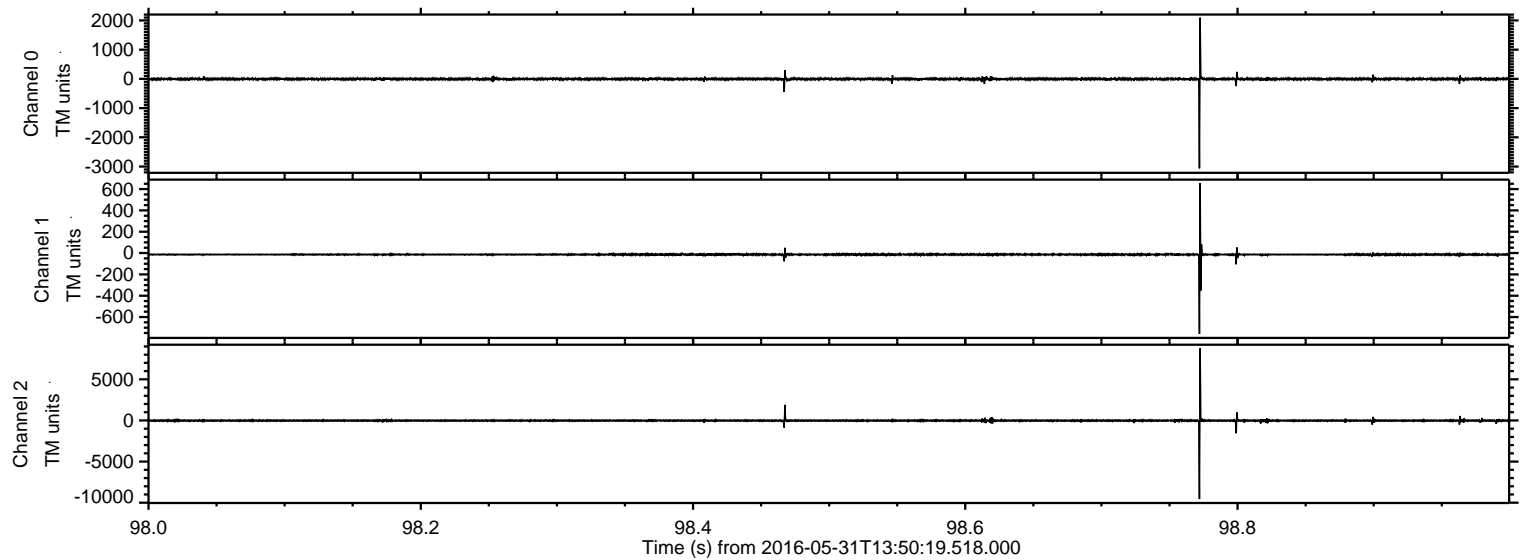

Channel 0
mn: -3062
mx: 2098
 μ : -4.1
 σ : 25.9

Channel 1
mn: -758
mx: 656
 μ : -13.8
 σ : 12.3

Channel 2
mn: -9557
mx: 8770
 μ : -14.8
 σ : 84.7

ELMAVAN 3D WAVEFORMS (Measured data sampled at 50 kHz) 51000 packets of 144 samples from 2016-05-31T13:50:19.518.000. Part 129/147

Processed Tue May 31 15:58:49 2016 by ELM ver.2012-10-06 from 001__elm20160531_135018__dat00.bin

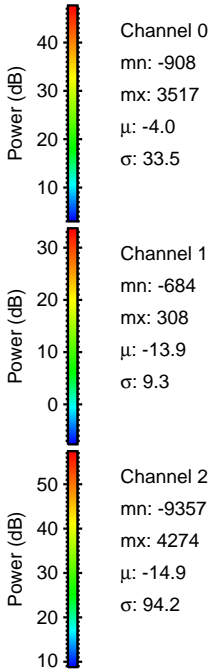
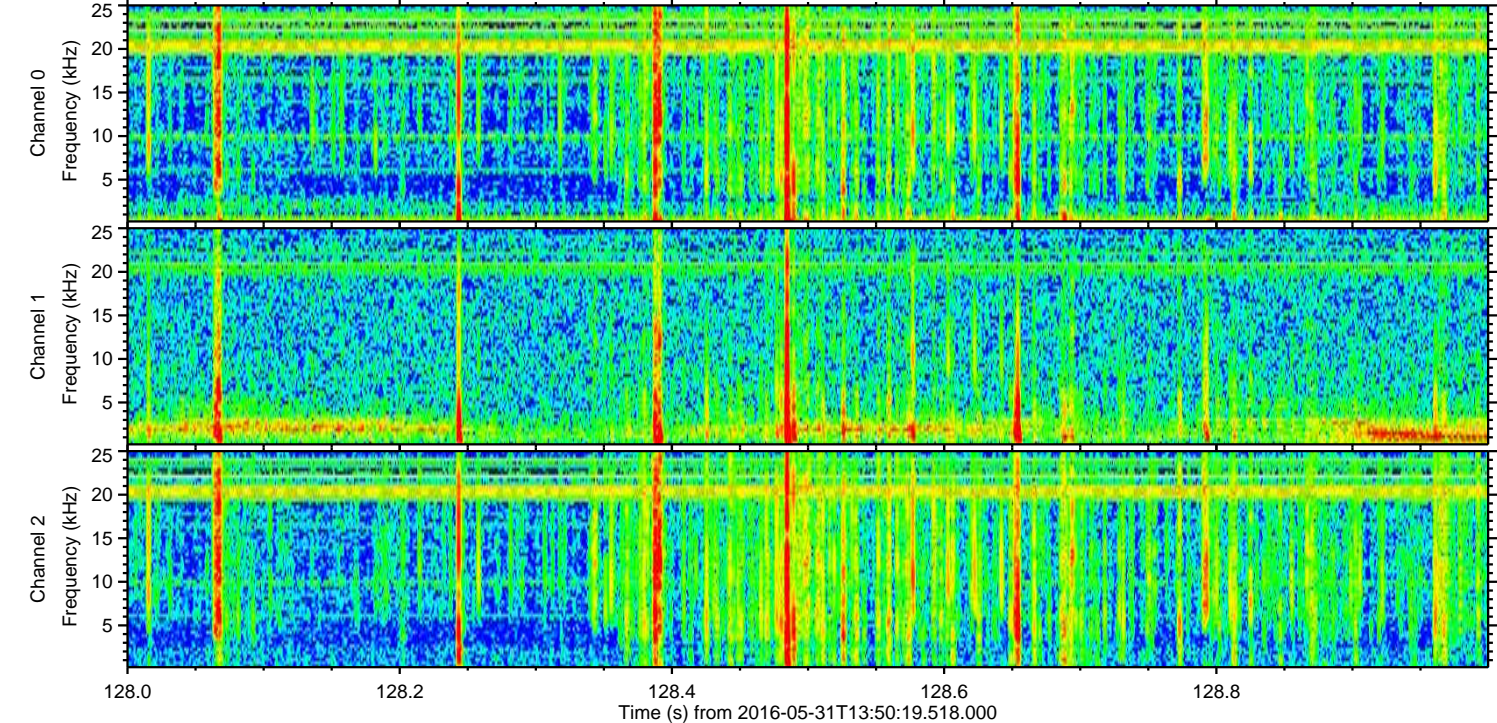
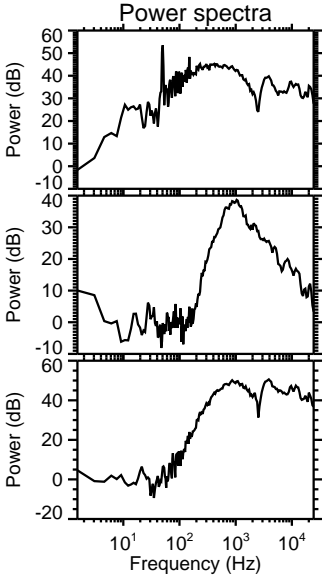
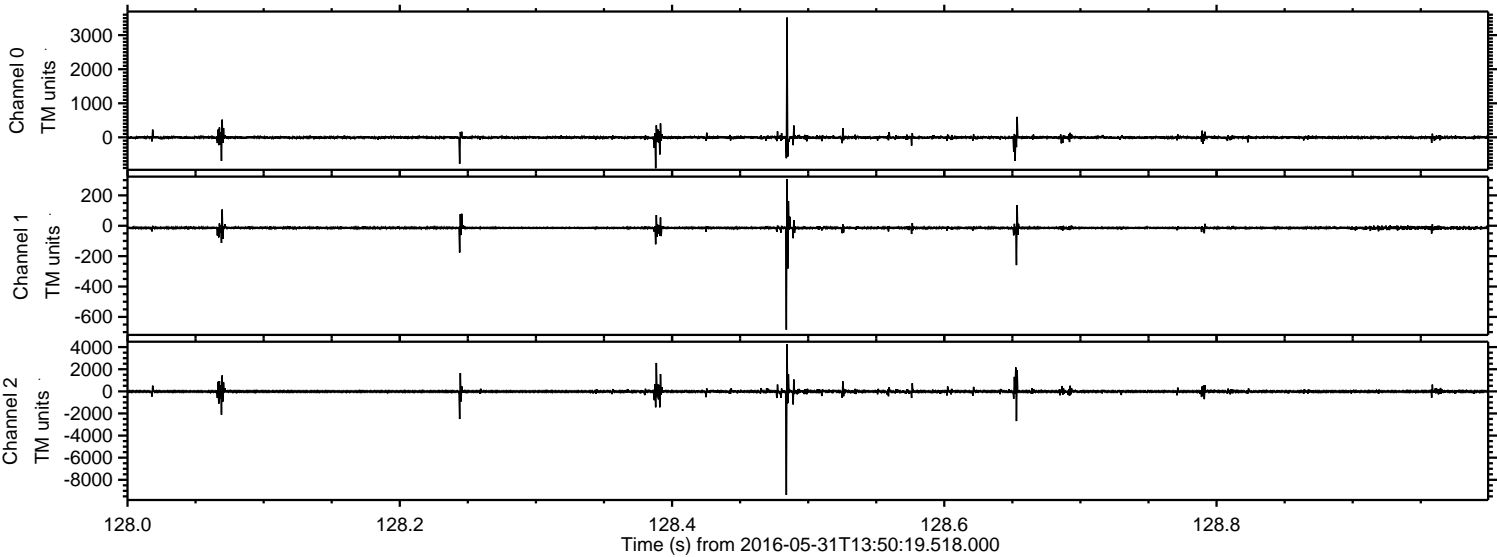

ELMAVAN 3D WAVEFORMS (Measured data sampled at 50 kHz) 51000 packets of 144 samples from 2016-05-31T13:50:19.518.000. Part 45/147

Processed Tue May 31 15:58:50 2016 by ELM ver.2012-10-06 from 001__elm20160531_135018__dat00.bin

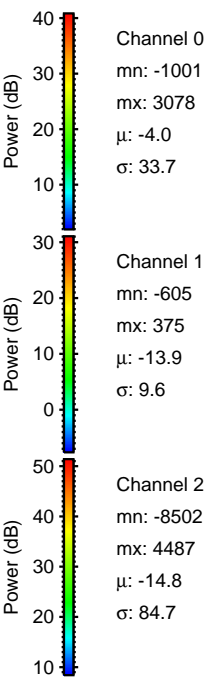
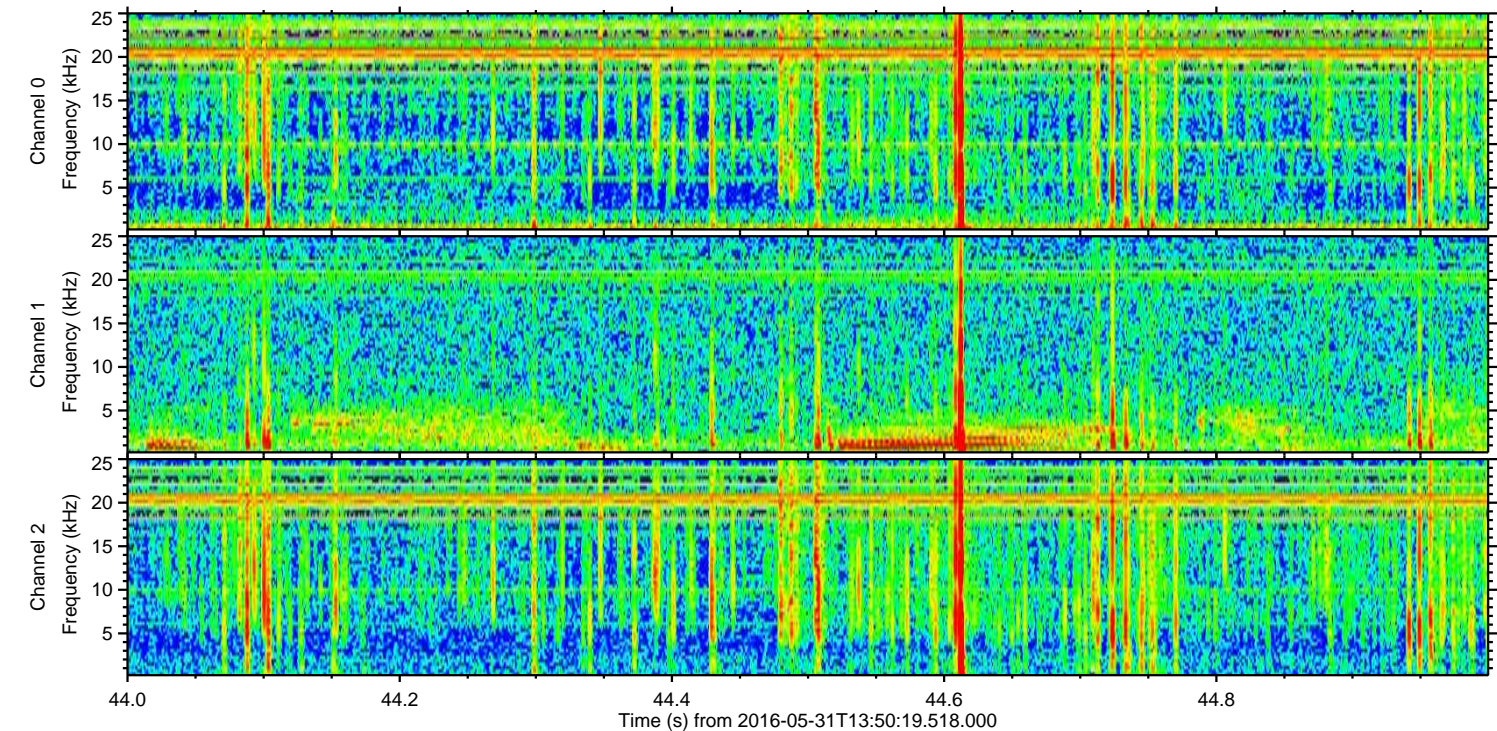
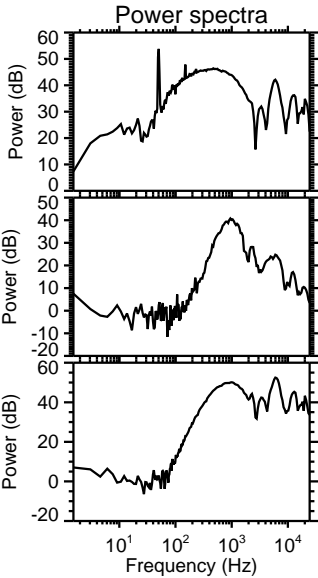
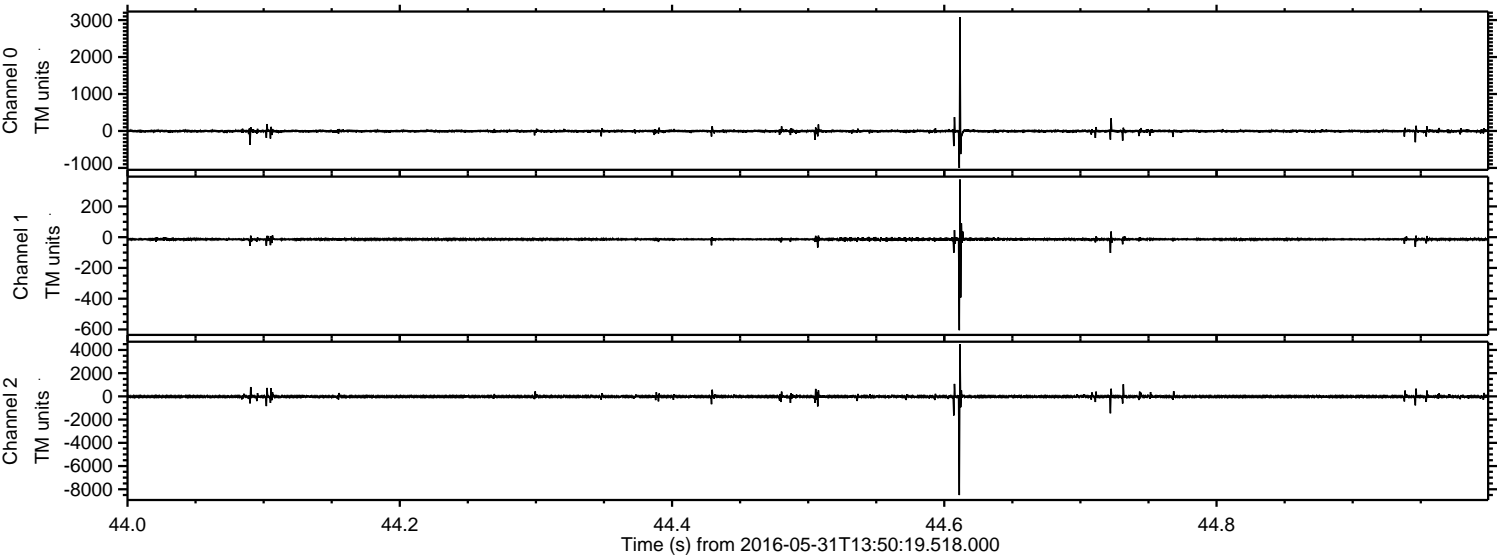

ELMAVAN 3D WAVEFORMS (Measured data sampled at 50 kHz) 51000 packets of 144 samples from 2016-05-31T13:50:19.518.000. Part 122/147

Processed Tue May 31 15:58:51 2016 by ELM ver.2012-10-06 from 001__elm20160531_135018__dat00.bin

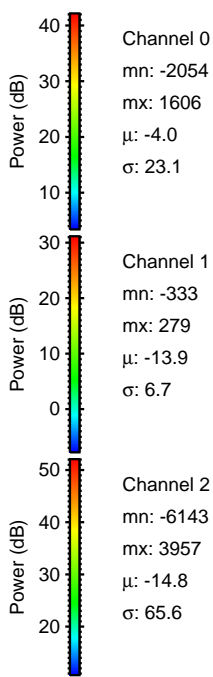
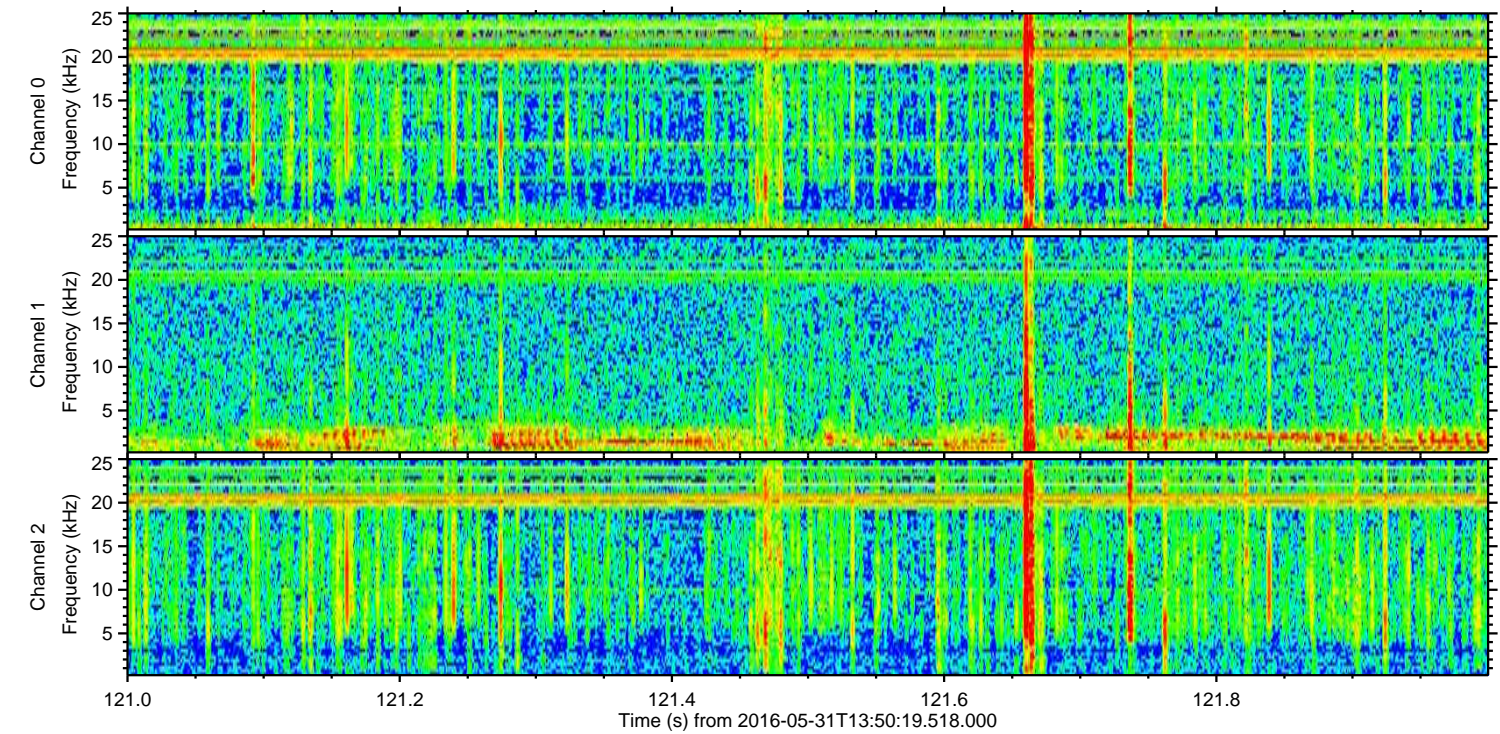
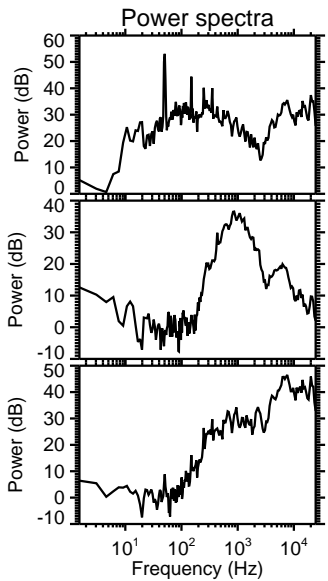
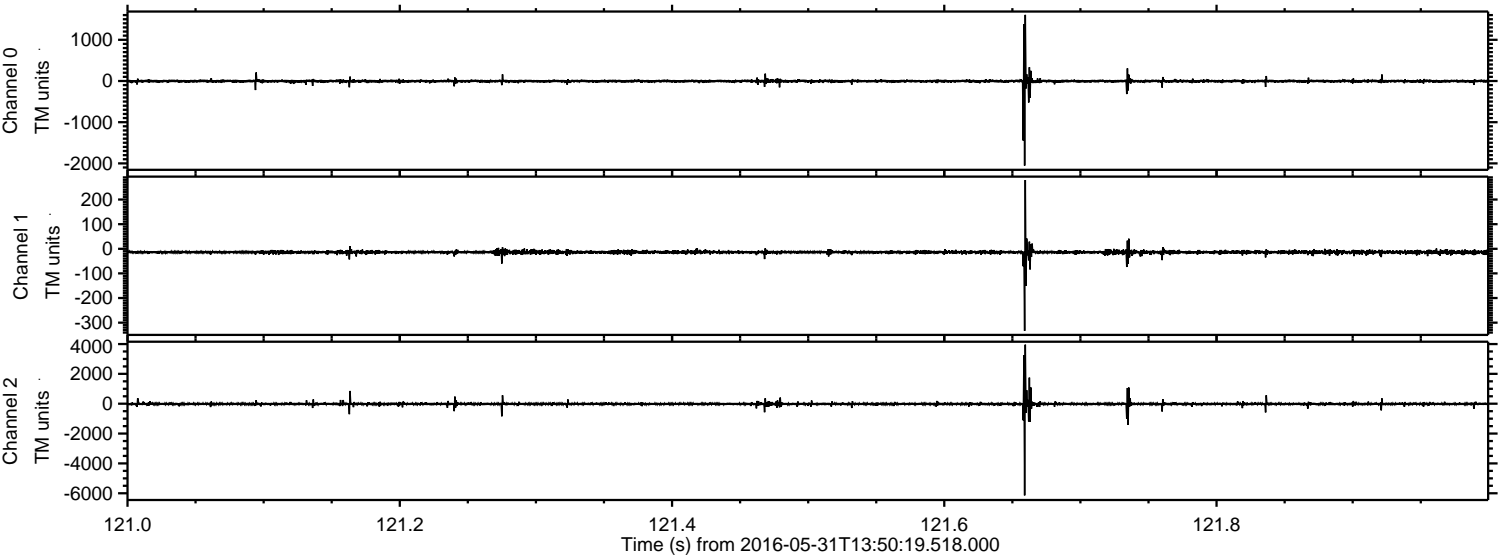

Channel 0
mn: -2054
mx: 1606
 μ : -4.0
 σ : 23.1

Channel 1
mn: -333
mx: 279
 μ : -13.9
 σ : 6.7

Channel 2
mn: -6143
mx: 3957
 μ : -14.8
 σ : 65.6

Processed Tue May 31 15:58:52 2016 by ELM ver.2012-10-06 from 001__elm20160531_135018__dat00.bin

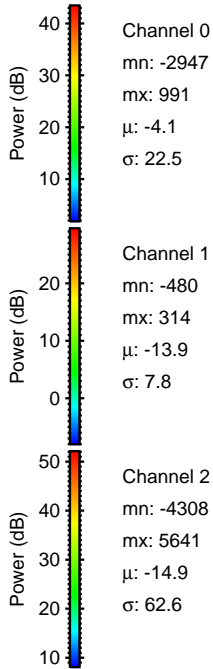
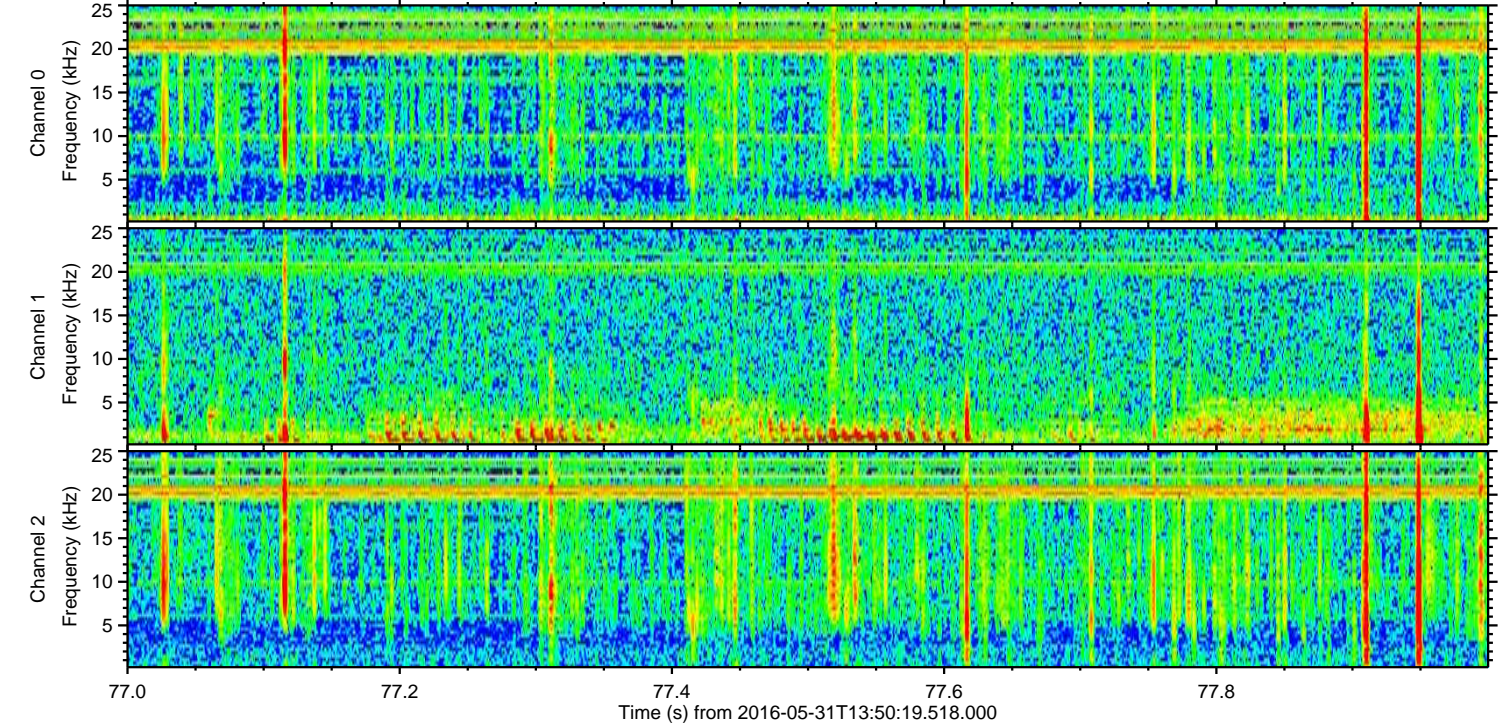
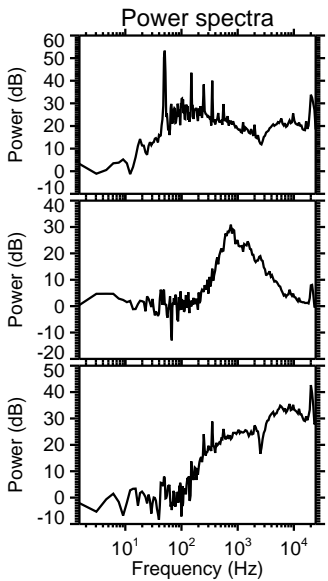
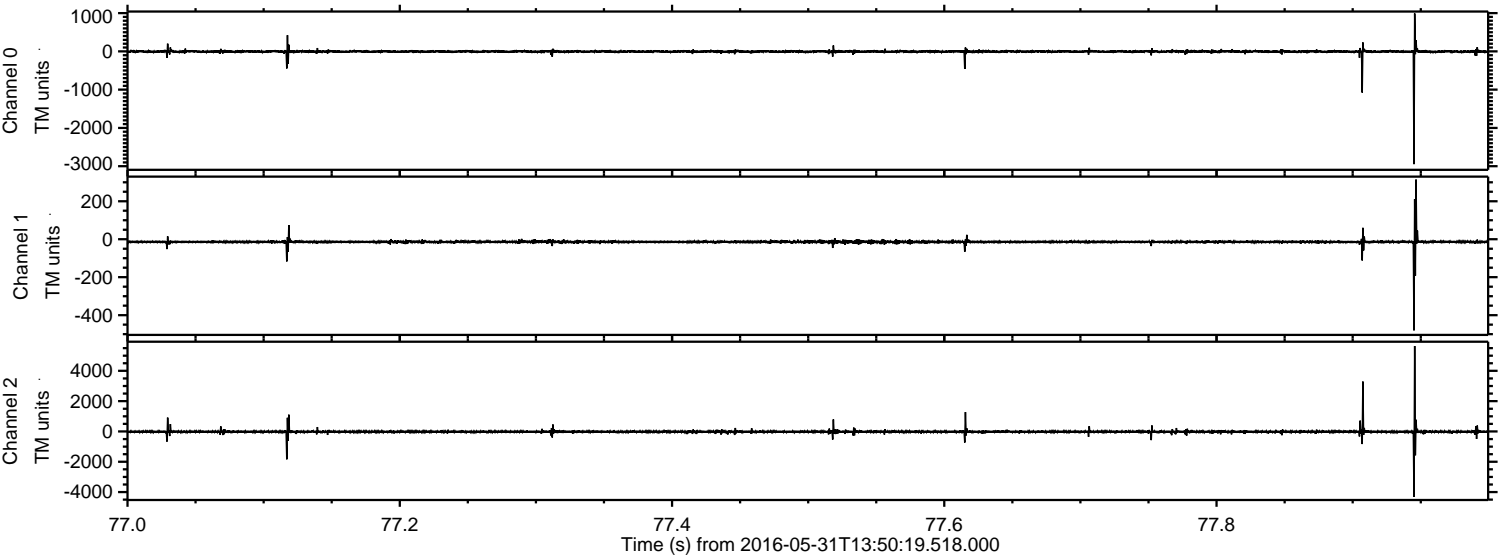

Processed Tue May 31 15:58:53 2016 by ELM ver.2012-10-06 from 001__elm20160531_135018__dat00.bin

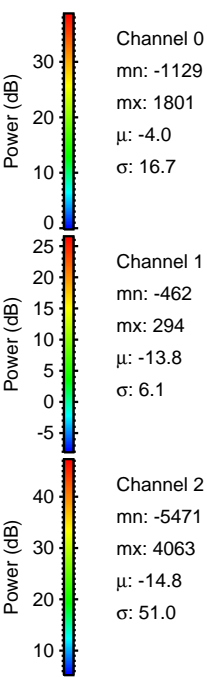
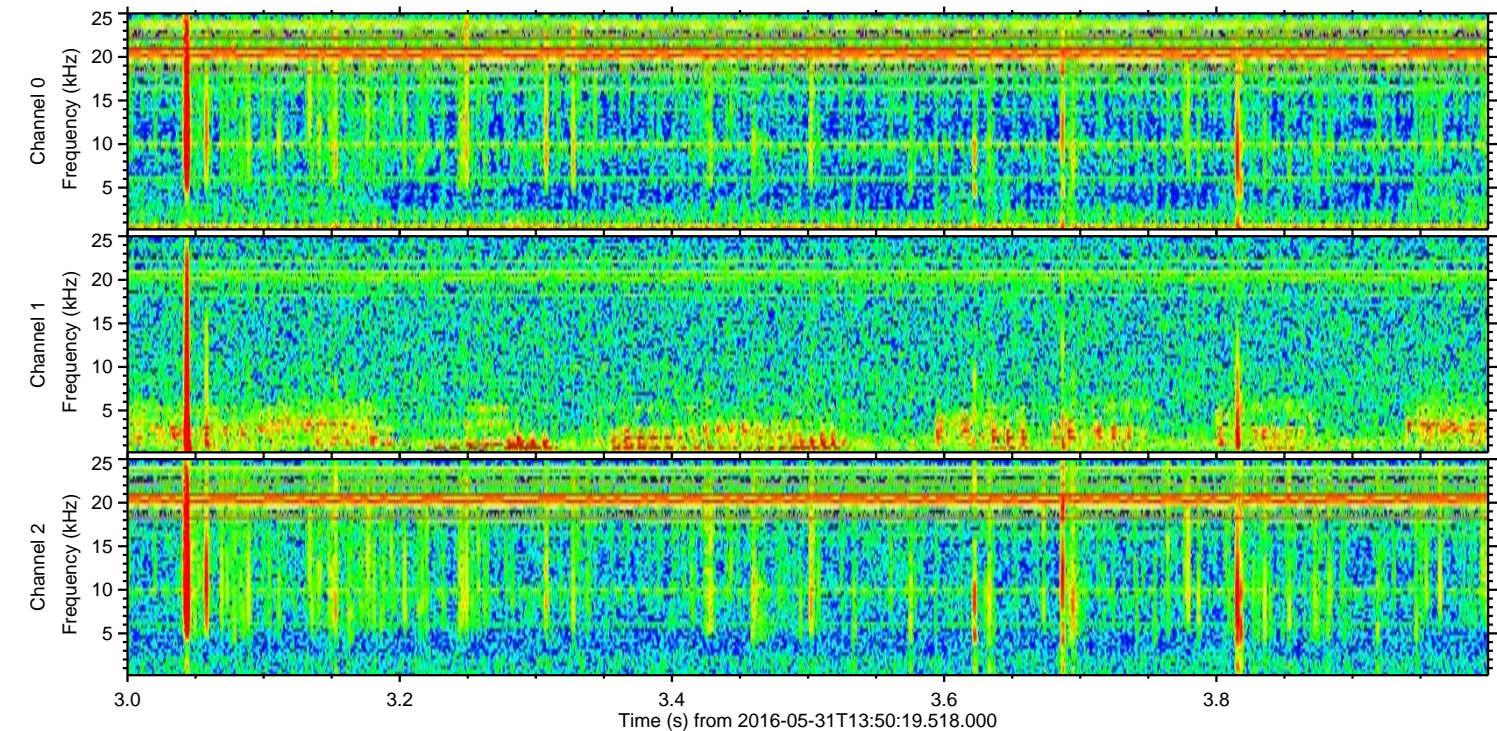
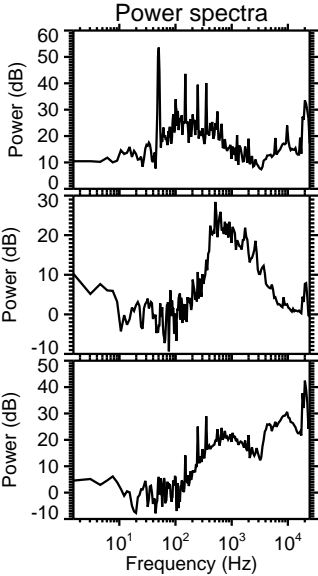
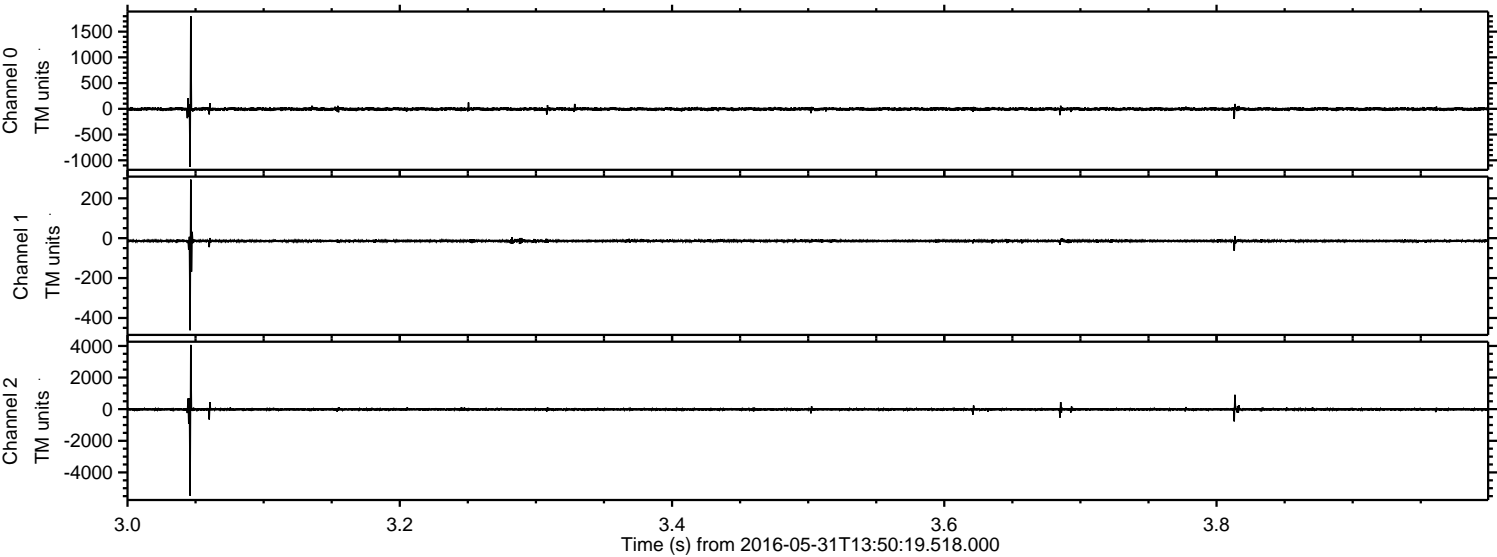

Channel 0
mn: -1129
mx: 1801
 μ : -4.0
 σ : 16.7

Channel 1
mn: -462
mx: 294
 μ : -13.8
 σ : 6.1

Channel 2
mn: -5471
mx: 4063
 μ : -14.8
 σ : 51.0

Processed Tue May 31 15:58:53 2016 by ELM ver.2012-10-06 from 001__elm20160531_135018__dat00.bin

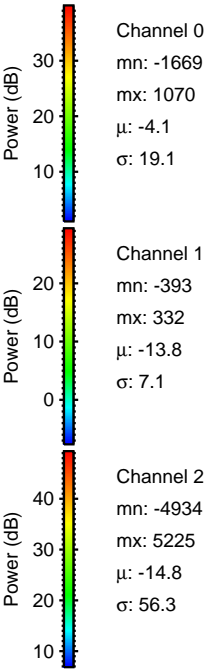
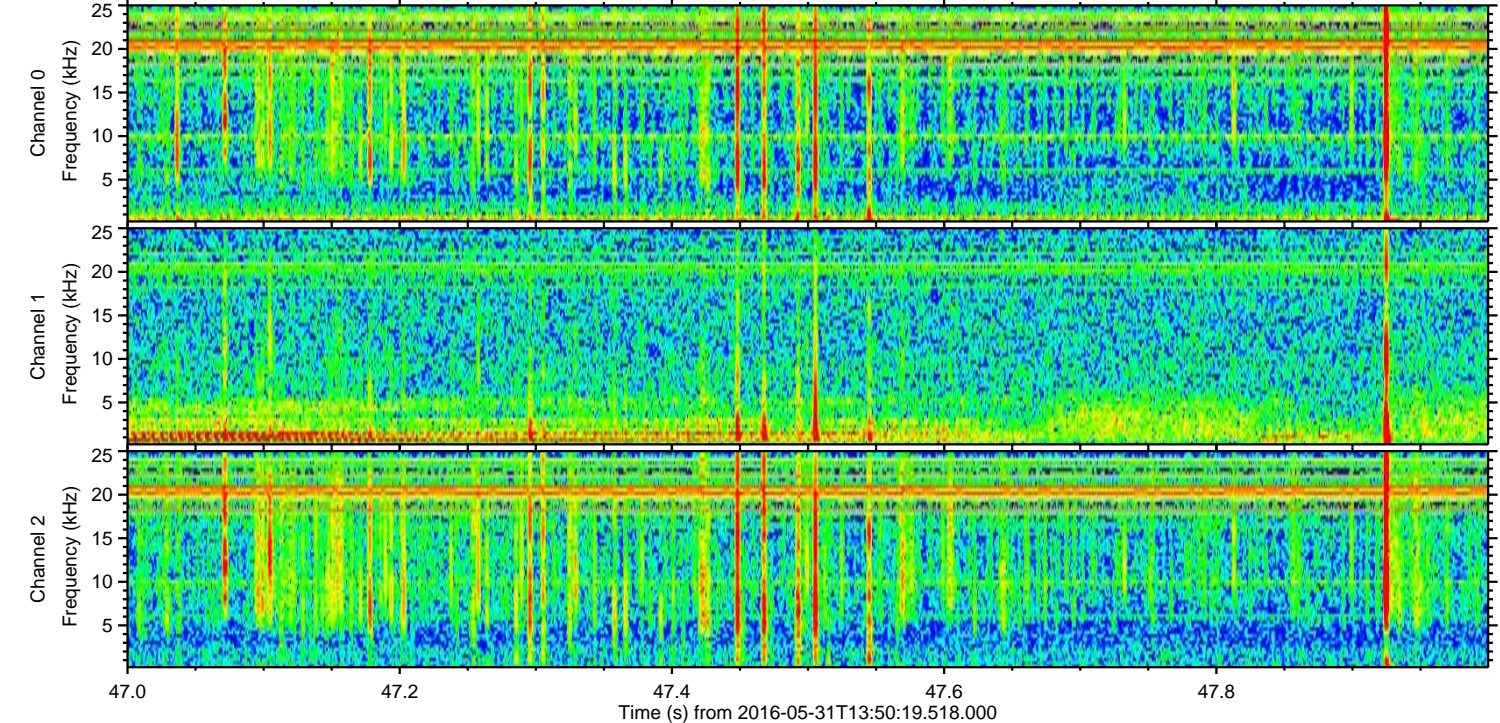
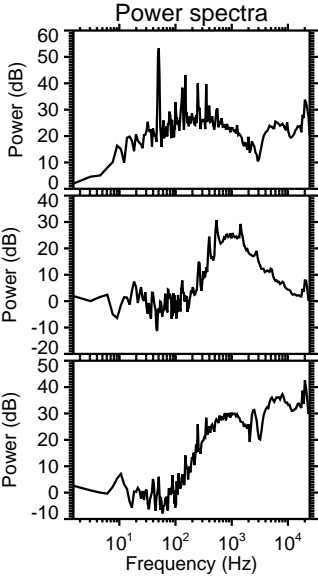
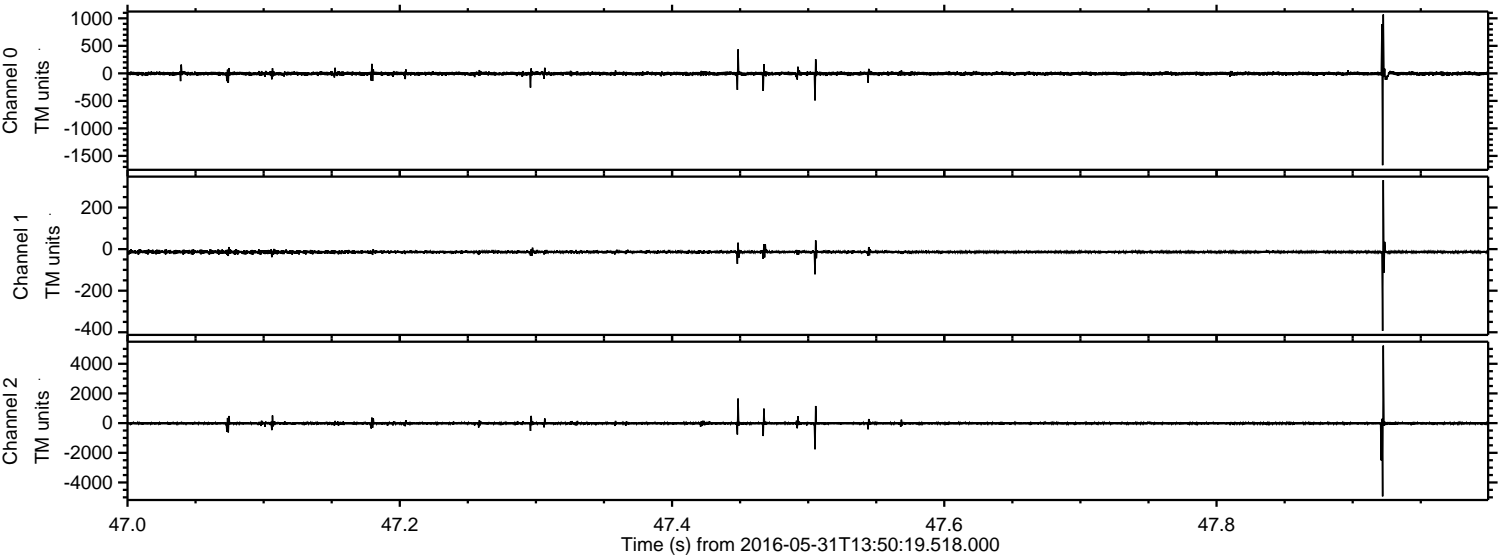

Processed Tue May 31 15:58:54 2016 by ELM ver.2012-10-06 from 001__elm20160531_135018__dat00.bin

