

ELMAVAN 3D WAVEFORMS (Measured data sampled at 50 kHz) 51000 packets of 144 samples from 2016-05-26T15:06:19.146.999.

Processed Thu May 26 17:14:50 2016 by ELM ver.2012-10-06 from 001__elm20160526_150618__dat00.bin

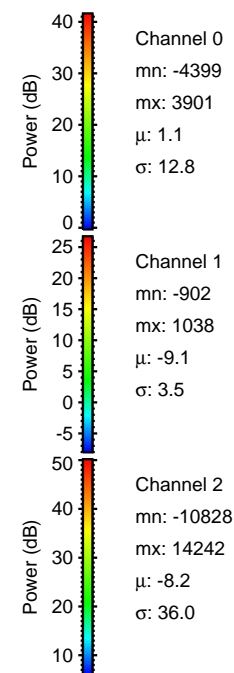

Processed Thu May 26 17:15:02 2016 by ELM ver.2012-10-06 from 001__elm20160526_150618__dat00.bin

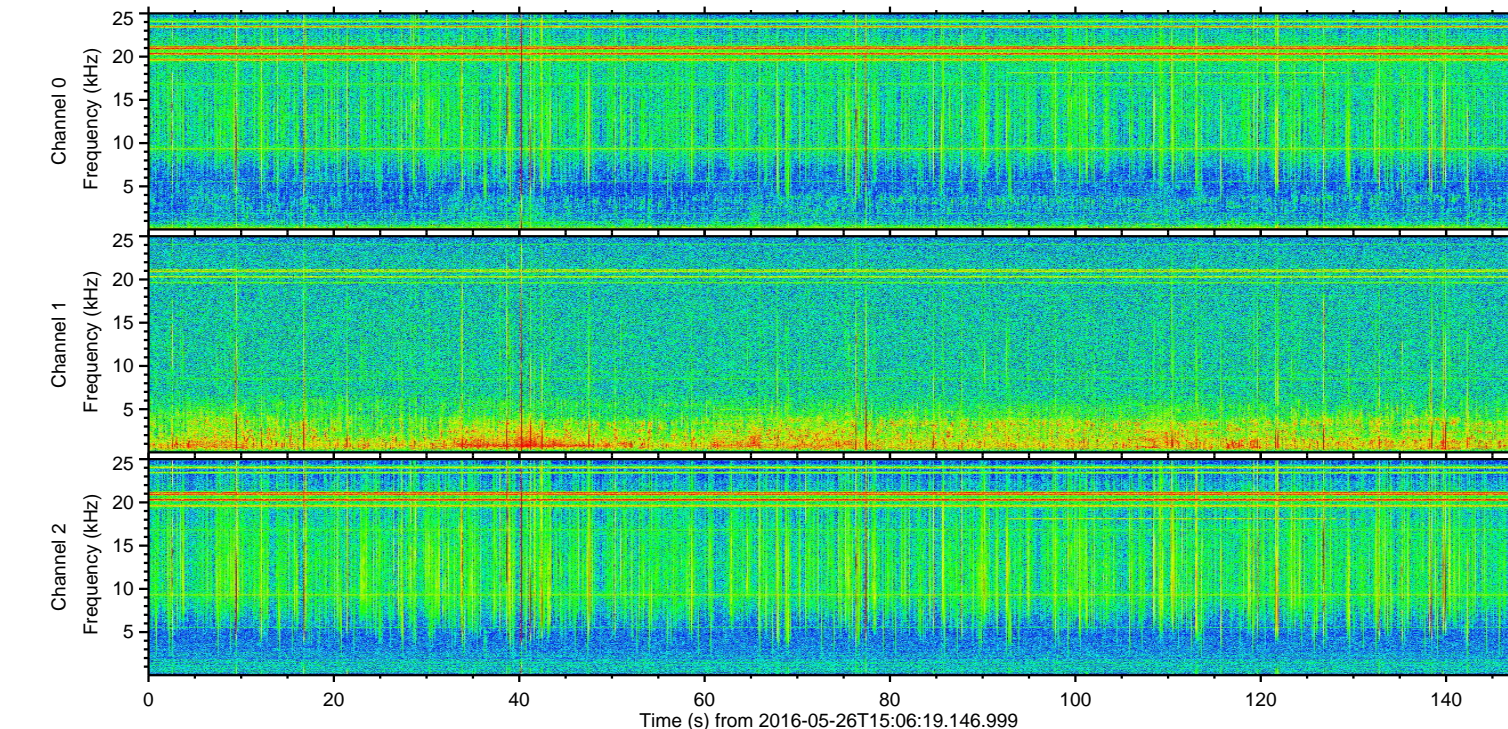
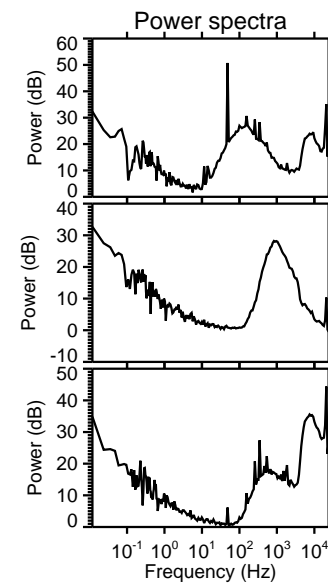
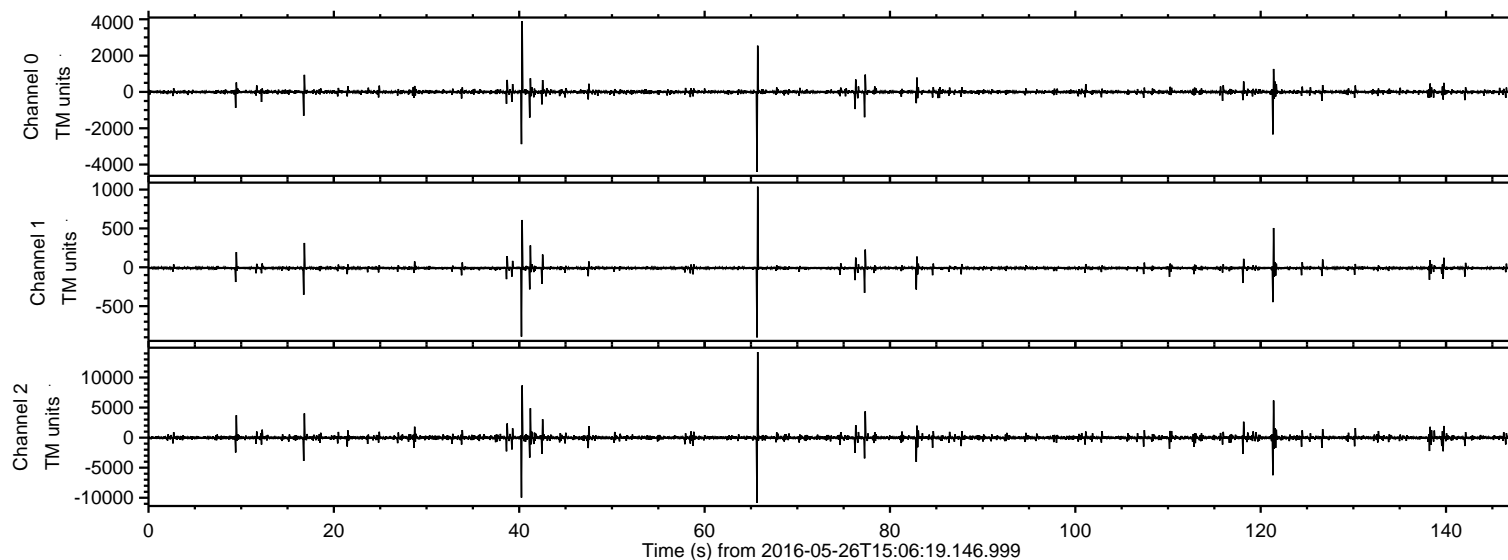
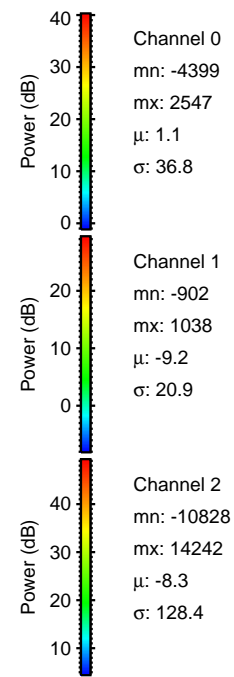
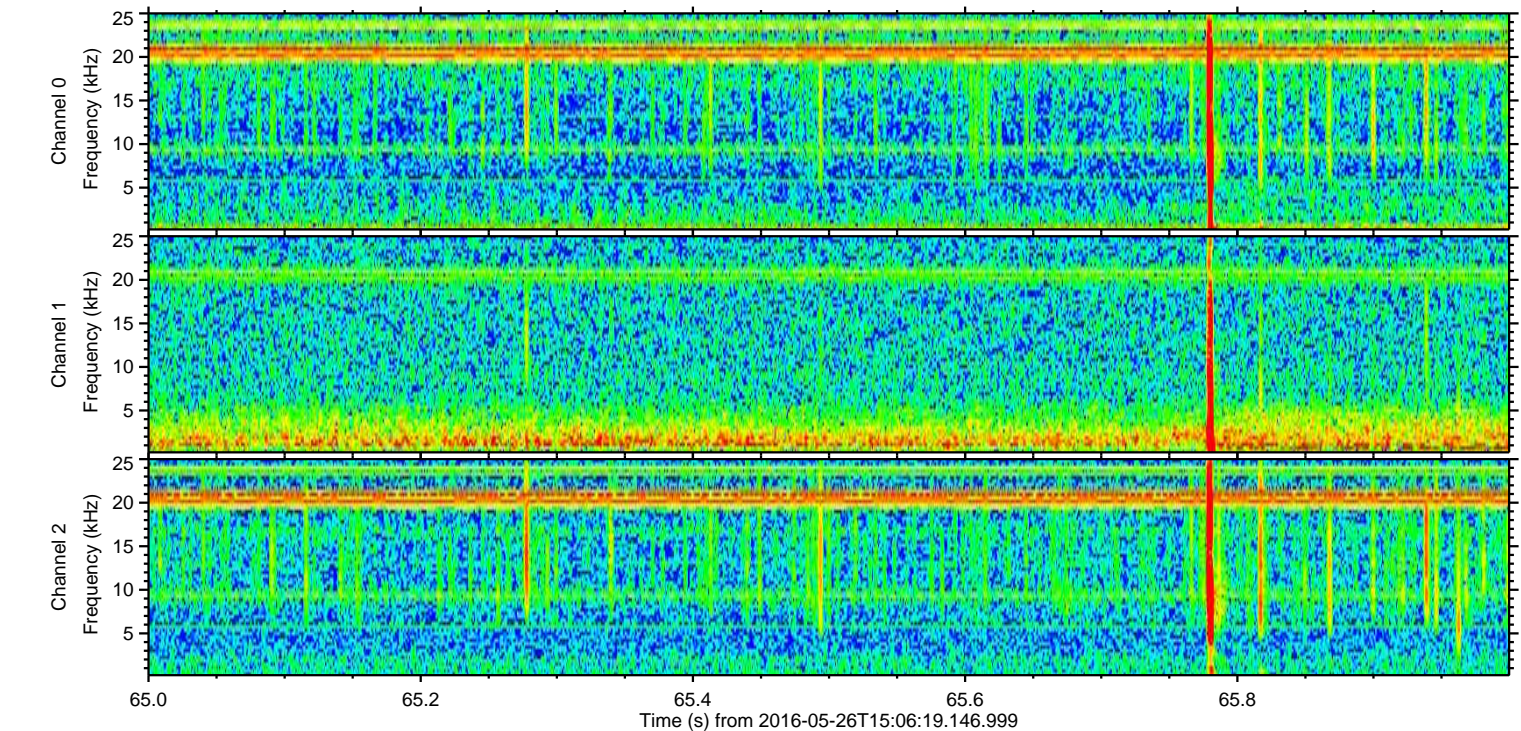
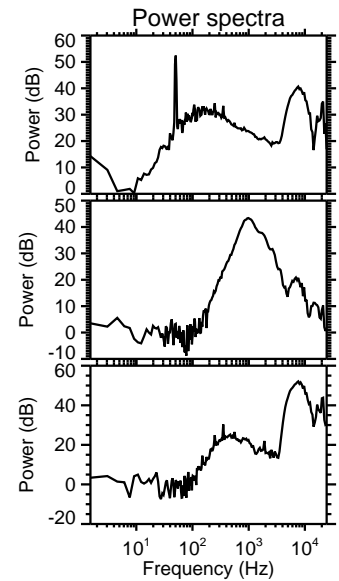
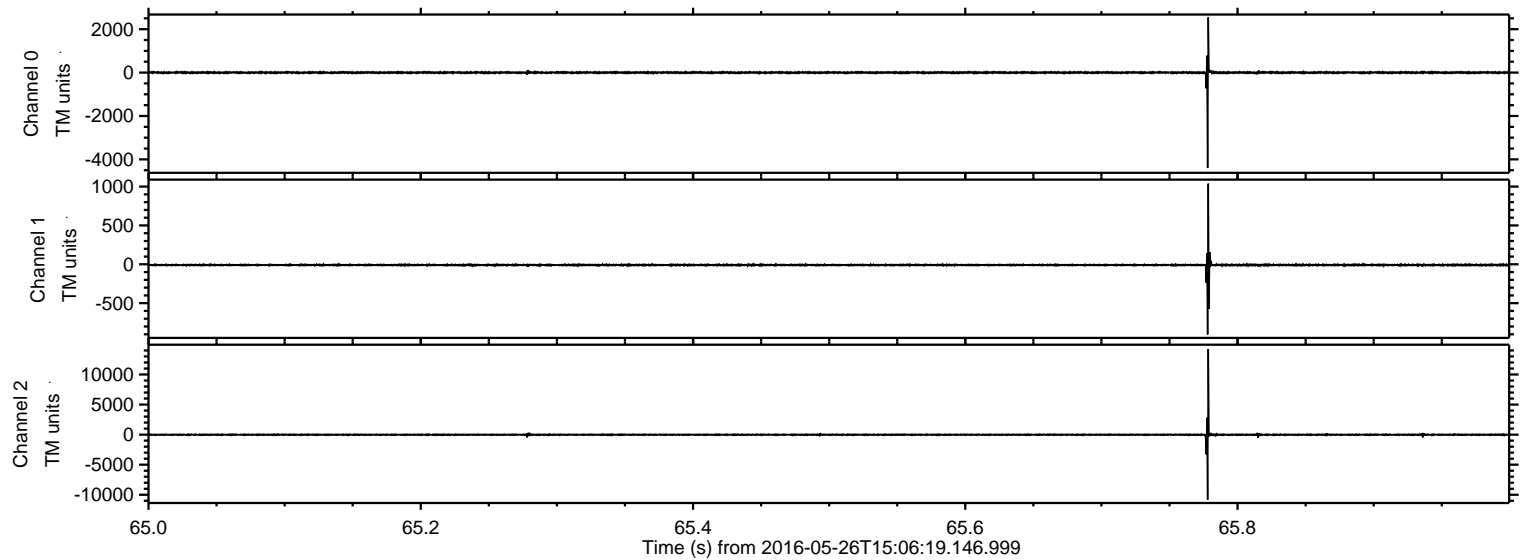

Processed Thu May 26 17:15:03 2016 by ELM ver.2012-10-06 from 001__elm20160526_150618__dat00.bin

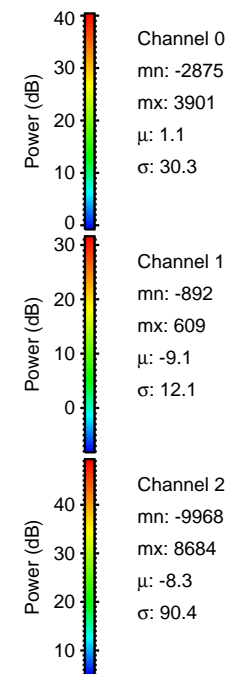
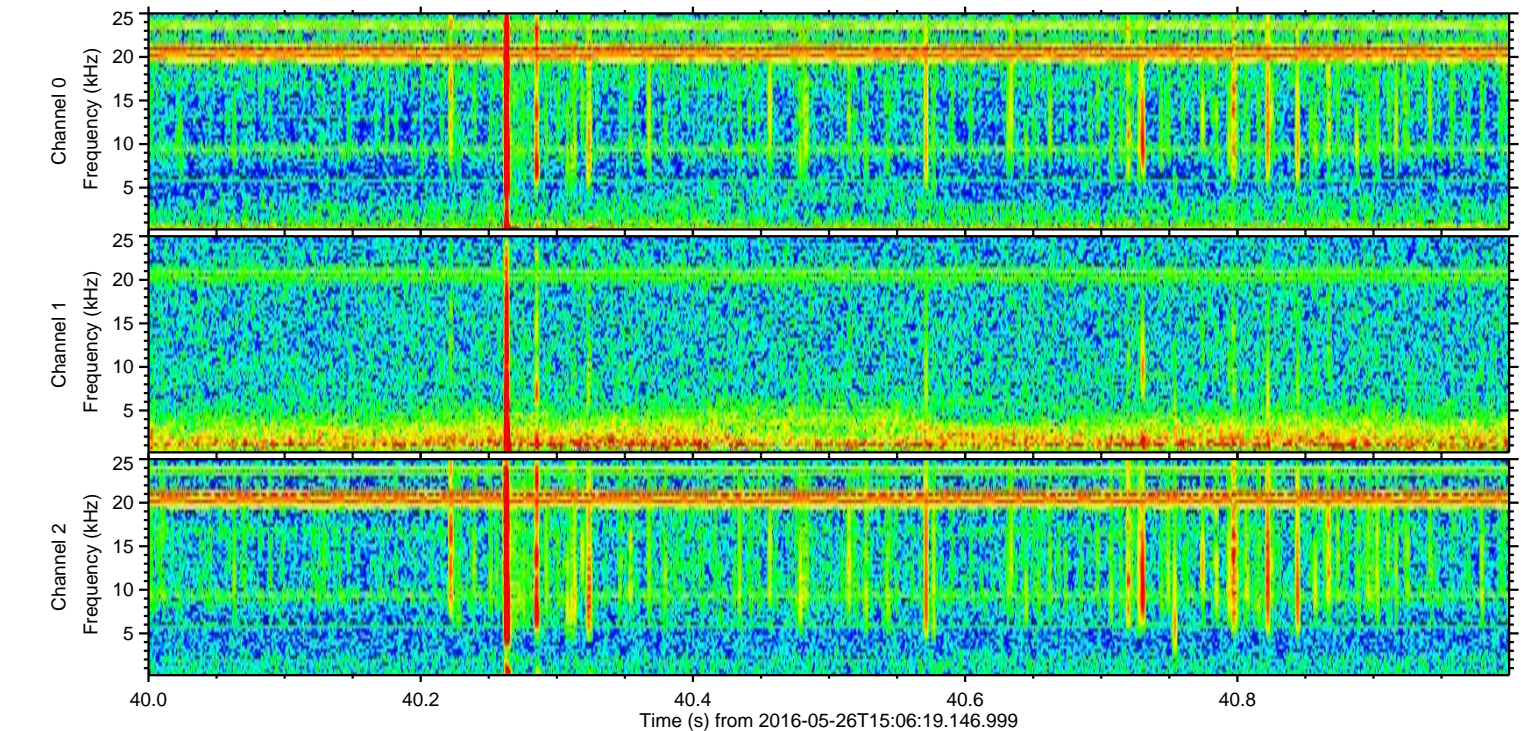
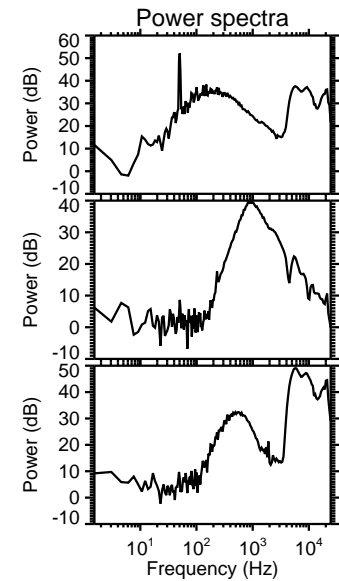
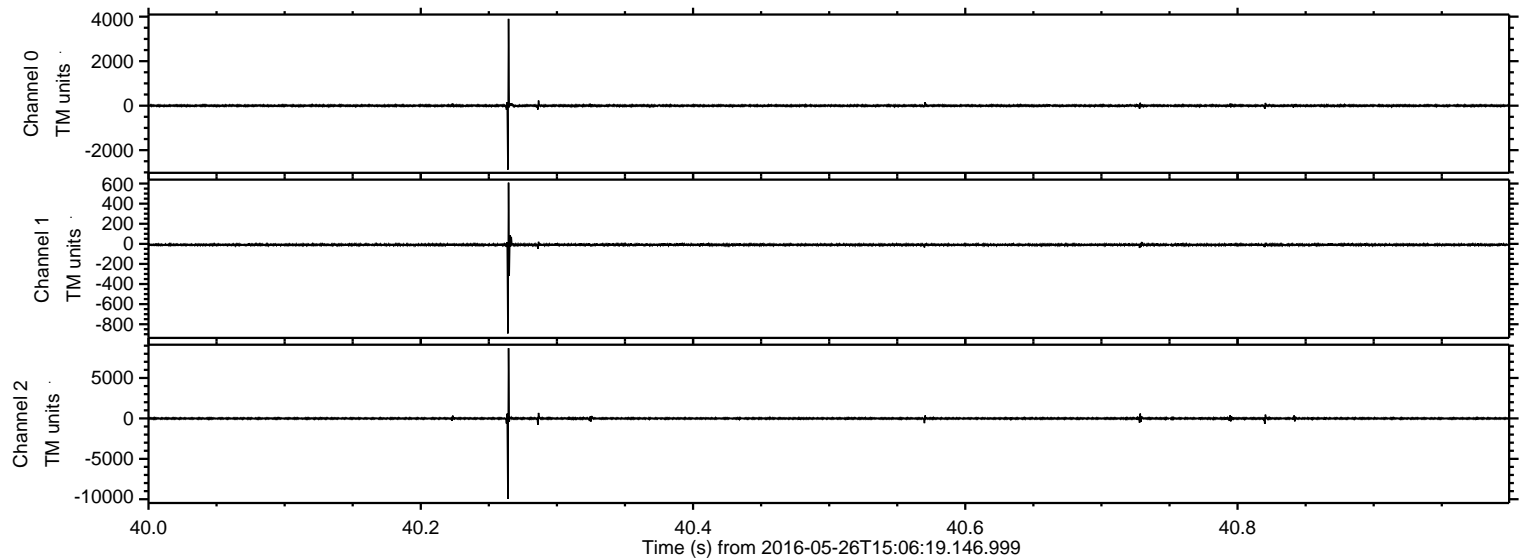

ELMAVAN 3D WAVEFORMS (Measured data sampled at 50 kHz) 51000 packets of 144 samples from 2016-05-26T15:06:19.146.999. Part 122/147

Processed Thu May 26 17:15:03 2016 by ELM ver.2012-10-06 from 001__elm20160526_150618__dat00.bin

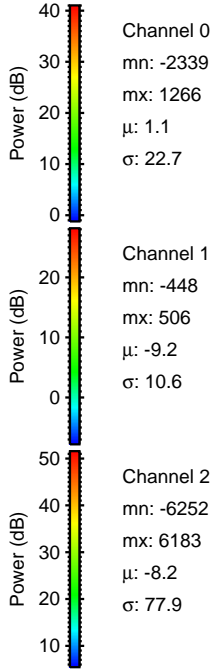
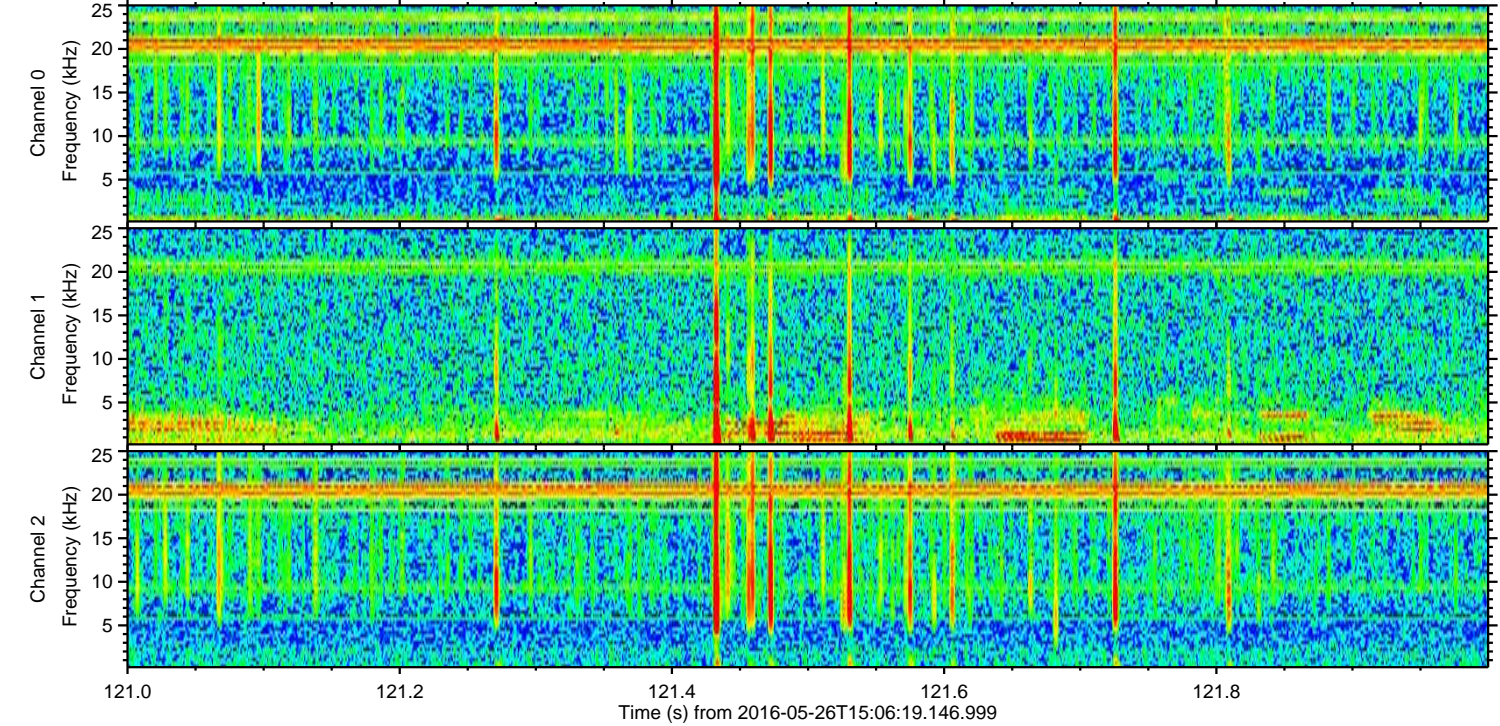
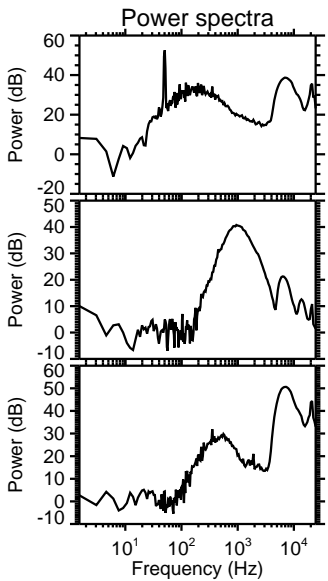
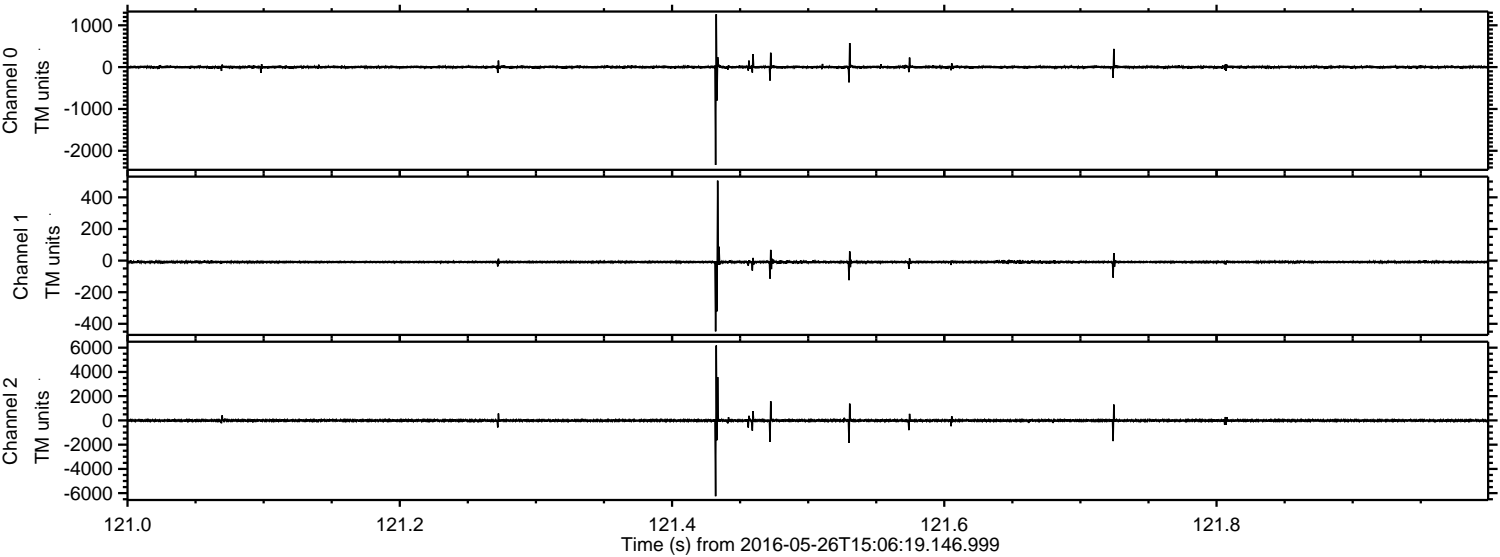

Processed Thu May 26 17:15:04 2016 by ELM ver.2012-10-06 from 001__elm20160526_150618__dat00.bin

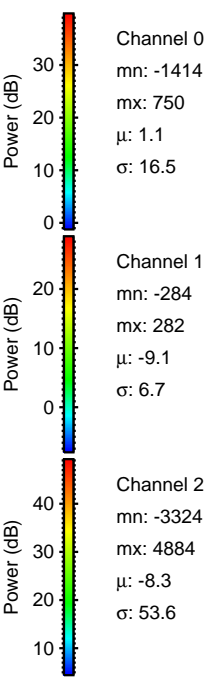
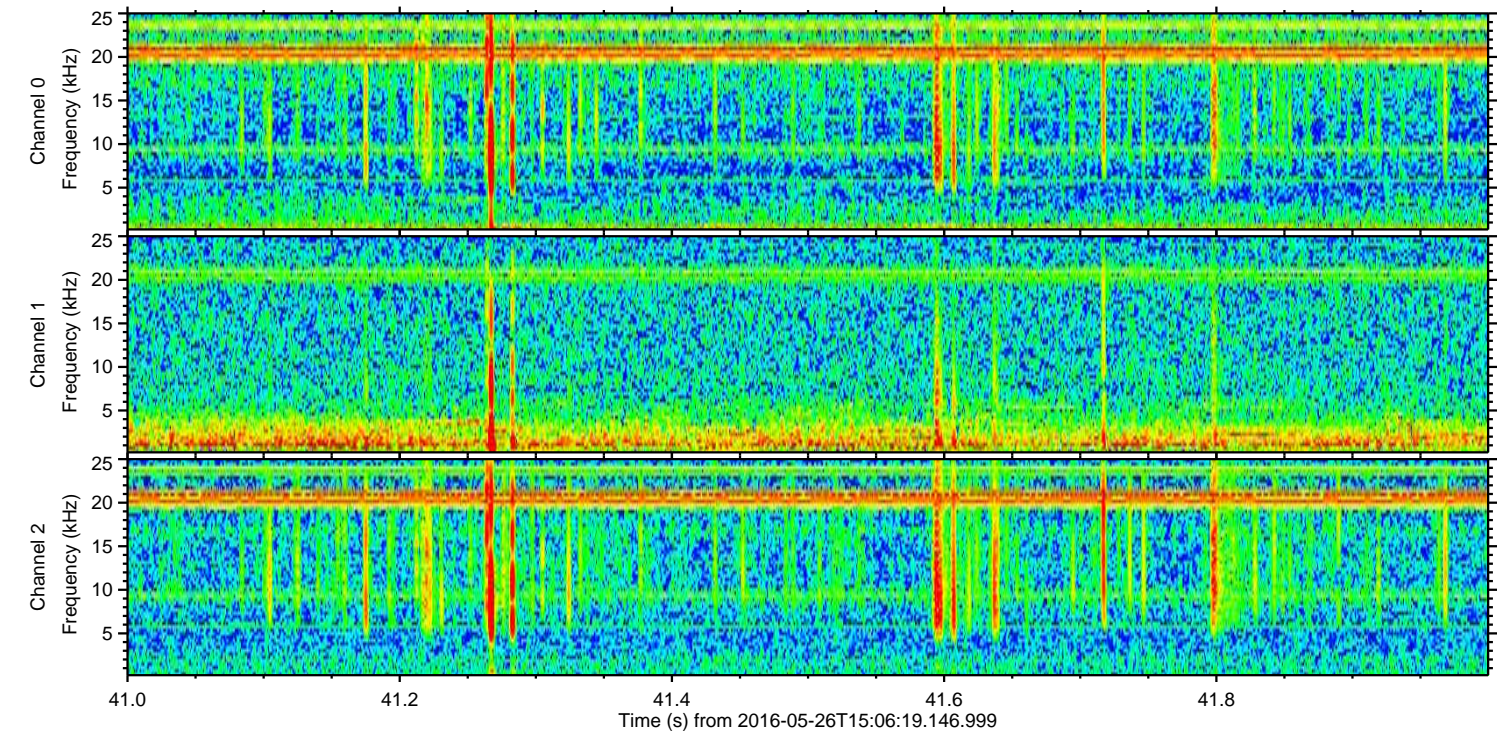
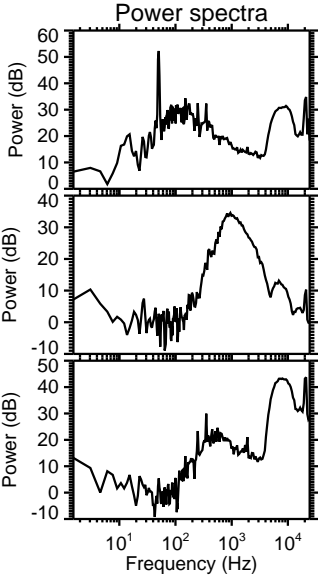
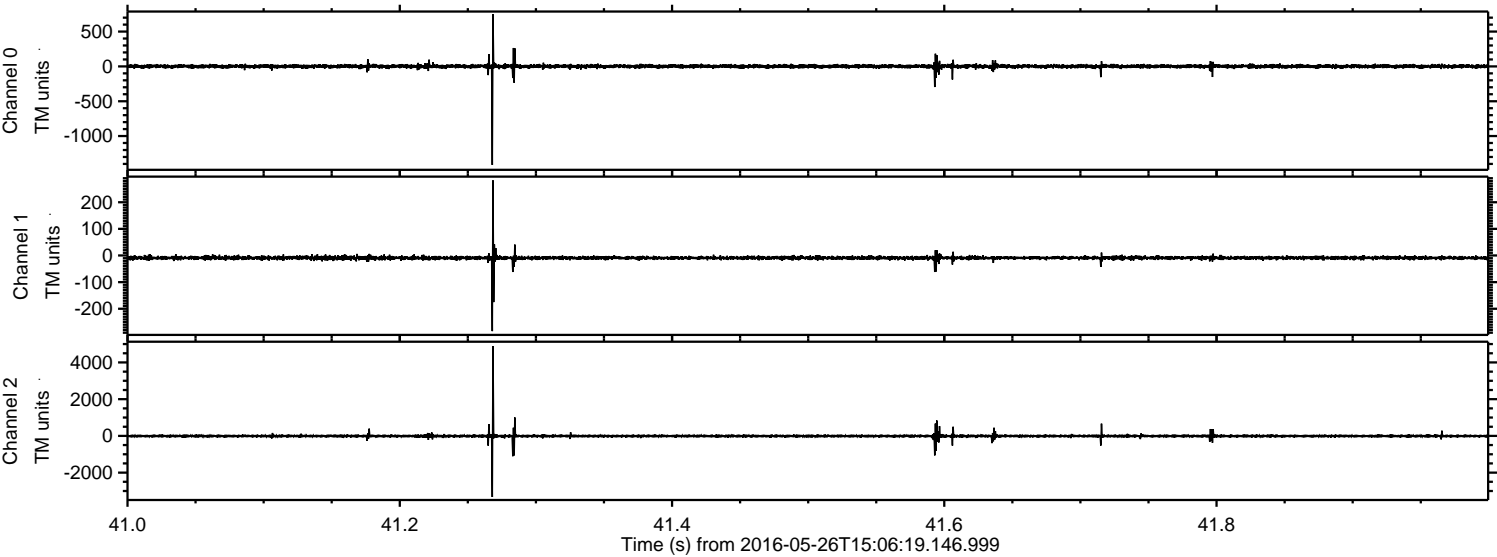

Channel 0
mn: -1414
mx: 750
 μ : 1.1
 σ : 16.5

Channel 1
mn: -284
mx: 282
 μ : -9.1
 σ : 6.7

Channel 2
mn: -3324
mx: 4884
 μ : -8.3
 σ : 53.6

Processed Thu May 26 17:15:05 2016 by ELM ver.2012-10-06 from 001__elm20160526_150618__dat00.bin

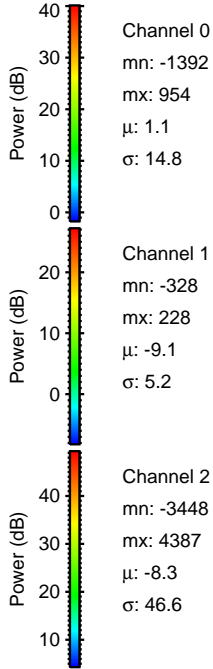
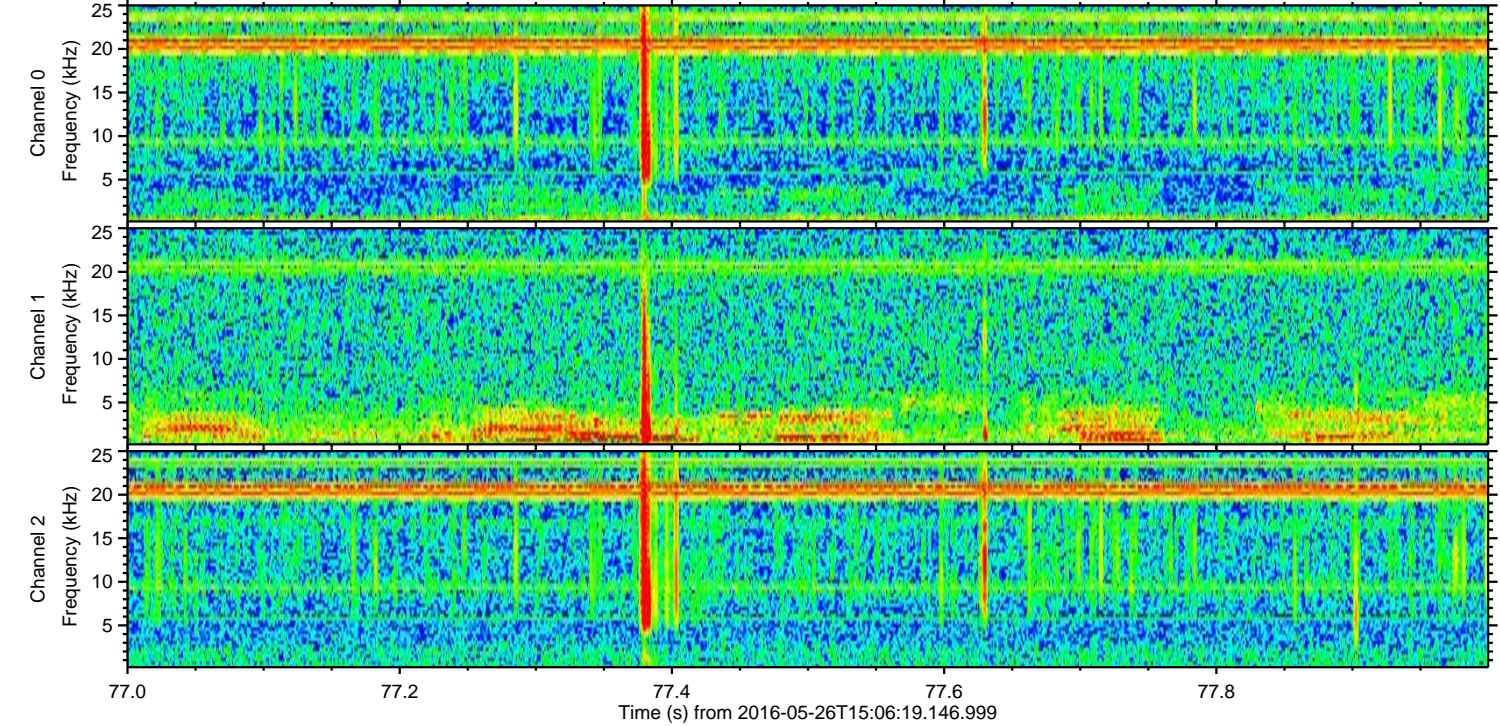
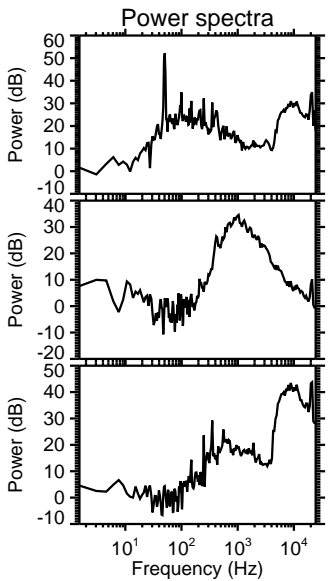
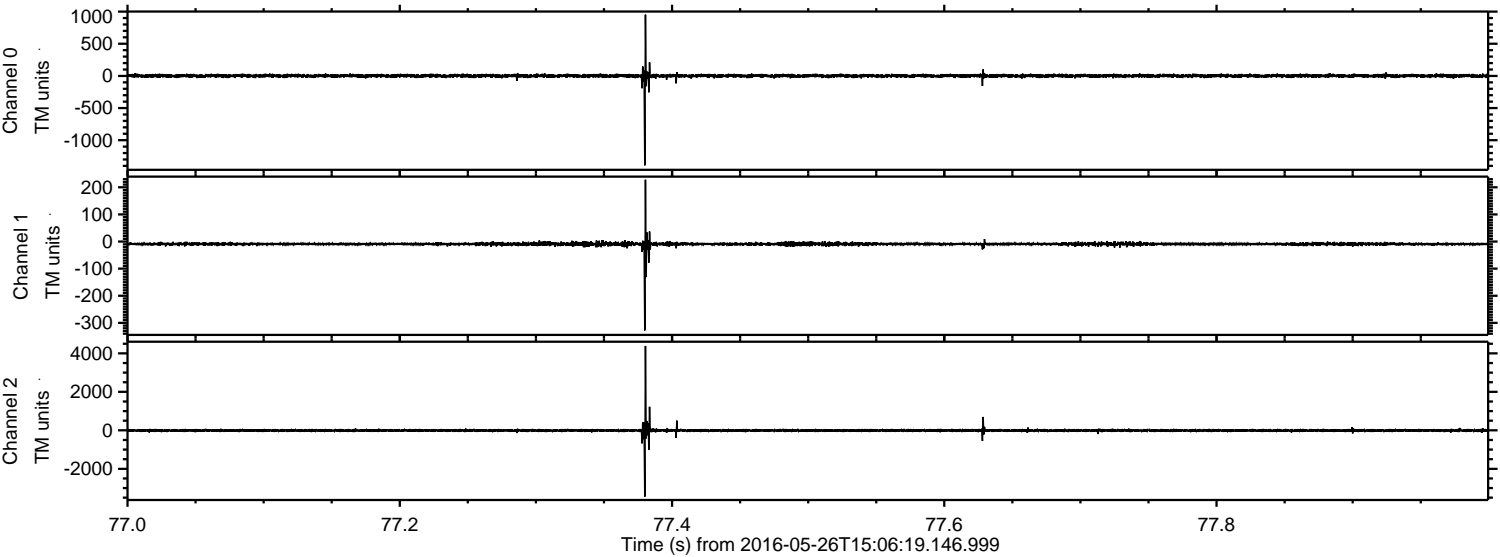

Processed Thu May 26 17:15:06 2016 by ELM ver.2012-10-06 from 001__elm20160526_150618__dat00.bin

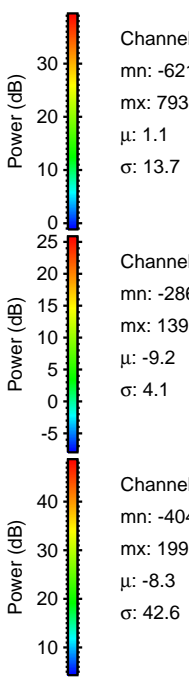
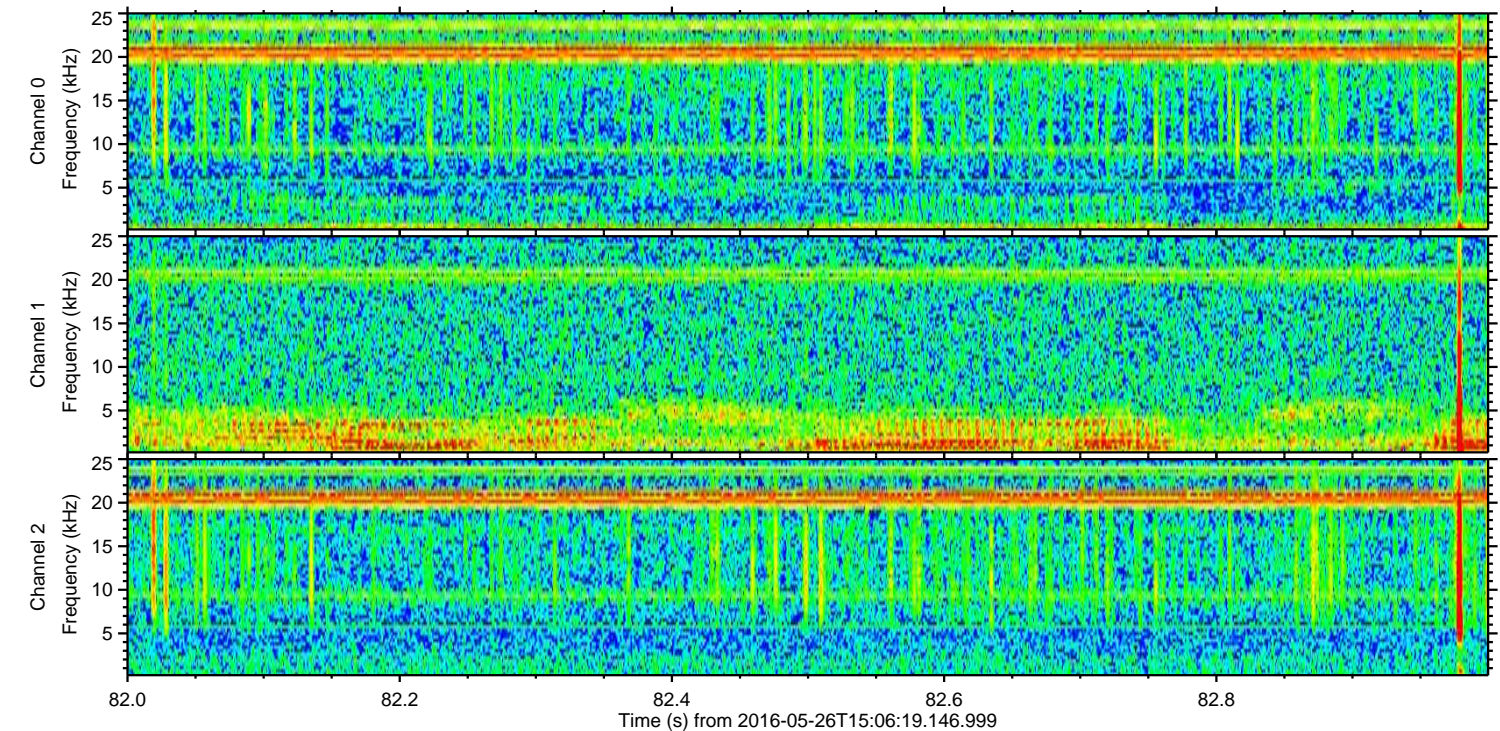
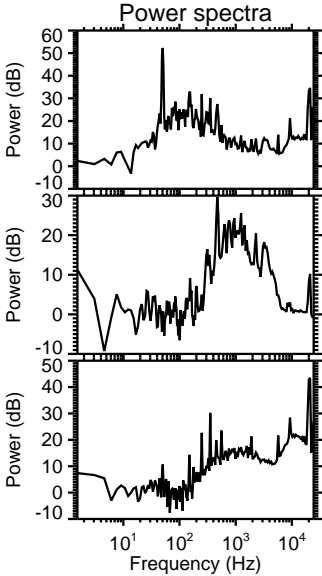
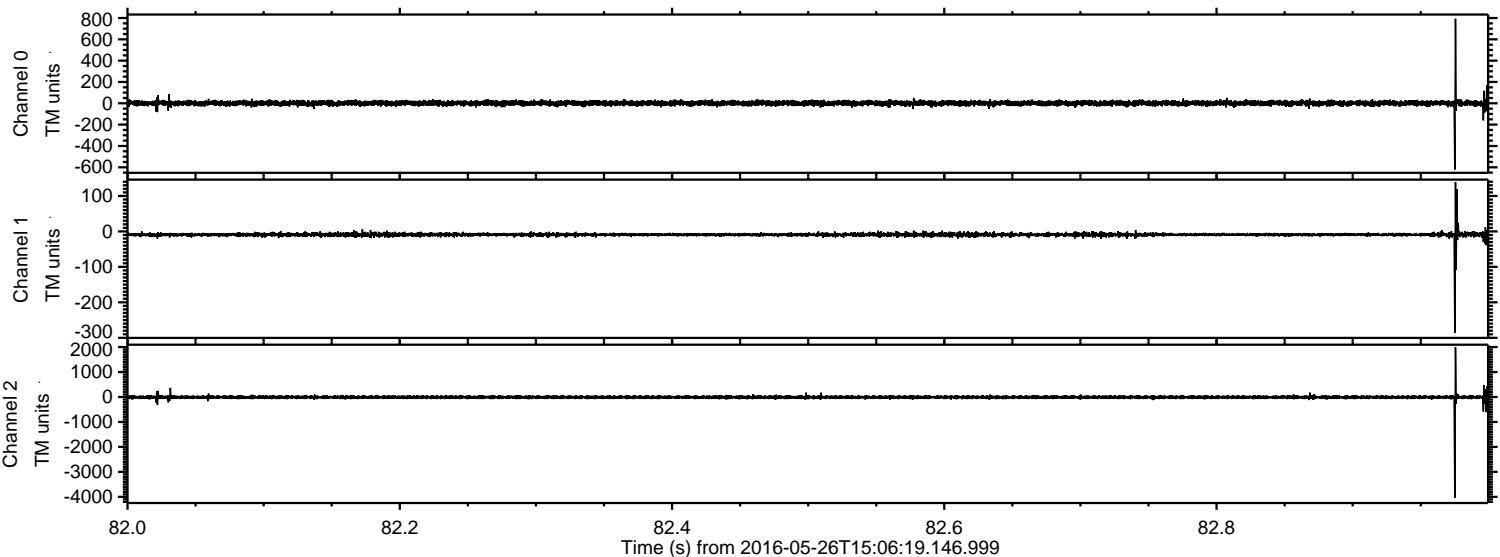

ELMAVAN 3D WAVEFORMS (Measured data sampled at 50 kHz) 51000 packets of 144 samples from 2016-05-26T15:06:19.146.999. Part 17/147

Processed Thu May 26 17:15:07 2016 by ELM ver.2012-10-06 from 001__elm20160526_150618__dat00.bin

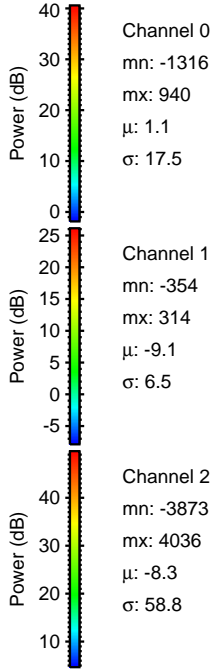
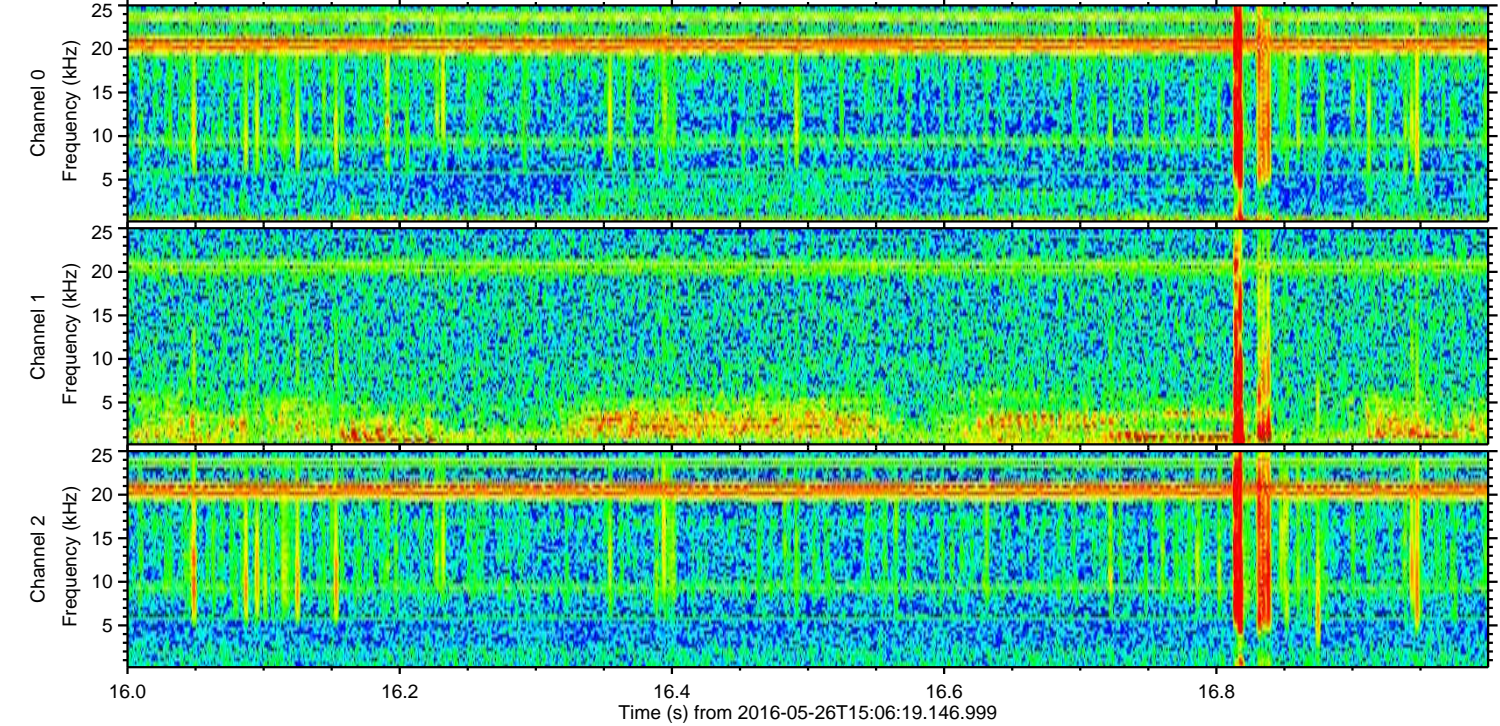
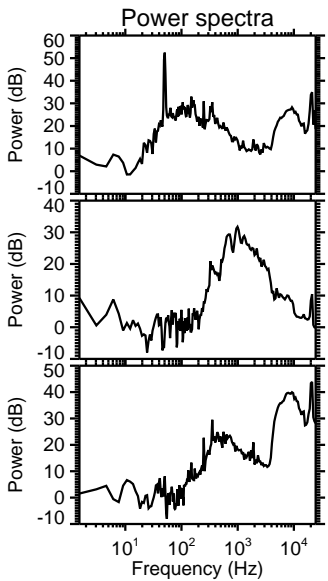
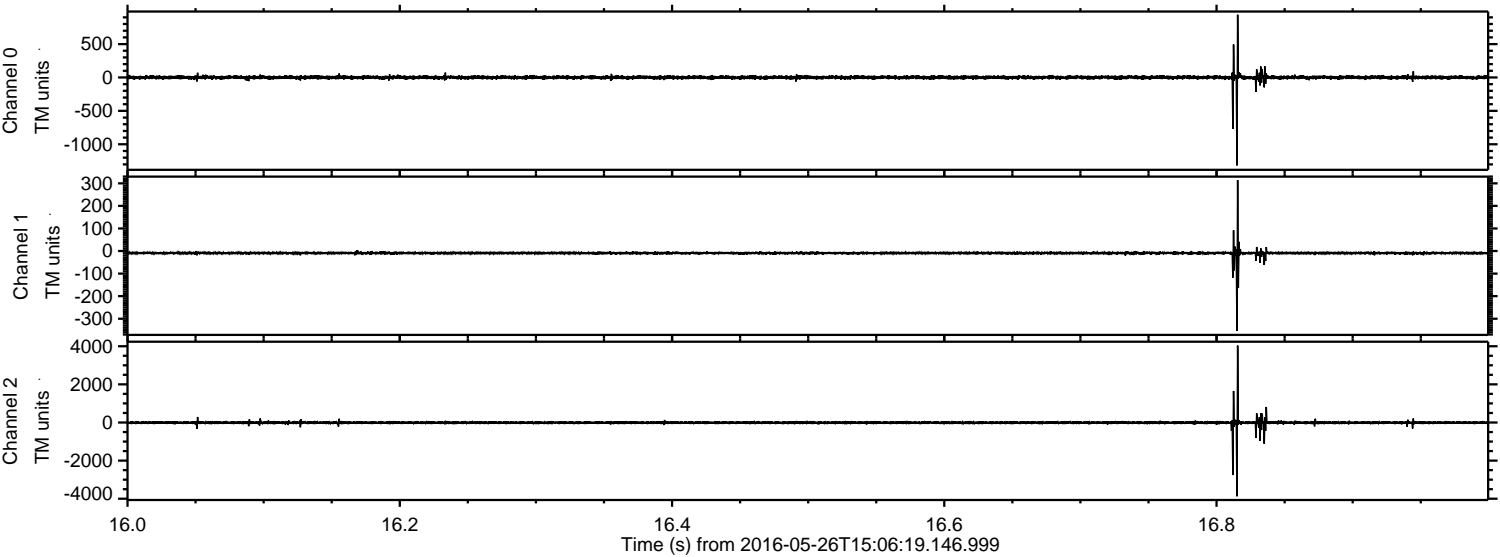

Processed Thu May 26 17:15:08 2016 by ELM ver.2012-10-06 from 001__elm20160526_150618__dat00.bin

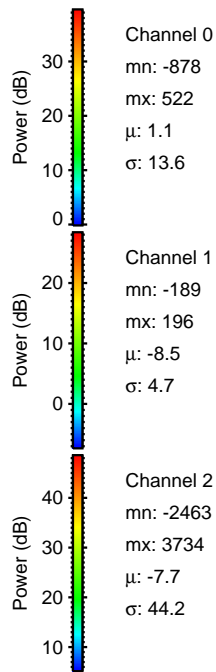
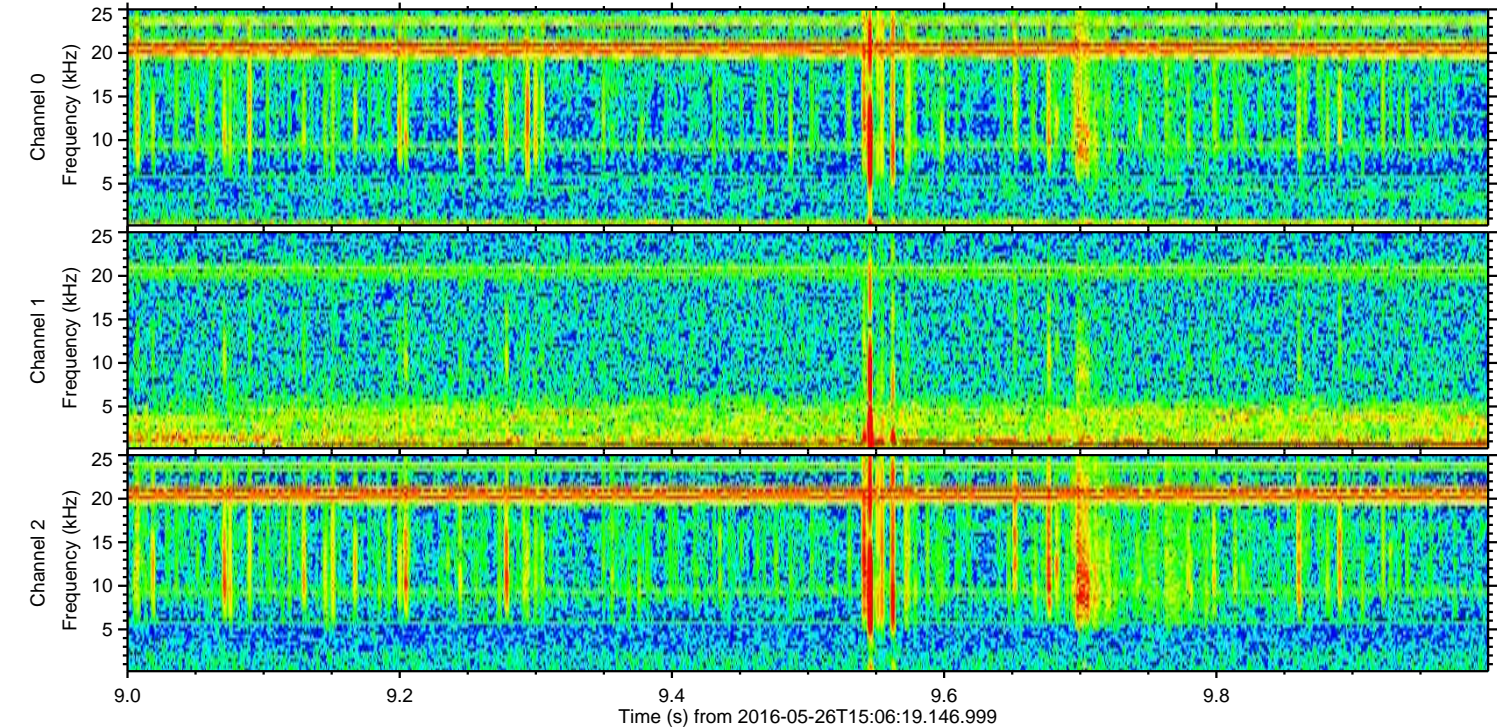
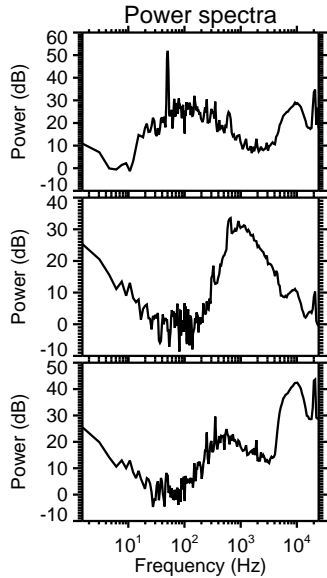
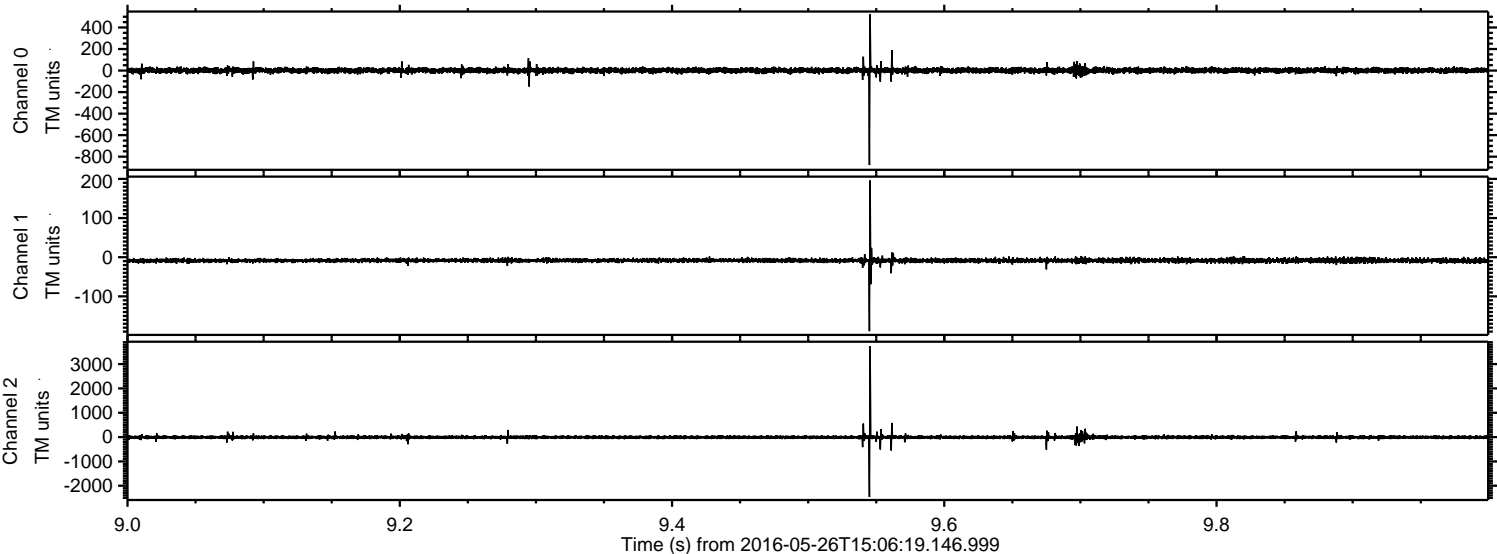

Processed Thu May 26 17:15:09 2016 by ELM ver.2012-10-06 from 001__elm20160526_150618__dat00.bin

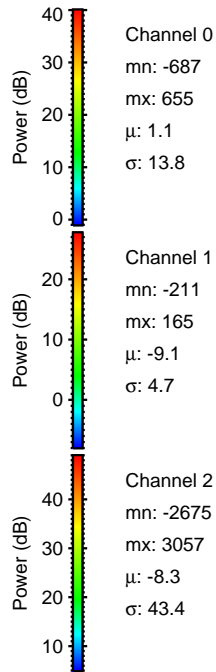
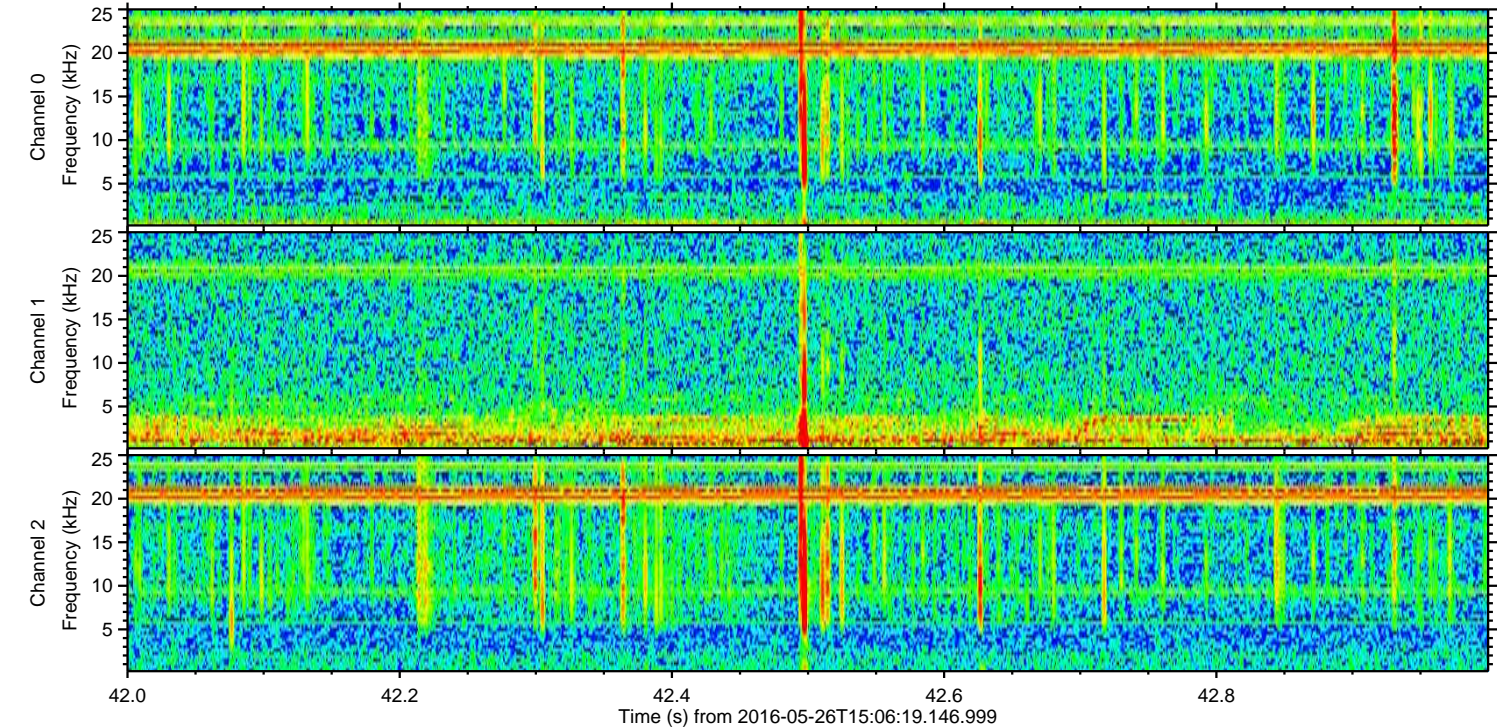
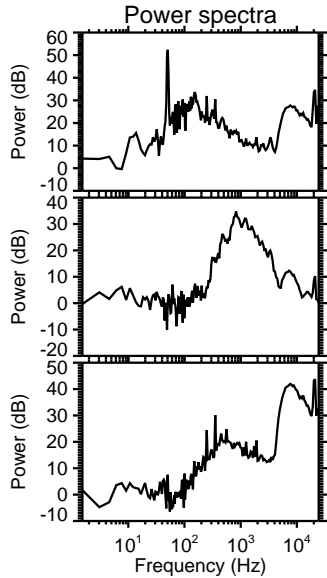
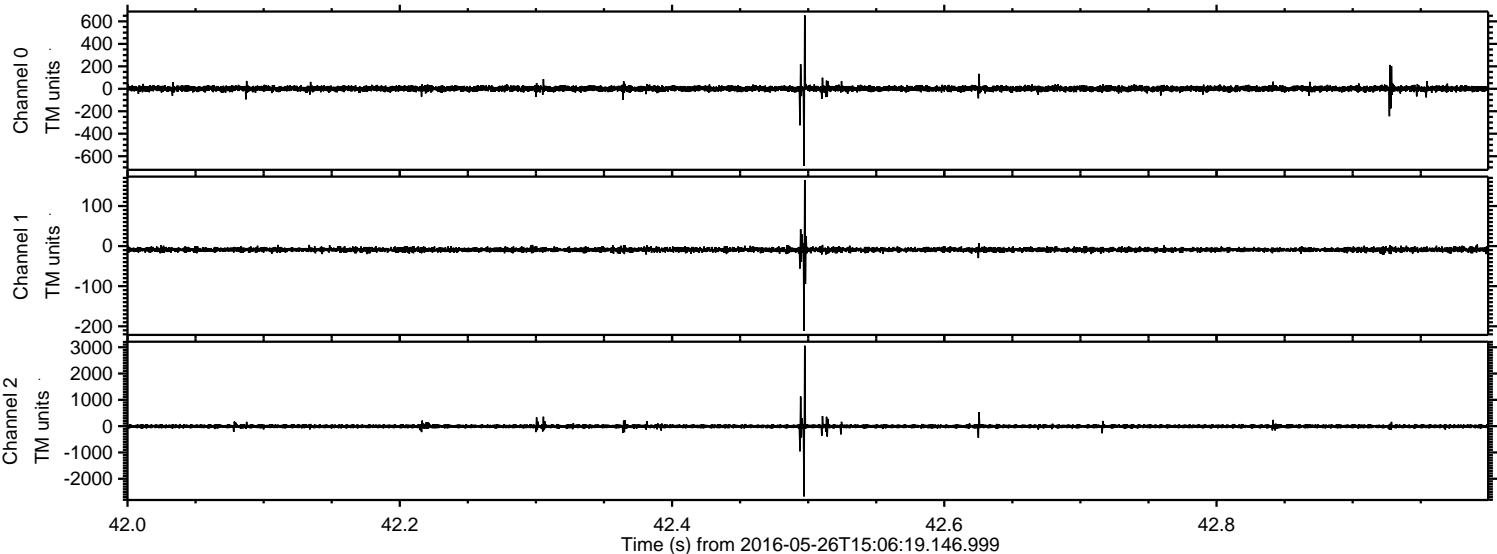

Processed Thu May 26 17:15:10 2016 by ELM ver.2012-10-06 from 001__elm20160526_150618__dat00.bin

