

ELMAVAN 3D WAVEFORMS (Measured data sampled at 50 kHz) 51000 packets of 144 samples from 2016-05-24T16:29:10.295.000.

Processed Tue May 24 18:37:48 2016 by ELM ver.2012-10-06 from 001__elm20160524_162909__dat00.bin

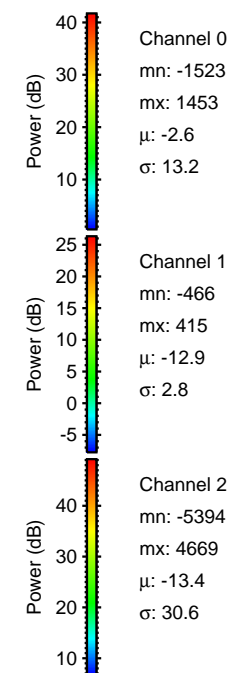

Processed Tue May 24 18:37:59 2016 by ELM ver.2012-10-06 from 001__elm20160524_162909__dat00.bin

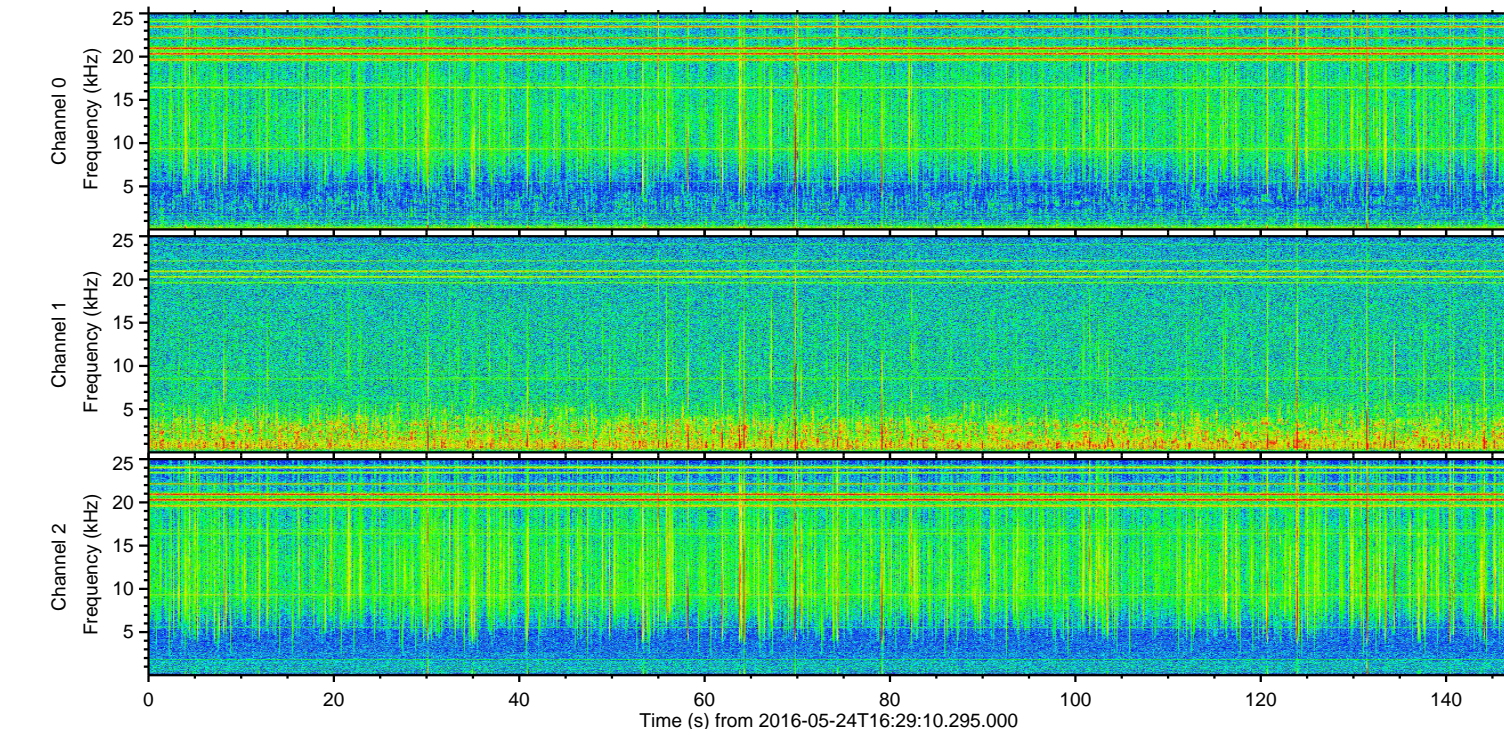
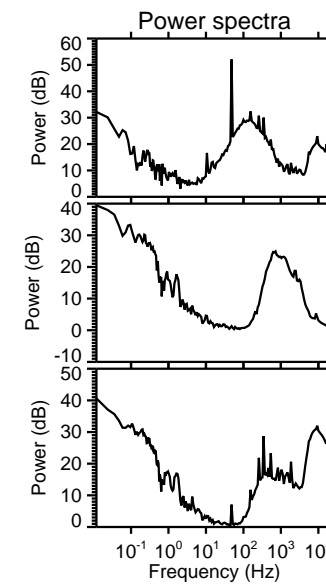
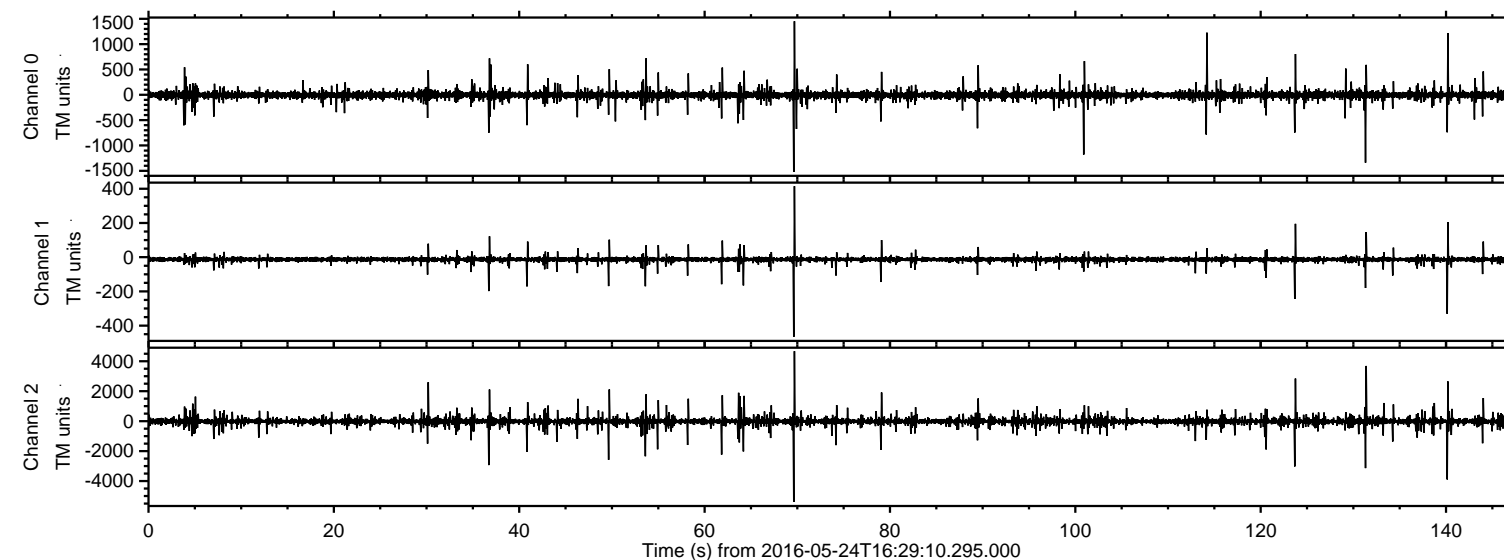
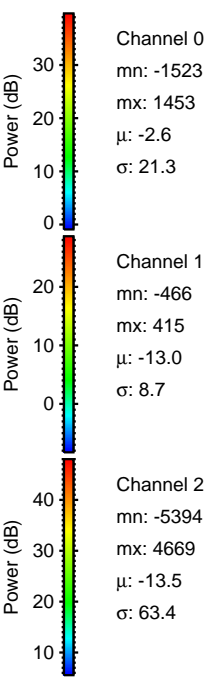
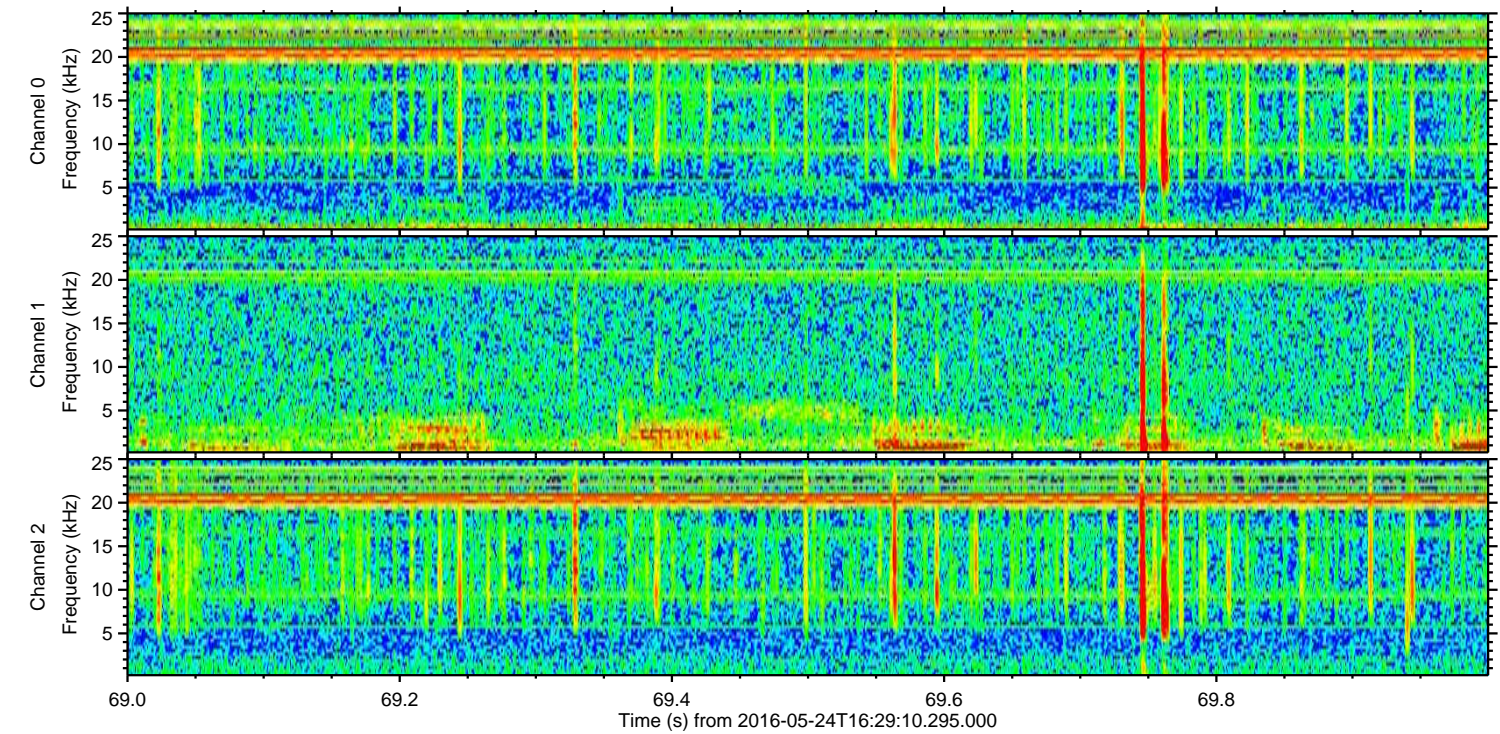
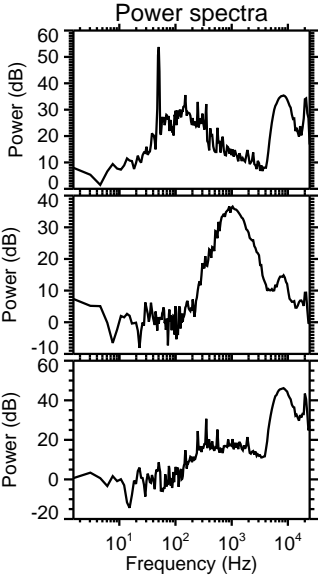
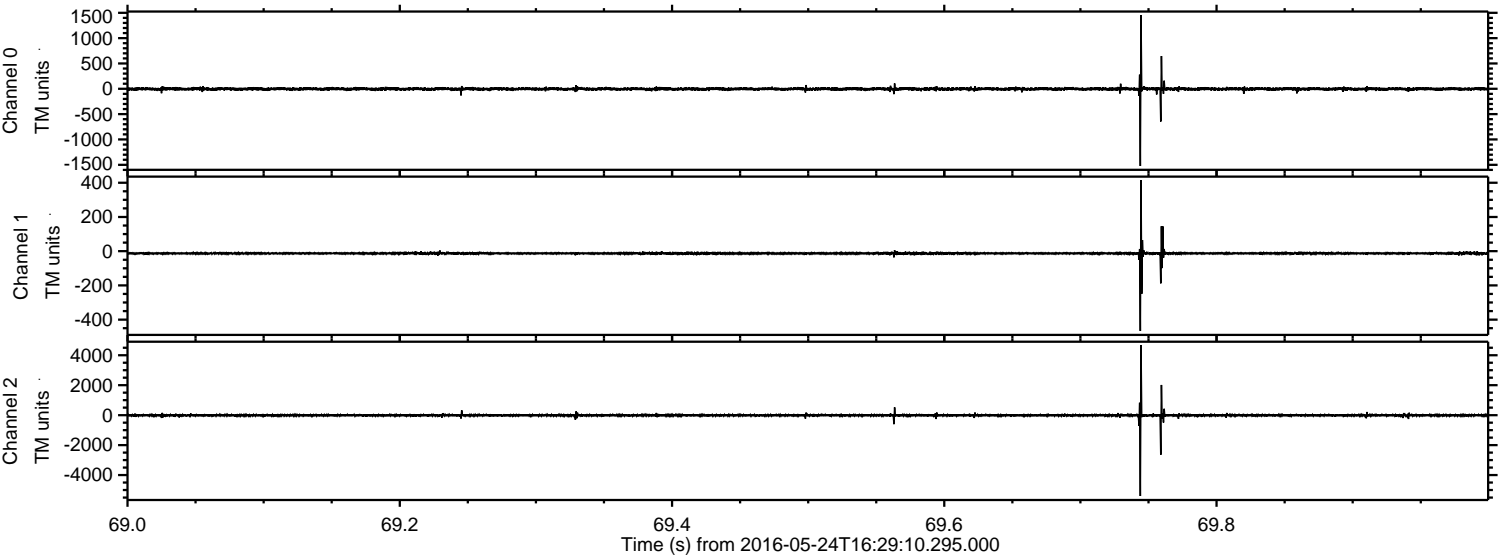

ELMAVAN 3D WAVEFORMS (Measured data sampled at 50 kHz) 51000 packets of 144 samples from 2016-05-24T16:29:10.295.000. Part 141/147

Processed Tue May 24 18:38:00 2016 by ELM ver.2012-10-06 from 001__elm20160524_162909__dat00.bin

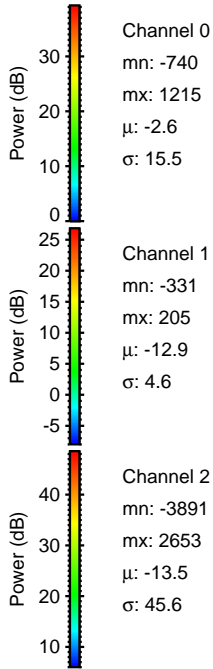
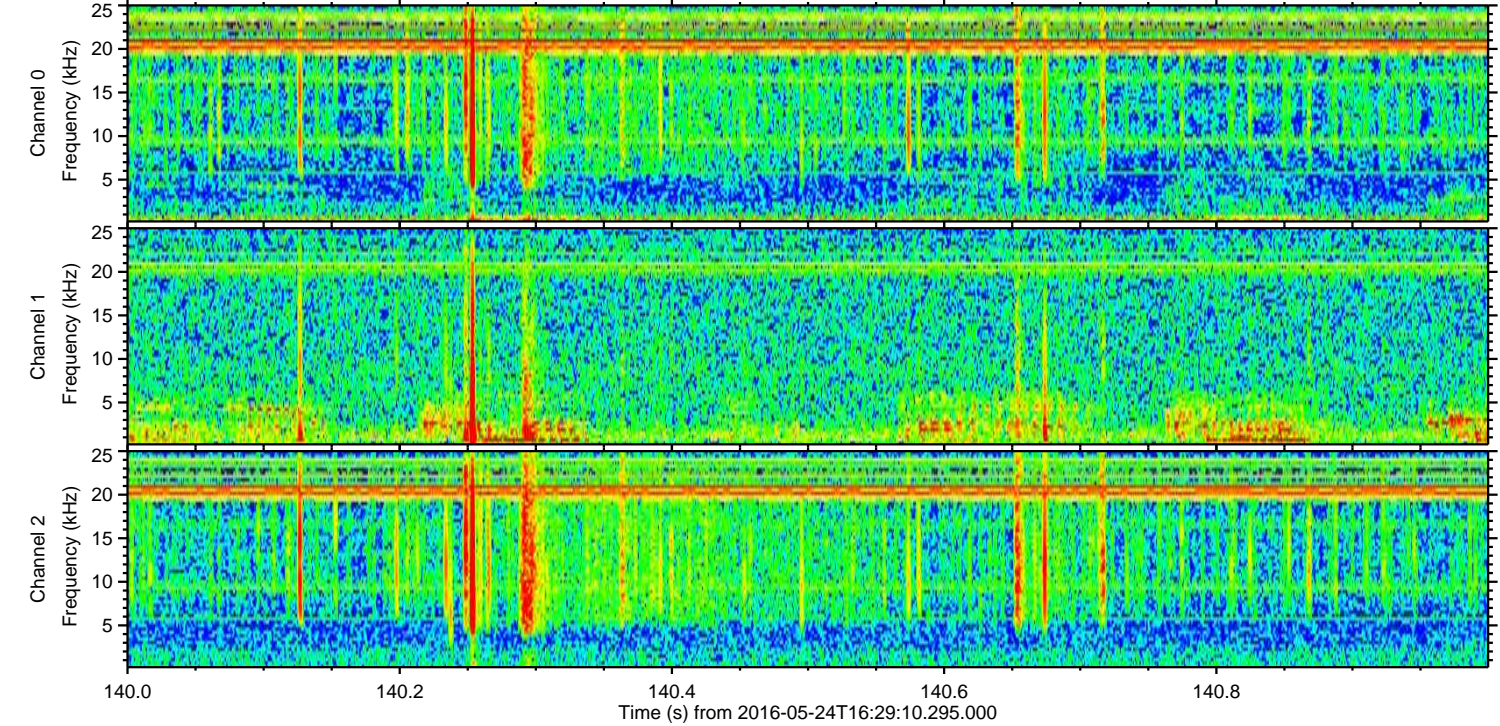
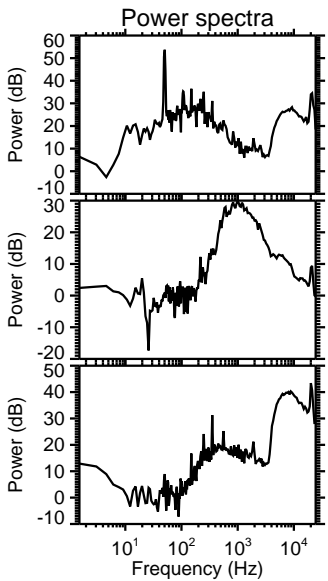
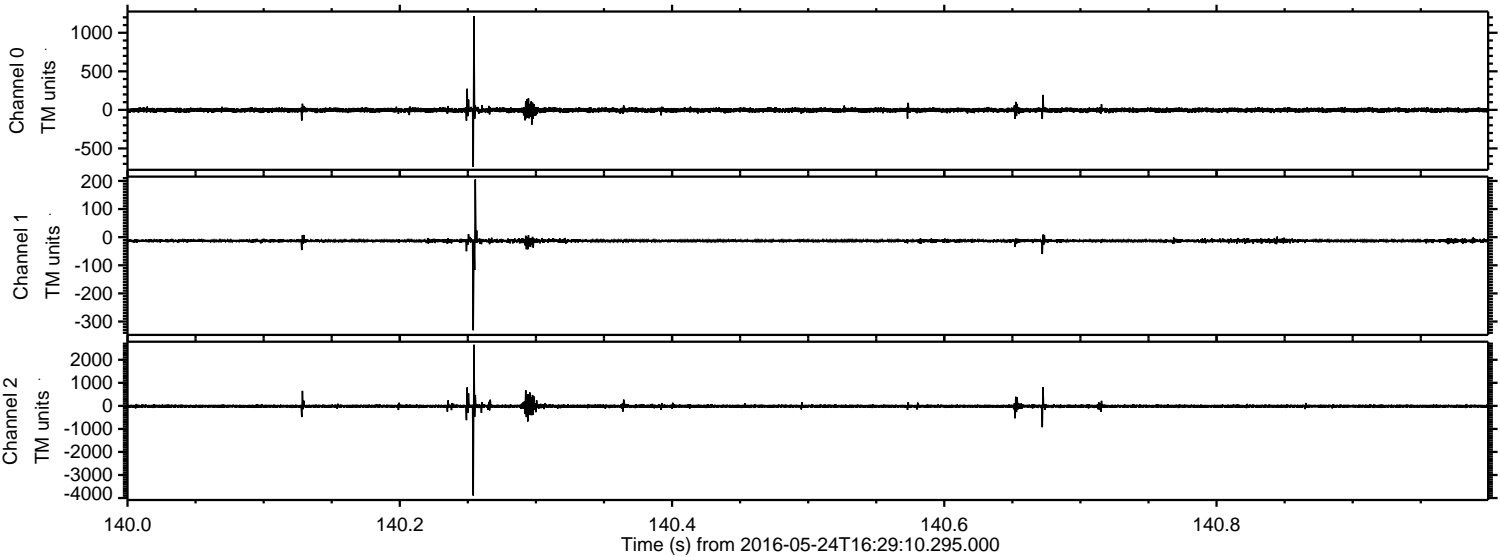

Processed Tue May 24 18:38:01 2016 by ELM ver.2012-10-06 from 001__elm20160524_162909__dat00.bin

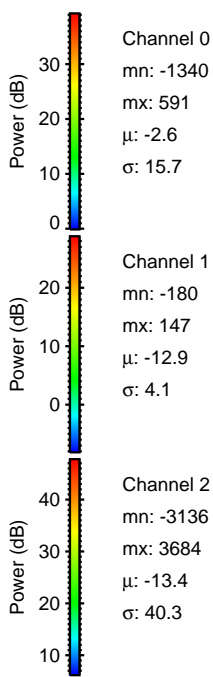
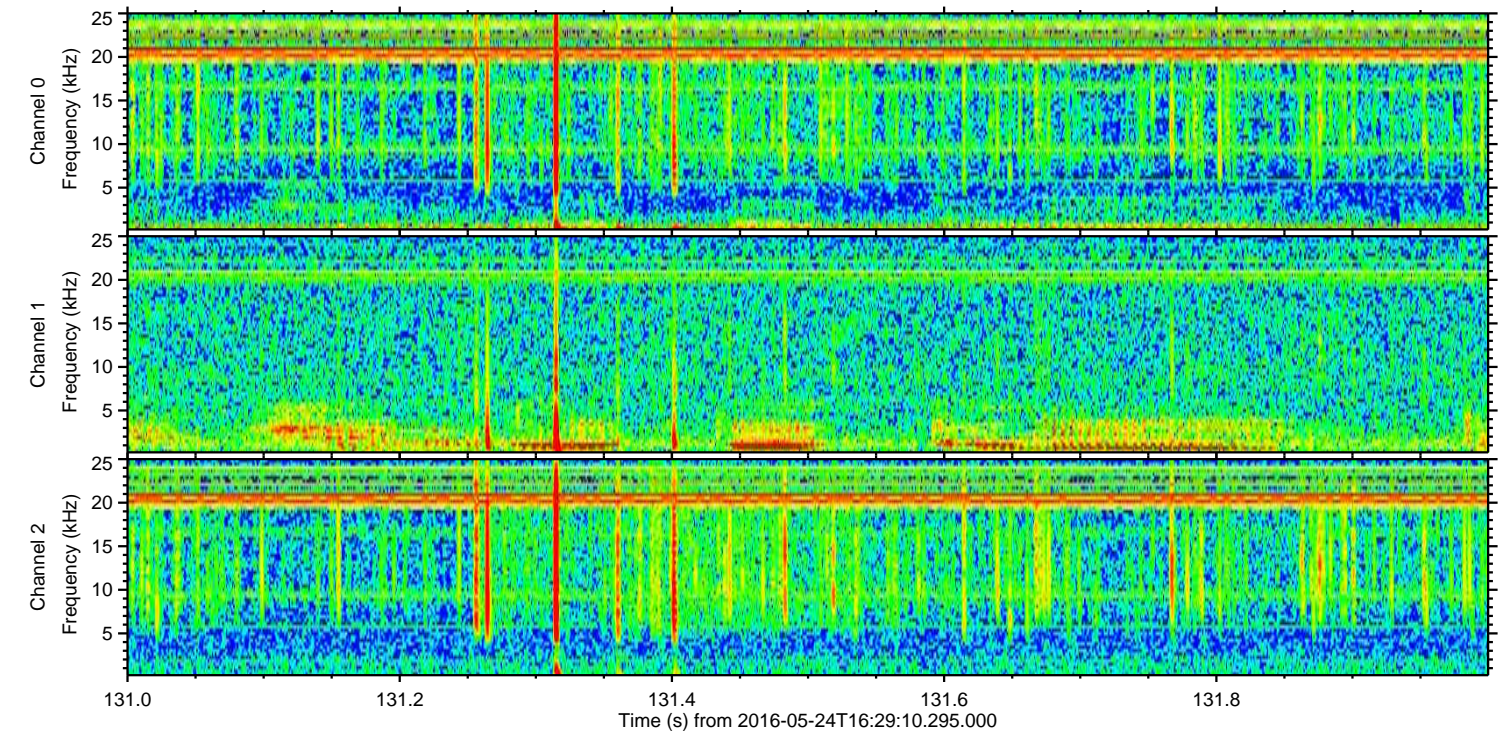
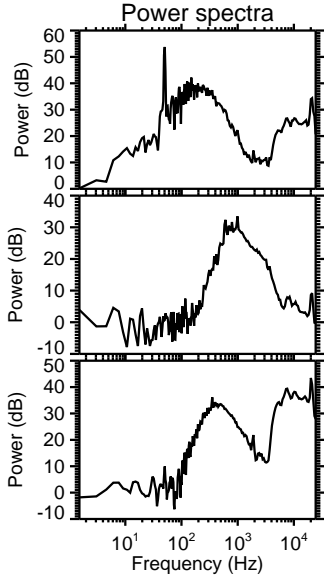
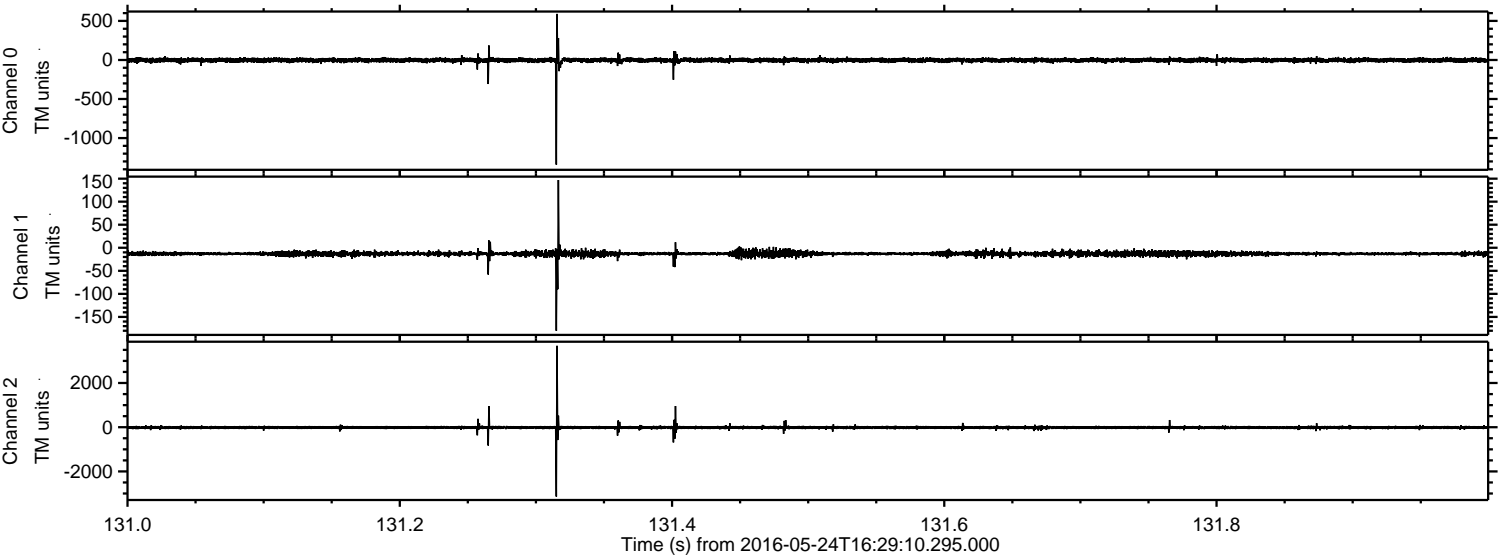

ELMAVAN 3D WAVEFORMS (Measured data sampled at 50 kHz) 51000 packets of 144 samples from 2016-05-24T16:29:10.295.000. Part 124/147

Processed Tue May 24 18:38:02 2016 by ELM ver.2012-10-06 from 001__elm20160524_162909__dat00.bin

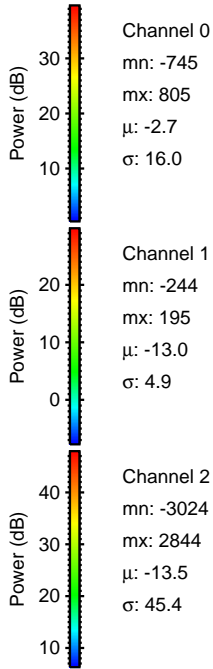
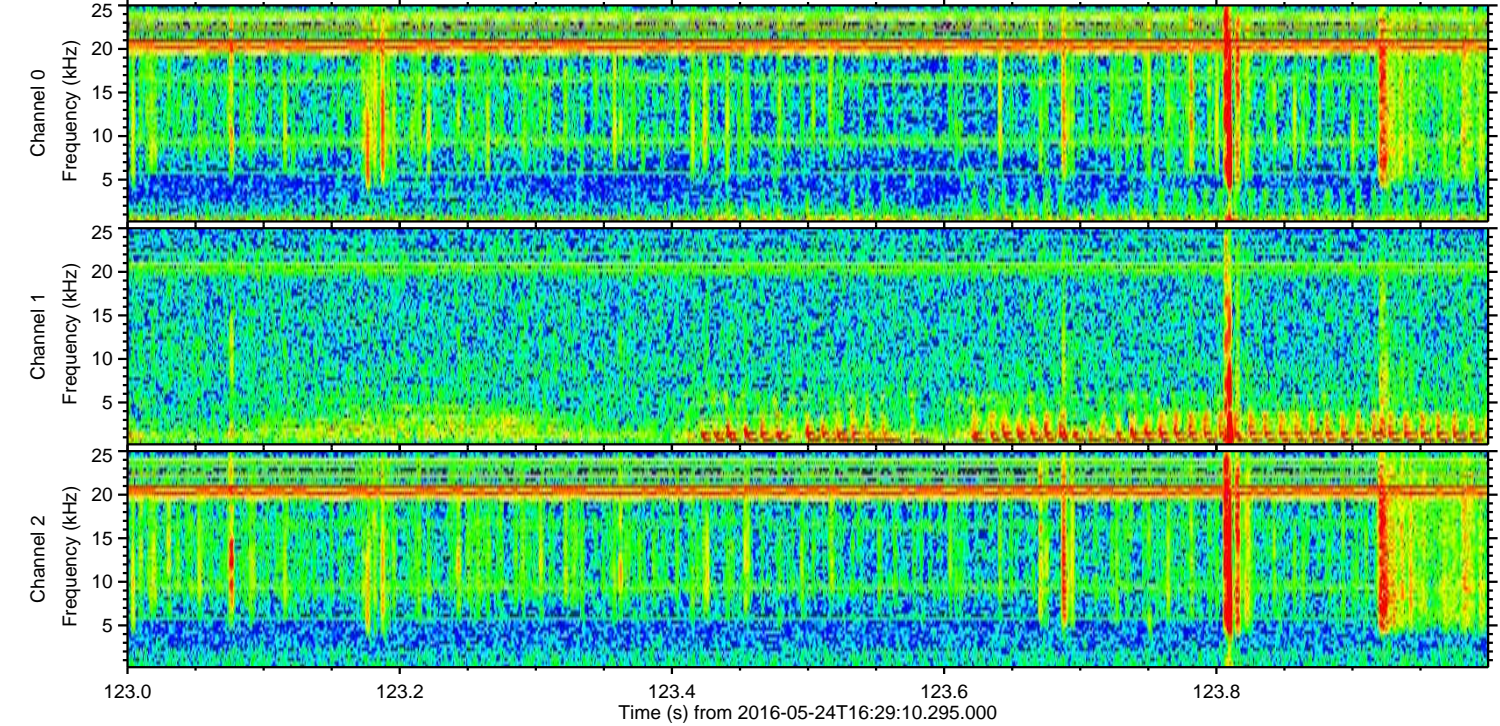
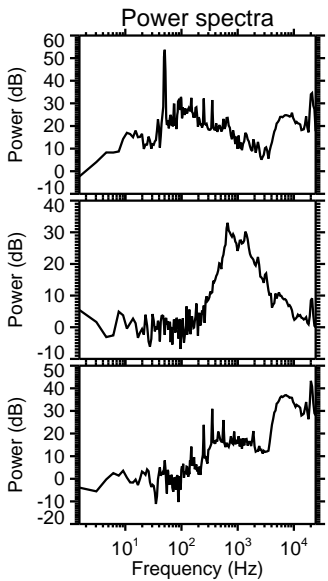
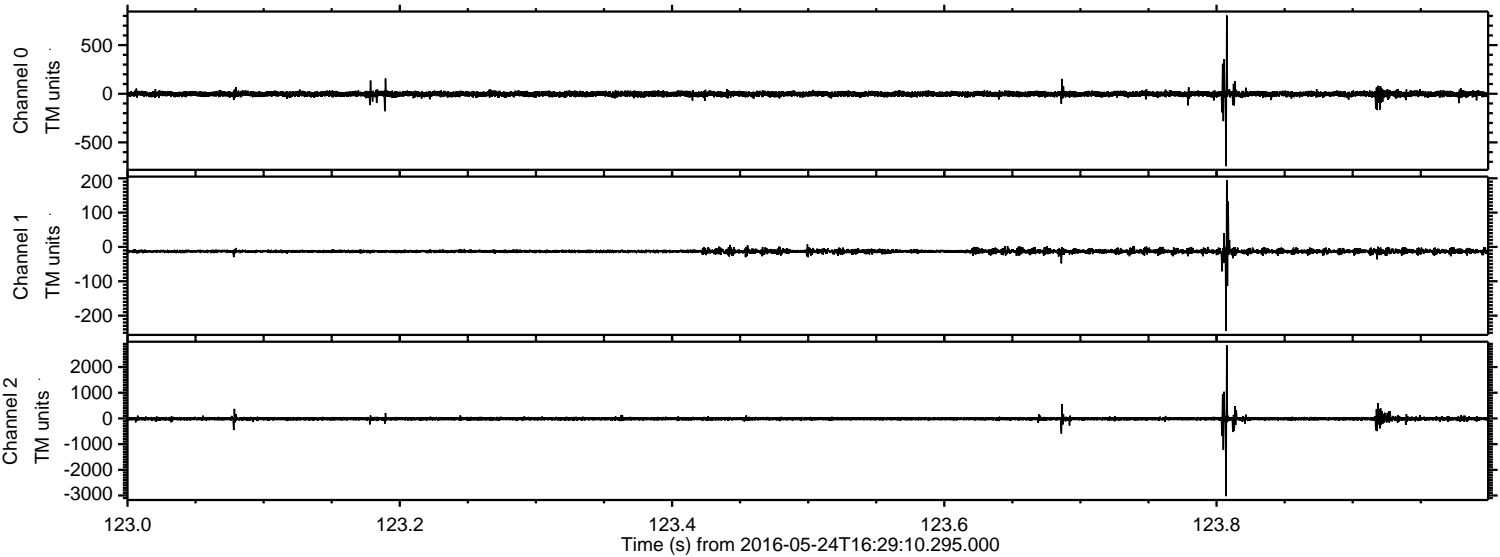

ELMAVAN 3D WAVEFORMS (Measured data sampled at 50 kHz) 51000 packets of 144 samples from 2016-05-24T16:29:10.295.000. Part 37/147

Processed Tue May 24 18:38:03 2016 by ELM ver.2012-10-06 from 001__elm20160524_162909__dat00.bin

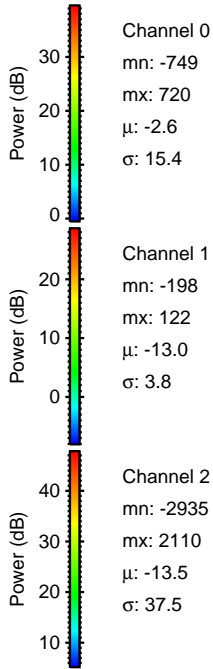
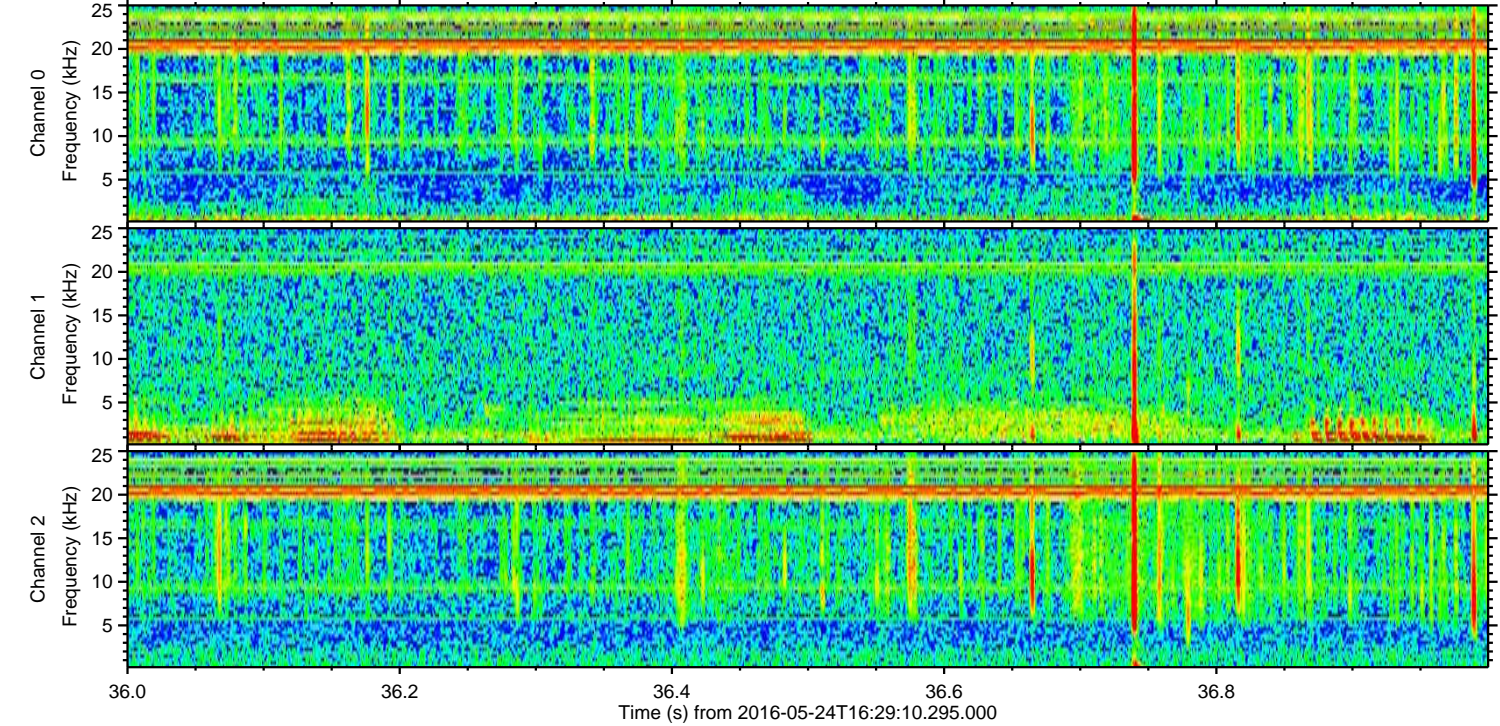
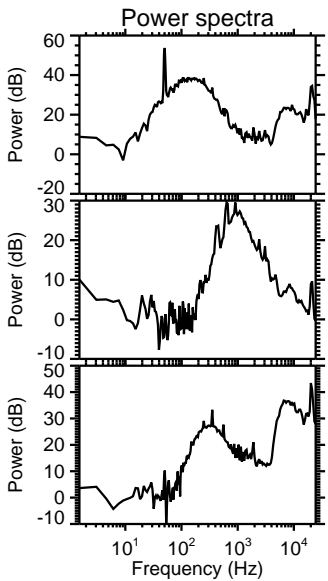
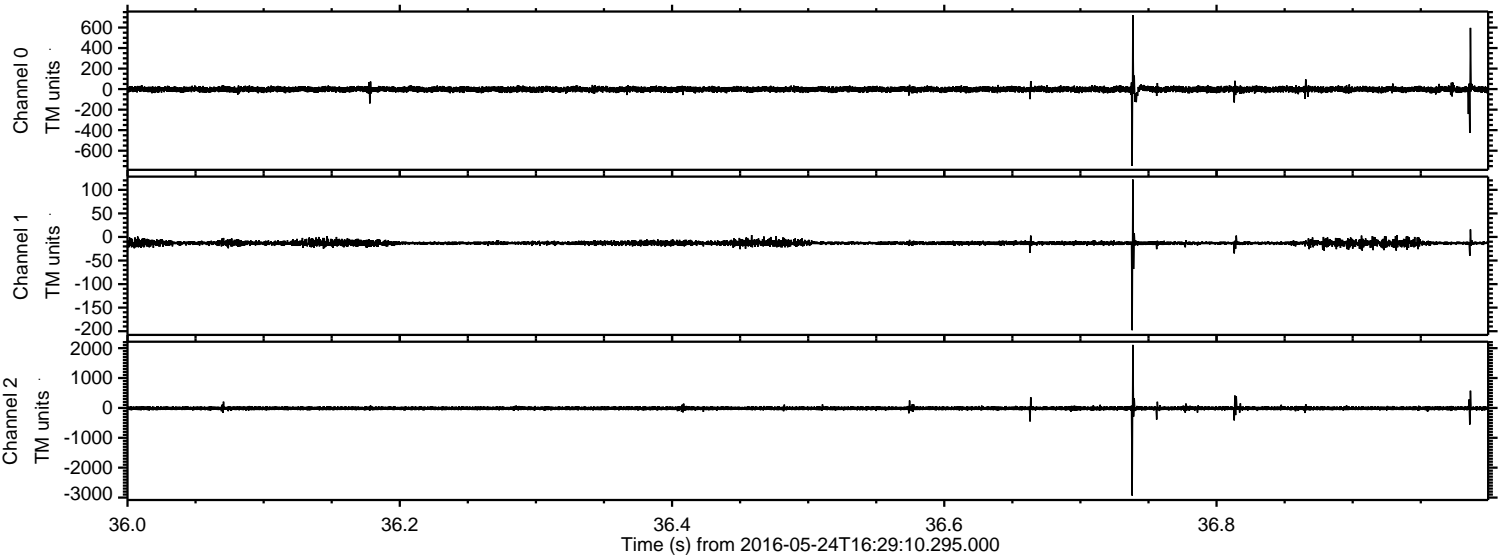

Processed Tue May 24 18:38:04 2016 by ELM ver.2012-10-06 from 001__elm20160524_162909__dat00.bin

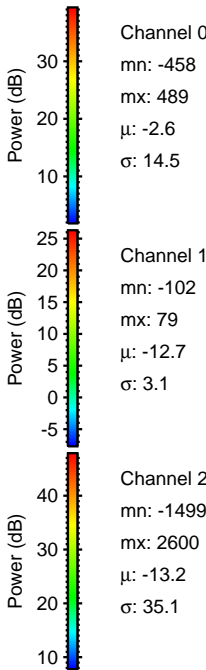
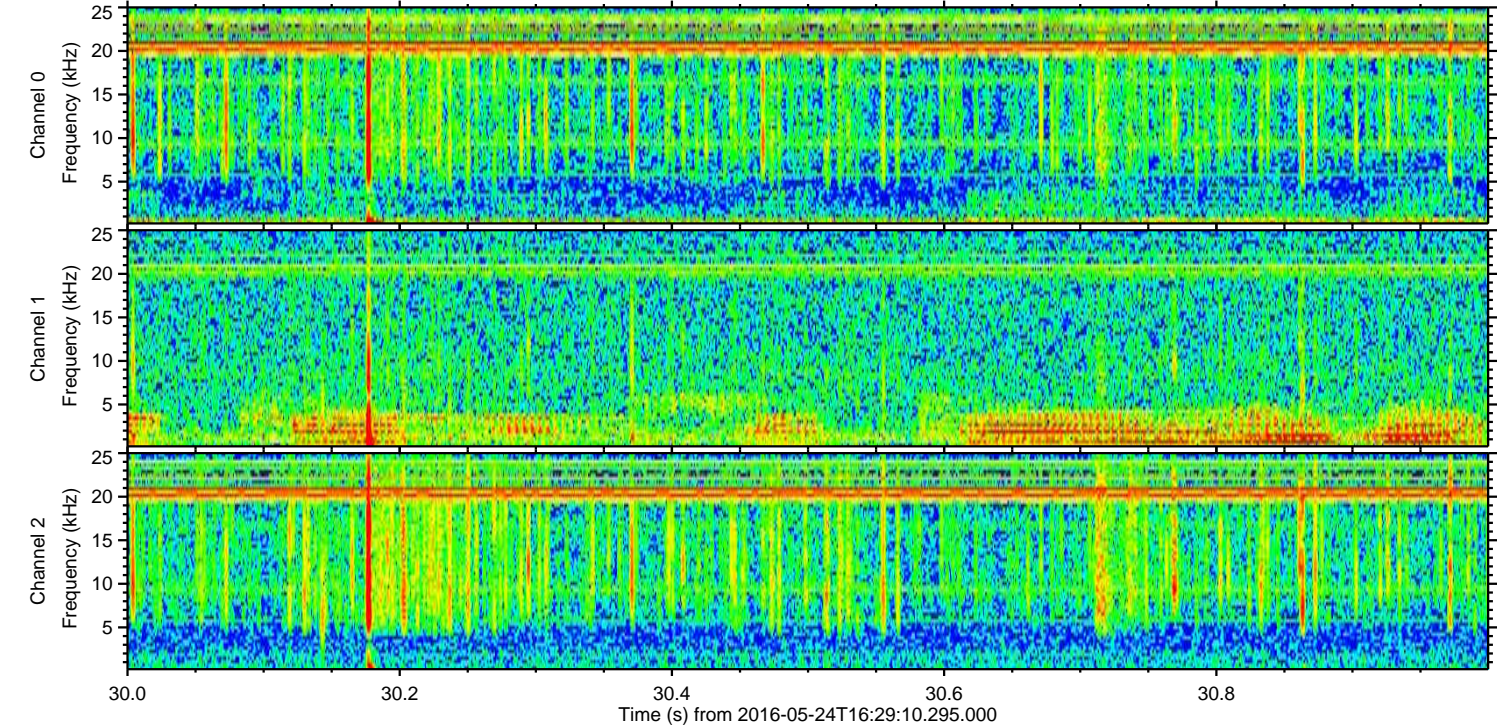
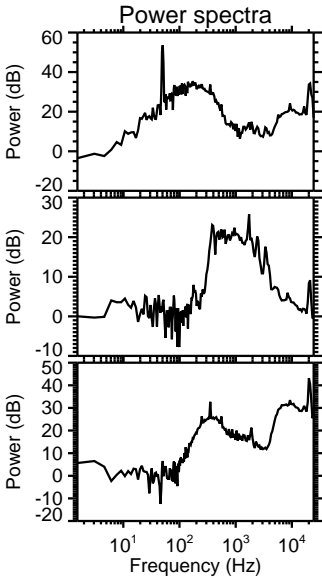
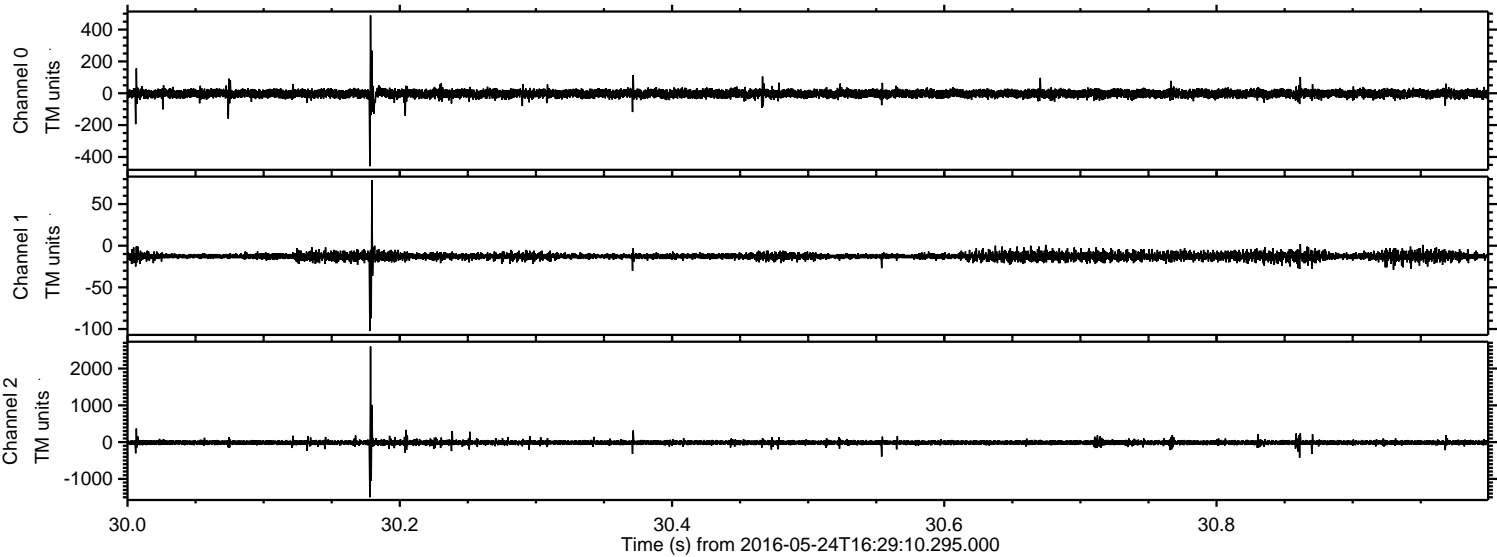

Processed Tue May 24 18:38:05 2016 by ELM ver.2012-10-06 from 001__elm20160524_162909__dat00.bin

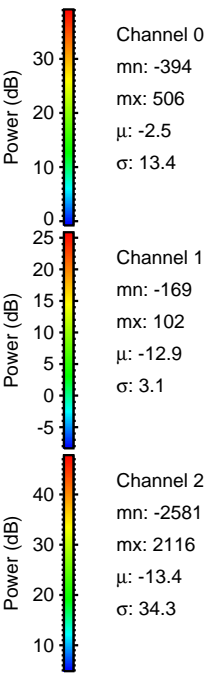
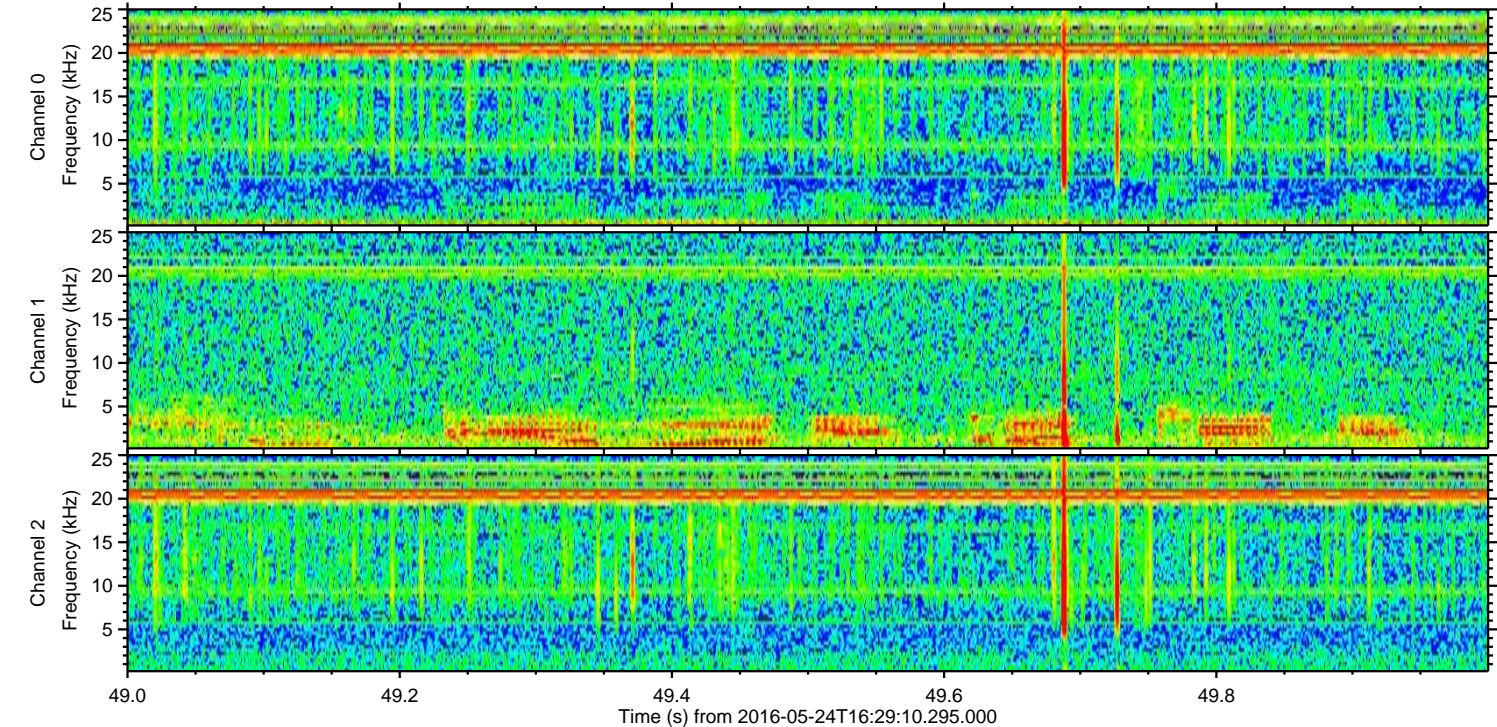
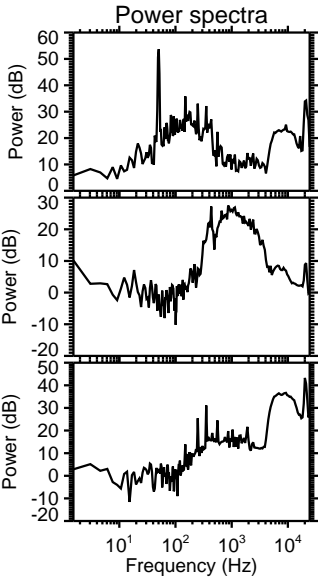
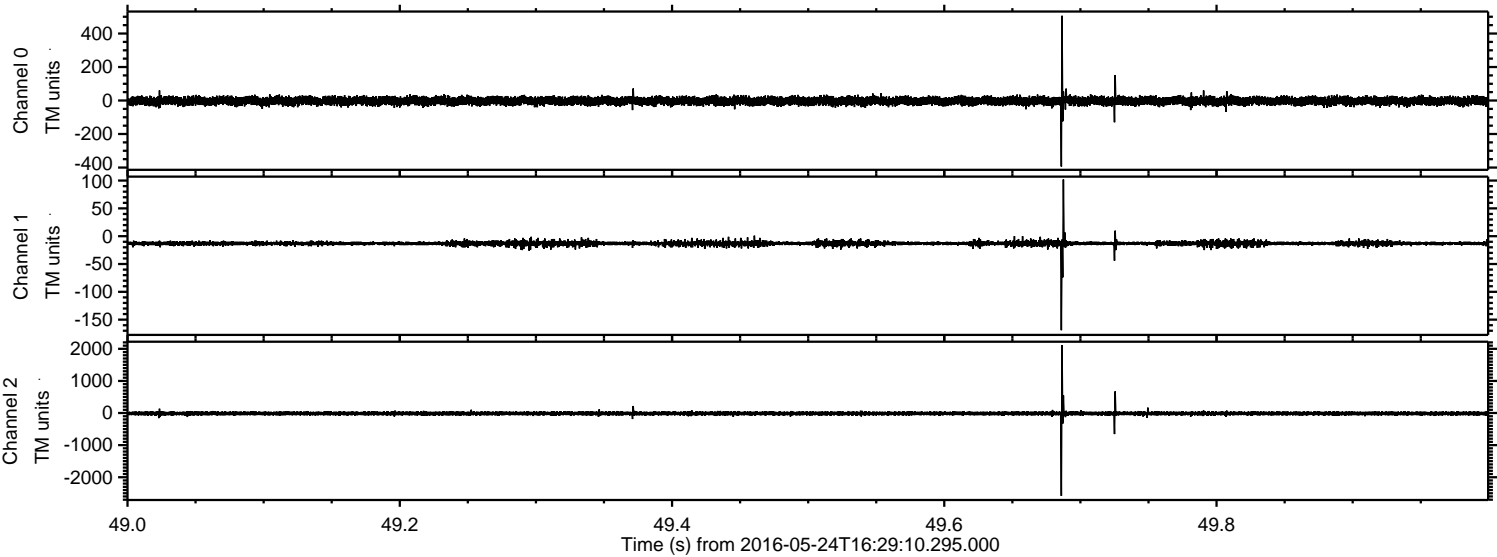

Processed Tue May 24 18:38:06 2016 by ELM ver.2012-10-06 from 001__elm20160524_162909__dat00.bin

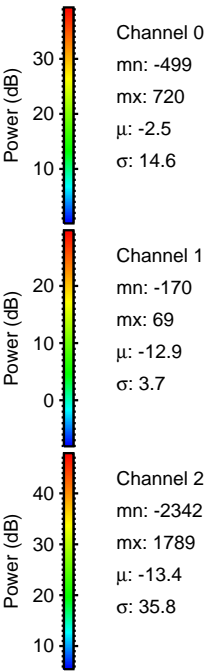
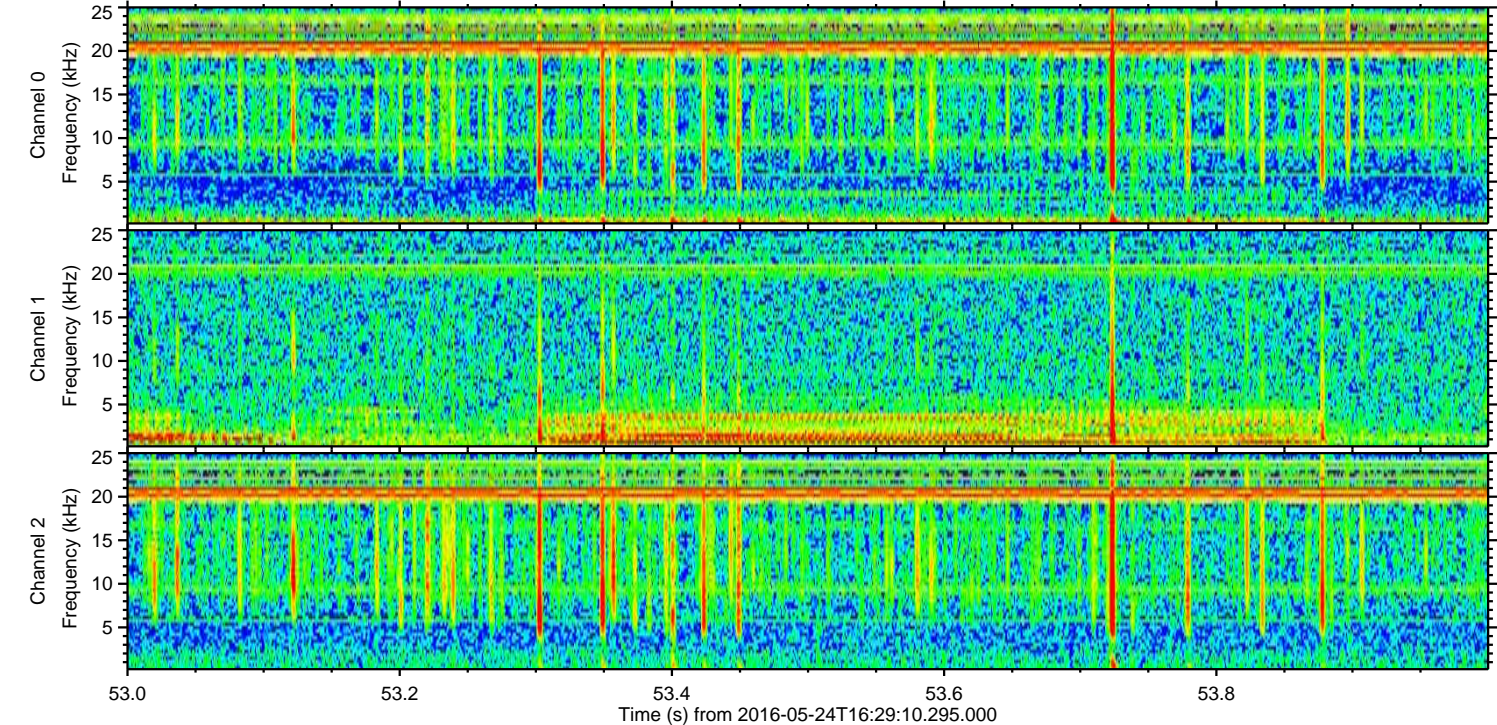
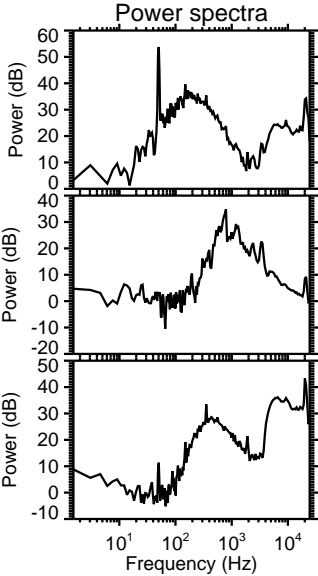
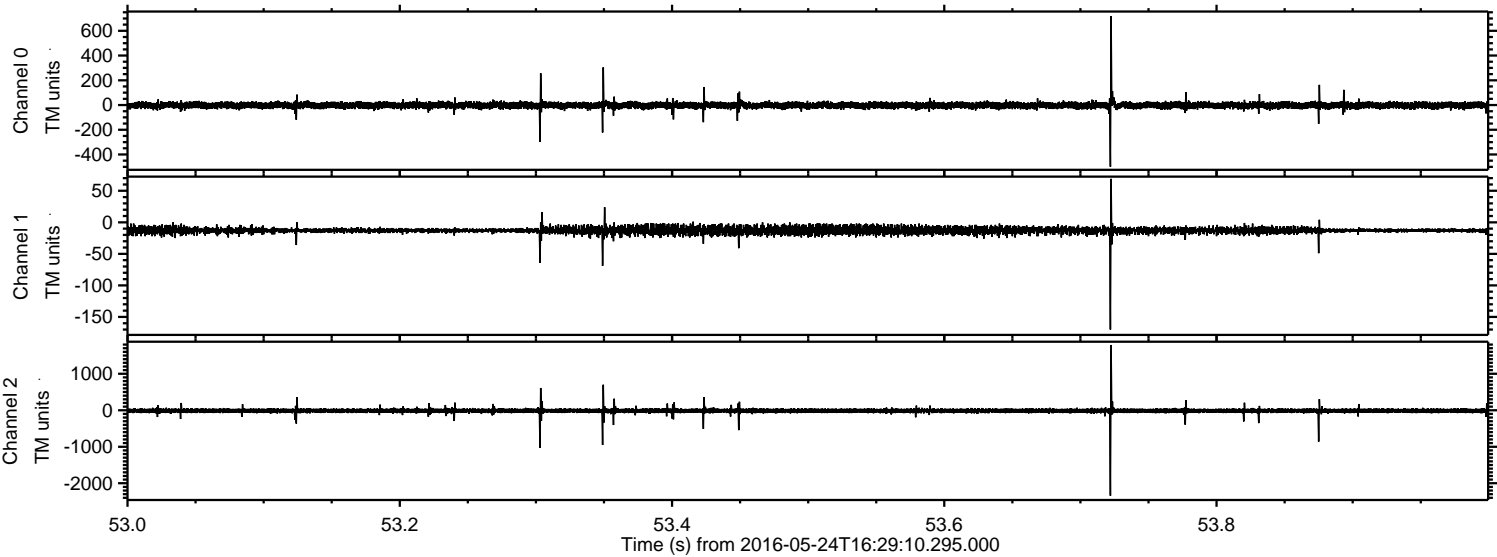

Processed Tue May 24 18:38:07 2016 by ELM ver.2012-10-06 from 001__elm20160524_162909__dat00.bin

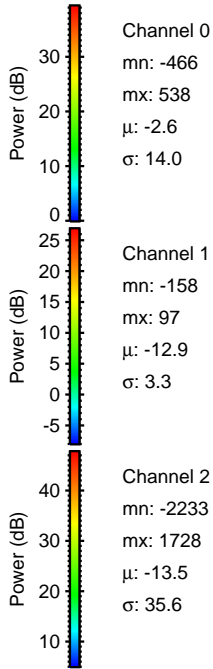
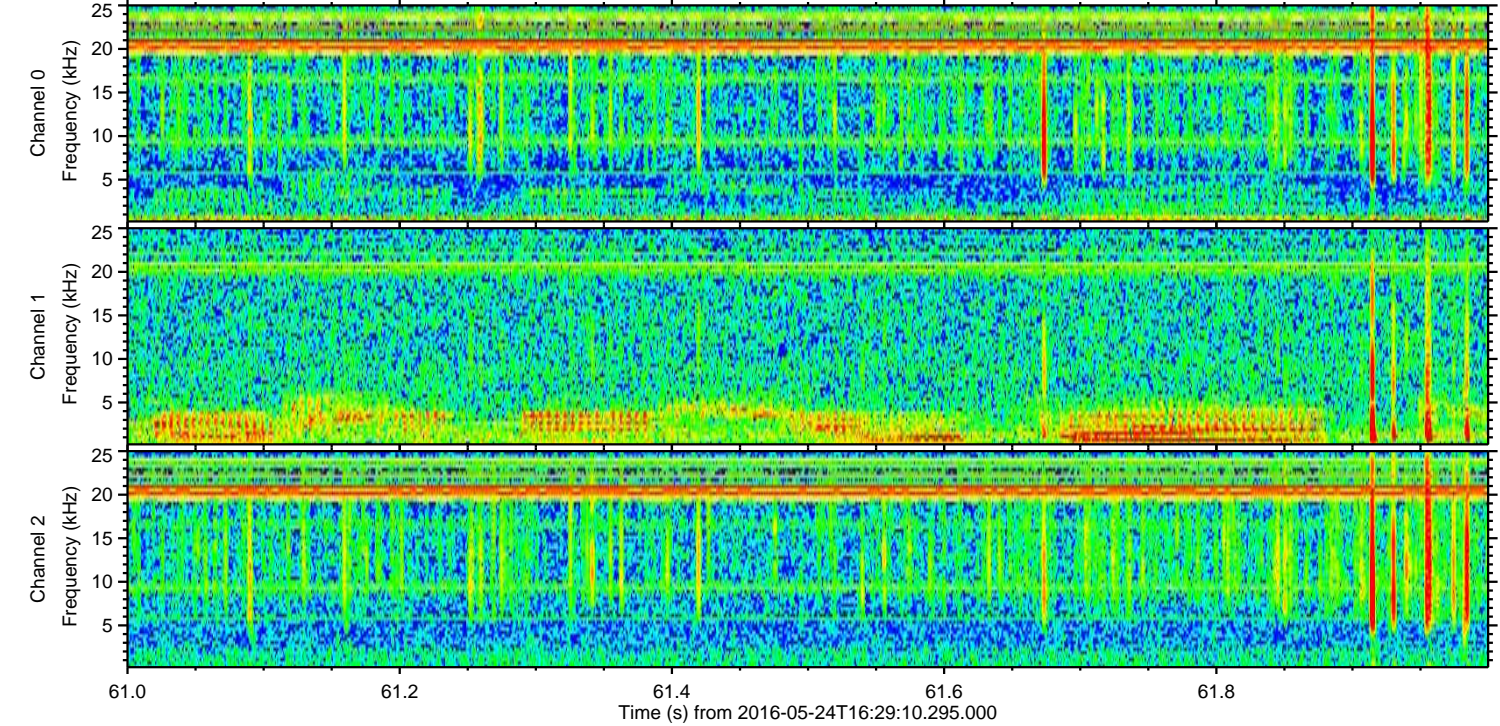
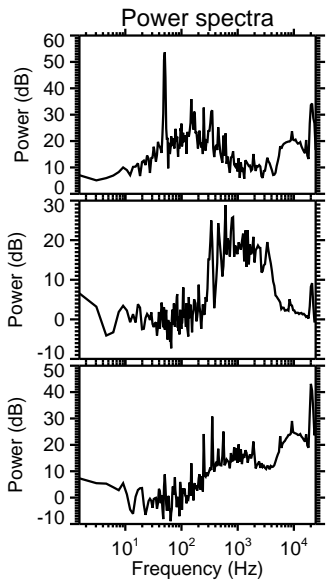
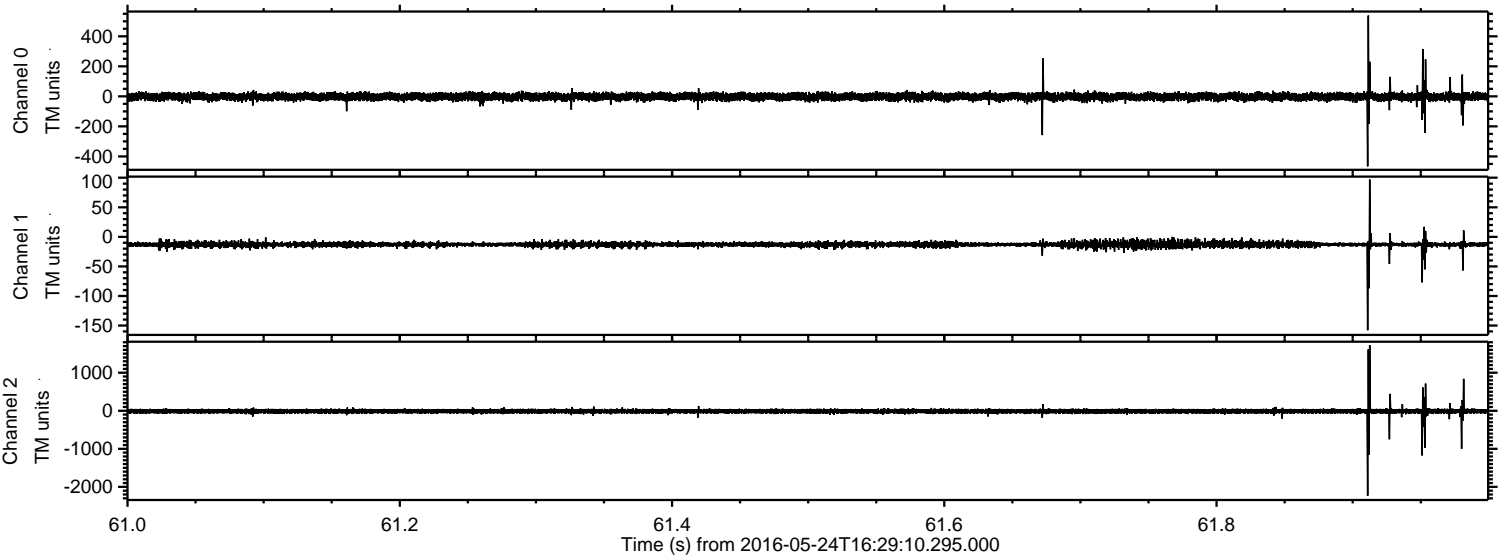

Channel 0
mn: -466
mx: 538
 μ : -2.6
 σ : 14.0

Channel 1
mn: -158
mx: 97
 μ : -12.9
 σ : 3.3

Channel 2
mn: -2233
mx: 1728
 μ : -13.5
 σ : 35.6

Processed Tue May 24 18:38:08 2016 by ELM ver.2012-10-06 from 001__elm20160524_162909__dat00.bin

