

# ELMAVAN 3D WAVEFORMS (Measured data sampled at 50 kHz) 51000 packets of 144 samples from 2016-05-24T12:33:59.358.000.

Processed Tue May 24 14:42:46 2016 by ELM ver.2012-10-06 from 001\_\_elm20160524\_123358\_\_dat00.bin

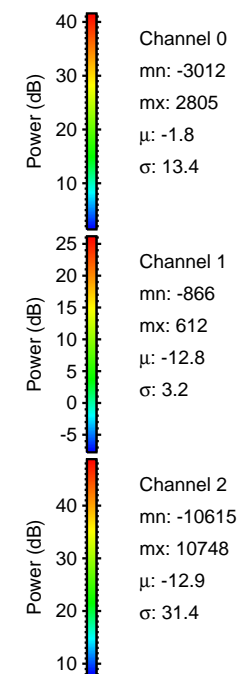

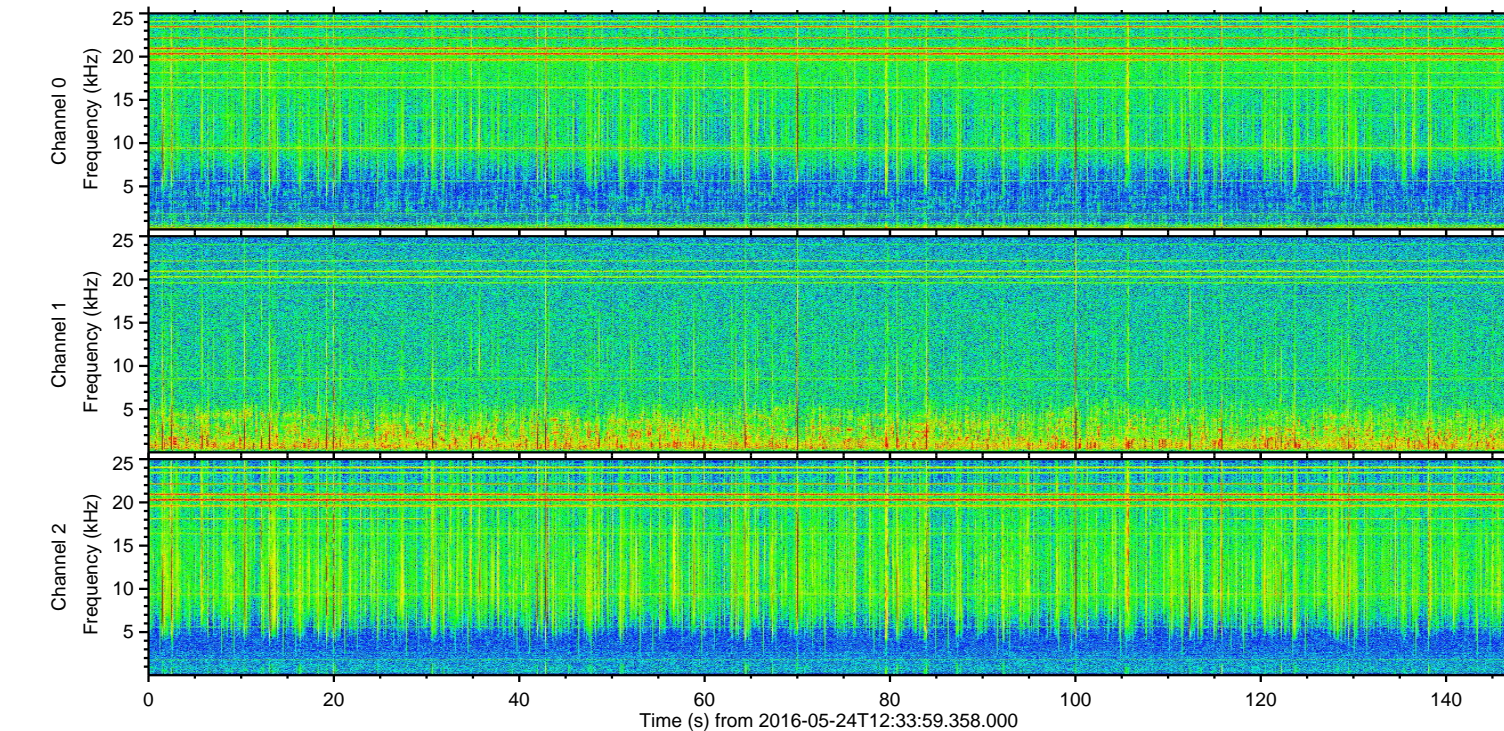
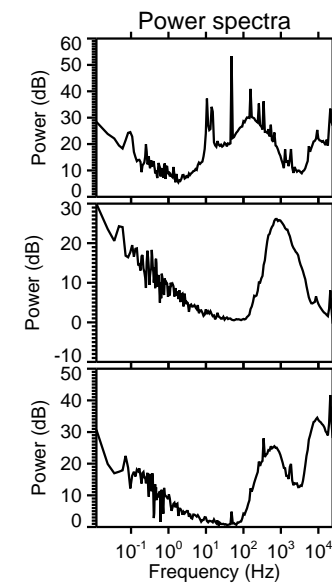
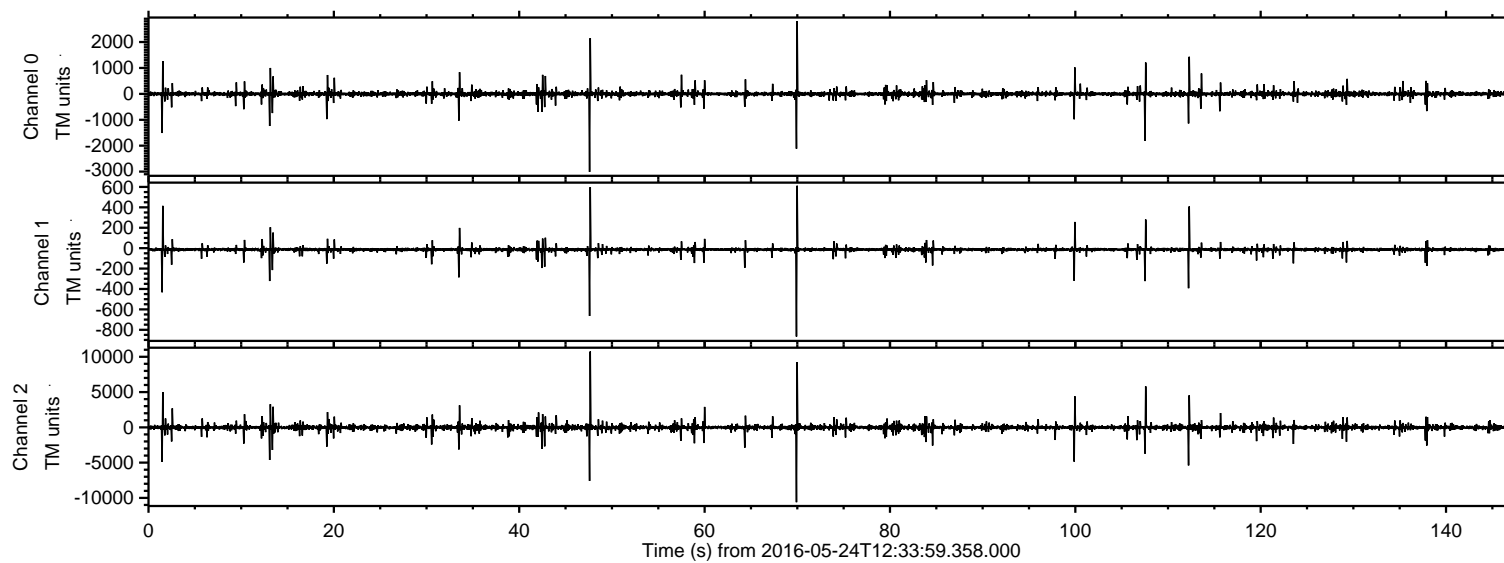

Processed Tue May 24 14:43:05 2016 by ELM ver.2012-10-06 from 001\_\_elm20160524\_123358\_\_dat00.bin

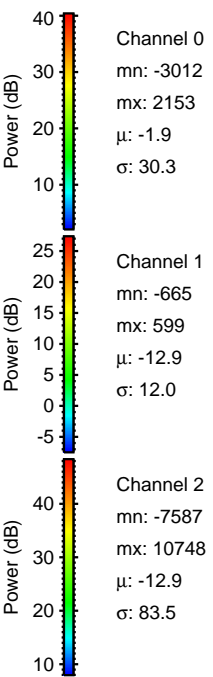
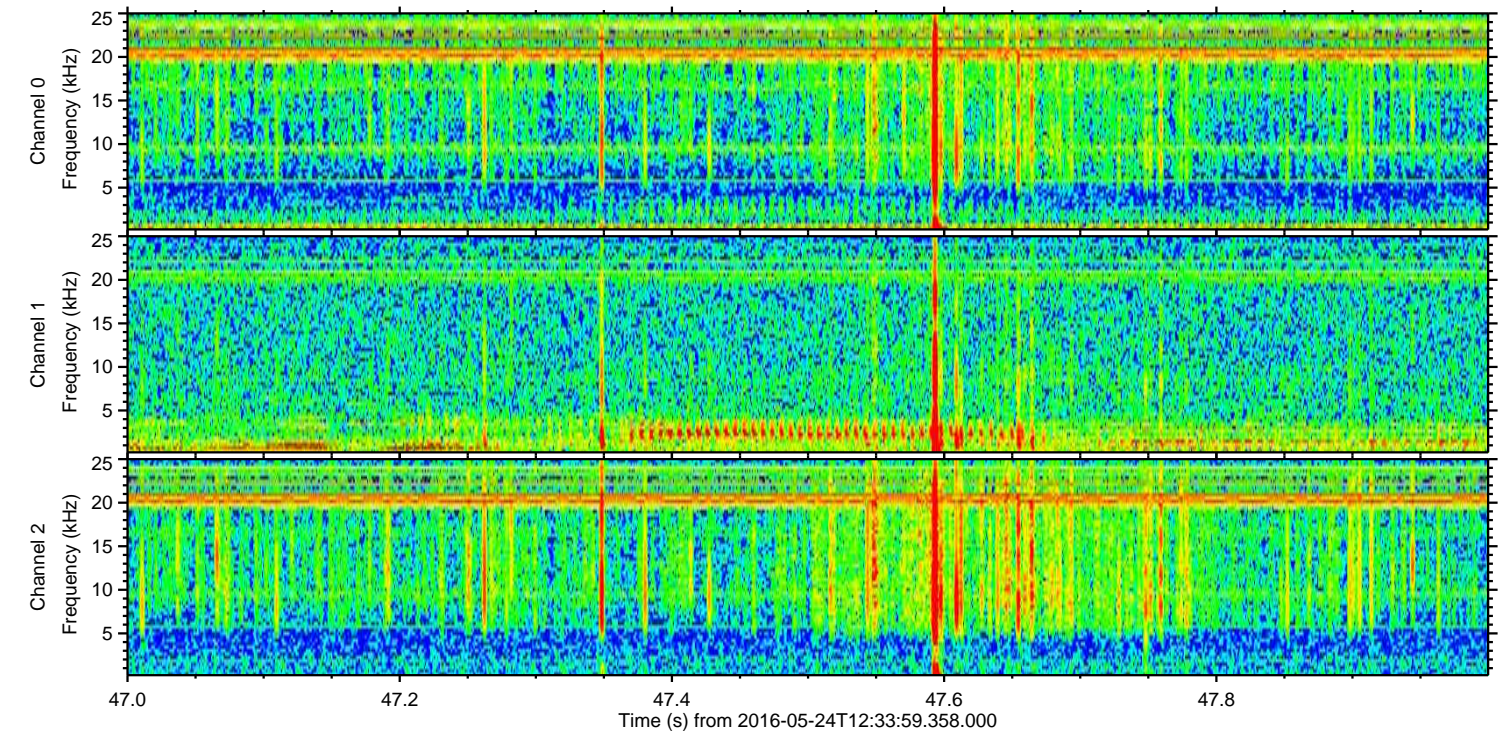
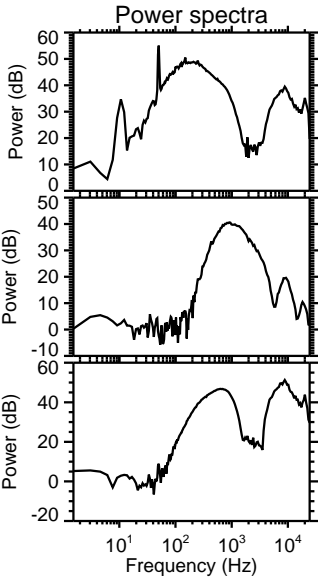
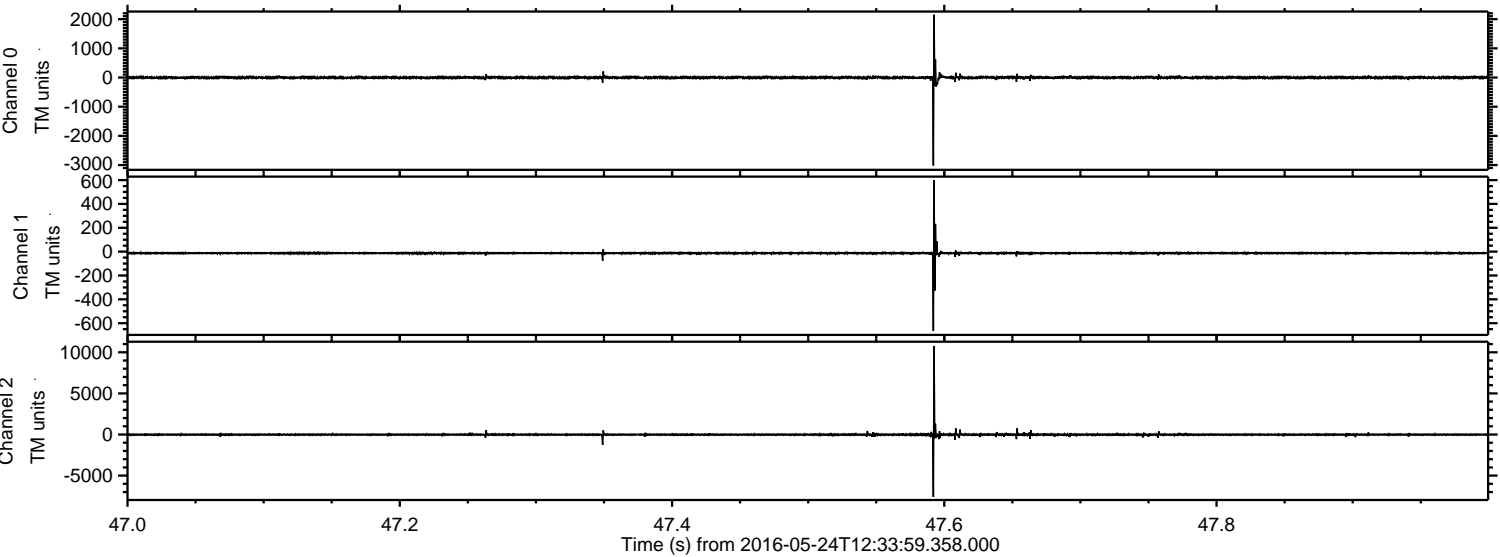



Processed Tue May 24 14:43:07 2016 by ELM ver.2012-10-06 from 001\_\_elm20160524\_123358\_\_dat00.bin

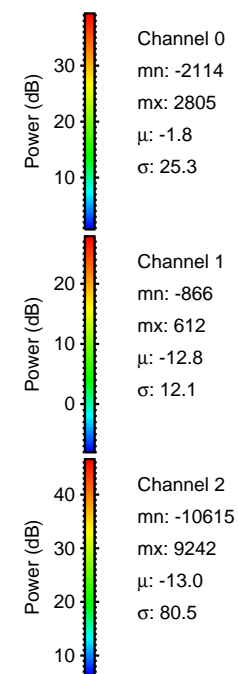
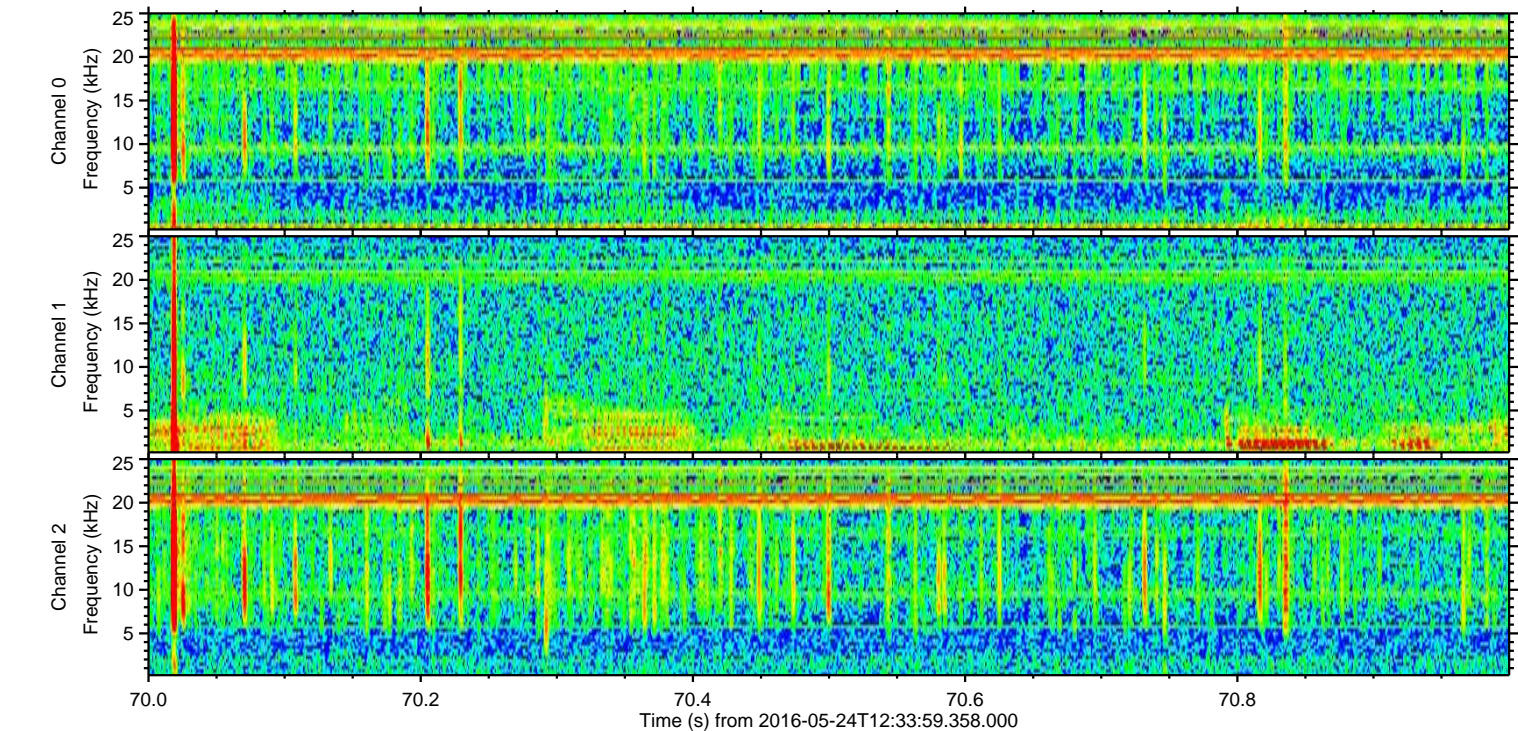
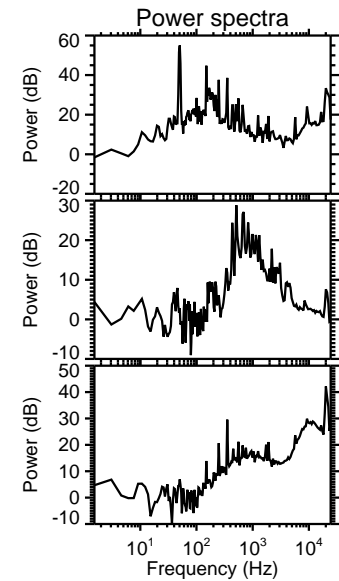
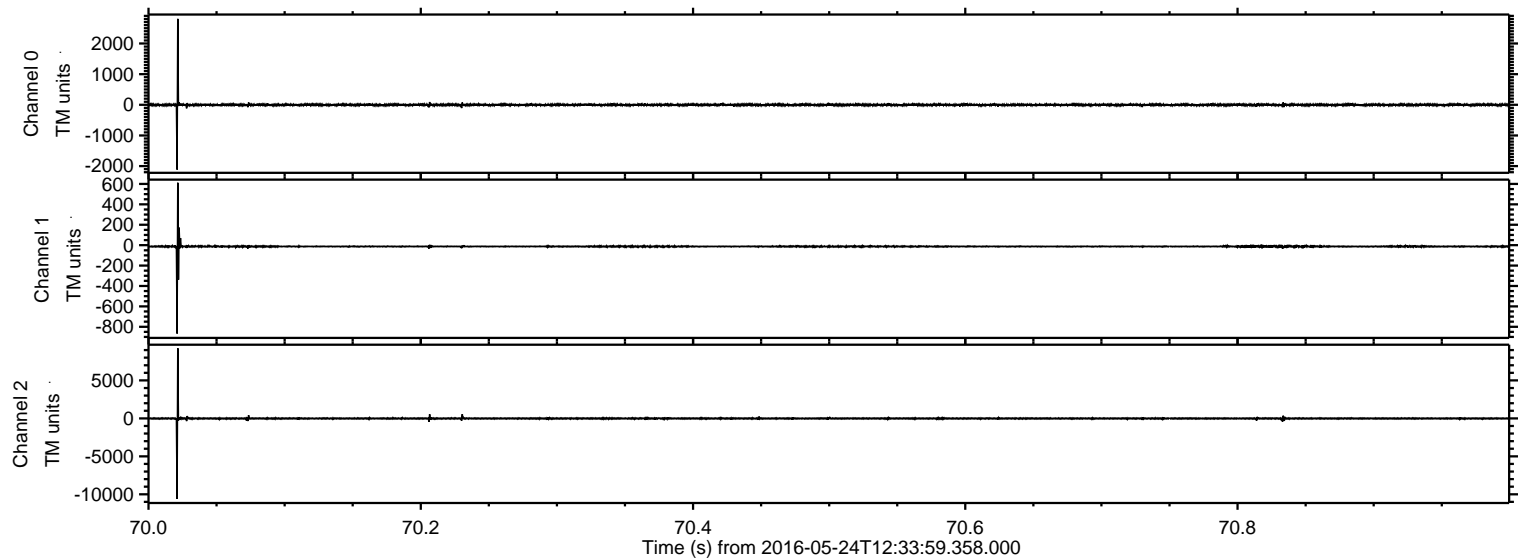



ELMAVAN 3D WAVEFORMS (Measured data sampled at 50 kHz) 51000 packets of 144 samples from 2016-05-24T12:33:59.358.000. Part 108/147

Processed Tue May 24 14:43:08 2016 by ELM ver.2012-10-06 from 001\_\_elm20160524\_123358\_\_dat00.bin

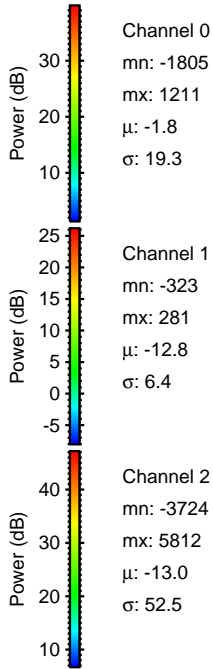
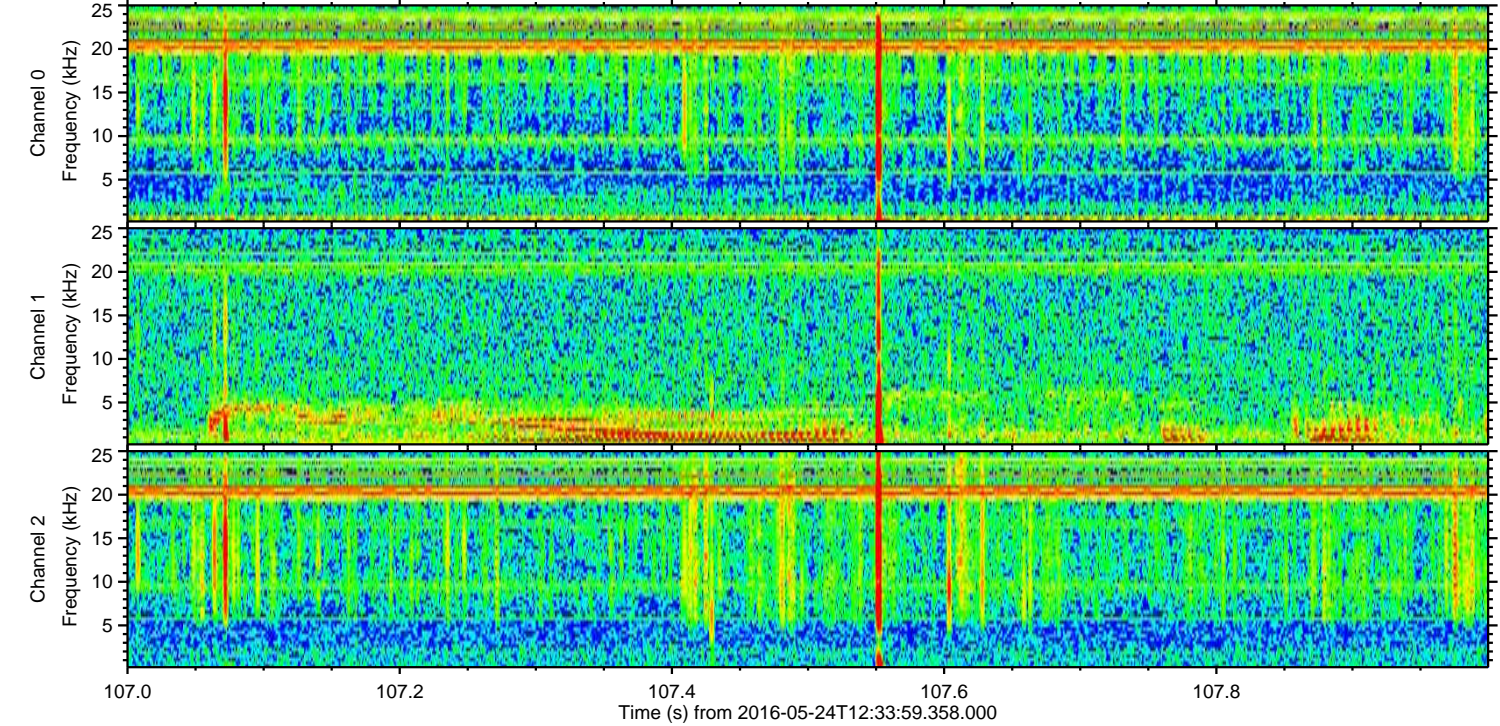
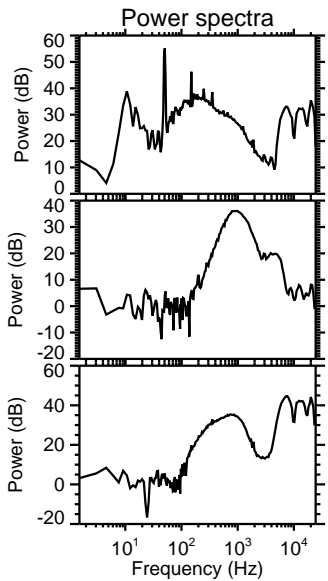
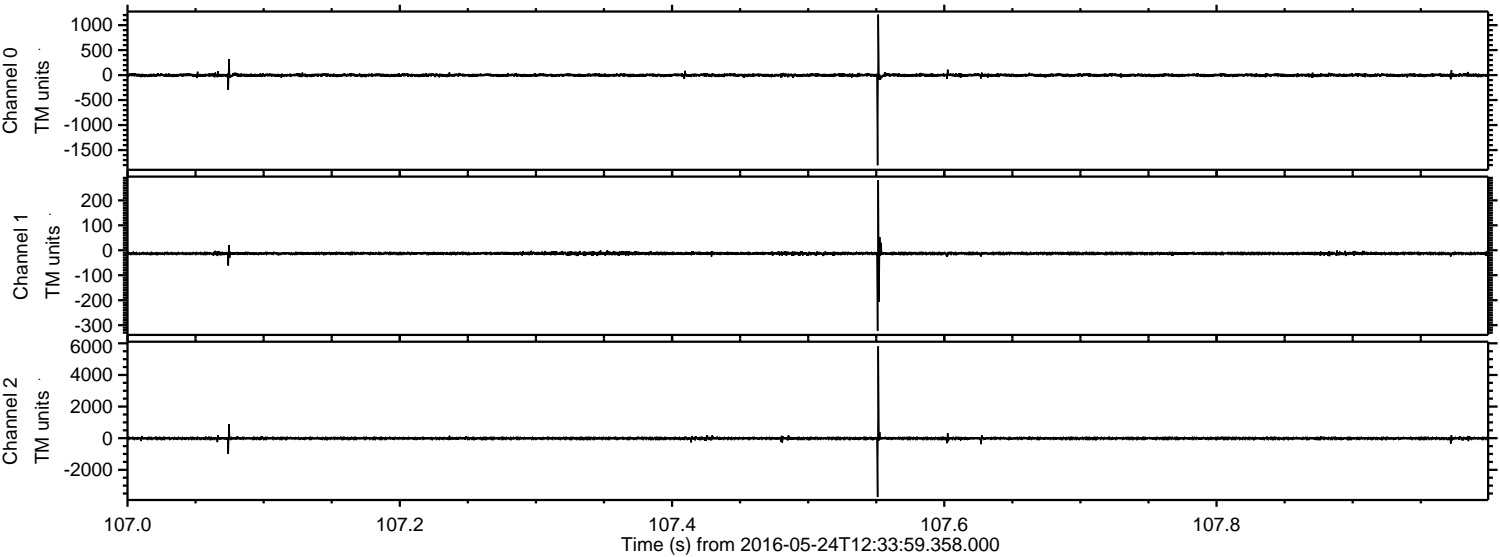



ELMAVAN 3D WAVEFORMS (Measured data sampled at 50 kHz) 51000 packets of 144 samples from 2016-05-24T12:33:59.358.000. Part 113/147

Processed Tue May 24 14:43:09 2016 by ELM ver.2012-10-06 from 001\_\_elm20160524\_123358\_\_dat00.bin

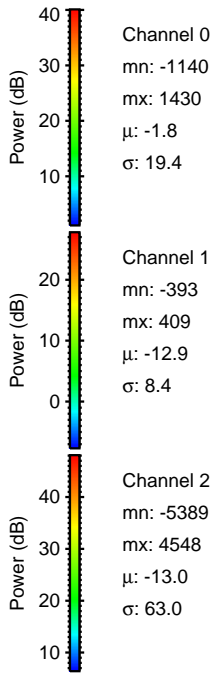
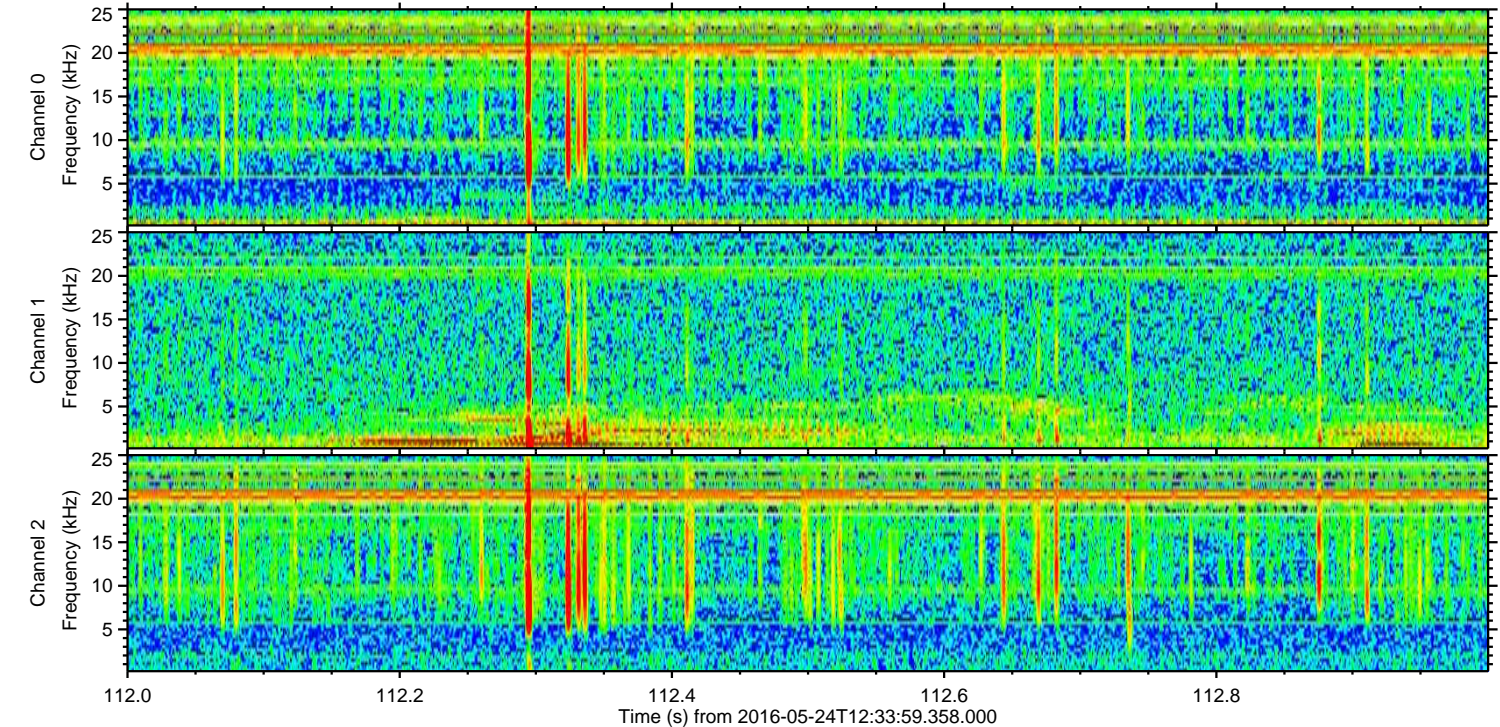
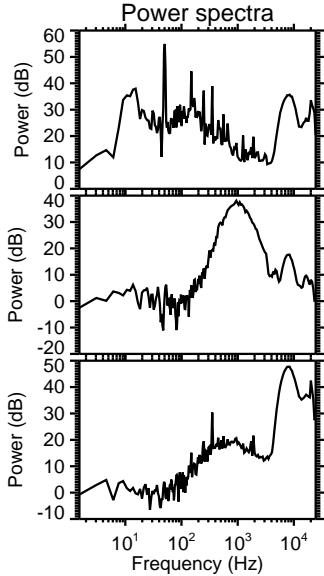
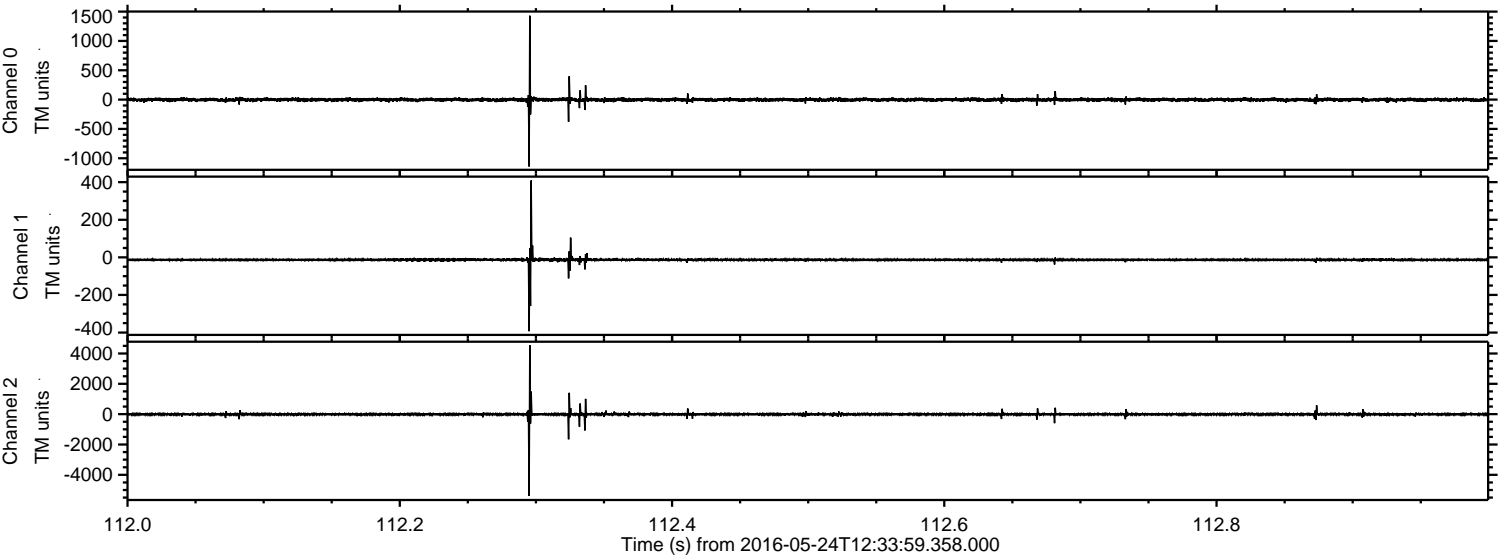



ELMAVAN 3D WAVEFORMS (Measured data sampled at 50 kHz) 51000 packets of 144 samples from 2016-05-24T12:33:59.358.000. Part 2/147

Processed Tue May 24 14:43:10 2016 by ELM ver.2012-10-06 from 001\_\_elm20160524\_123358\_\_dat00.bin

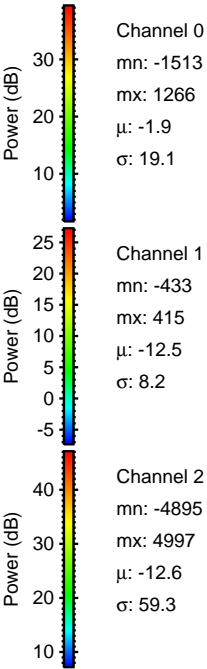
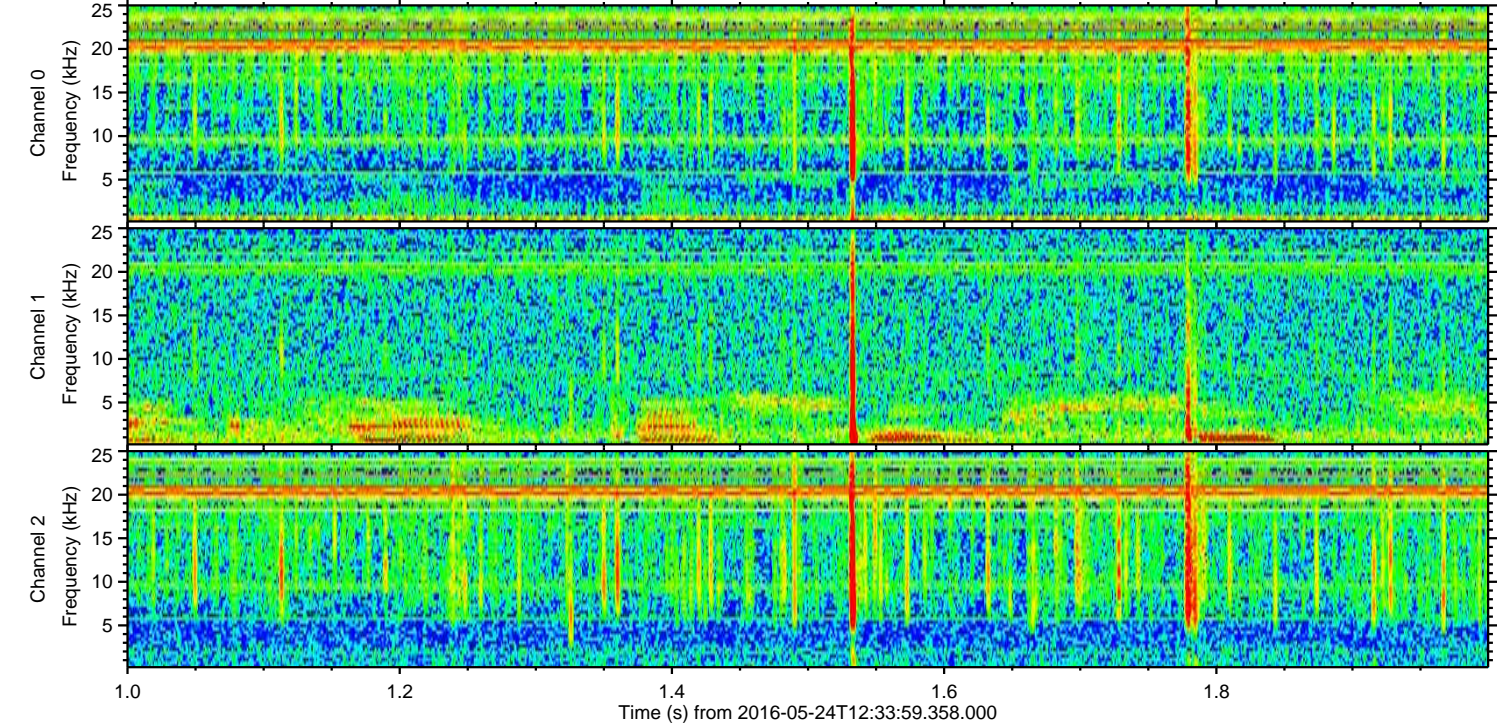
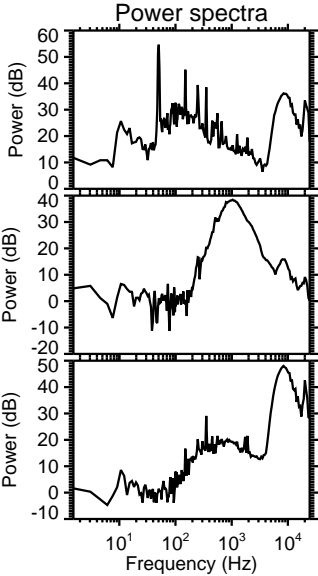
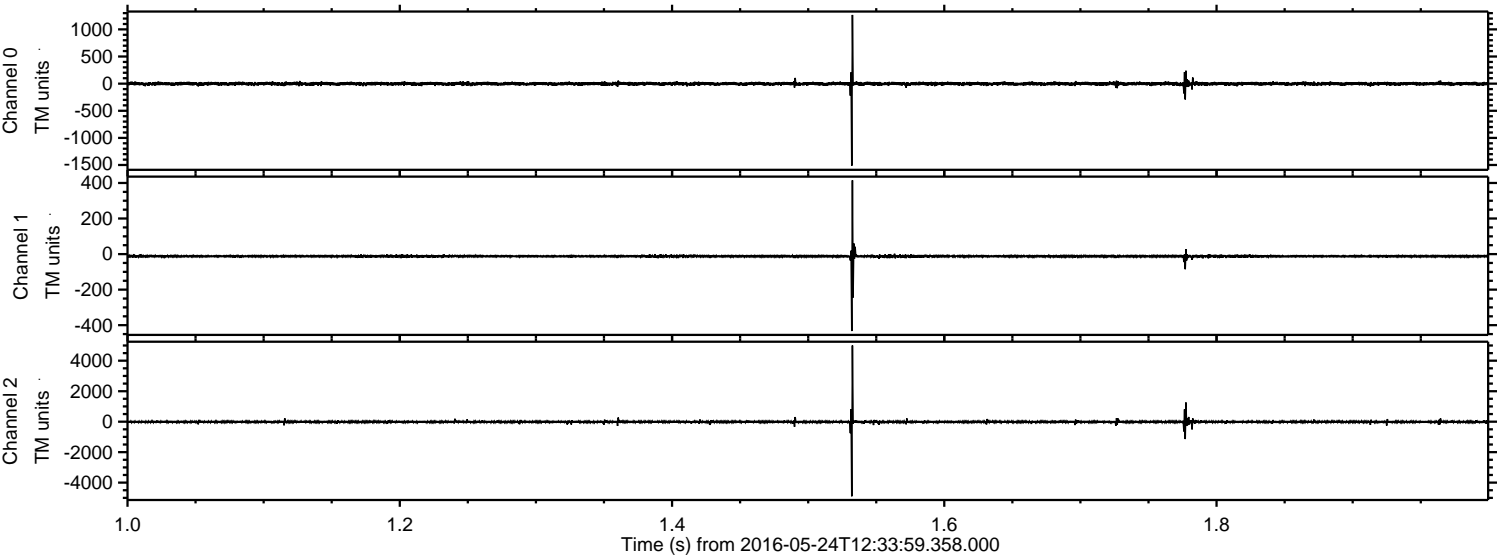



ELMAVAN 3D WAVEFORMS (Measured data sampled at 50 kHz) 51000 packets of 144 samples from 2016-05-24T12:33:59.358.000. Part 100/147

Processed Tue May 24 14:43:11 2016 by ELM ver.2012-10-06 from 001\_\_elm20160524\_123358\_\_dat00.bin

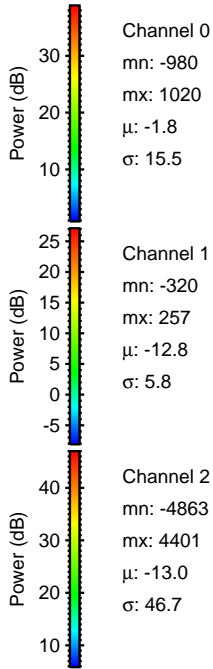
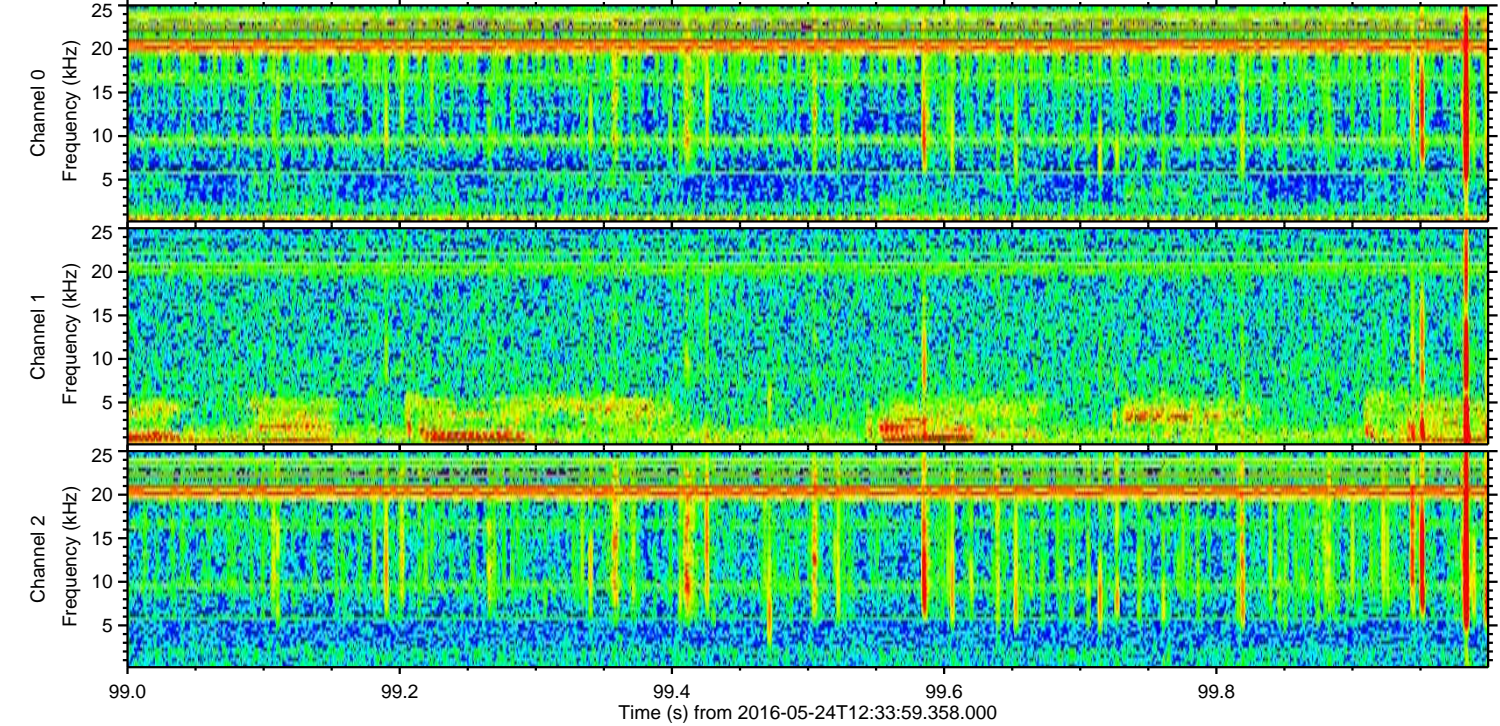
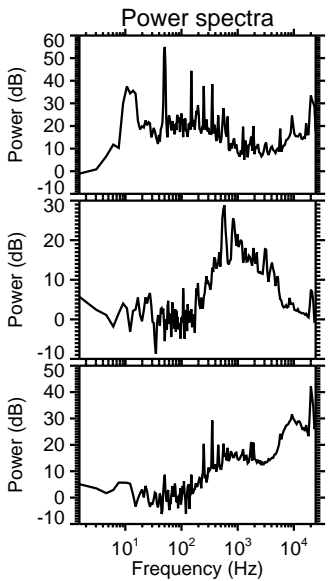
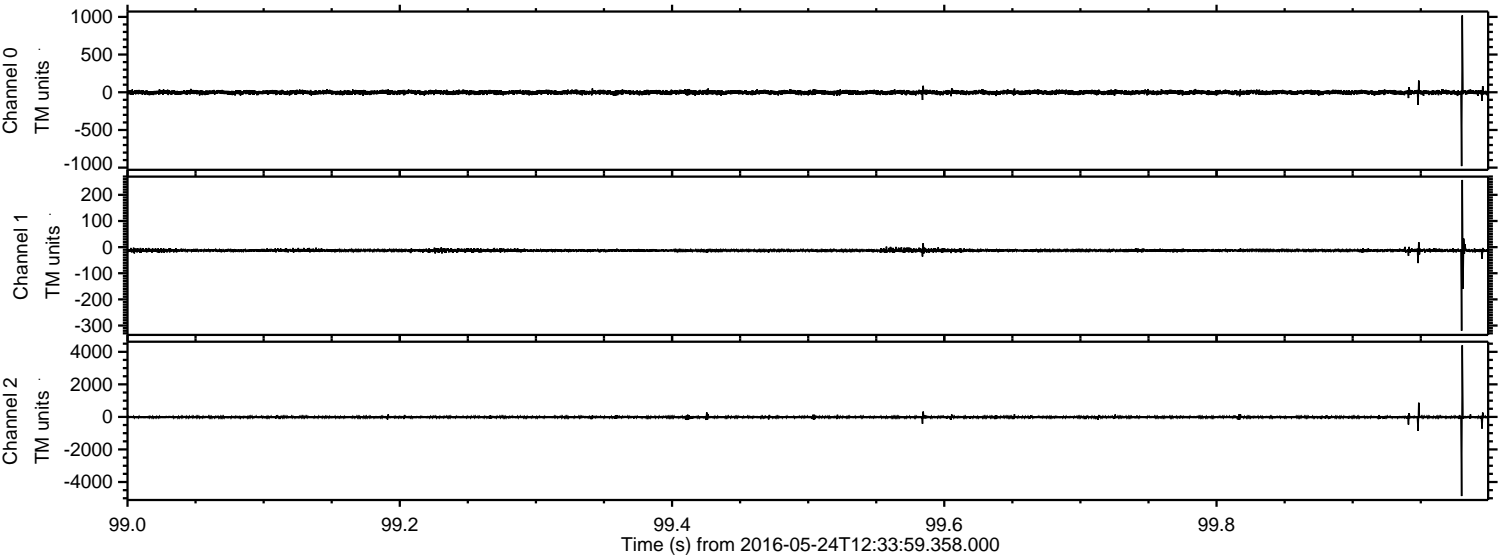



Processed Tue May 24 14:43:12 2016 by ELM ver.2012-10-06 from 001\_\_elm20160524\_123358\_\_dat00.bin

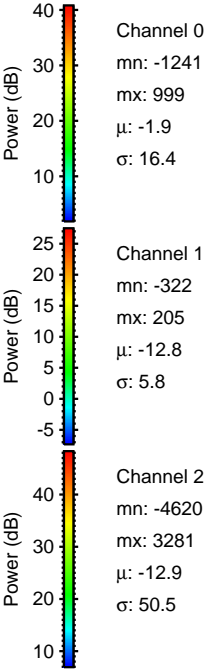
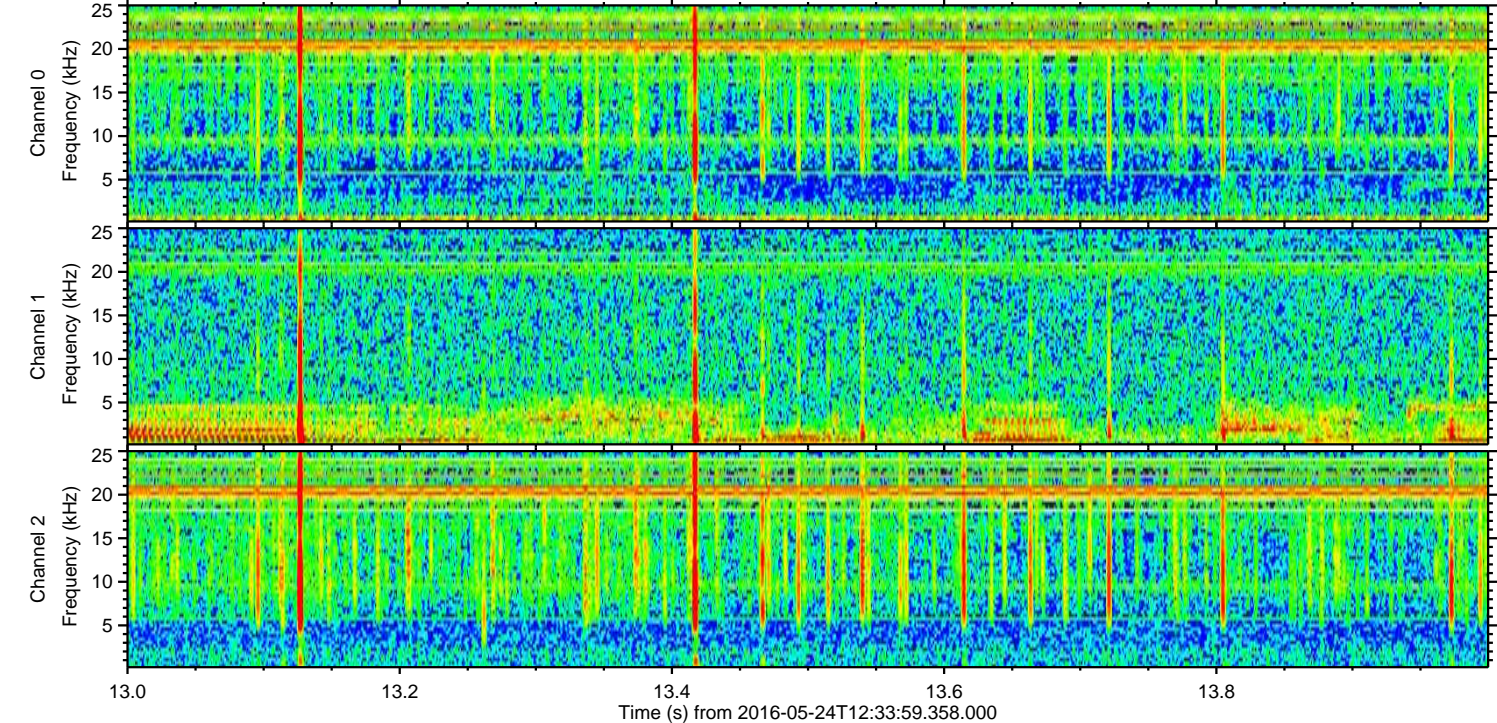
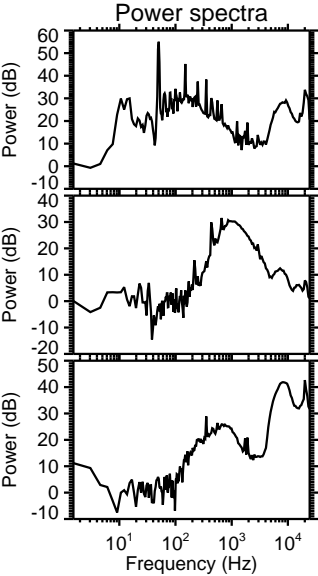
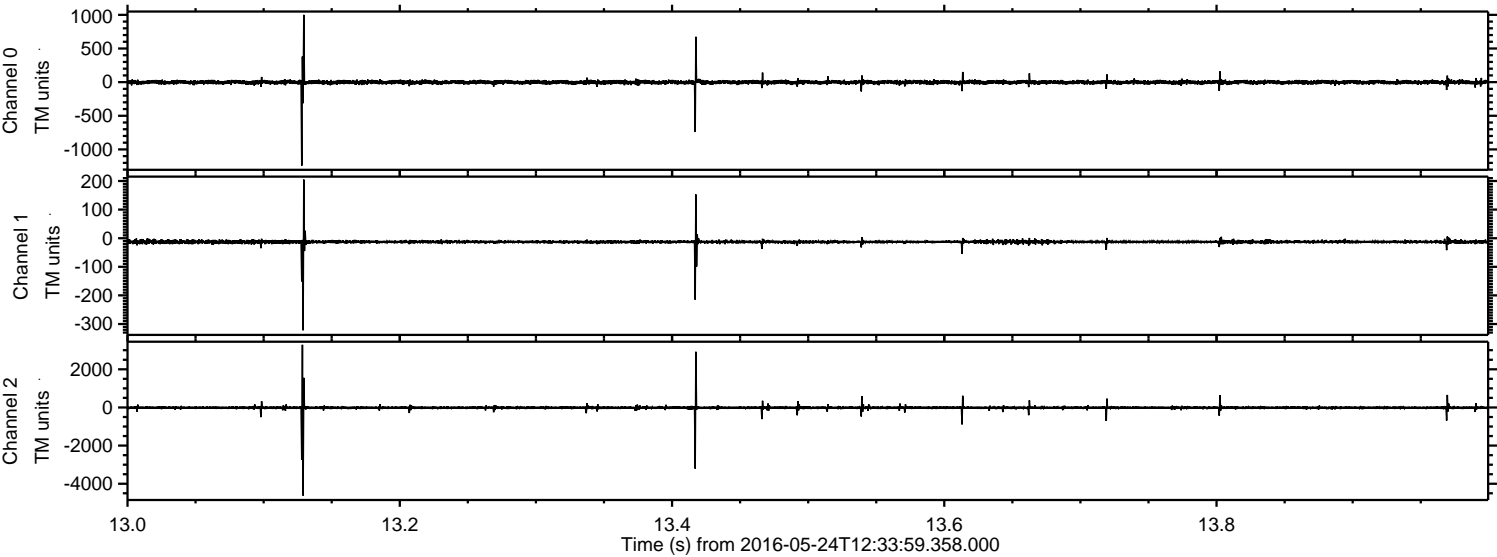



Processed Tue May 24 14:43:13 2016 by ELM ver.2012-10-06 from 001\_\_elm20160524\_123358\_\_dat00.bin

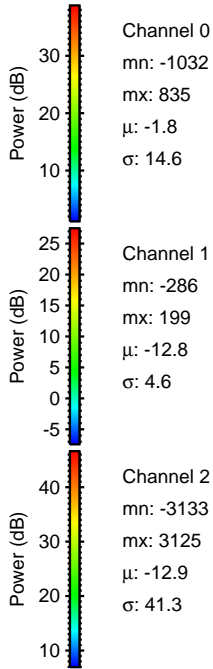
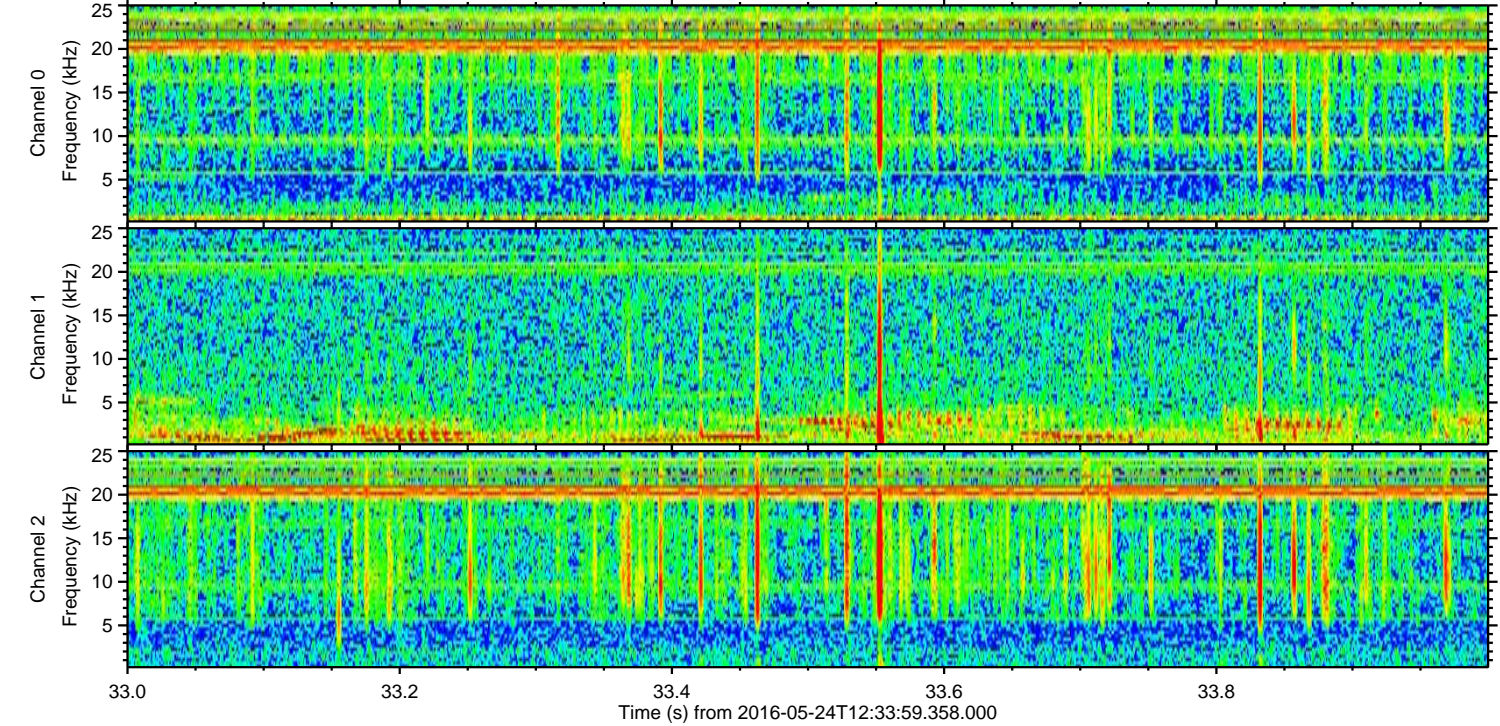
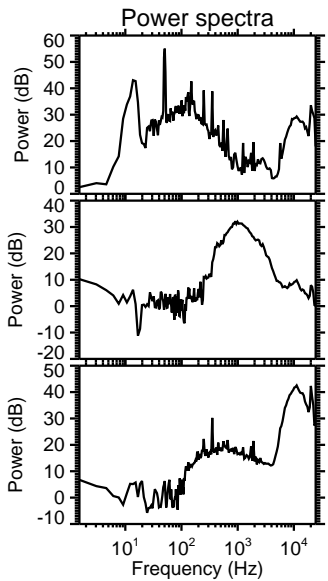
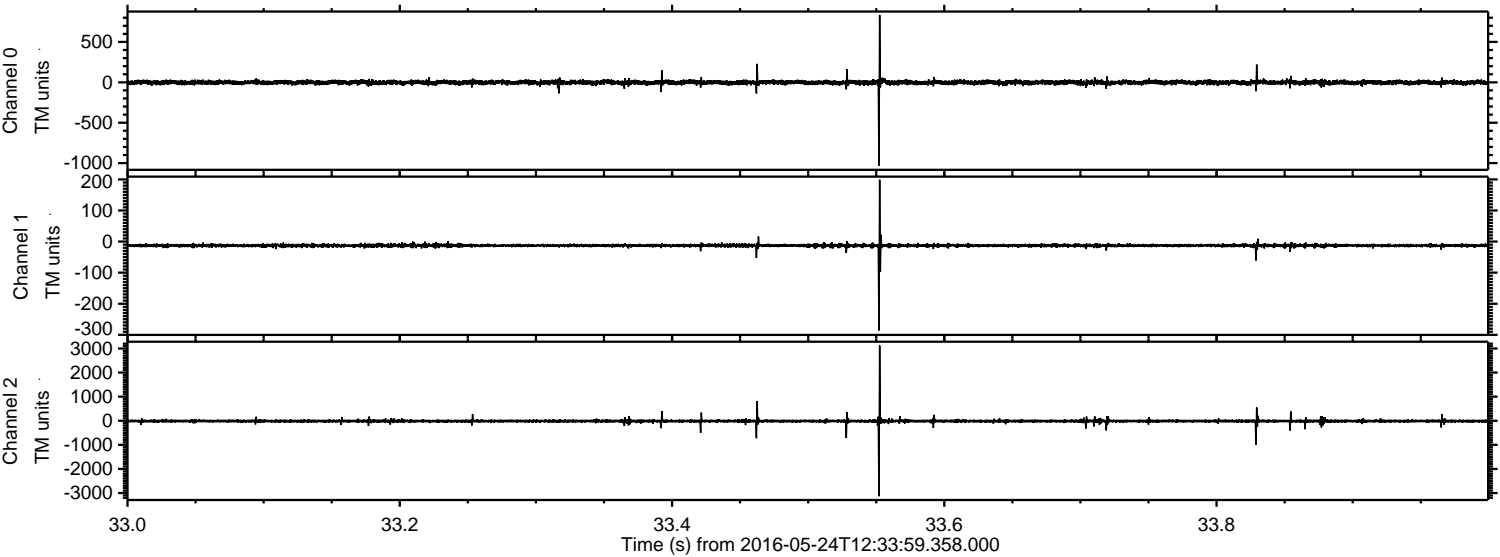

Channel 0  
mn: -1032  
mx: 835  
 $\mu$ : -1.8  
 $\sigma$ : 14.6

Channel 1  
mn: -286  
mx: 199  
 $\mu$ : -12.8  
 $\sigma$ : 4.6

Channel 2  
mn: -3133  
mx: 3125  
 $\mu$ : -12.9  
 $\sigma$ : 41.3



Processed Tue May 24 14:43:14 2016 by ELM ver.2012-10-06 from 001\_\_elm20160524\_123358\_\_dat00.bin

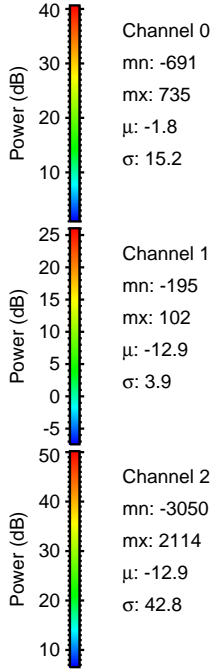
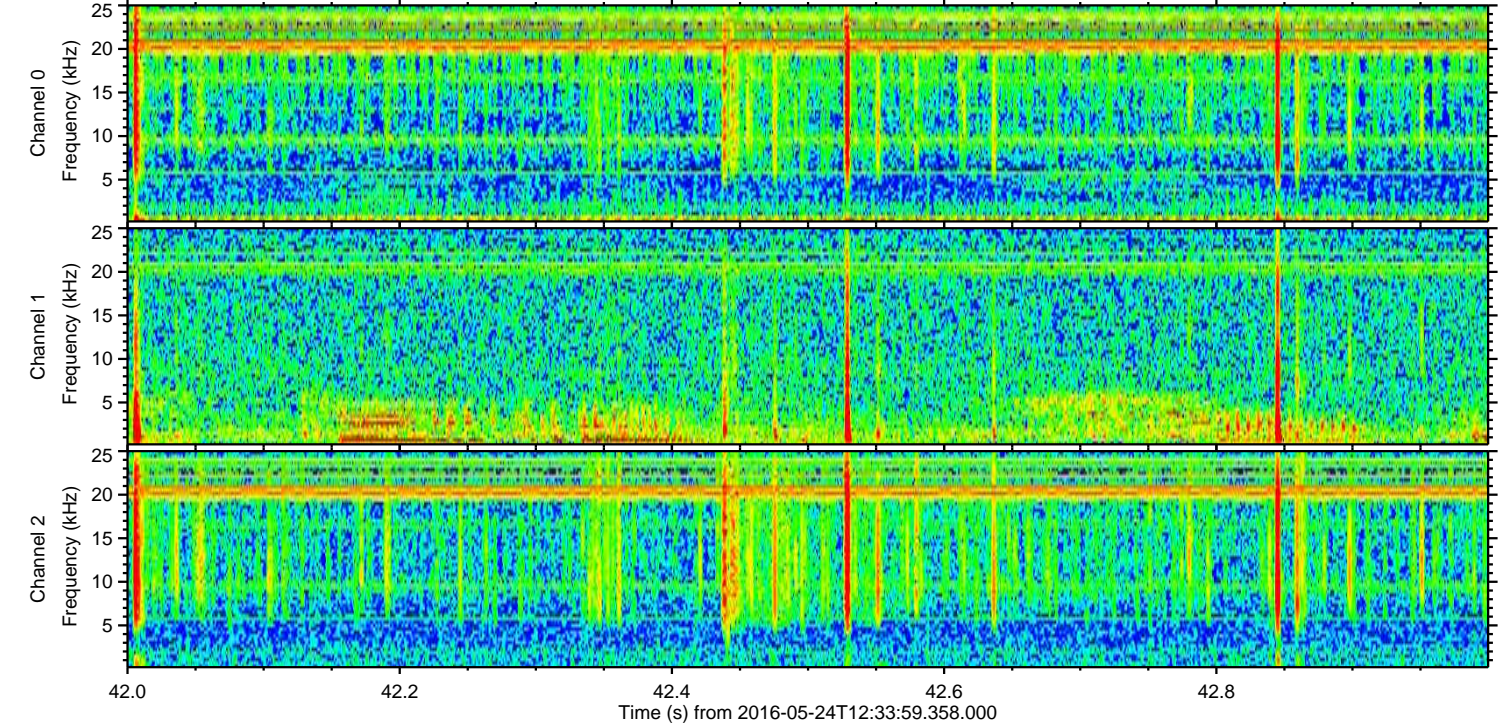
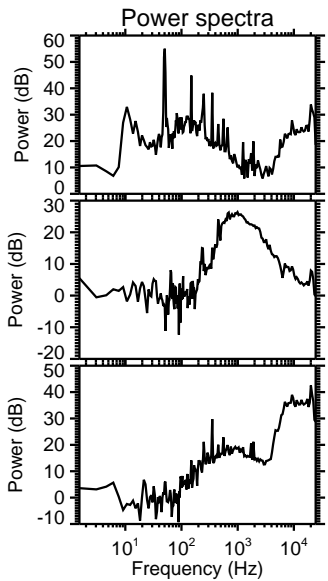
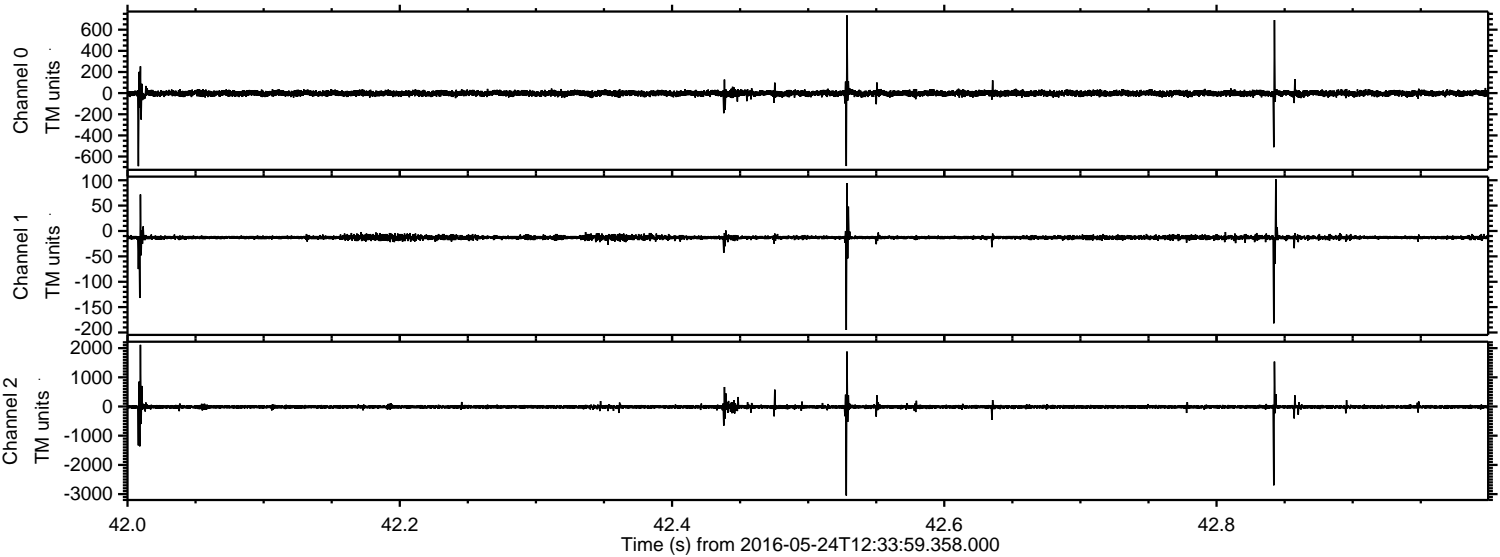



Processed Tue May 24 14:43:15 2016 by ELM ver.2012-10-06 from 001\_\_elm20160524\_123358\_\_dat00.bin

