

# ELMAVAN 3D WAVEFORMS (Measured data sampled at 50 kHz) 51000 packets of 144 samples from 2016-05-15T02:48:35.513.000.

Processed Sun May 15 05:02:27 2016 by ELM ver.2012-10-06 from 001\_\_elm20160515\_024834\_\_dat00.bin

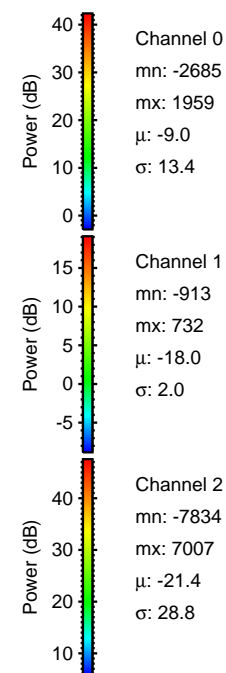

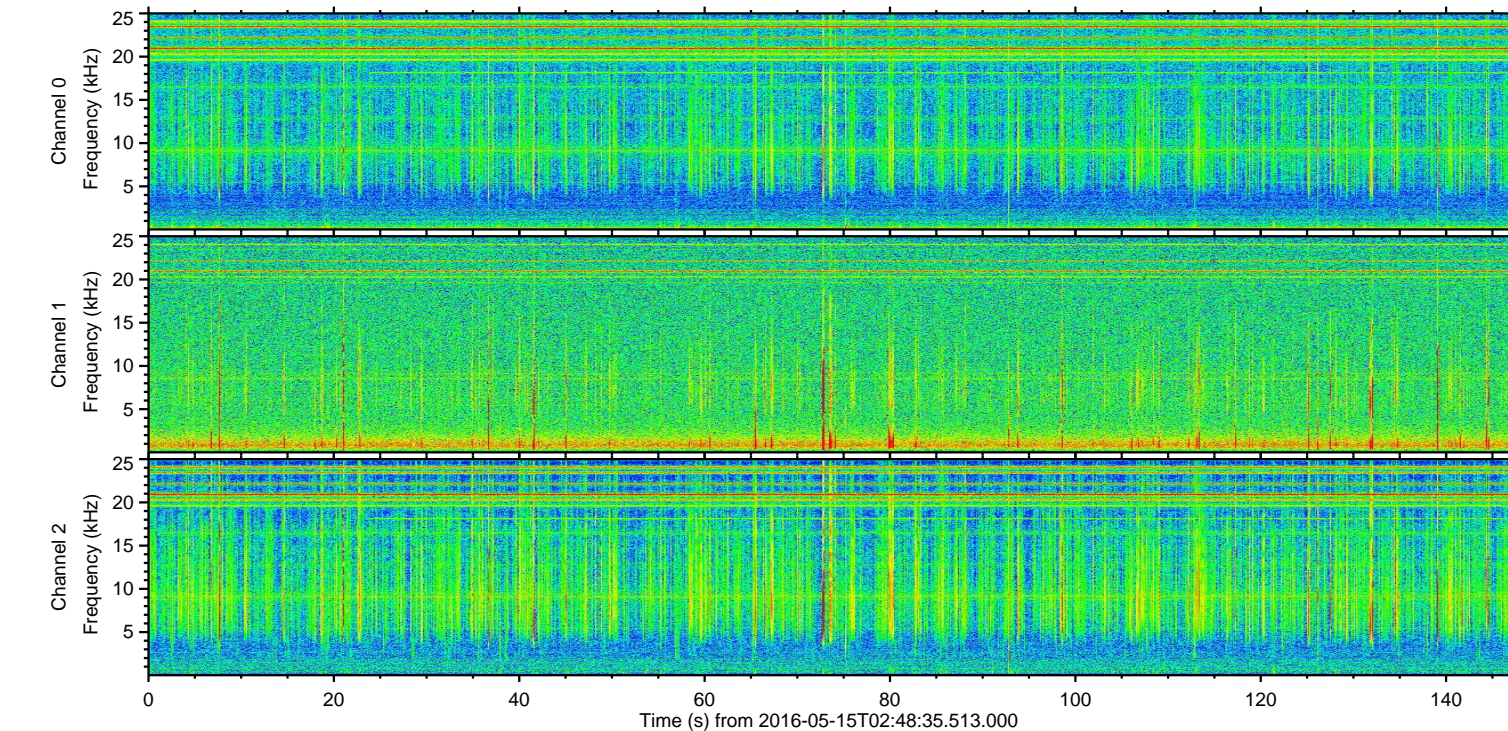
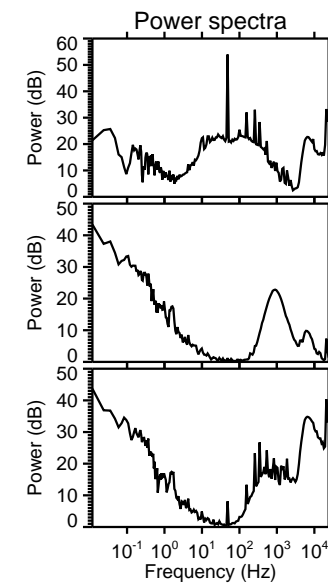
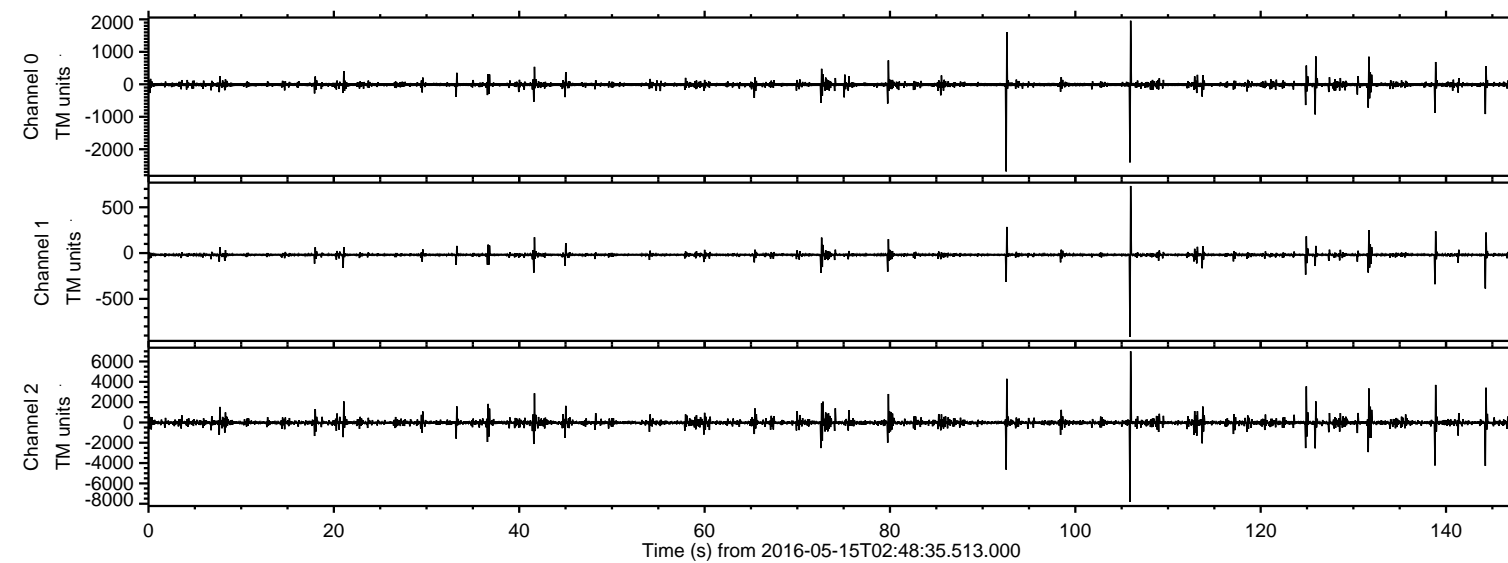

ELMAVAN 3D WAVEFORMS (Measured data sampled at 50 kHz) 51000 packets of 144 samples from 2016-05-15T02:48:35.513.000. Part 106/147

Processed Sun May 15 05:02:41 2016 by ELM ver.2012-10-06 from 001\_\_elm20160515\_024834\_\_dat00.bin

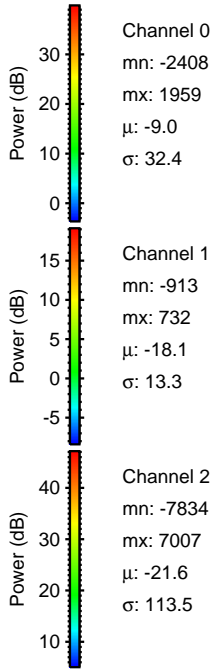
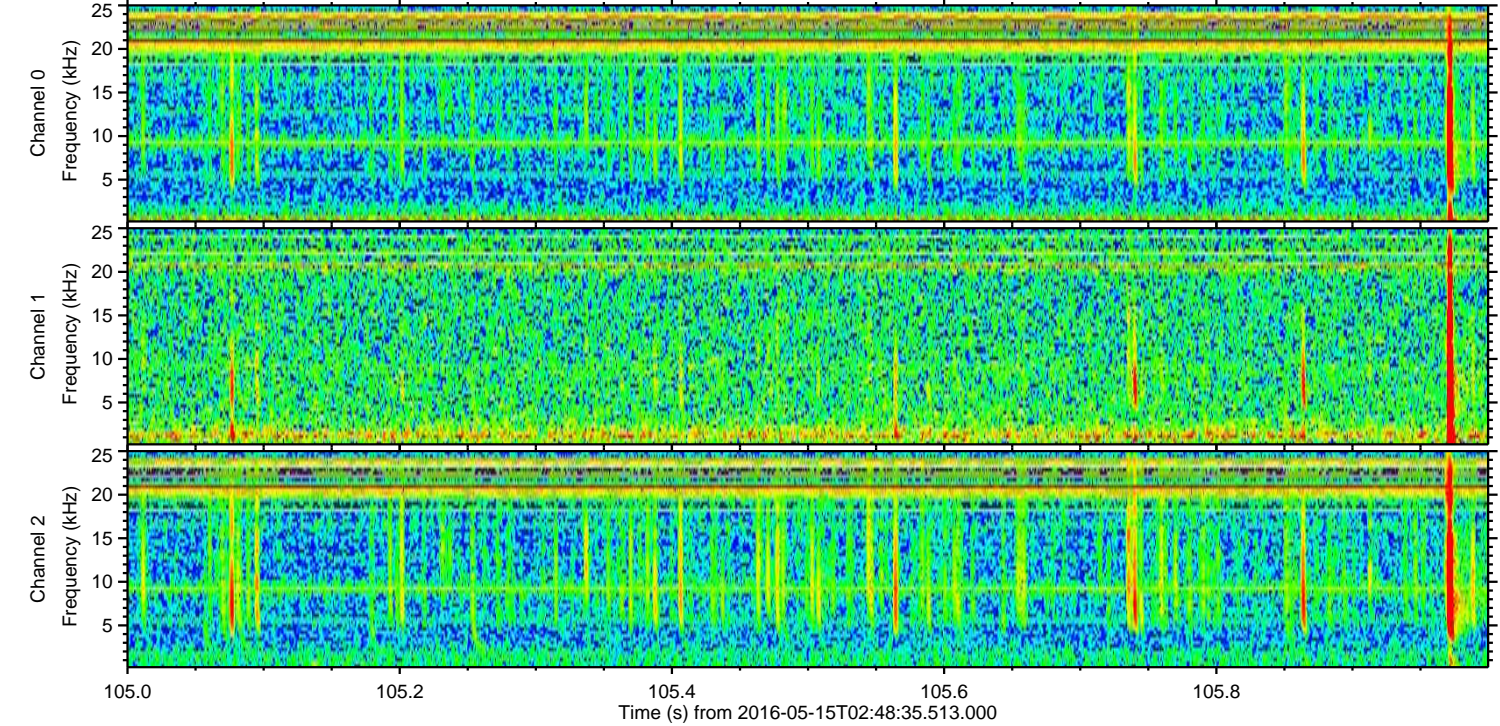
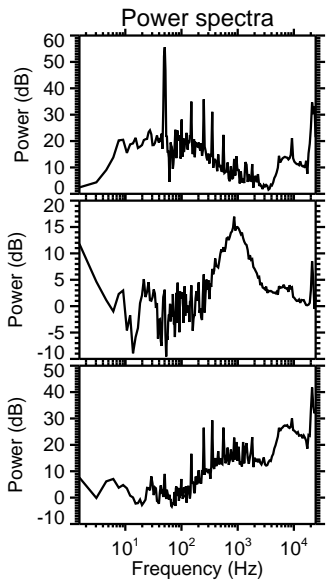
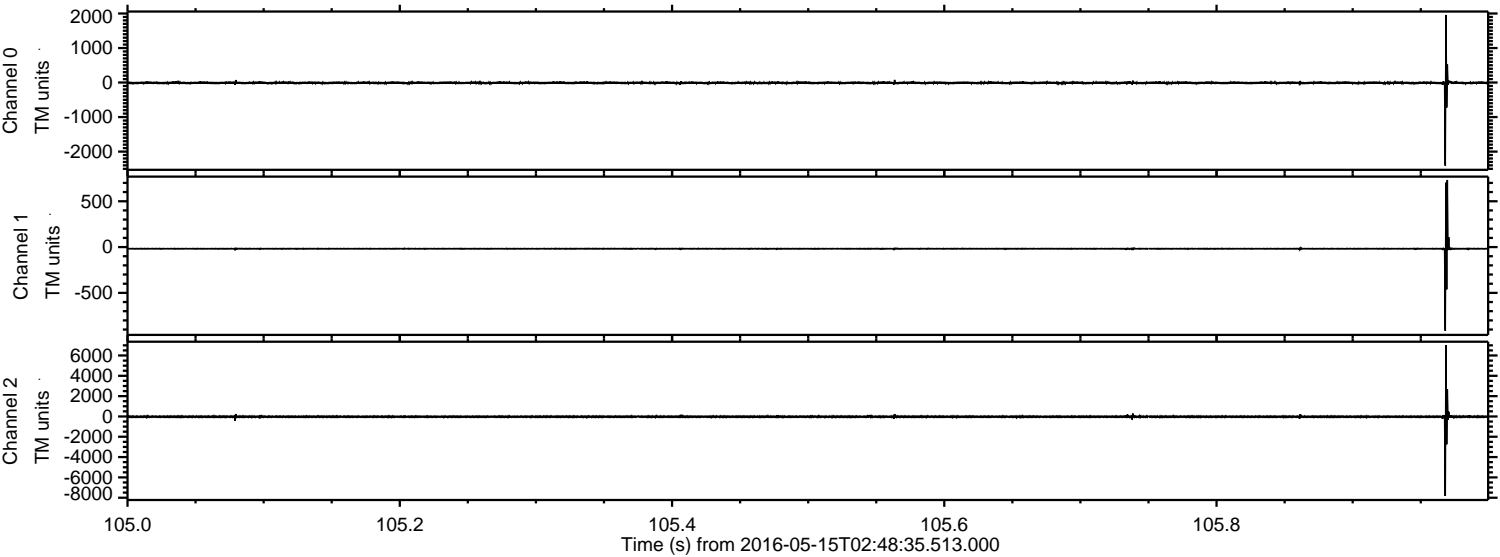



Processed Sun May 15 05:02:42 2016 by ELM ver.2012-10-06 from 001\_\_elm20160515\_024834\_\_dat00.bin

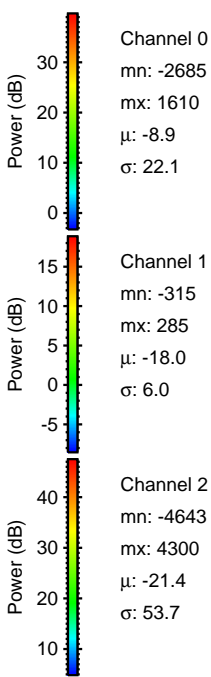
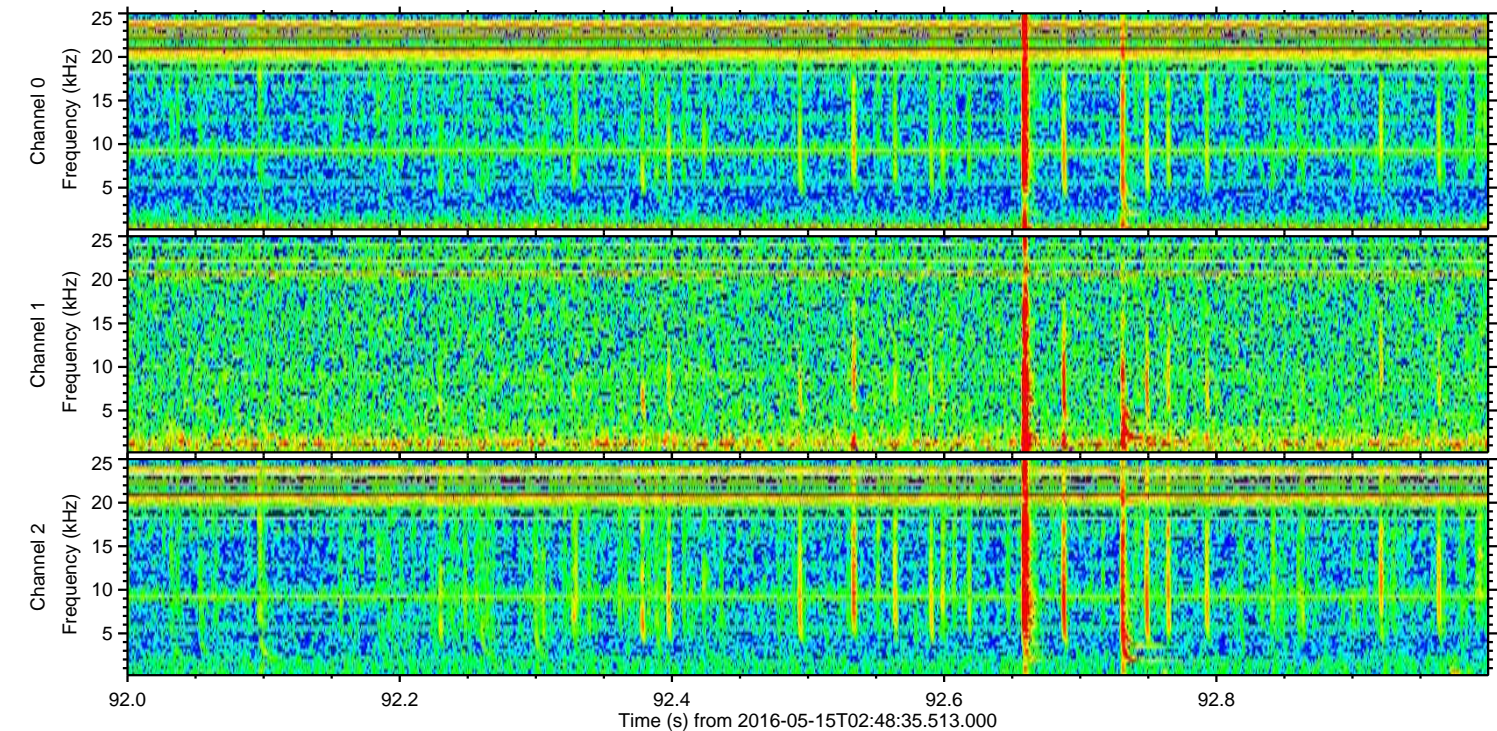
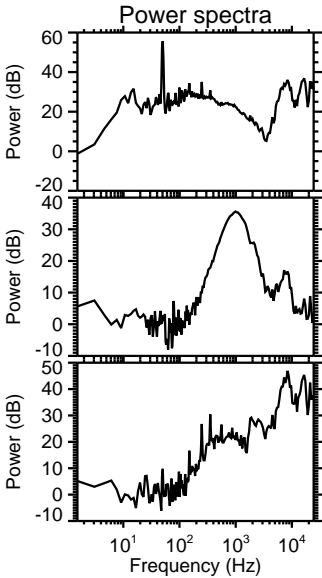
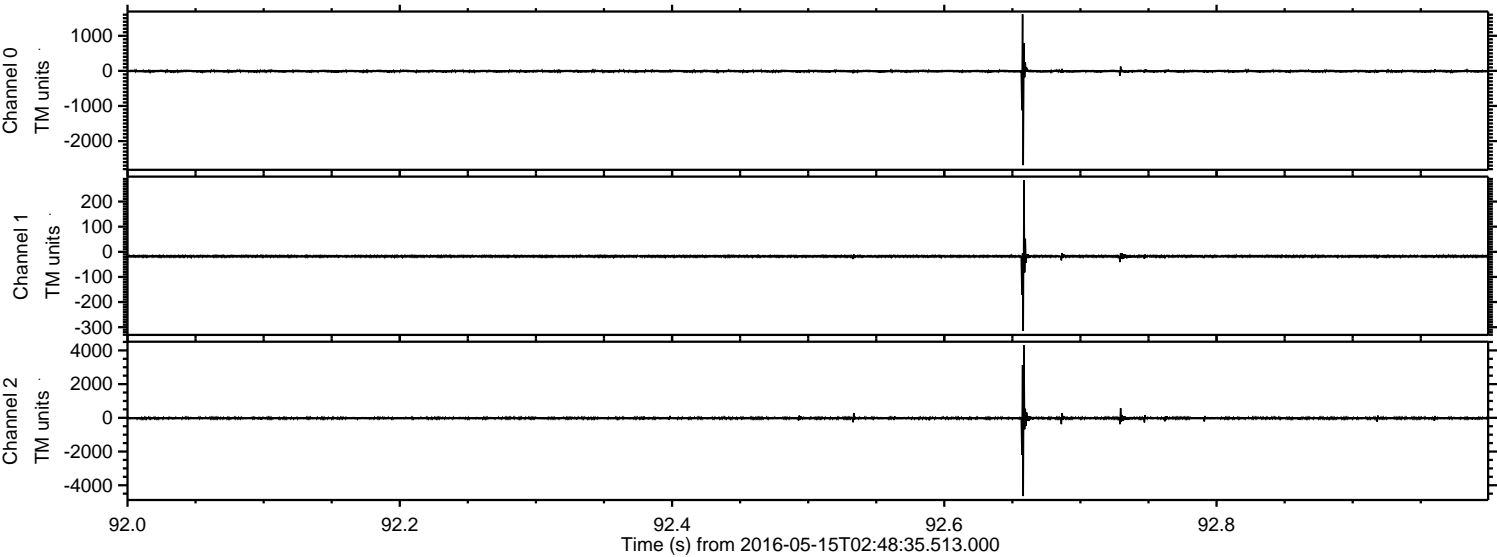



ELMAVAN 3D WAVEFORMS (Measured data sampled at 50 kHz) 51000 packets of 144 samples from 2016-05-15T02:48:35.513.000. Part 145/147

Processed Sun May 15 05:02:43 2016 by ELM ver.2012-10-06 from 001\_\_elm20160515\_024834\_\_dat00.bin

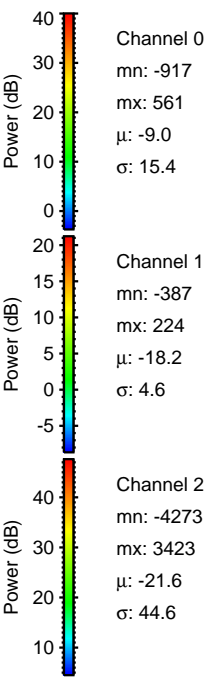
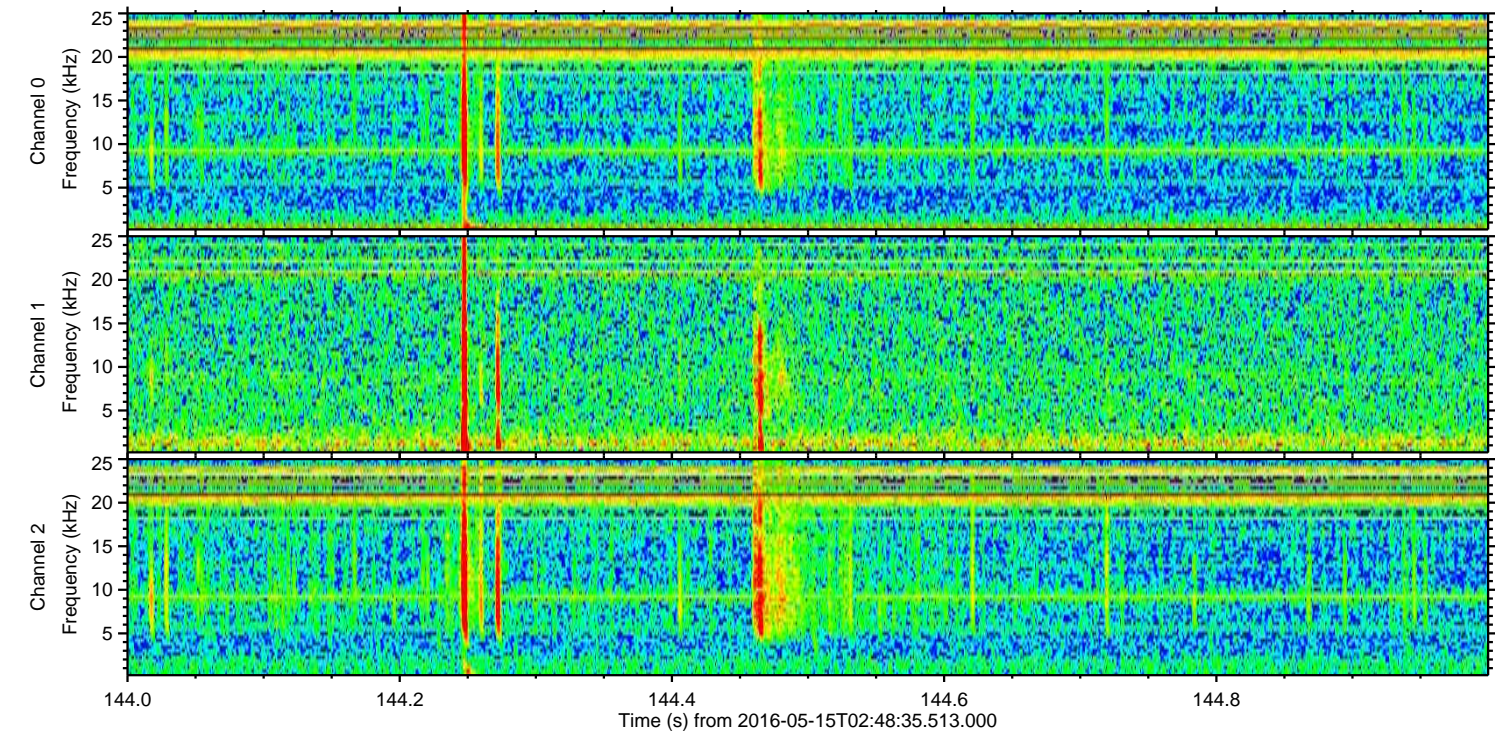
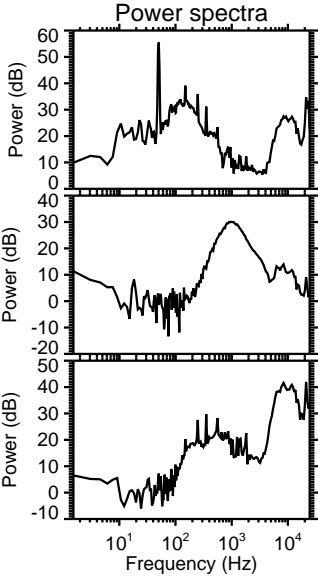
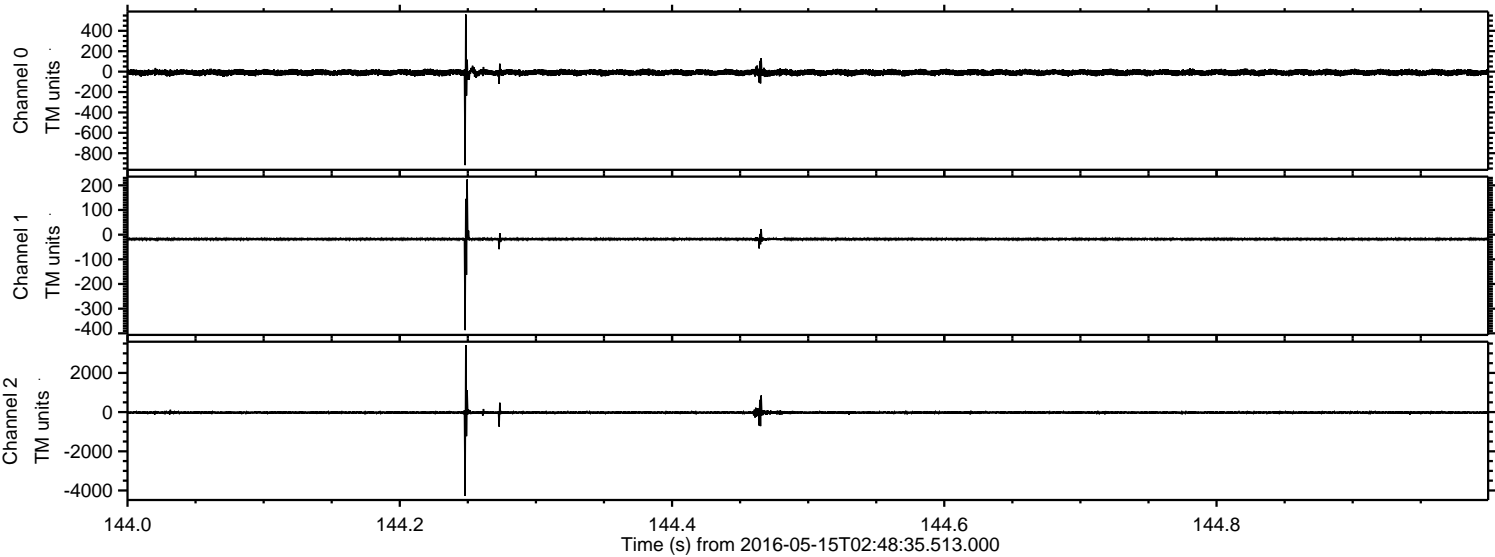



ELMAVAN 3D WAVEFORMS (Measured data sampled at 50 kHz) 51000 packets of 144 samples from 2016-05-15T02:48:35.513.000. Part 139/147

Processed Sun May 15 05:02:44 2016 by ELM ver.2012-10-06 from 001\_\_elm20160515\_024834\_\_dat00.bin

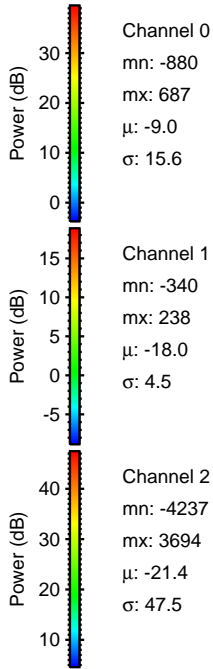
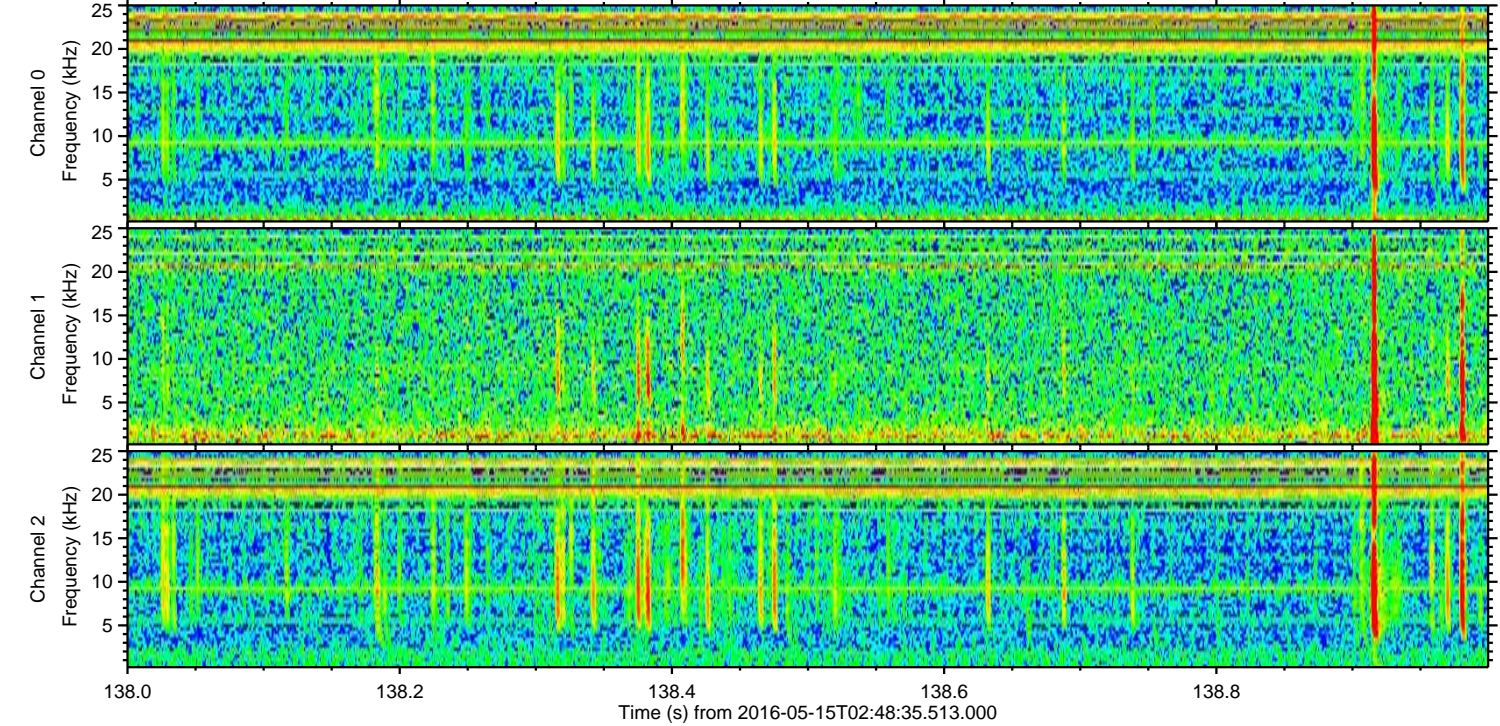
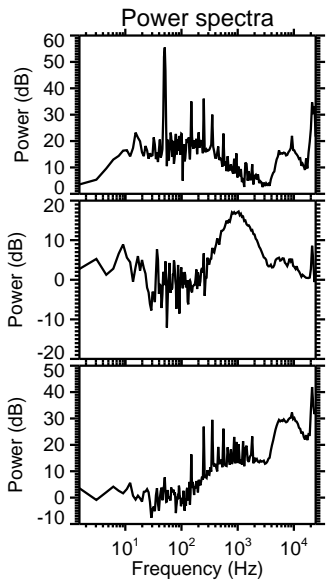
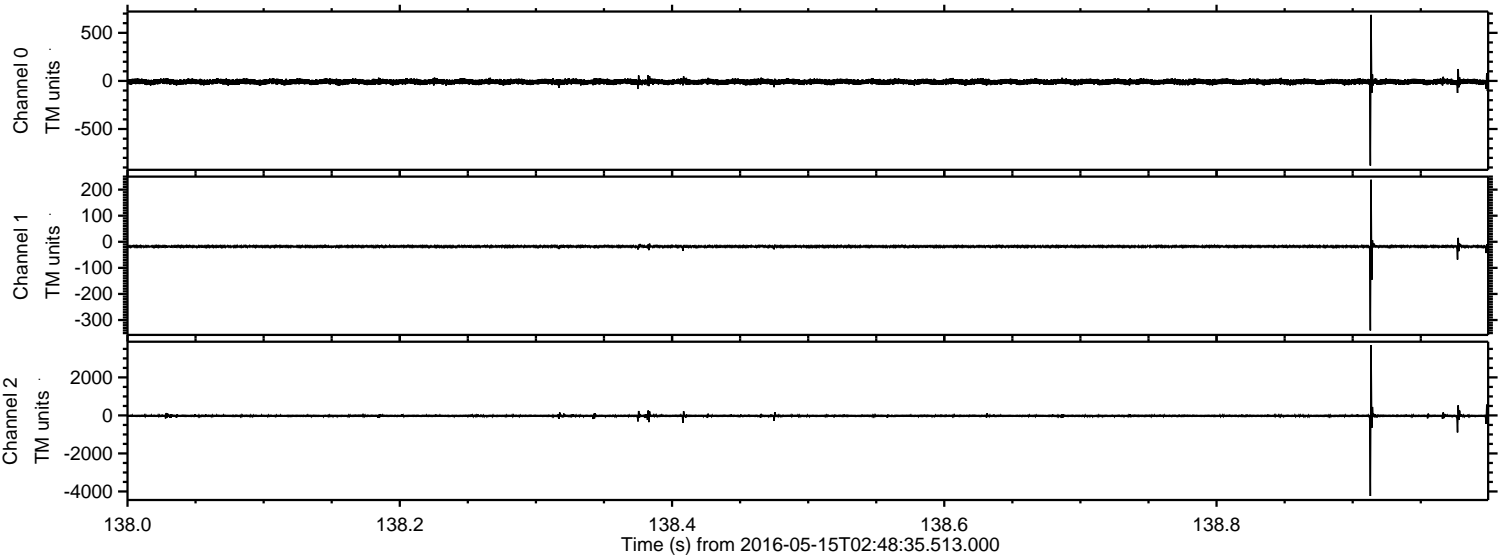

Channel 0  
mn: -880  
mx: 687  
 $\mu$ : -9.0  
 $\sigma$ : 15.6

Channel 1  
mn: -340  
mx: 238  
 $\mu$ : -18.0  
 $\sigma$ : 4.5

Channel 2  
mn: -4237  
mx: 3694  
 $\mu$ : -21.4  
 $\sigma$ : 47.5



ELMAVAN 3D WAVEFORMS (Measured data sampled at 50 kHz) 51000 packets of 144 samples from 2016-05-15T02:48:35.513.000. Part 125/147

Processed Sun May 15 05:02:45 2016 by ELM ver.2012-10-06 from 001\_\_elm20160515\_024834\_\_dat00.bin

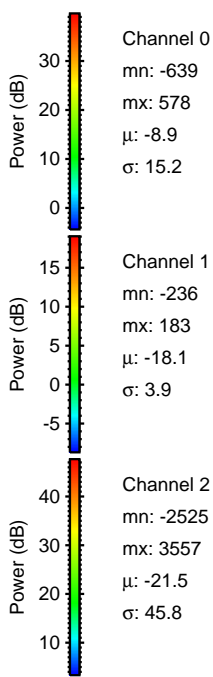
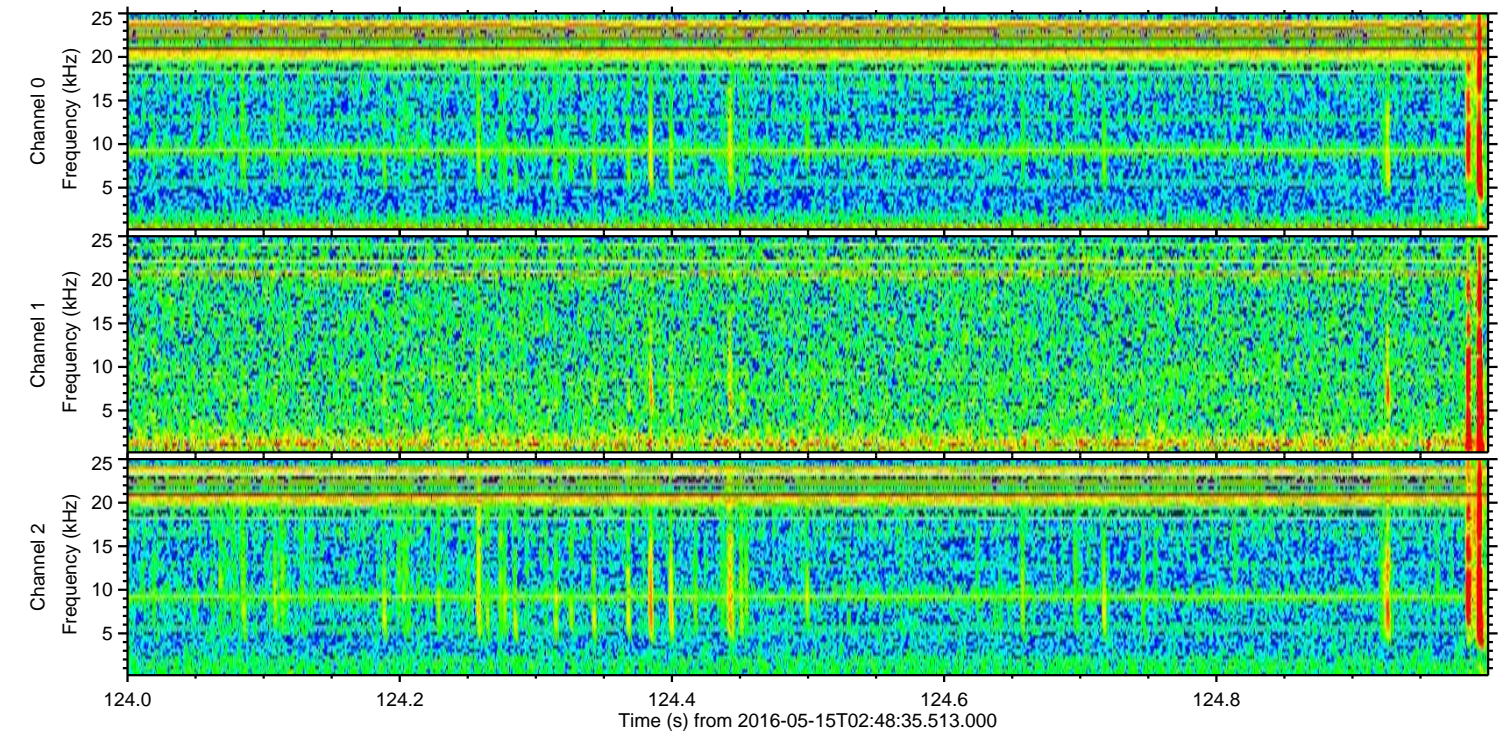
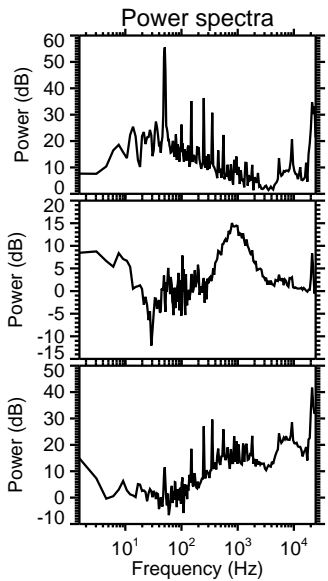
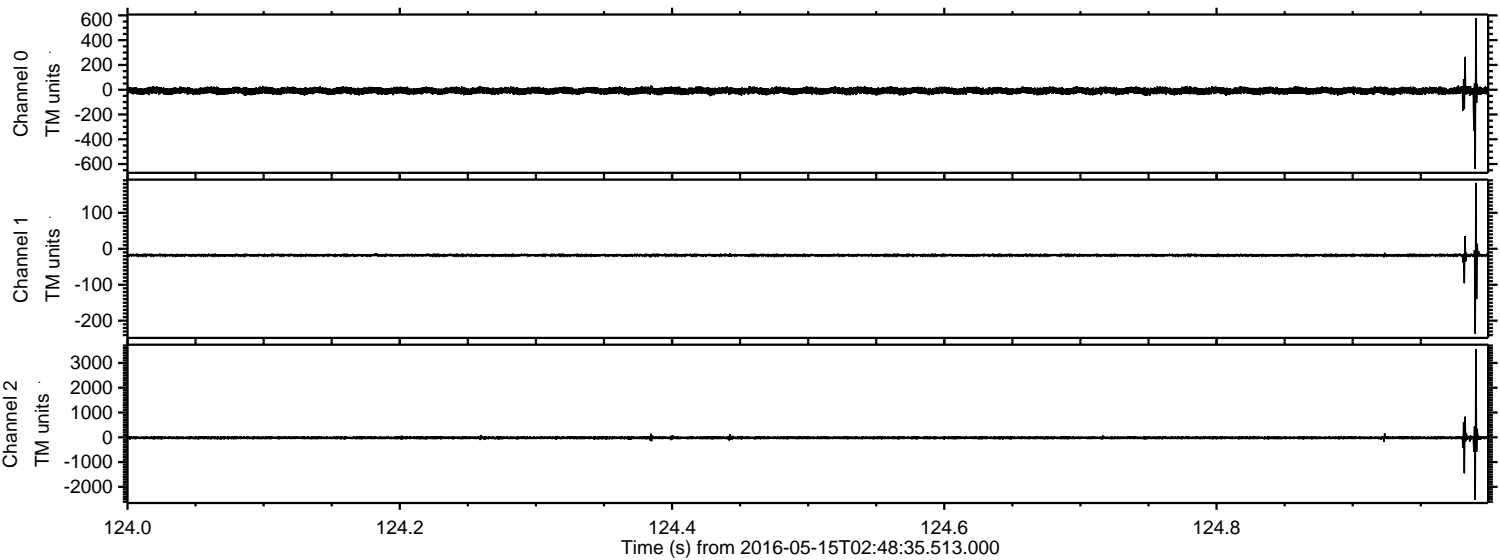

Channel 0  
mn: -639  
mx: 578  
 $\mu$ : -8.9  
 $\sigma$ : 15.2

Channel 1  
mn: -236  
mx: 183  
 $\mu$ : -18.1  
 $\sigma$ : 3.9

Channel 2  
mn: -2525  
mx: 3557  
 $\mu$ : -21.5  
 $\sigma$ : 45.8



ELMAVAN 3D WAVEFORMS (Measured data sampled at 50 kHz) 51000 packets of 144 samples from 2016-05-15T02:48:35.513.000. Part 132/147

Processed Sun May 15 05:02:46 2016 by ELM ver.2012-10-06 from 001\_\_elm20160515\_024834\_\_dat00.bin

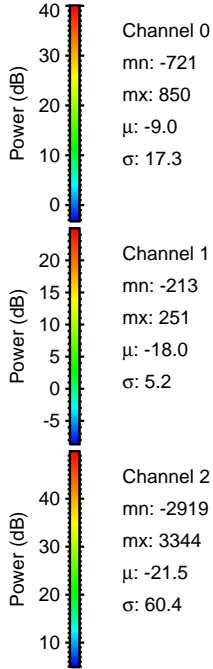
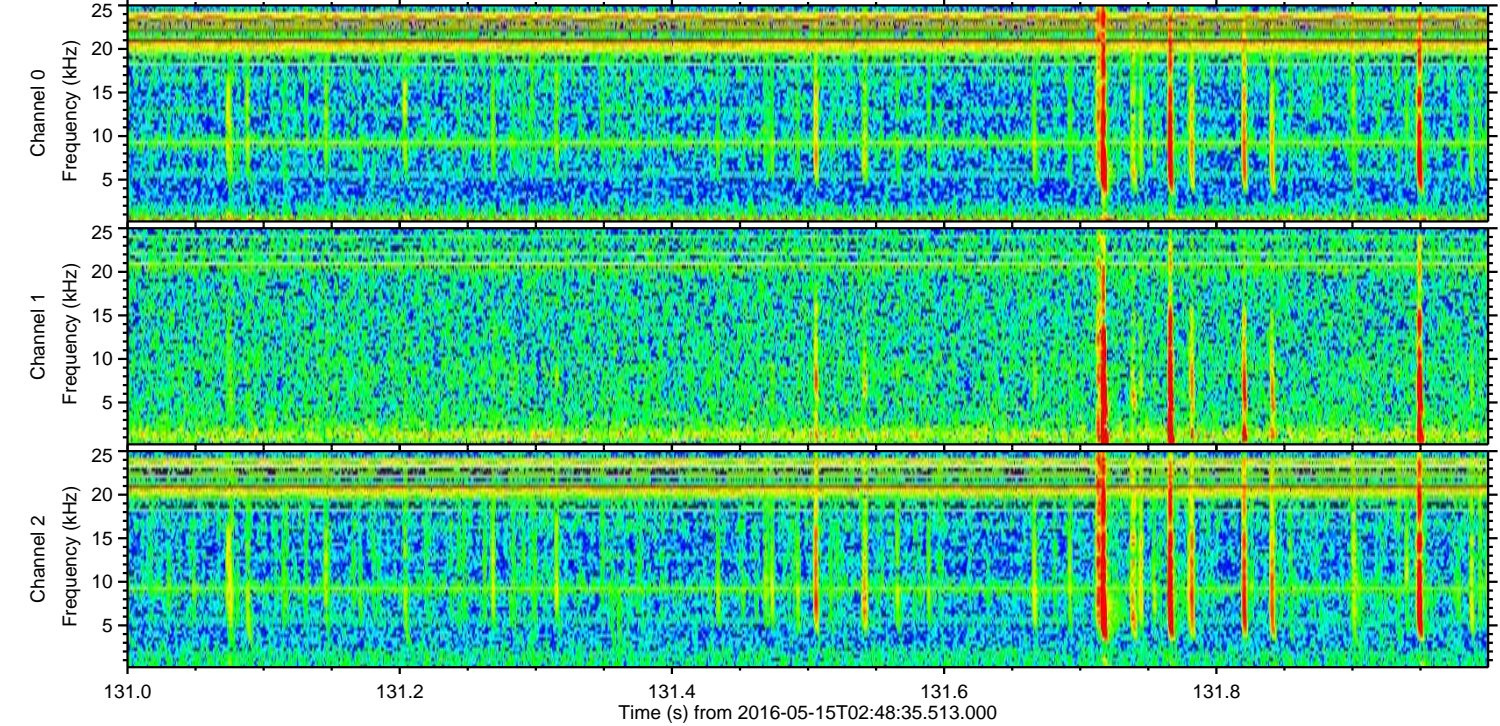
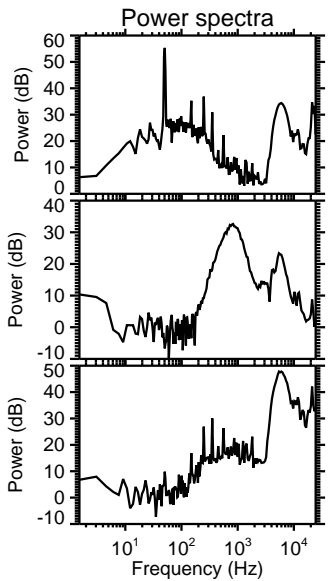
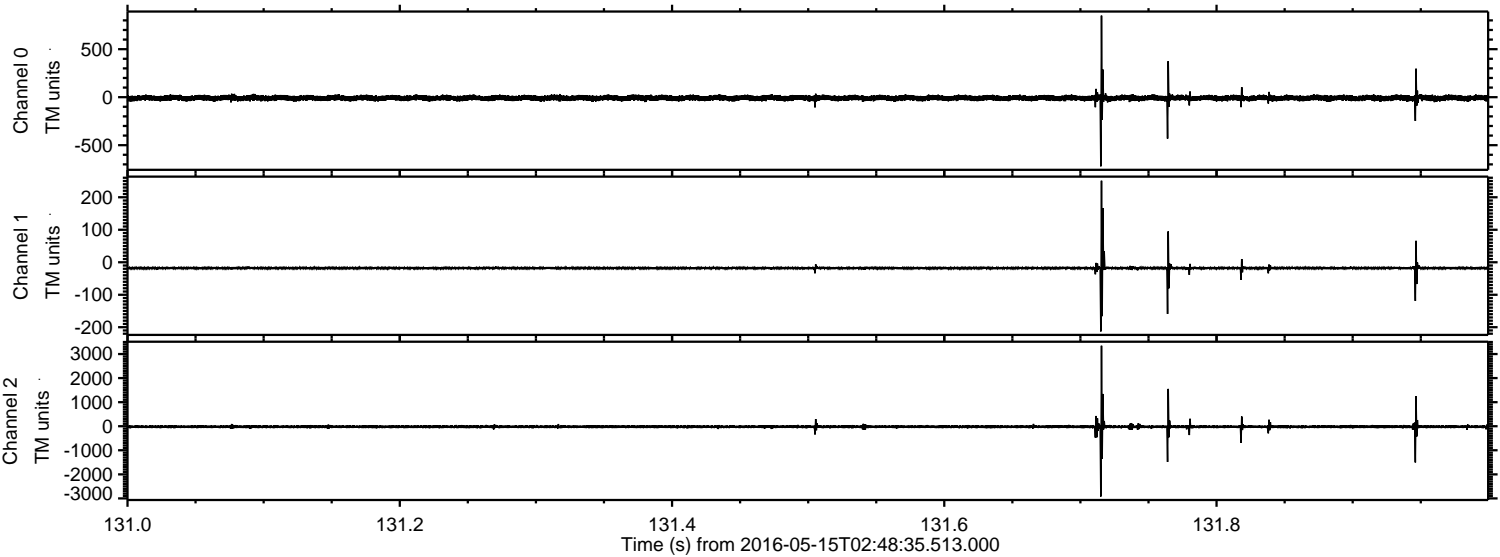



Processed Sun May 15 05:02:47 2016 by ELM ver.2012-10-06 from 001\_\_elm20160515\_024834\_\_dat00.bin

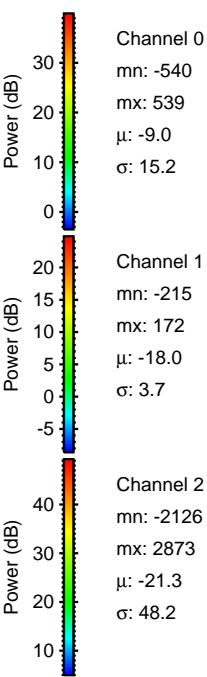
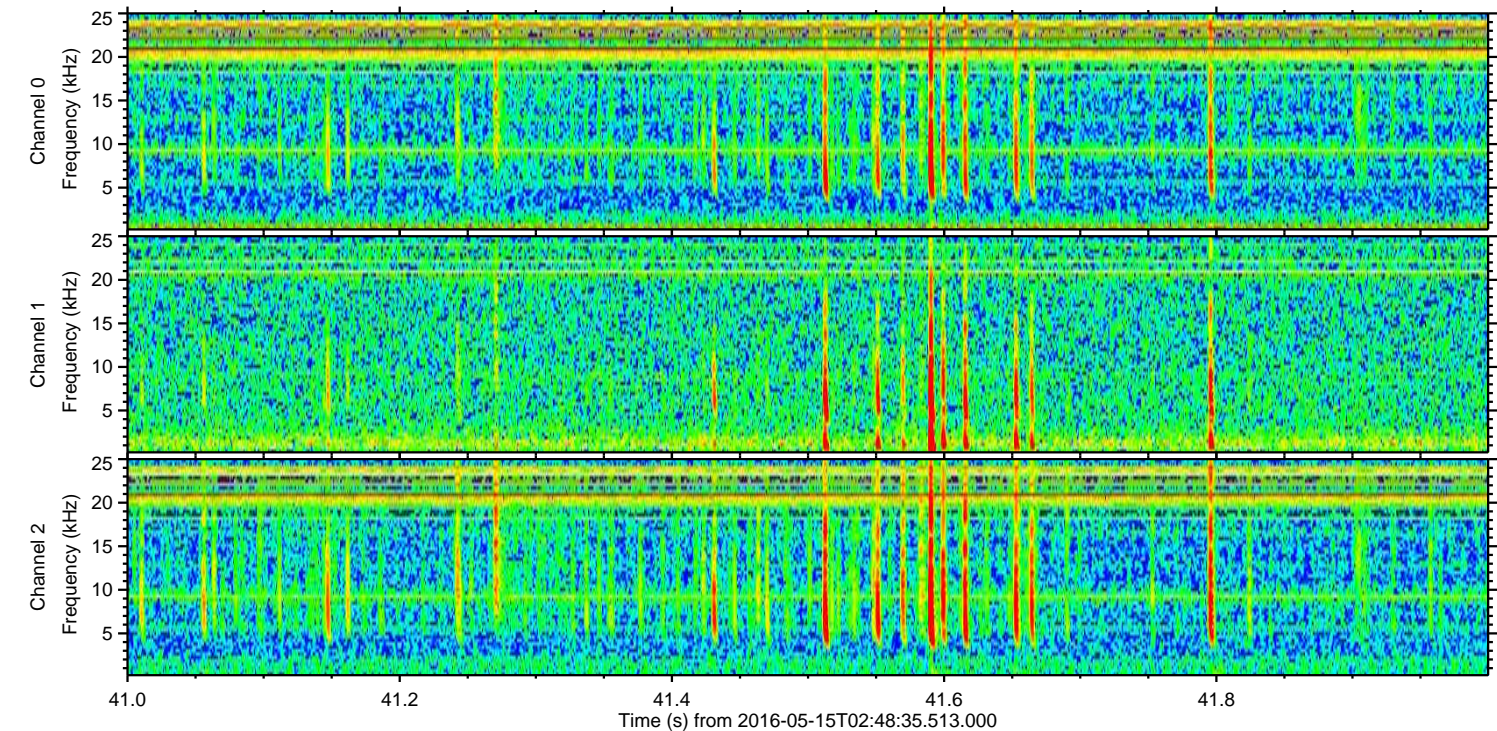
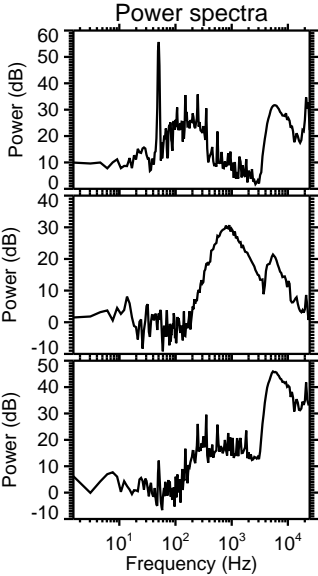
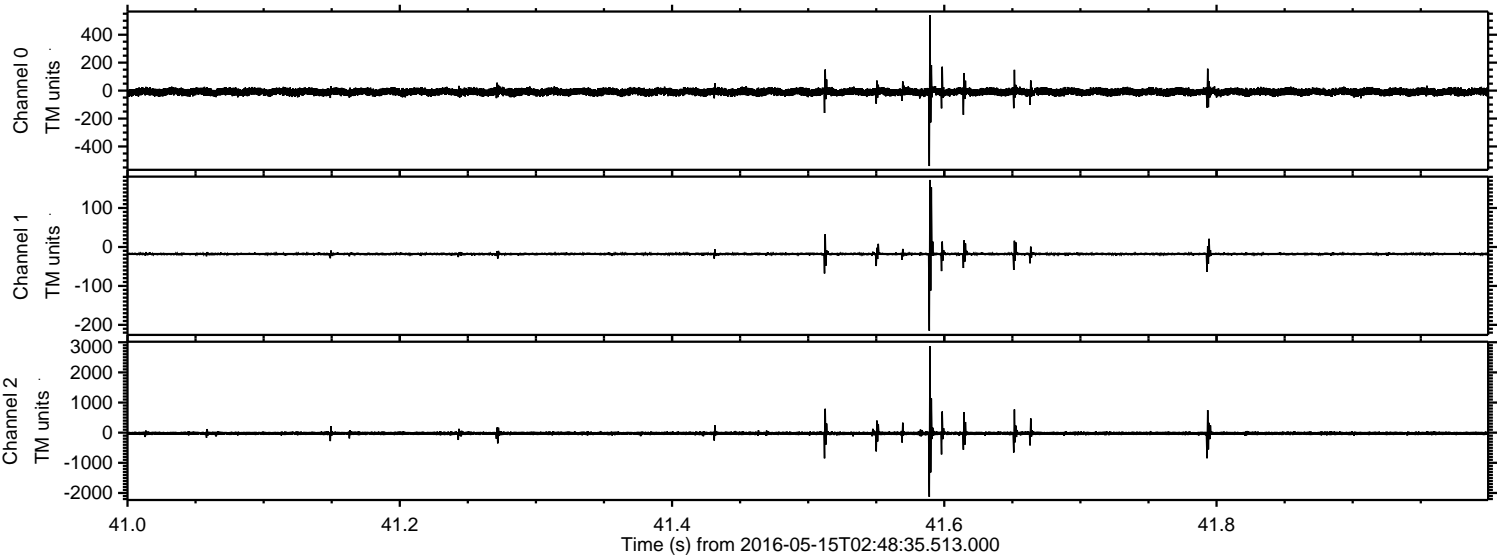



ELMAVAN 3D WAVEFORMS (Measured data sampled at 50 kHz) 51000 packets of 144 samples from 2016-05-15T02:48:35.513.000. Part 80/147

Processed Sun May 15 05:02:48 2016 by ELM ver.2012-10-06 from 001\_\_elm20160515\_024834\_\_dat00.bin

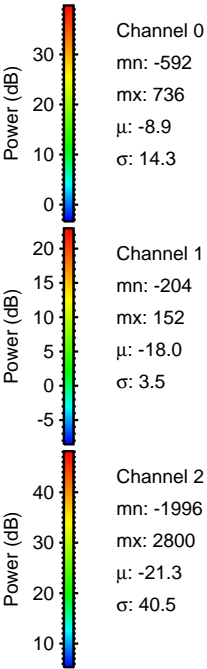
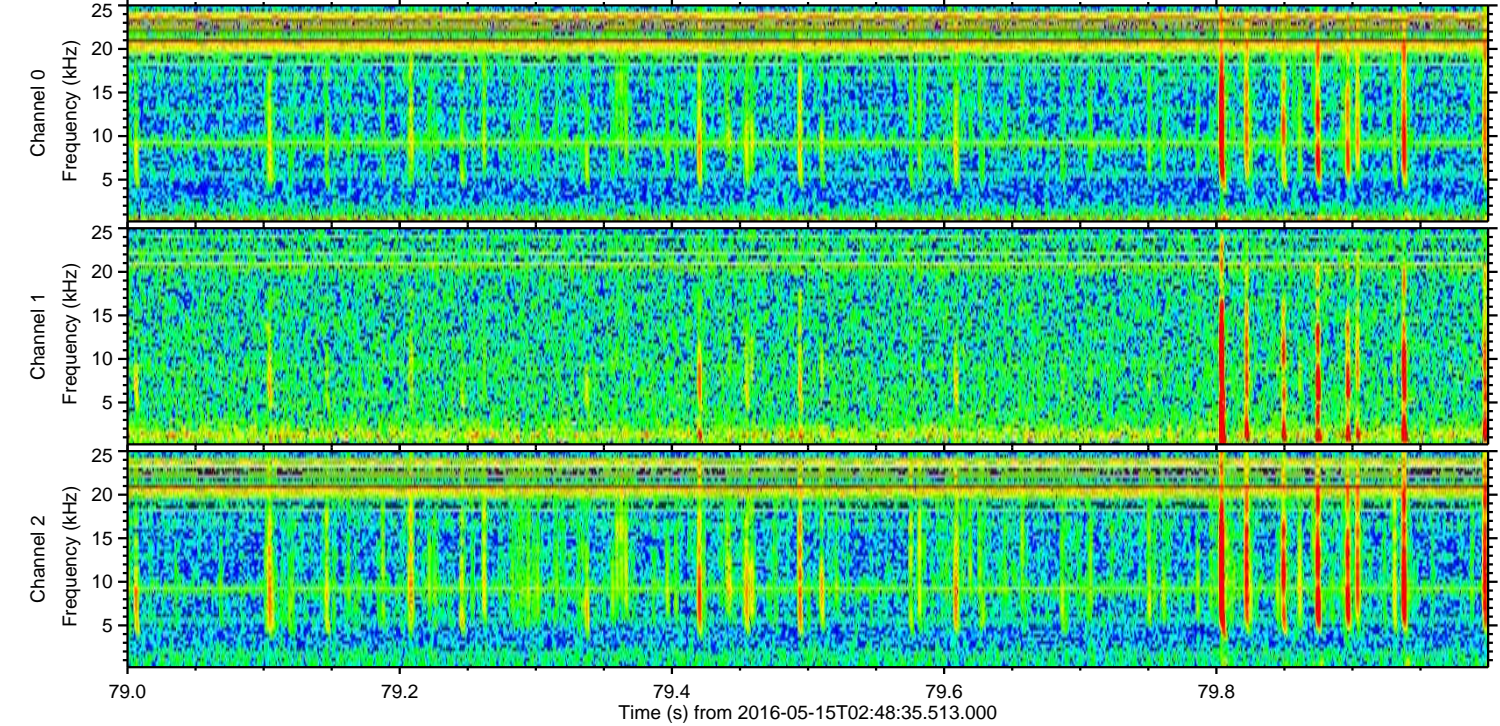
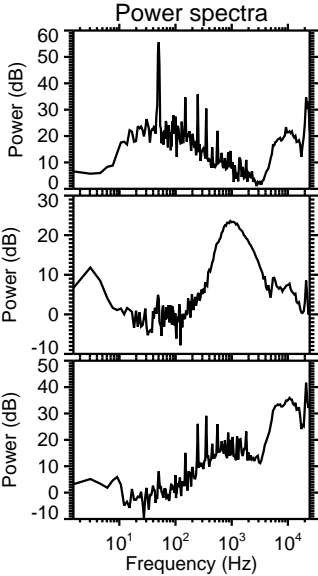
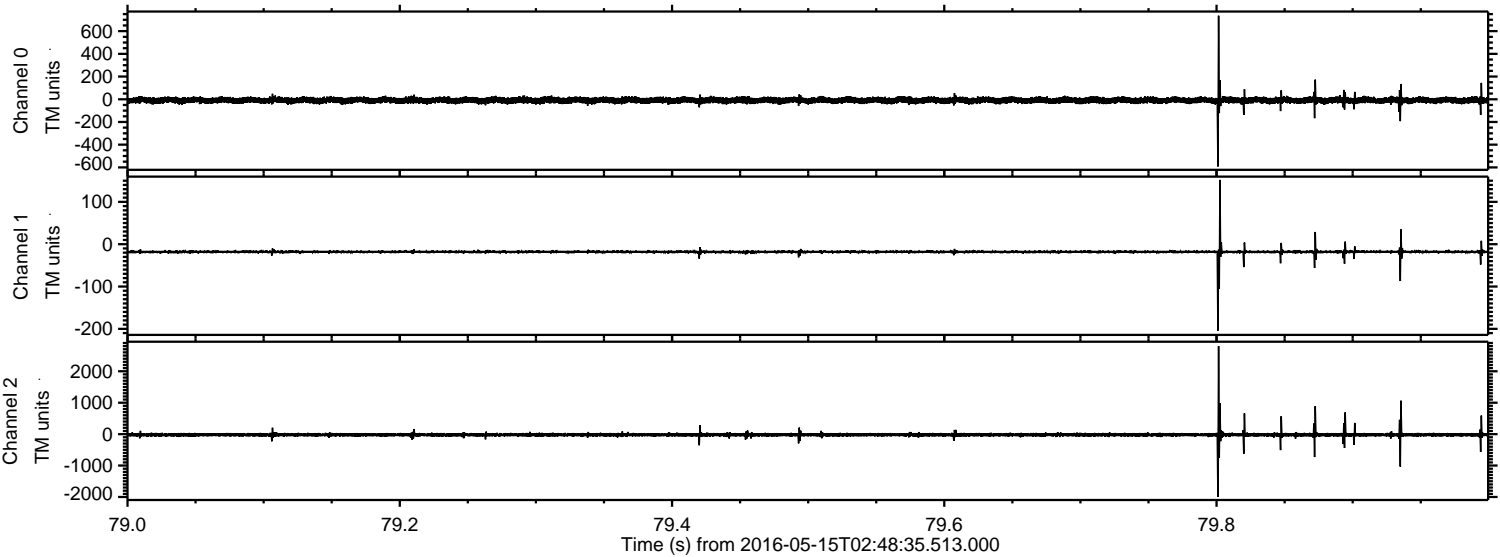



ELMAVAN 3D WAVEFORMS (Measured data sampled at 50 kHz) 51000 packets of 144 samples from 2016-05-15T02:48:35.513.000. Part 127/147

Processed Sun May 15 05:02:49 2016 by ELM ver.2012-10-06 from 001\_\_elm20160515\_024834\_\_dat00.bin

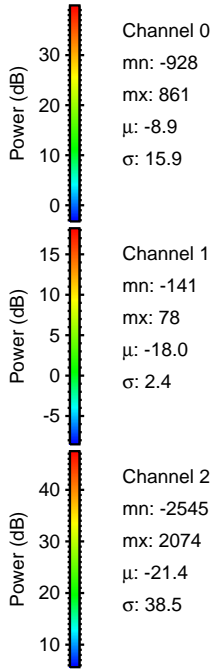
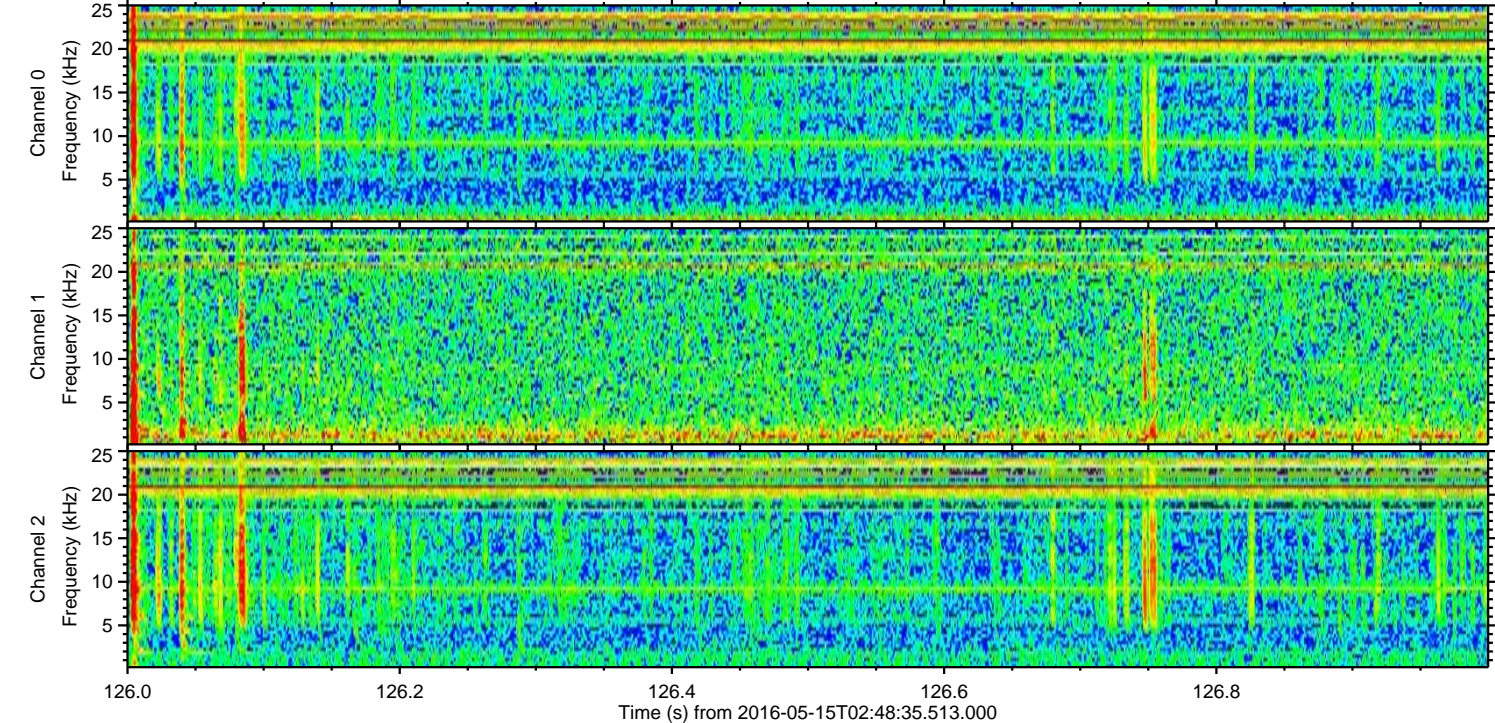
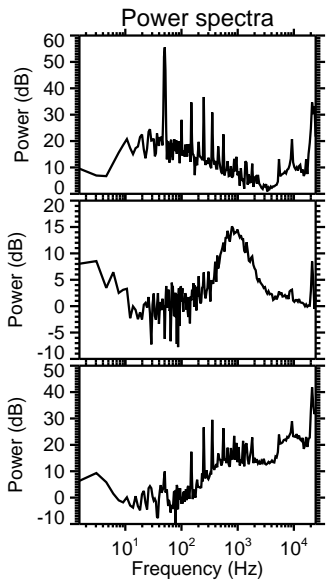
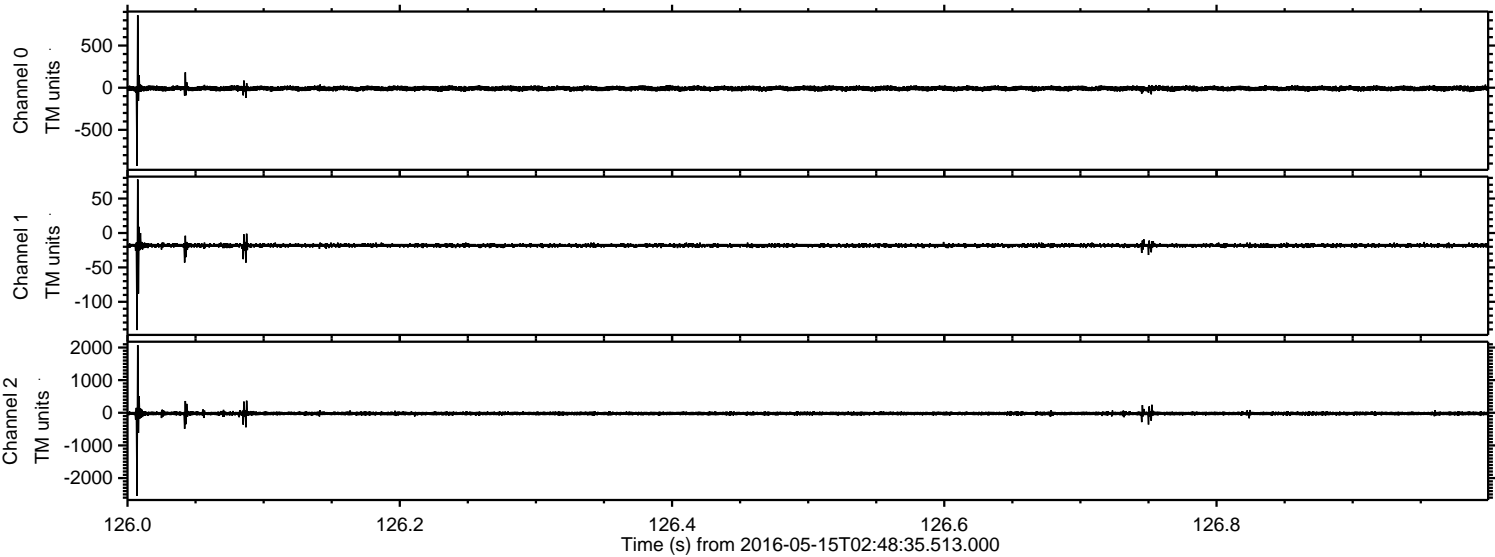



Processed Sun May 15 05:02:50 2016 by ELM ver.2012-10-06 from 001\_\_elm20160515\_024834\_\_dat00.bin

