

ELMAVAN 3D WAVEFORMS (Measured data sampled at 50 kHz) 51000 packets of 144 samples from 2016-05-12T07:20:30.593.999.

Processed Sat May 14 05:47:46 2016 by ELM ver.2012-10-06 from 001__elm20160512_072029__dat00.bin

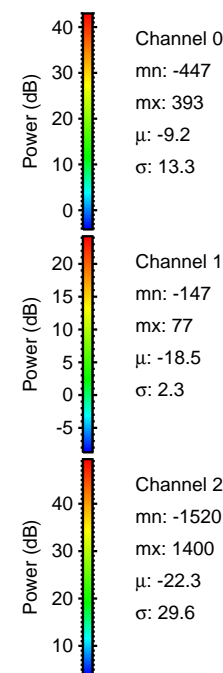
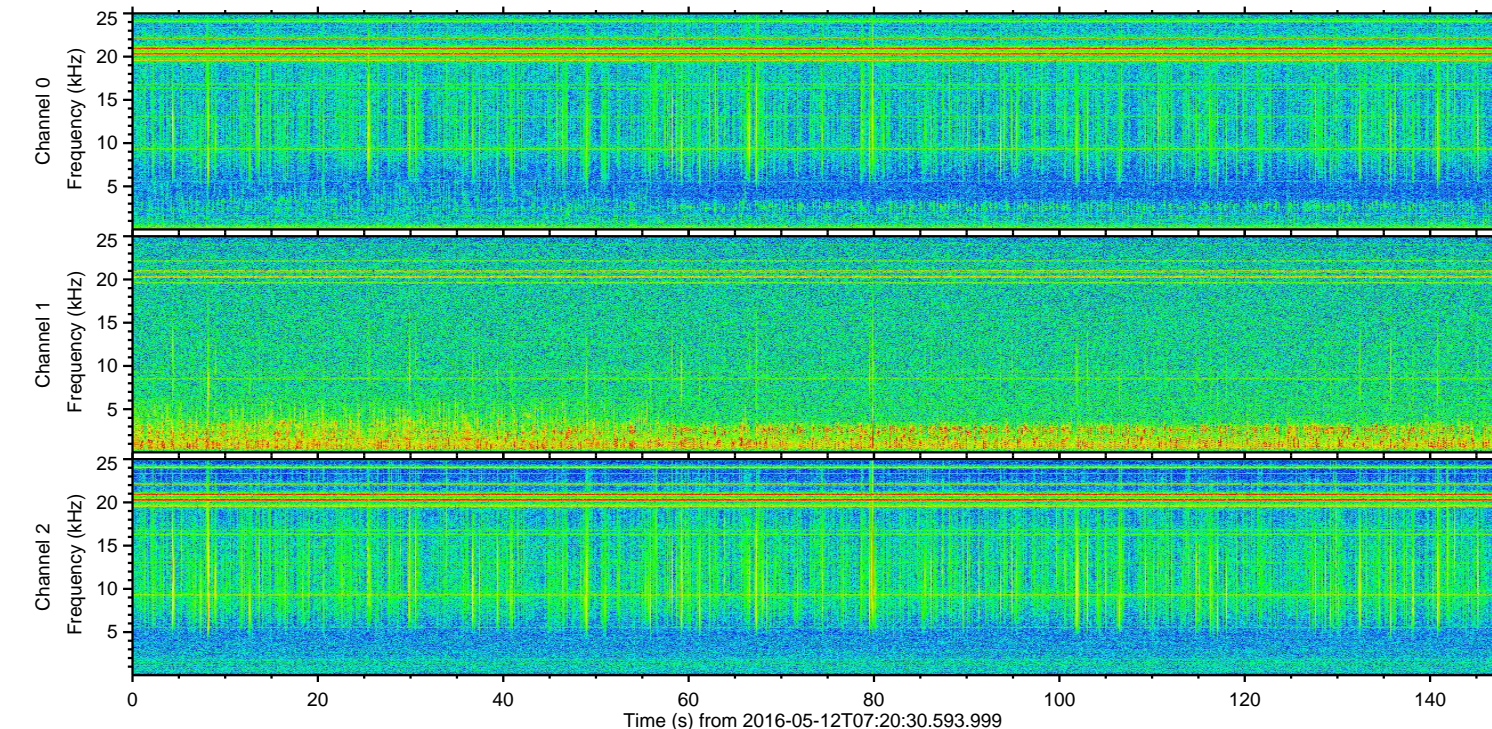
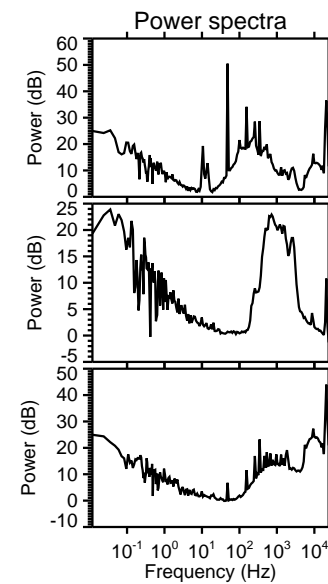
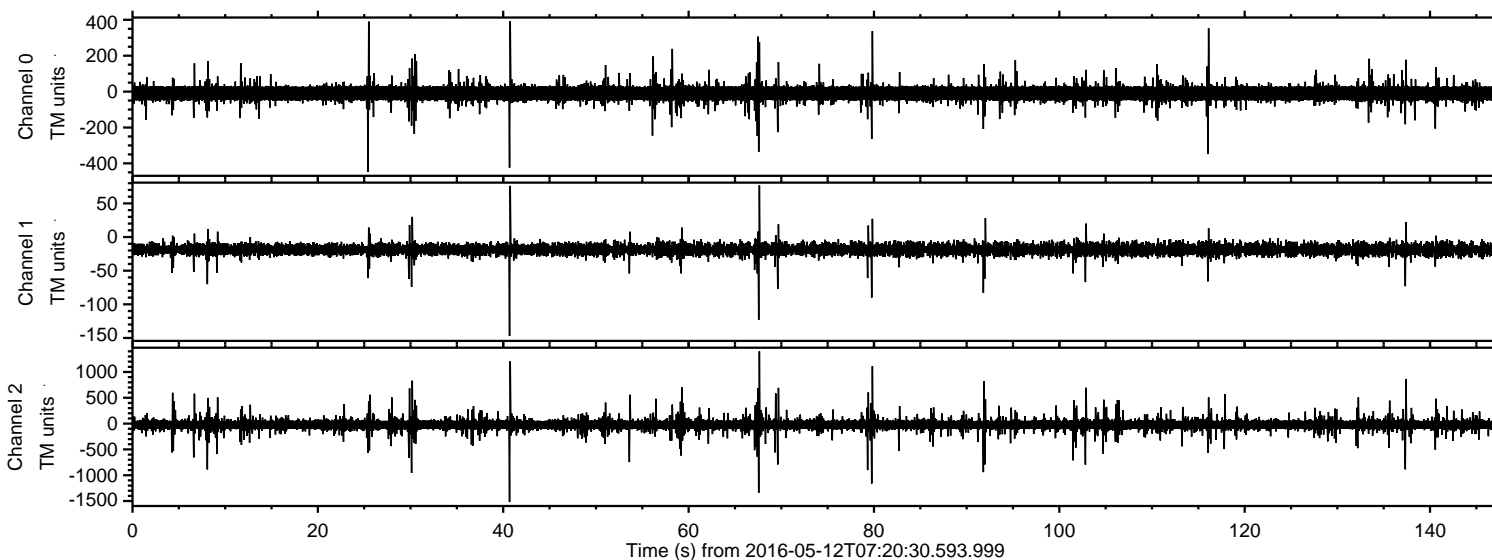

ELMAVAN 3D WAVEFORMS (Measured data sampled at 50 kHz) 51000 packets of 144 samples from 2016-05-12T07:20:30.593.999. Part 41/147

Processed Sat May 14 05:48:00 2016 by ELM ver.2012-10-06 from 001__elm20160512_072029__dat00.bin

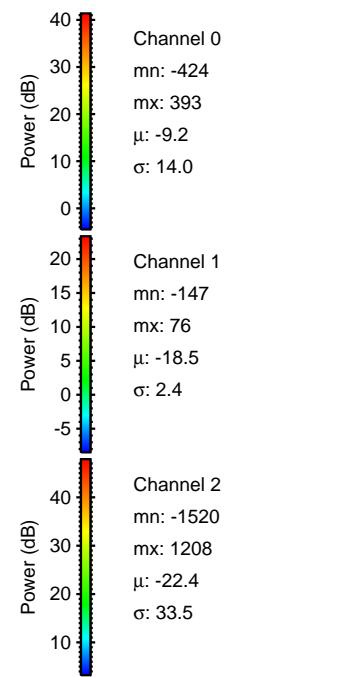
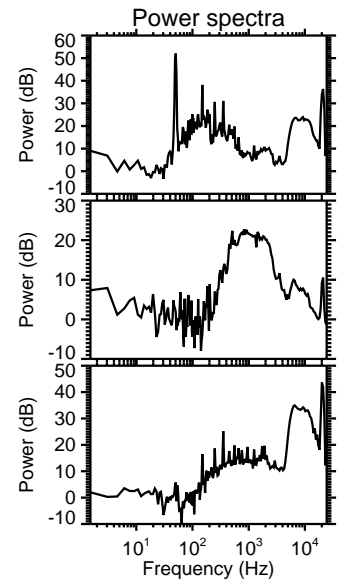
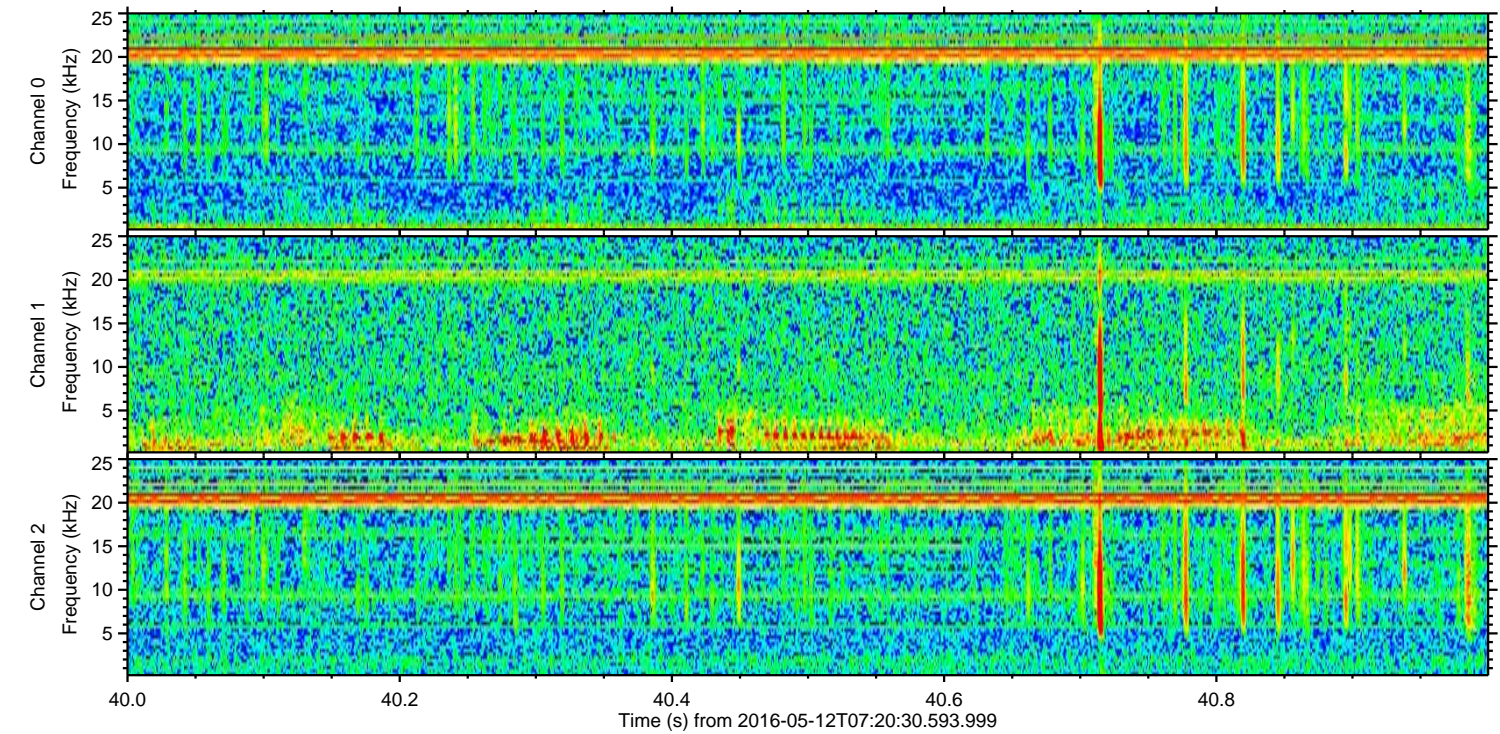
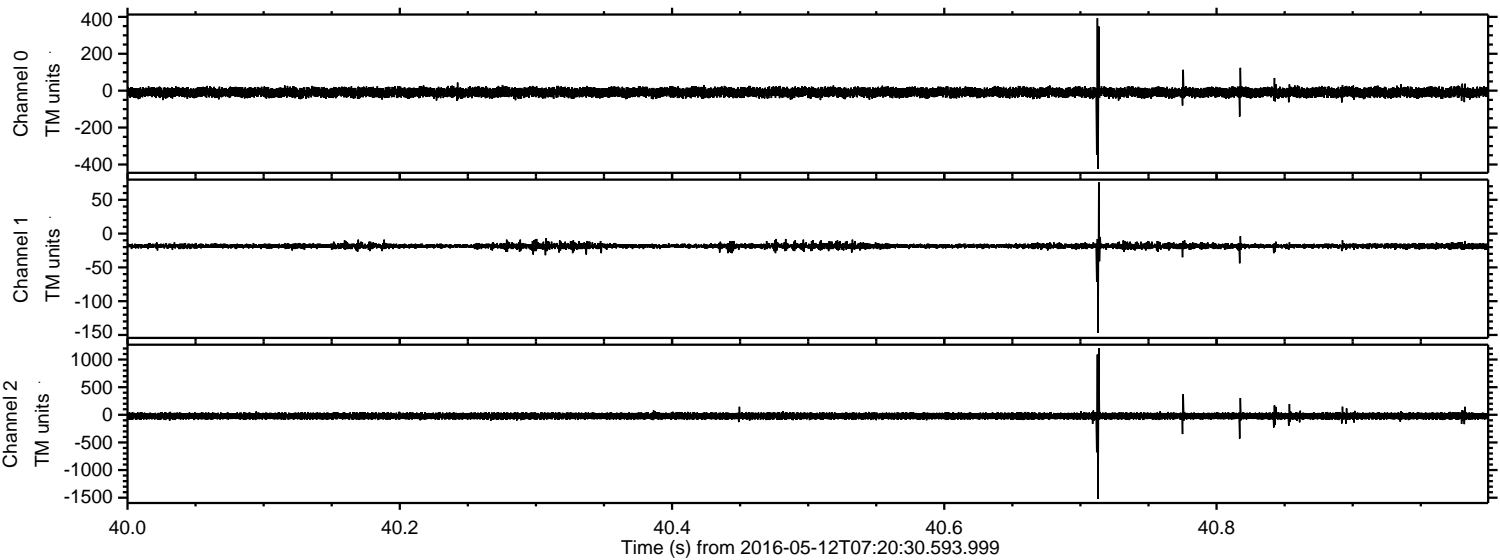

Processed Sat May 14 05:48:01 2016 by ELM ver.2012-10-06 from 001__elm20160512_072029__dat00.bin

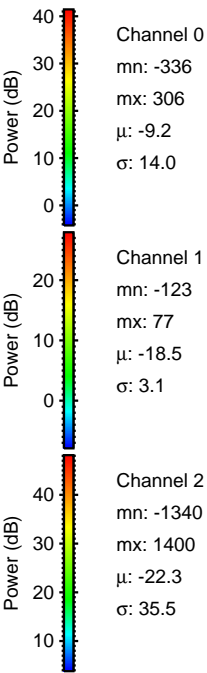
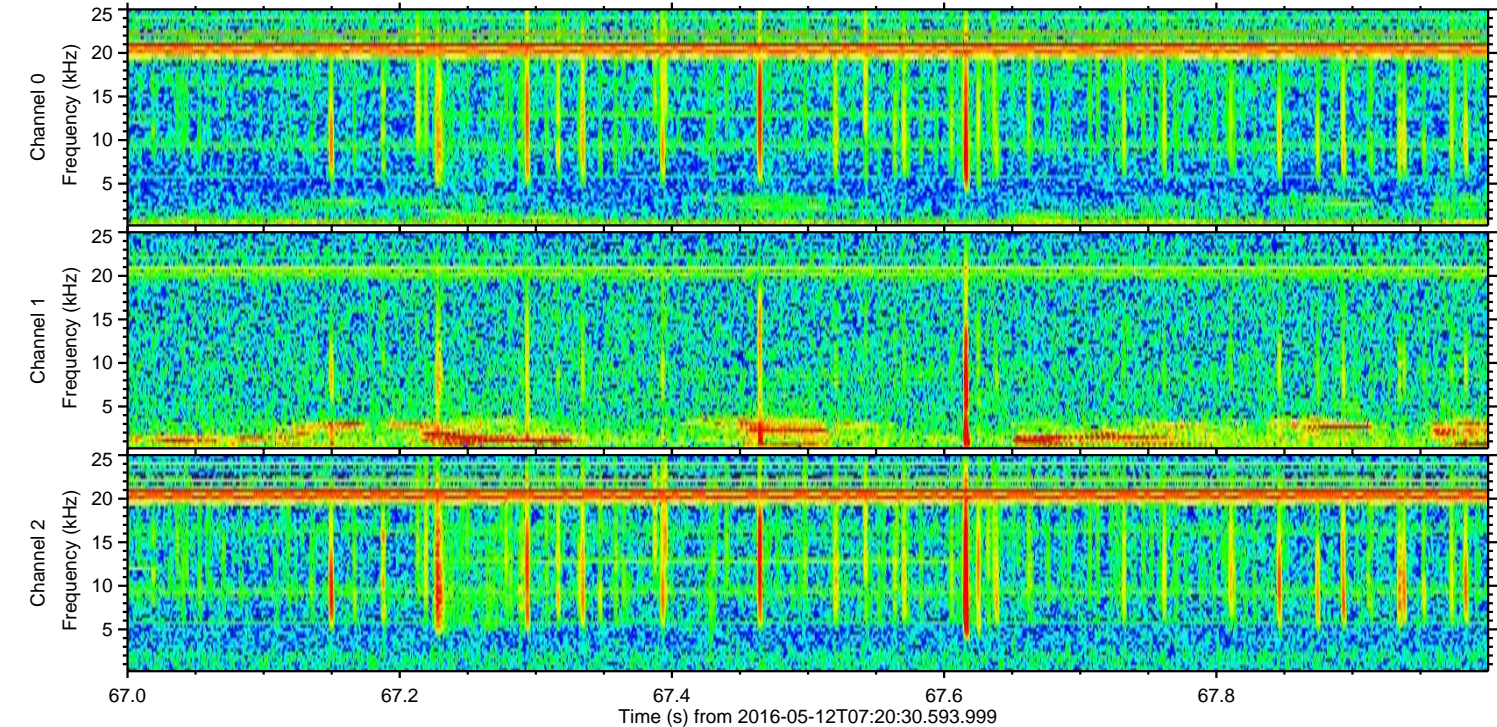
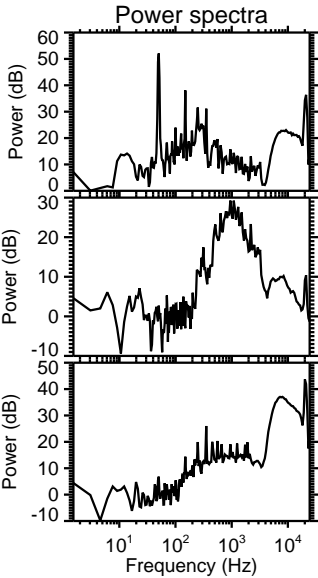
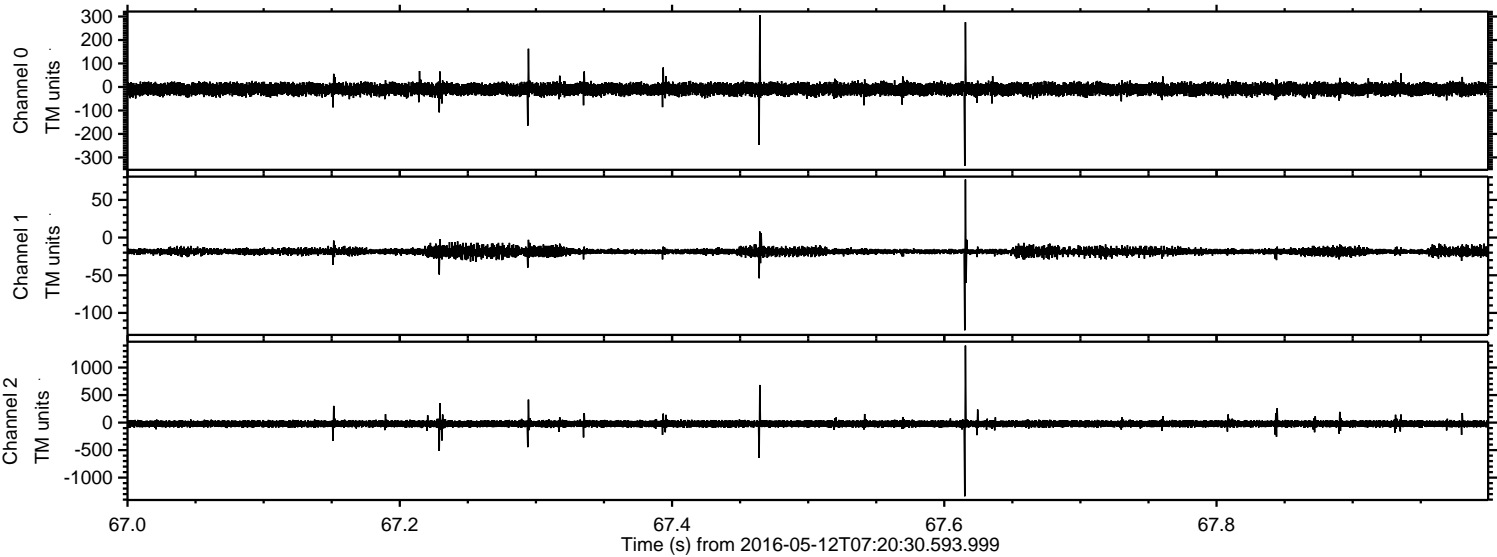

Processed Sat May 14 05:48:02 2016 by ELM ver.2012-10-06 from 001__elm20160512_072029__dat00.bin

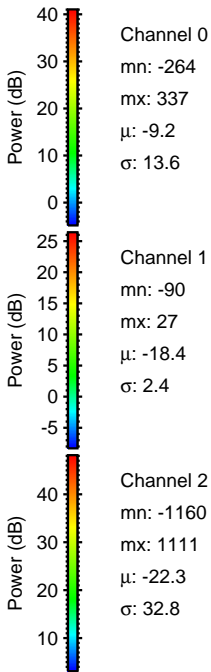
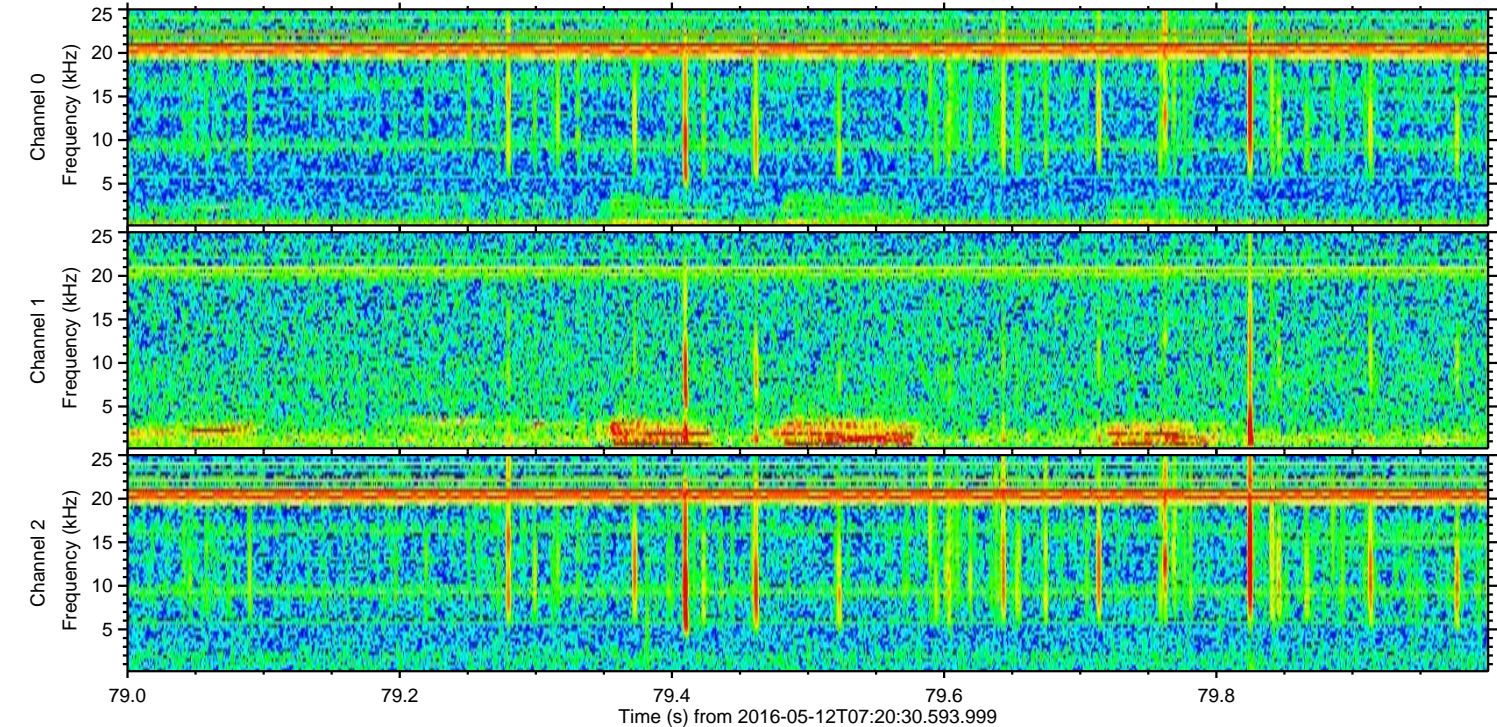
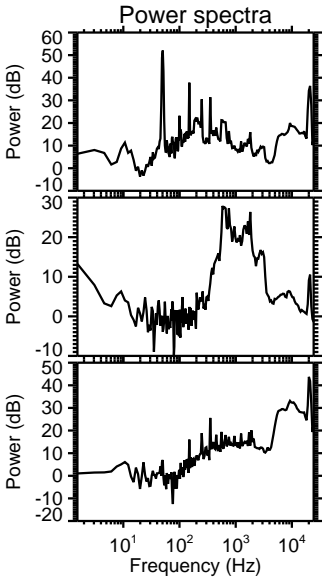
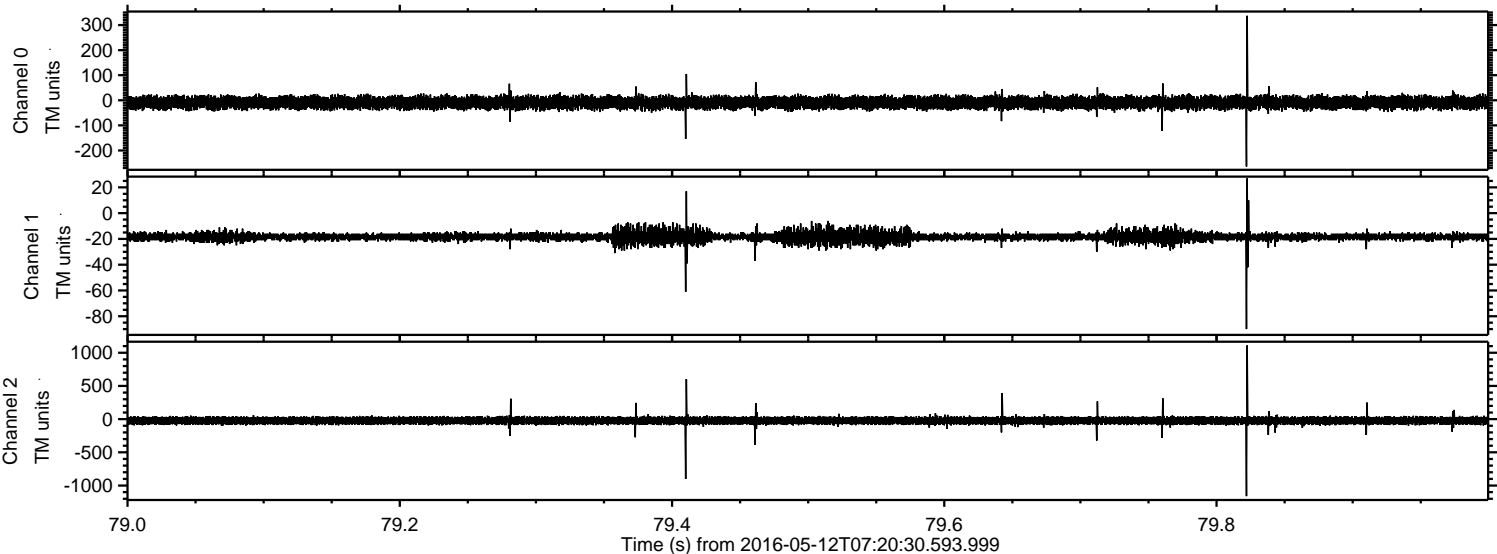

Processed Sat May 14 05:48:03 2016 by ELM ver.2012-10-06 from 001__elm20160512_072029__dat00.bin

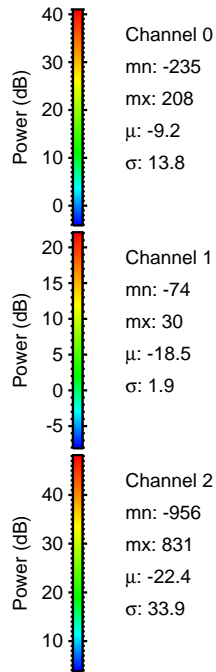
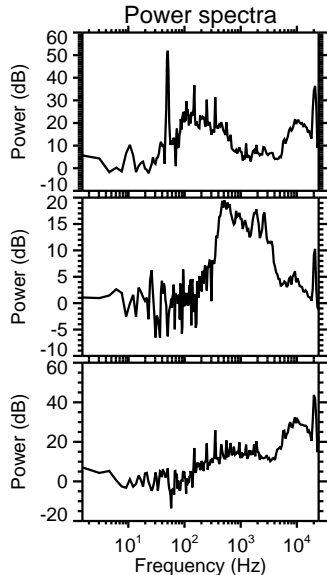
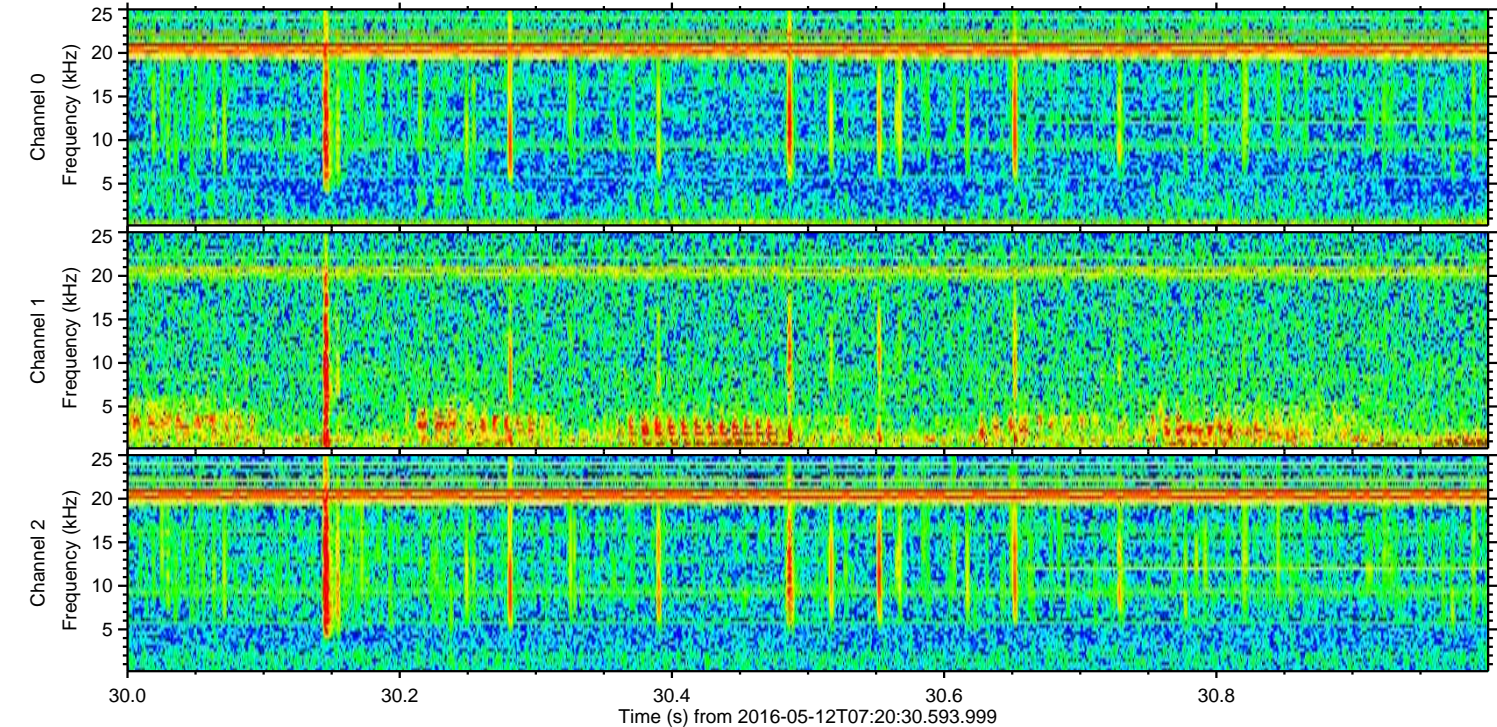
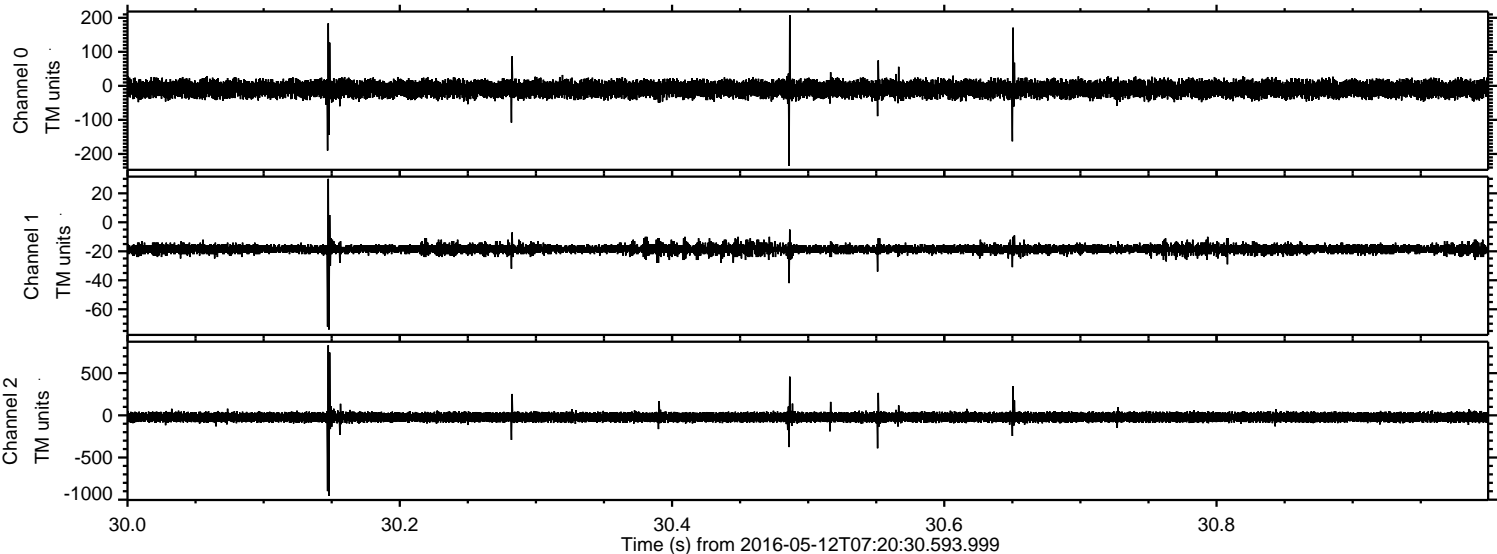

Processed Sat May 14 05:48:04 2016 by ELM ver.2012-10-06 from 001__elm20160512_072029__dat00.bin

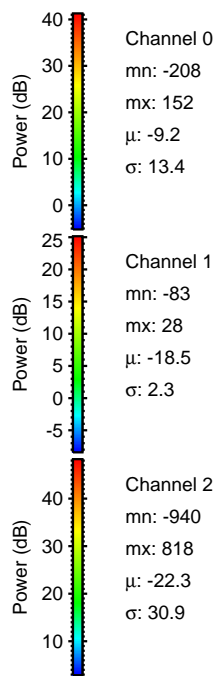
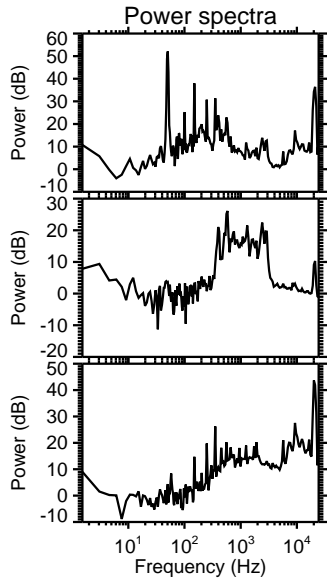
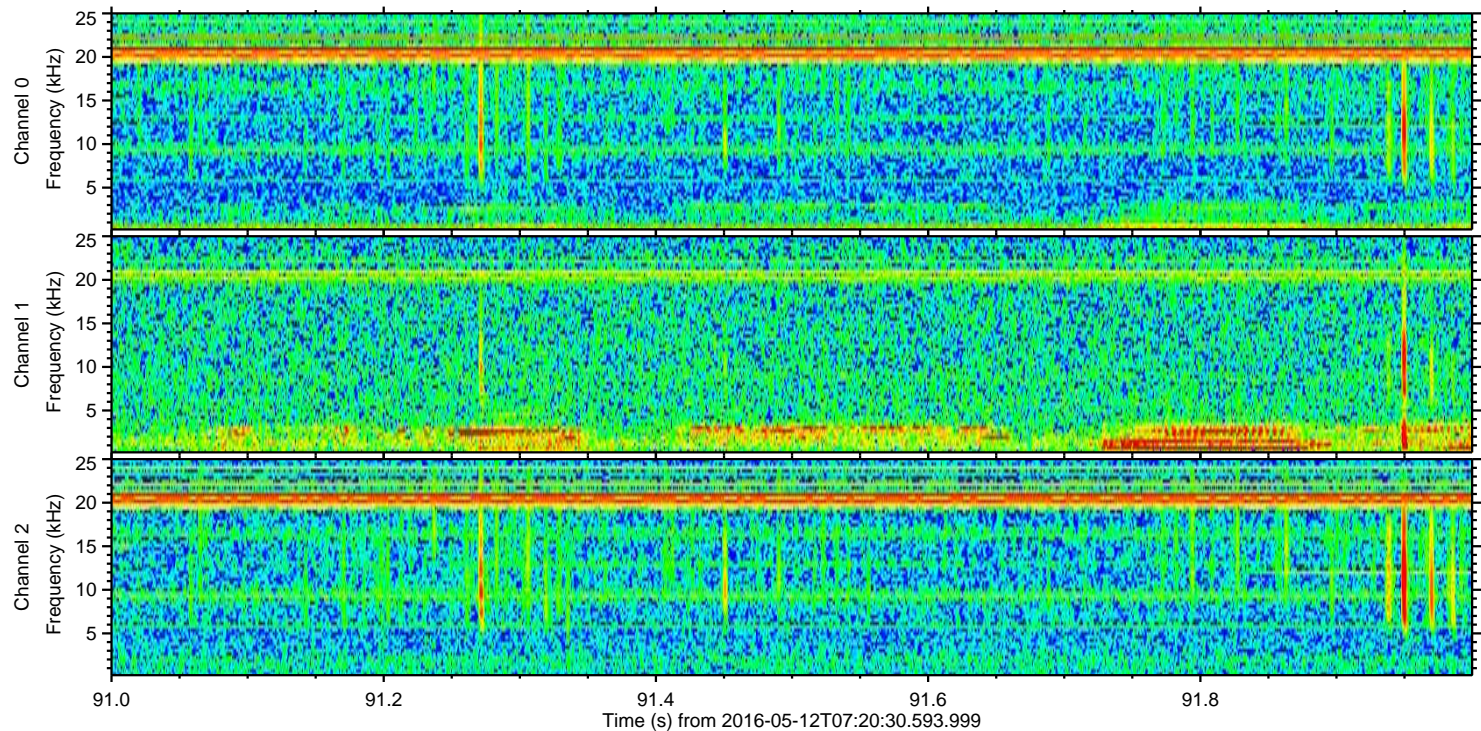
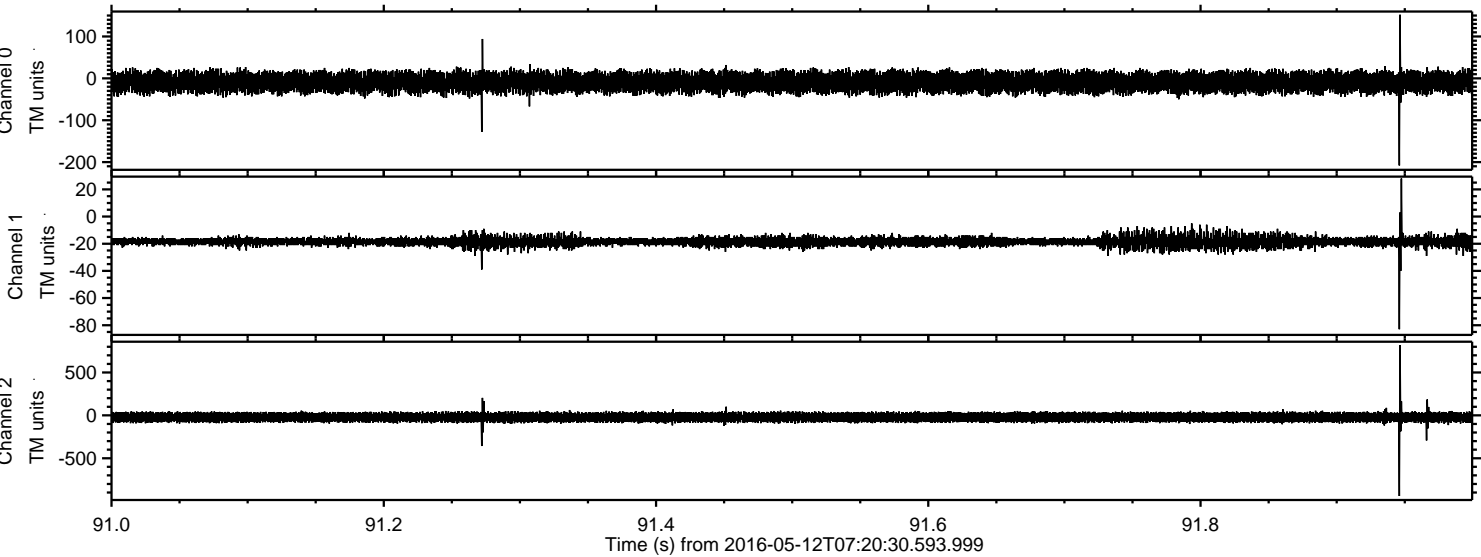

Processed Sat May 14 05:48:05 2016 by ELM ver.2012-10-06 from 001__elm20160512_072029__dat00.bin

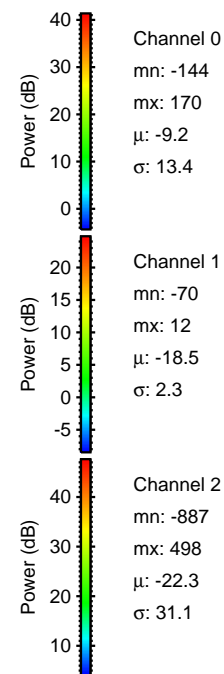
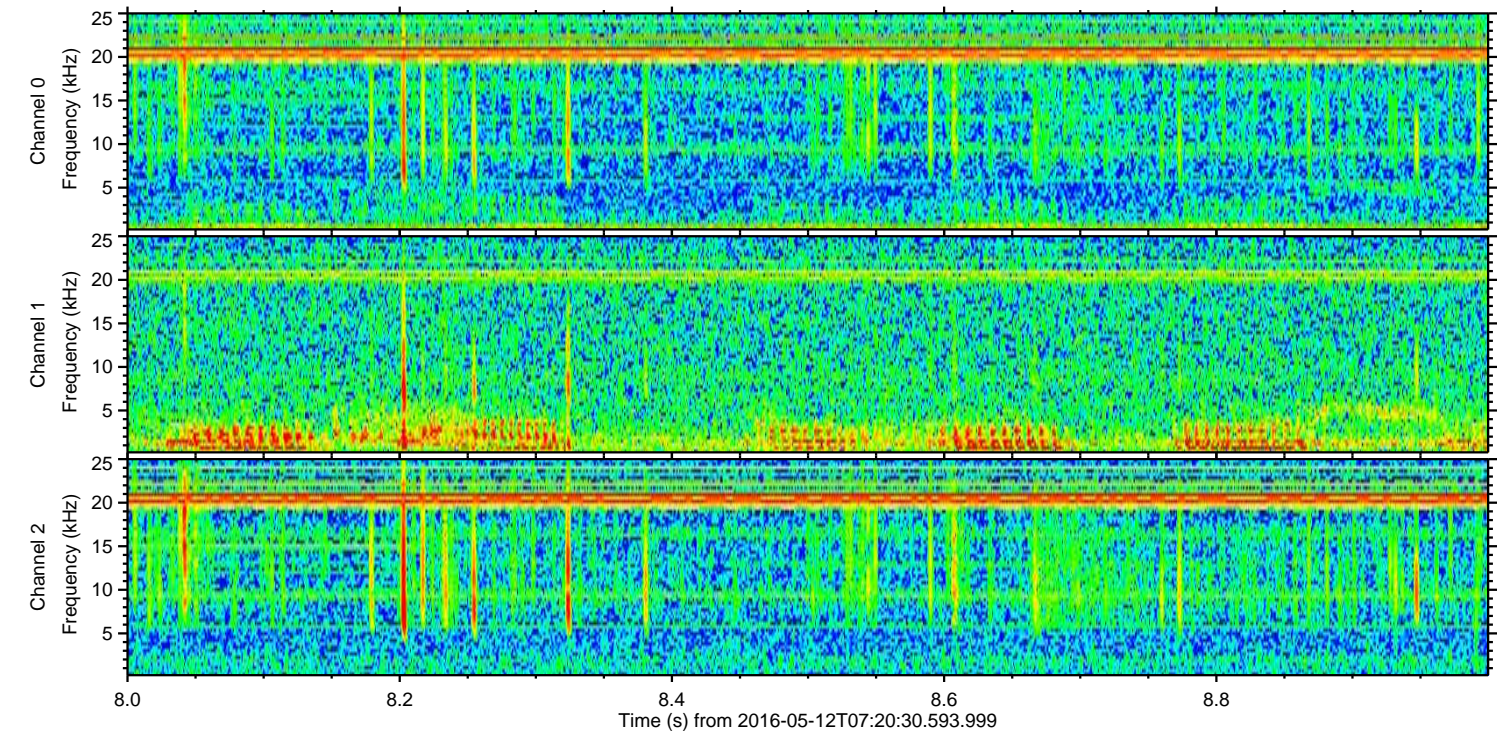
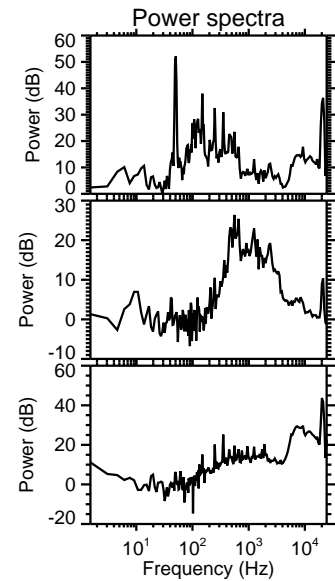
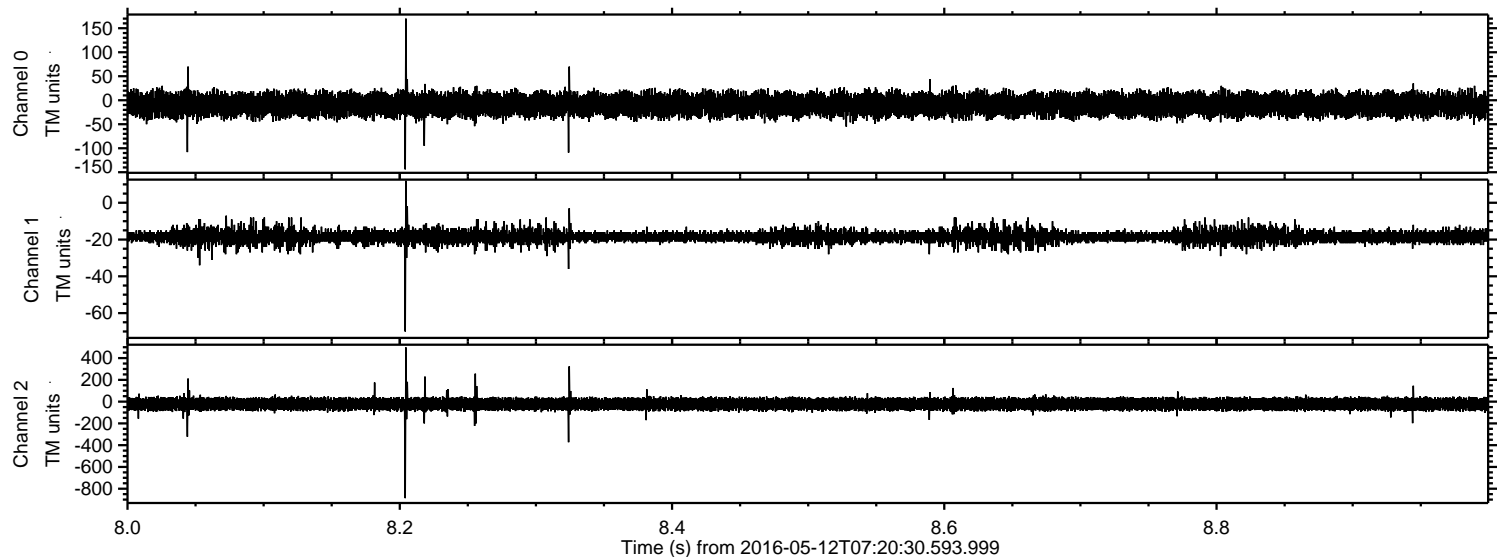

ELMAVAN 3D WAVEFORMS (Measured data sampled at 50 kHz) 51000 packets of 144 samples from 2016-05-12T07:20:30.593.999. Part 138/147

Processed Sat May 14 05:48:06 2016 by ELM ver.2012-10-06 from 001__elm20160512_072029__dat00.bin

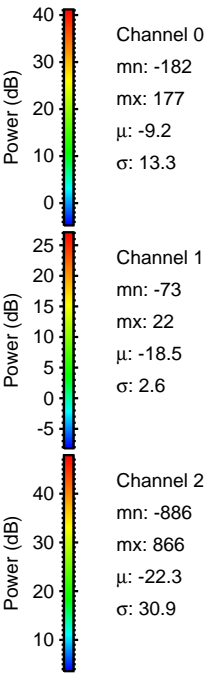
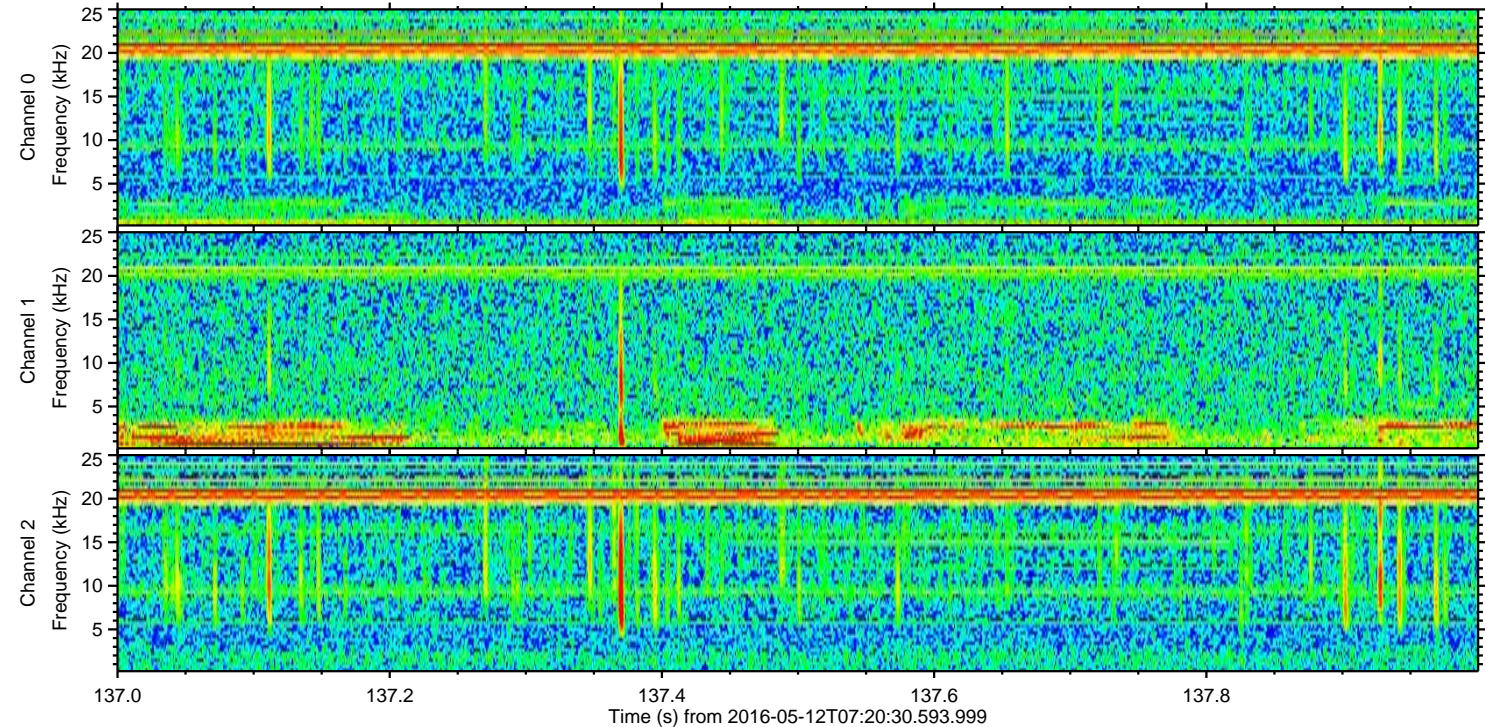
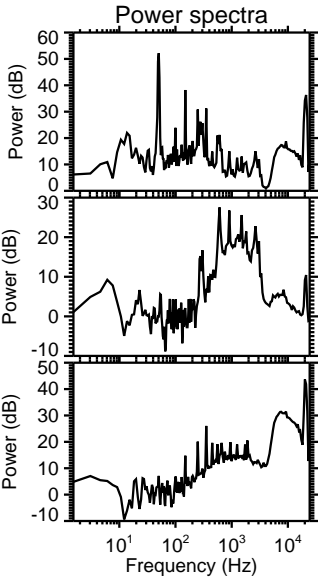
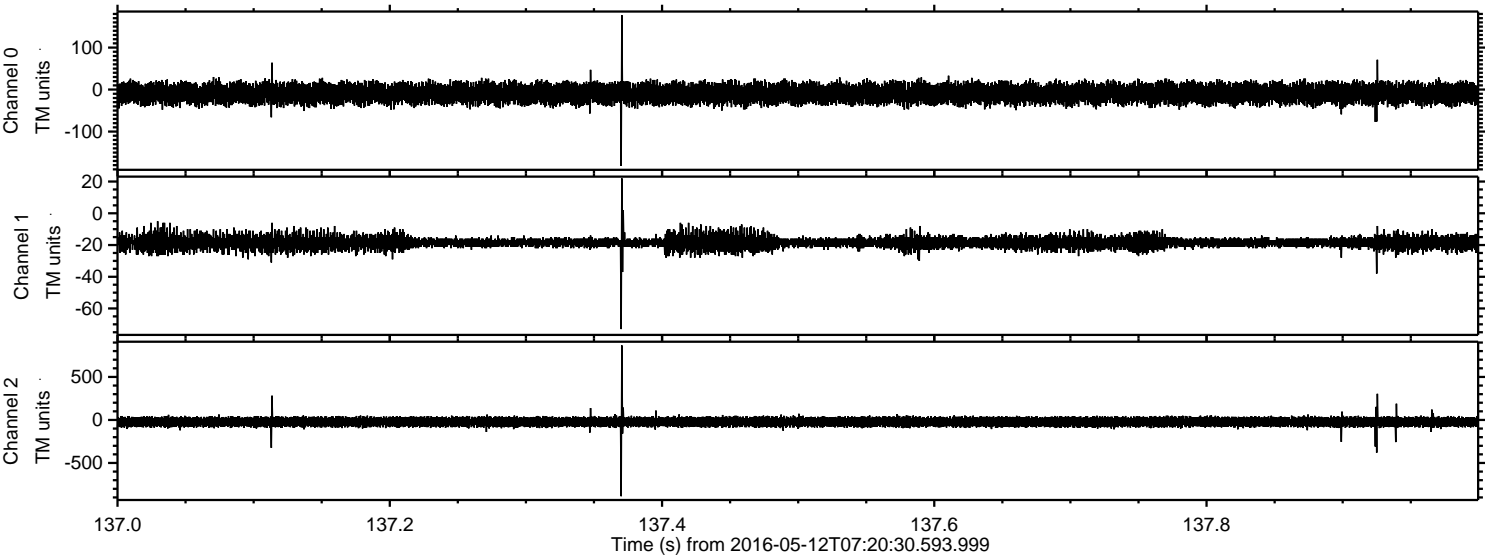

Processed Sat May 14 05:48:07 2016 by ELM ver.2012-10-06 from 001__elm20160512_072029__dat00.bin

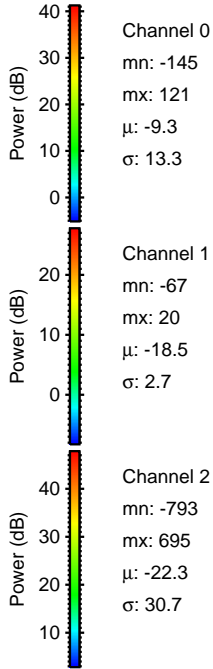
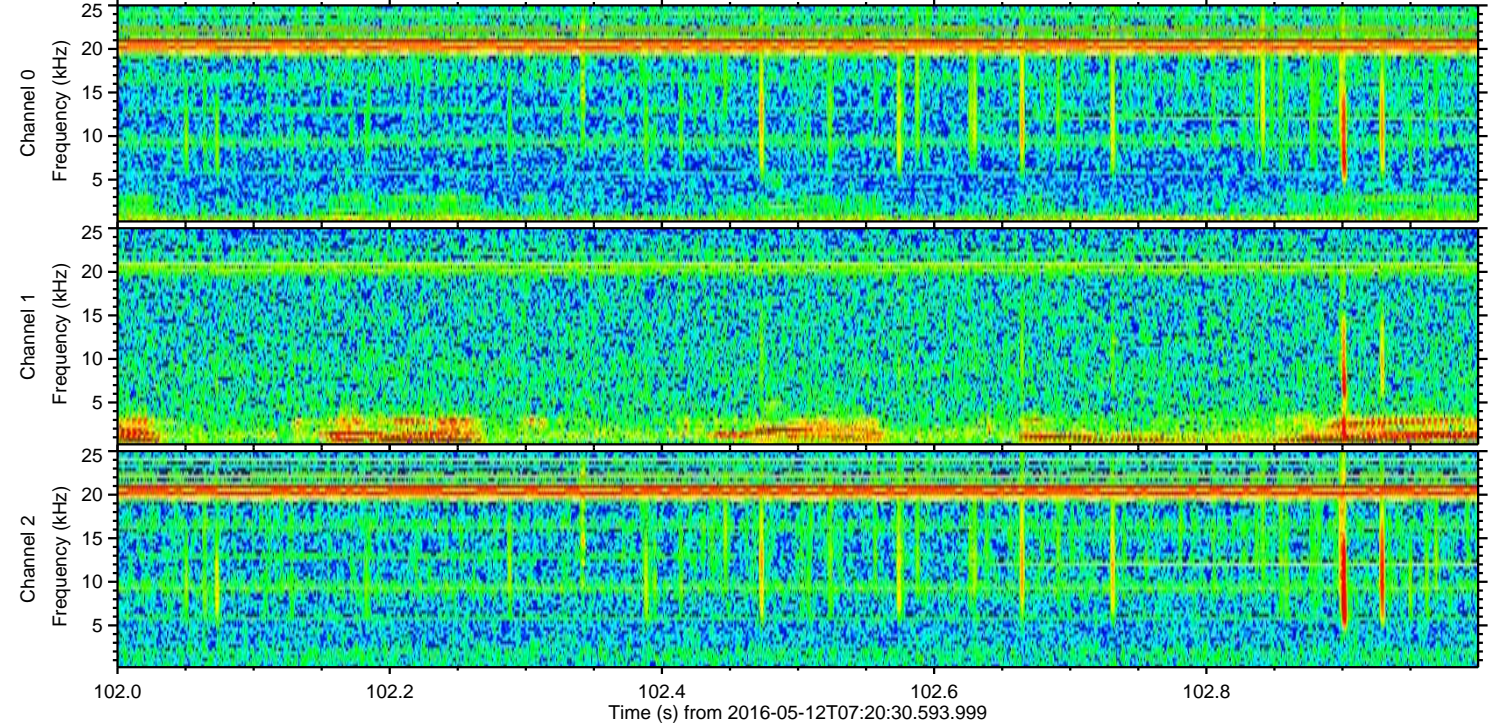
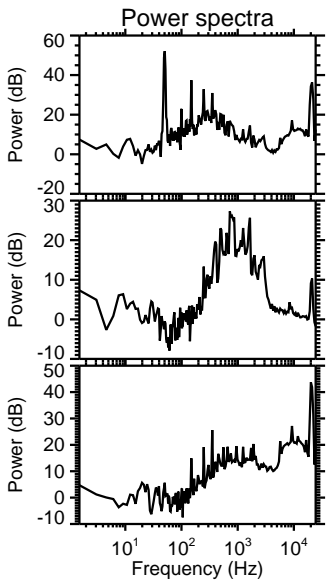
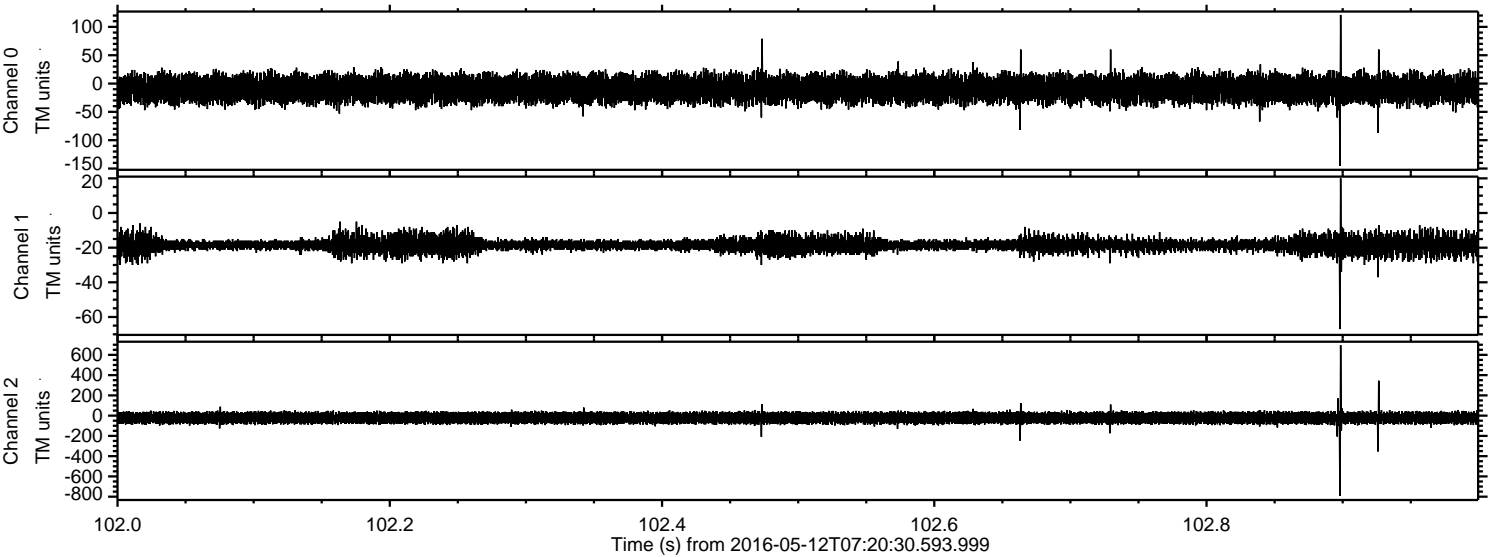

Processed Sat May 14 05:48:08 2016 by ELM ver.2012-10-06 from 001__elm20160512_072029__dat00.bin

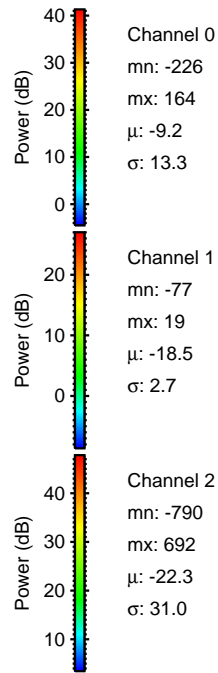
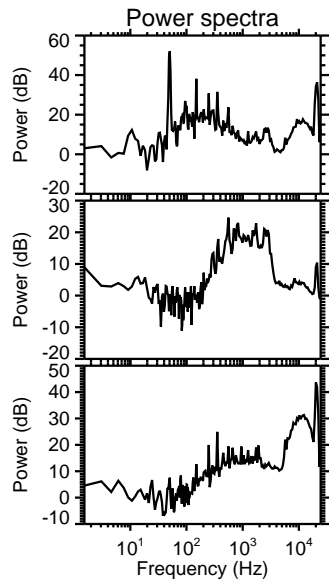
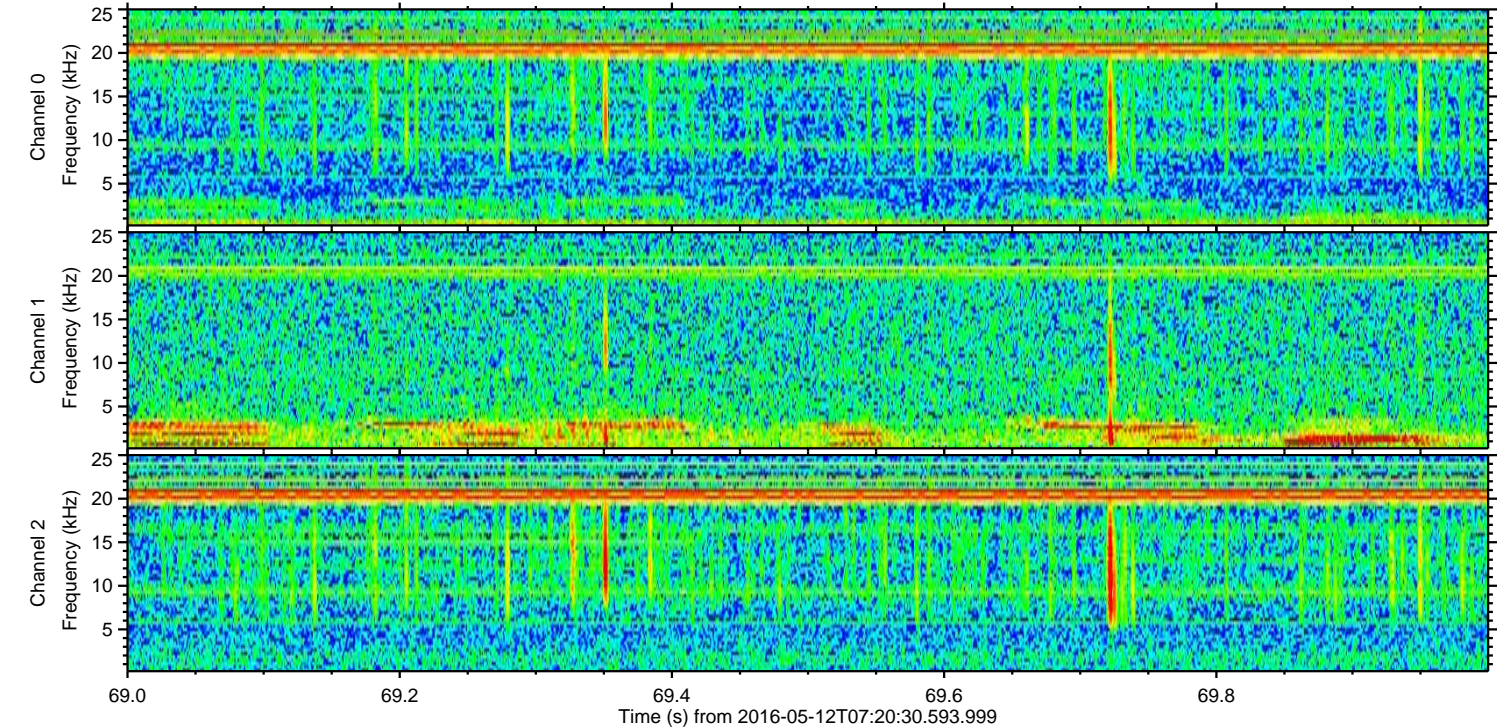
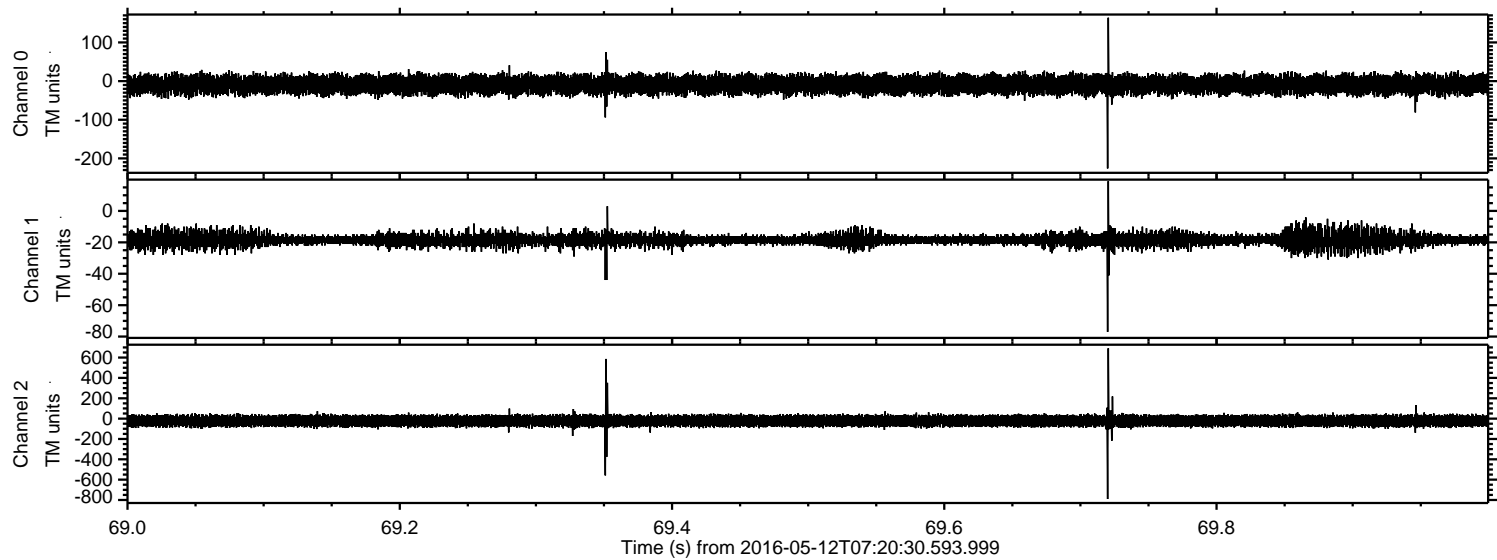

Channel 0
mn: -226
mx: 164
 μ : -9.2
 σ : 13.3

Channel 1
mn: -77
mx: 19
 μ : -18.5
 σ : 2.7

Channel 2
mn: -790
mx: 692
 μ : -22.3
 σ : 31.0

Processed Sat May 14 05:48:09 2016 by ELM ver.2012-10-06 from 001__elm20160512_072029__dat00.bin

