

ELMAVAN 3D WAVEFORMS (Measured data sampled at 50 kHz) 51000 packets of 144 samples from 2016-05-10T22:13:59.636.000.

Processed Fri May 13 22:02:26 2016 by ELM ver.2012-10-06 from 001__elm20160510_221358__dat00.bin

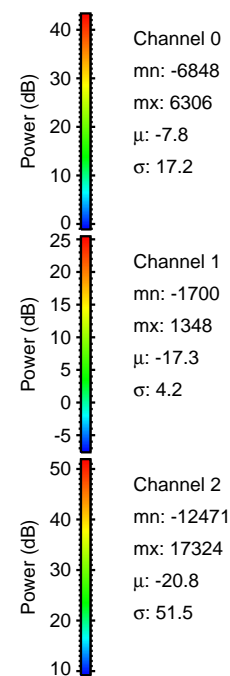

Processed Fri May 13 22:02:39 2016 by ELM ver.2012-10-06 from 001__elm20160510_221358__dat00.bin

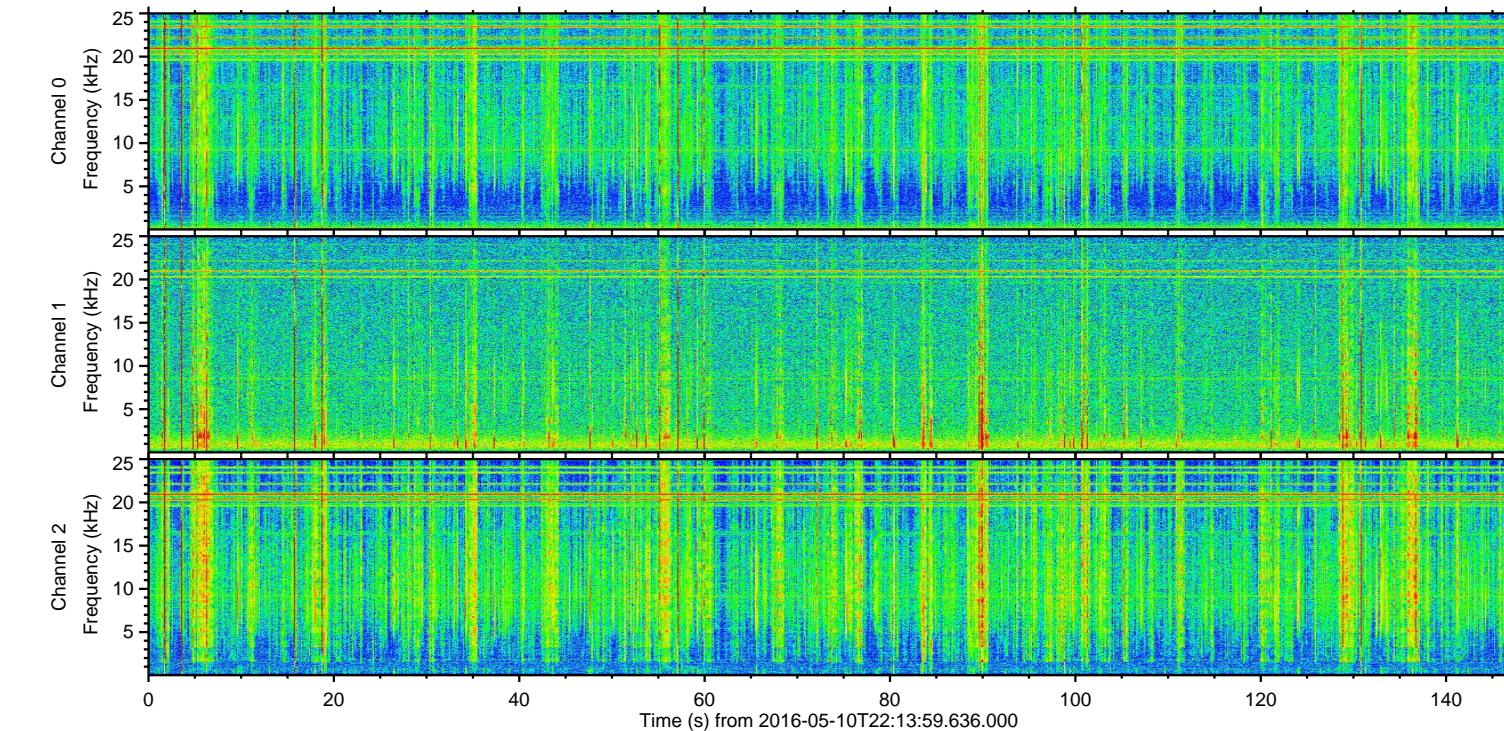
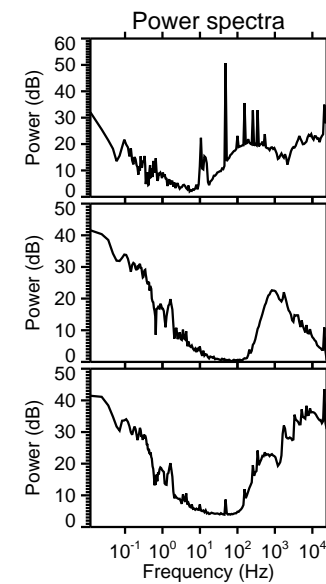
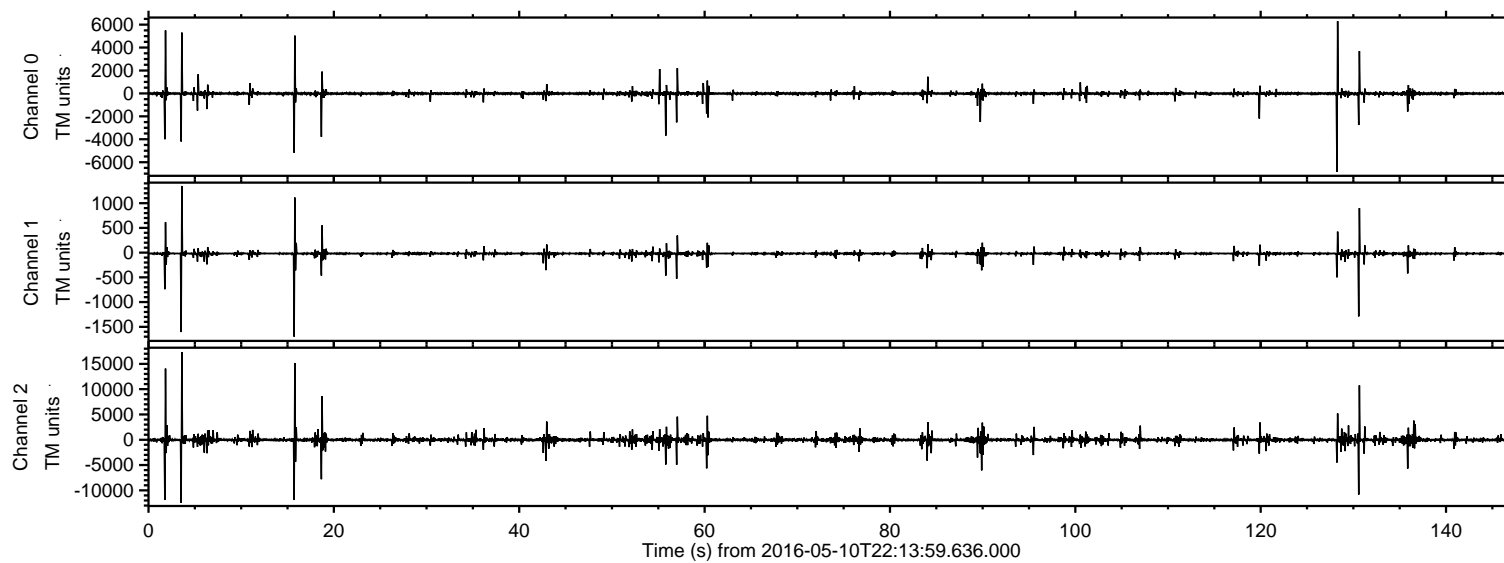
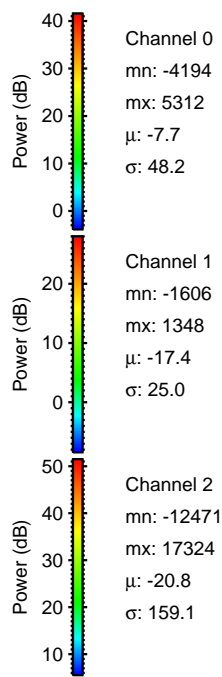
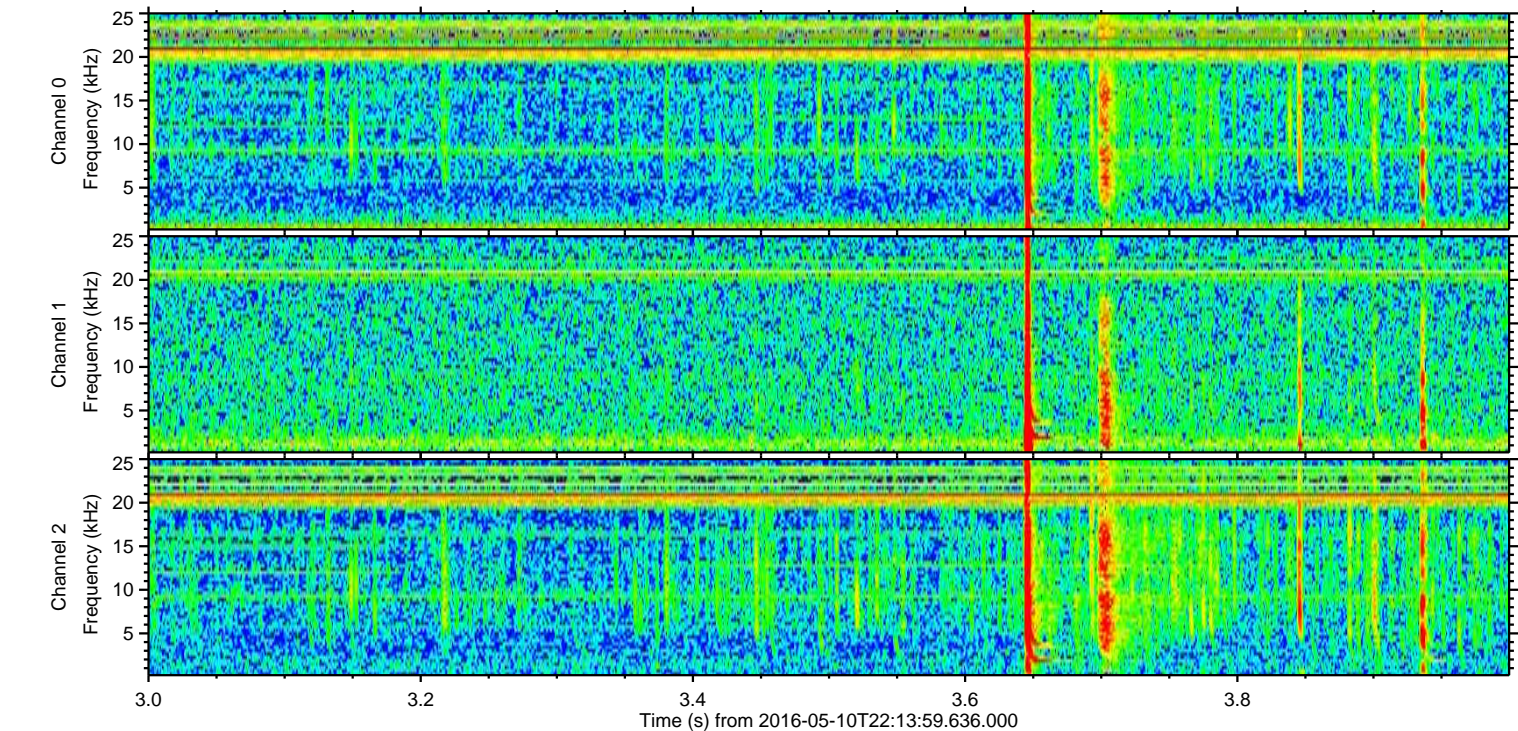
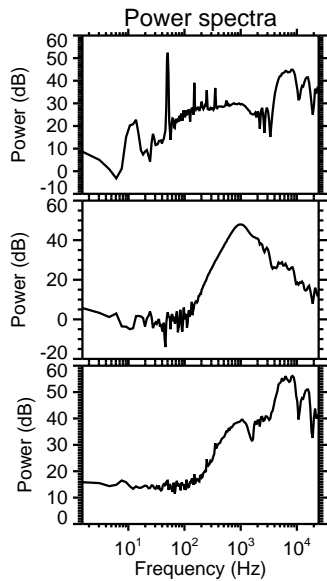
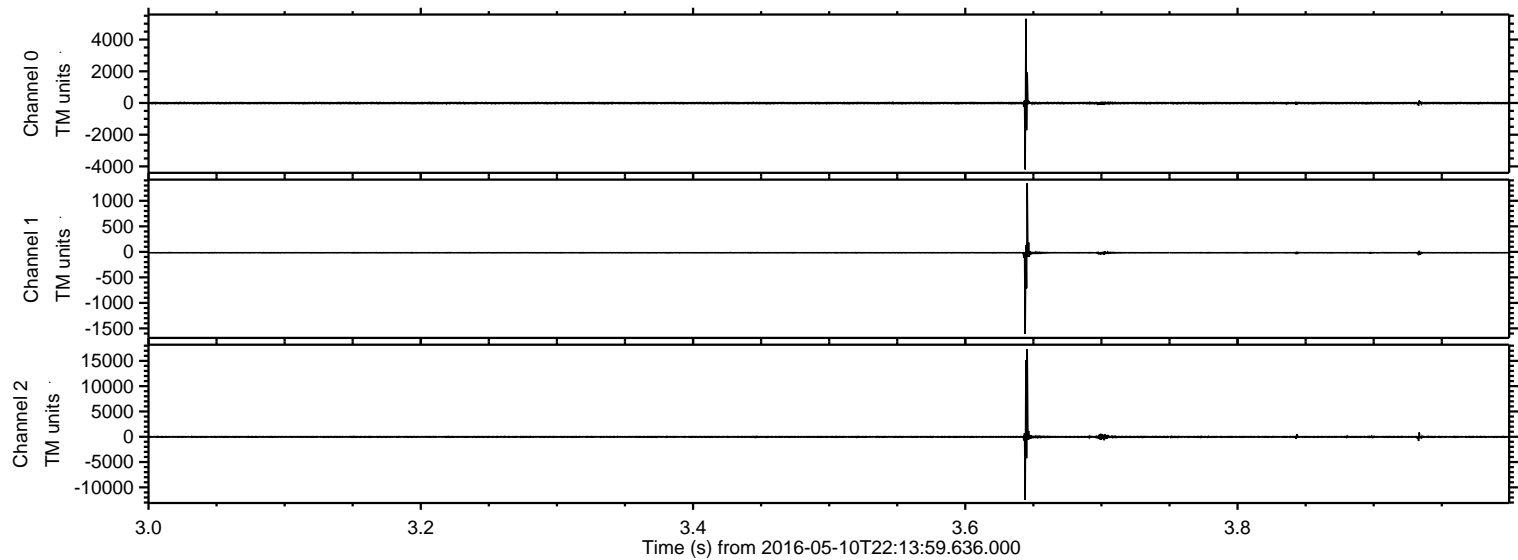

Processed Fri May 13 22:02:40 2016 by ELM ver.2012-10-06 from 001__elm20160510_221358__dat00.bin

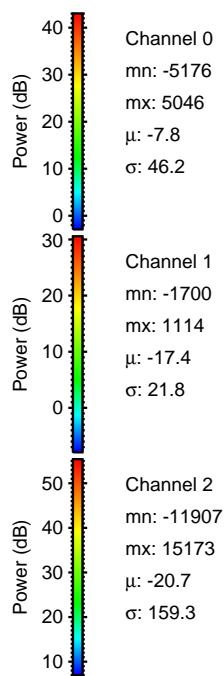
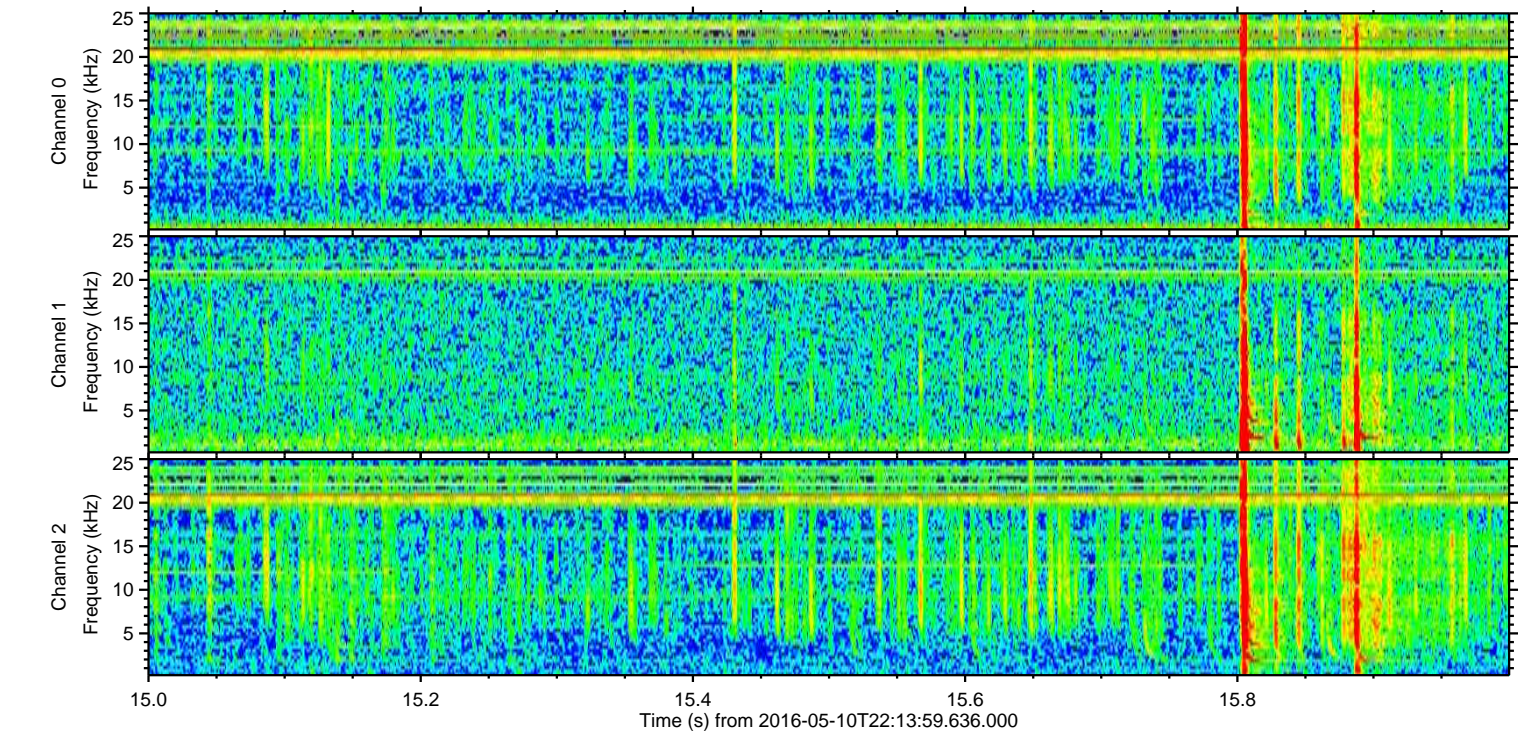
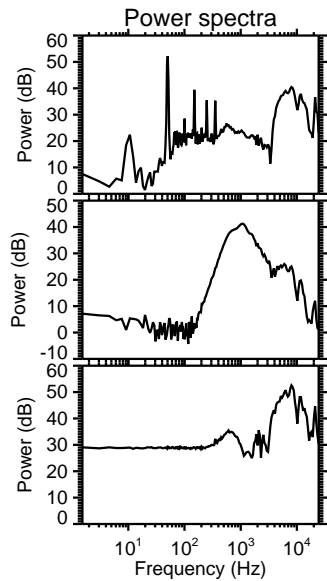
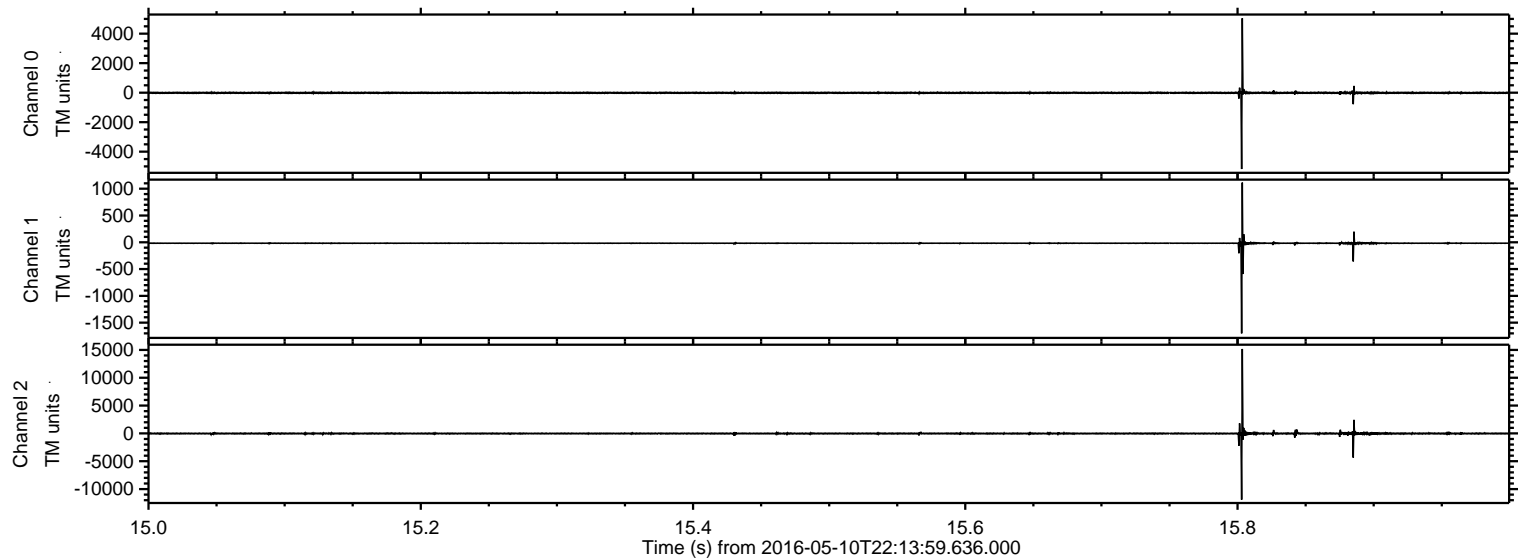

Processed Fri May 13 22:02:41 2016 by ELM ver.2012-10-06 from 001__elm20160510_221358__dat00.bin

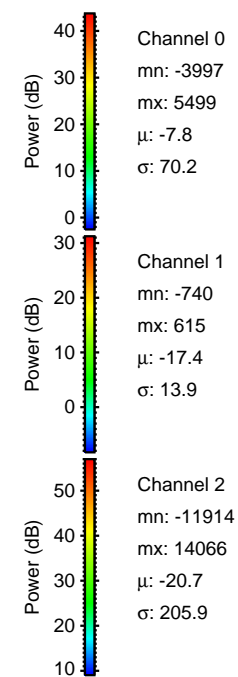
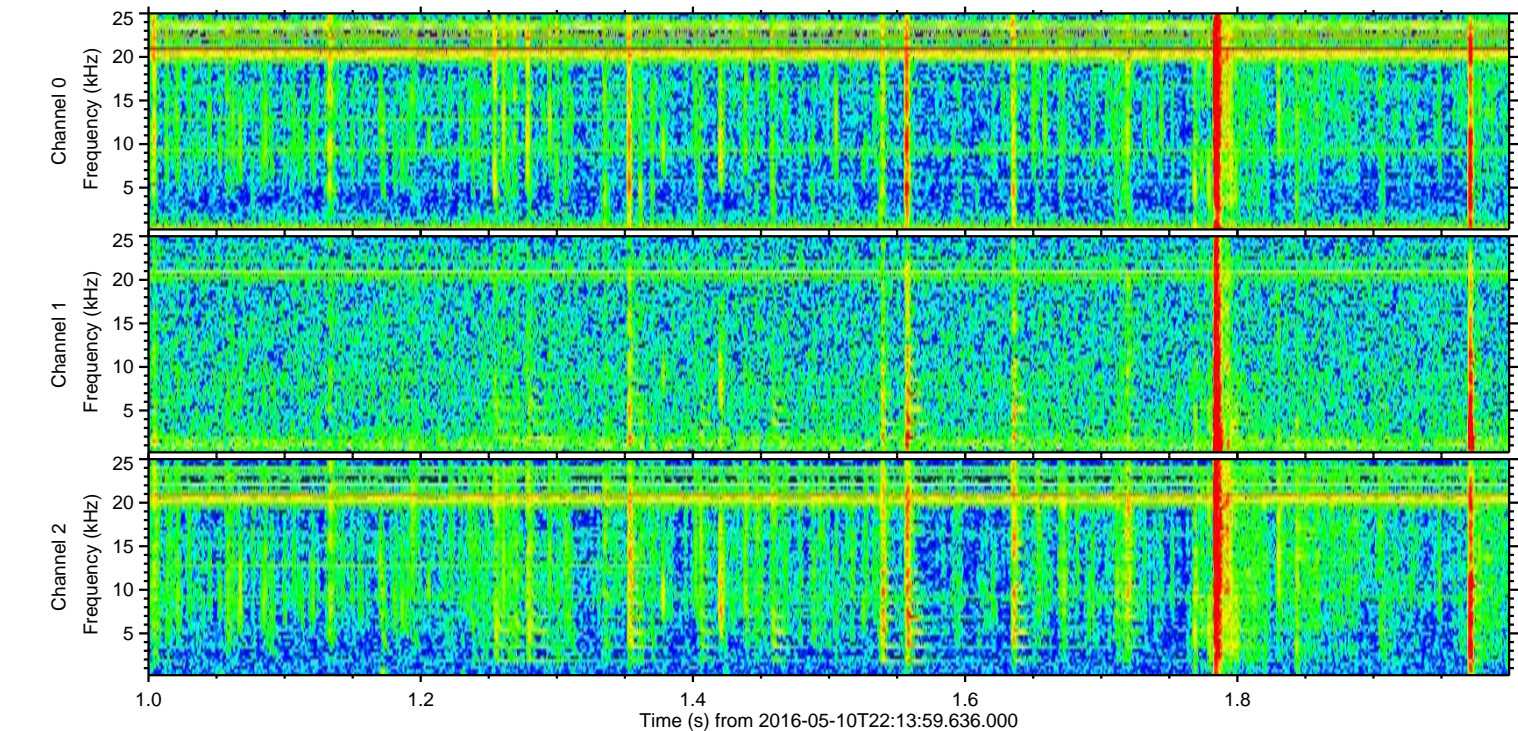
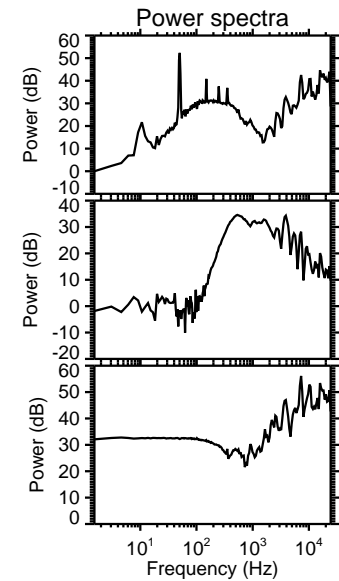
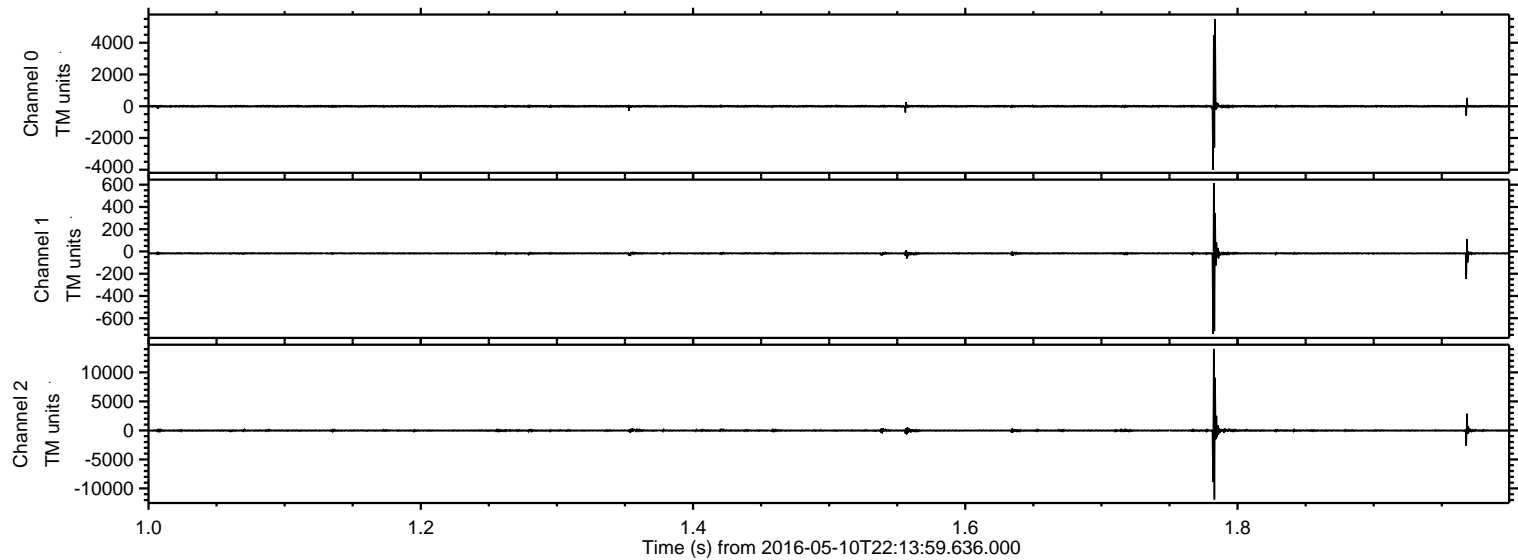

ELMAVAN 3D WAVEFORMS (Measured data sampled at 50 kHz) 51000 packets of 144 samples from 2016-05-10T22:13:59.636.000. Part 131/147

Processed Fri May 13 22:02:42 2016 by ELM ver.2012-10-06 from 001__elm20160510_221358__dat00.bin

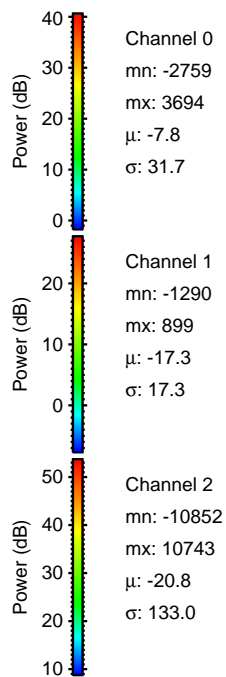
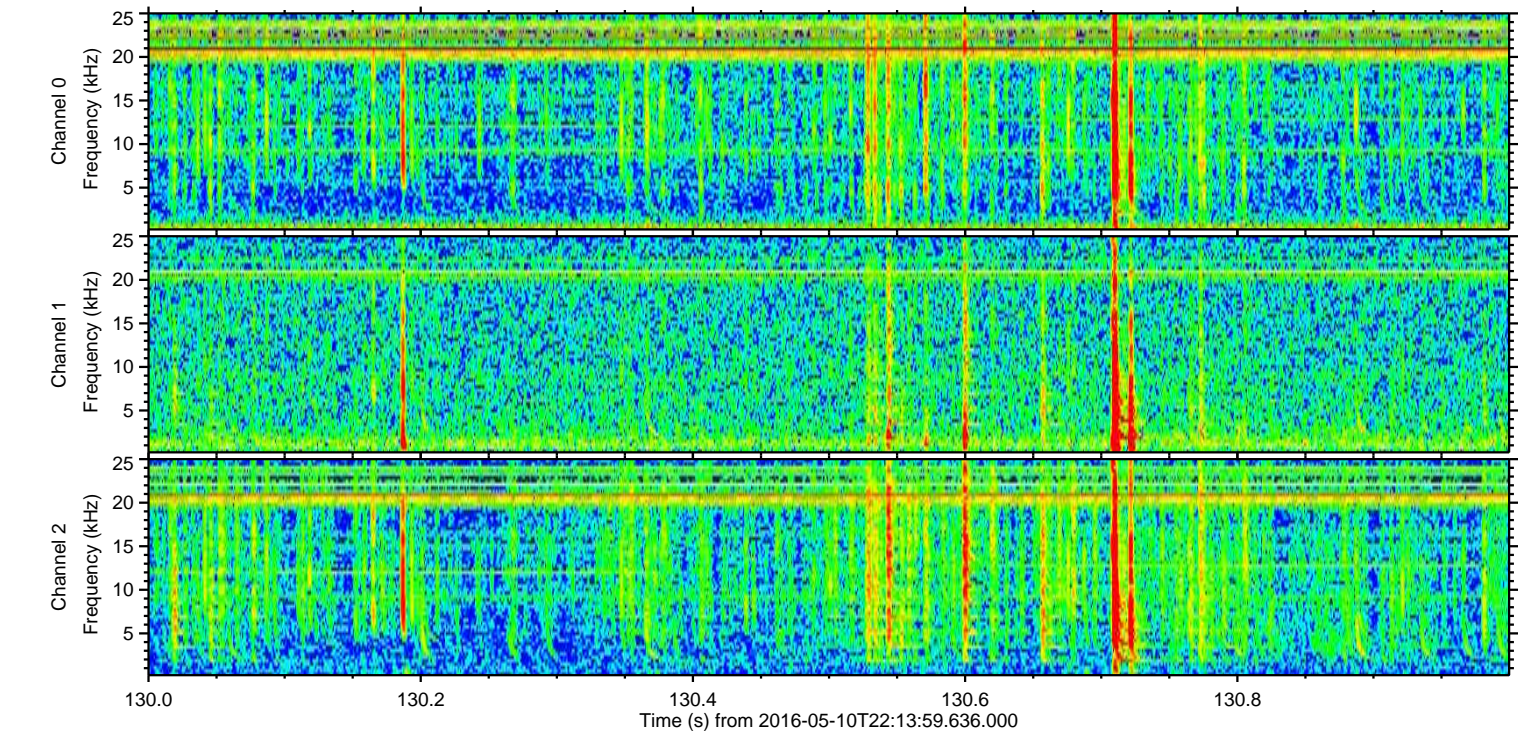
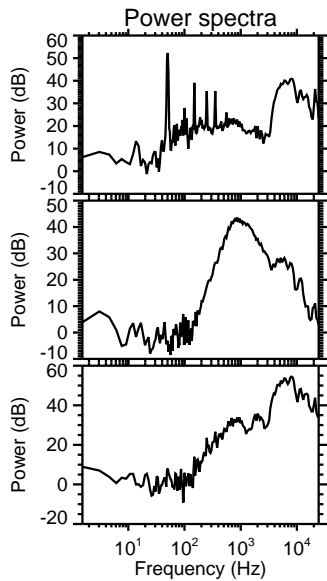
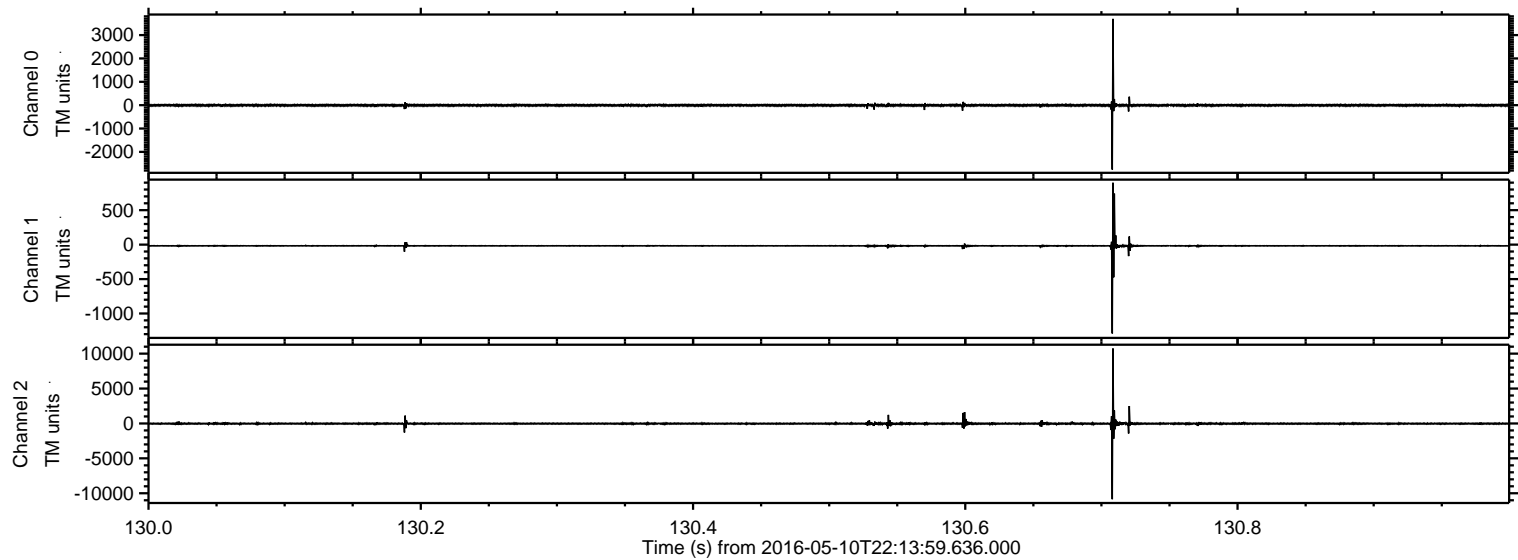

Processed Fri May 13 22:02:43 2016 by ELM ver.2012-10-06 from 001__elm20160510_221358__dat00.bin

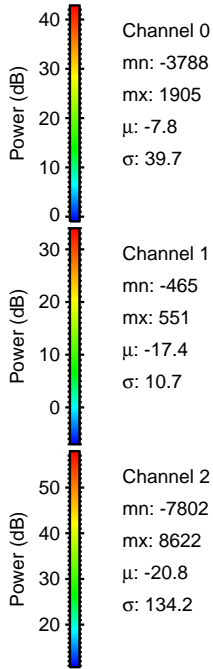
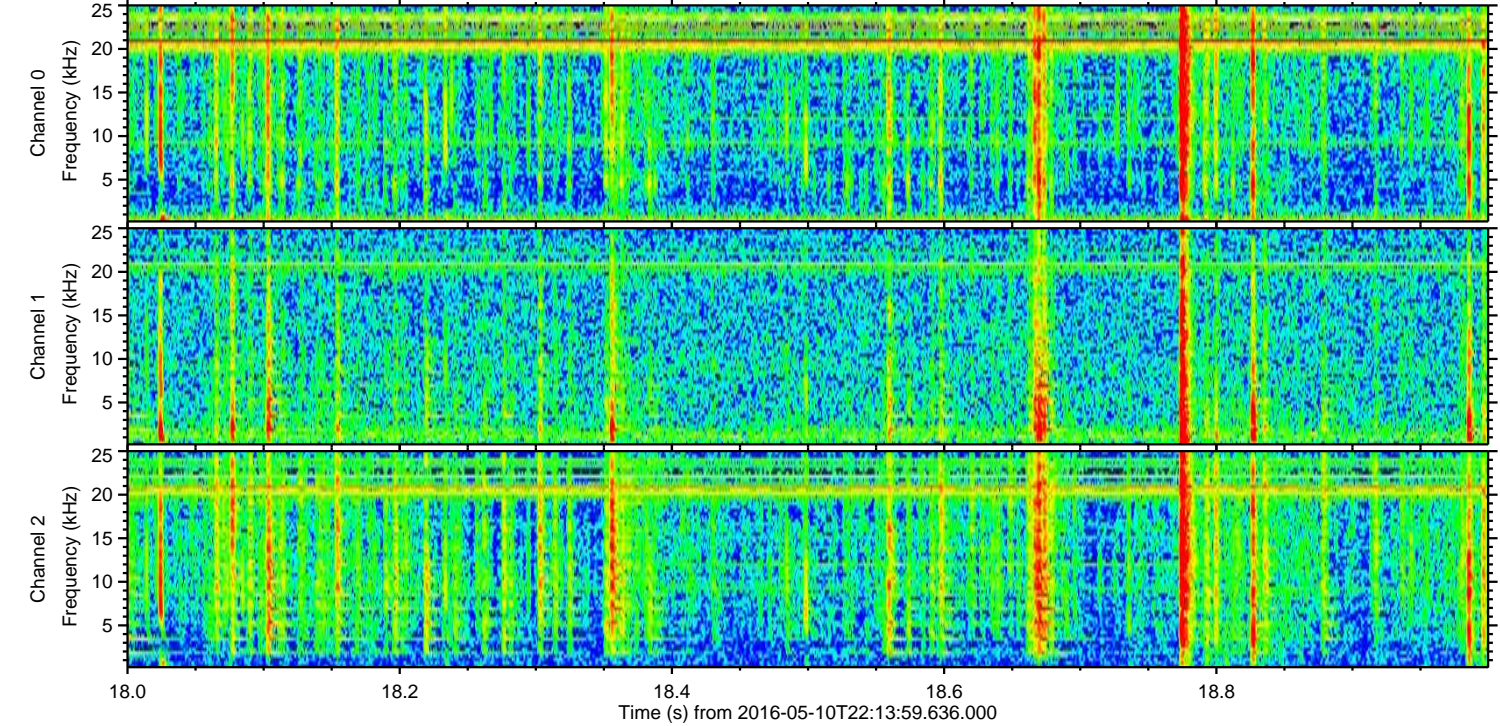
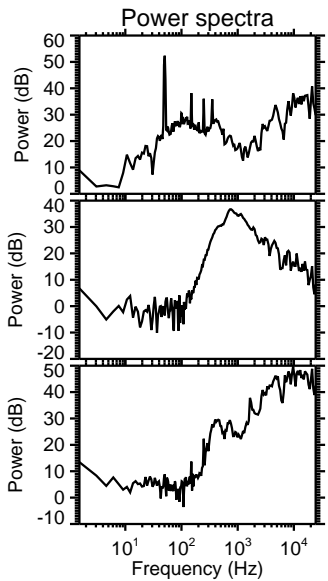
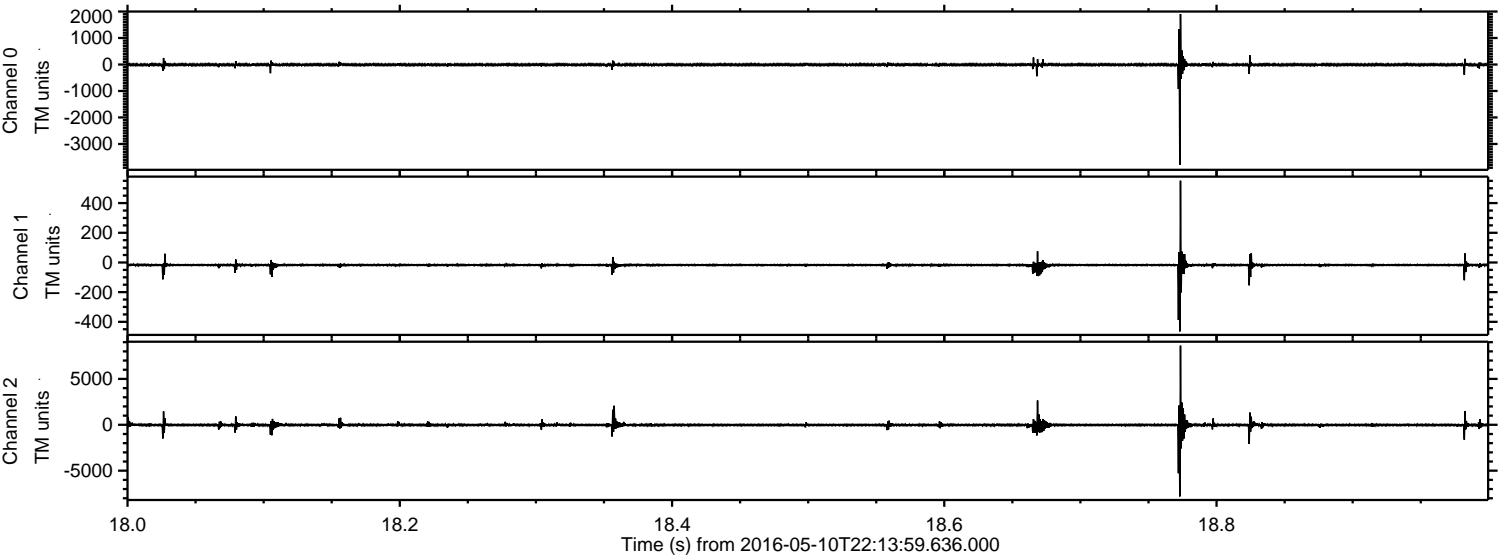

ELMAVAN 3D WAVEFORMS (Measured data sampled at 50 kHz) 51000 packets of 144 samples from 2016-05-10T22:13:59.636.000. Part 129/147

Processed Fri May 13 22:02:44 2016 by ELM ver.2012-10-06 from 001__elm20160510_221358__dat00.bin

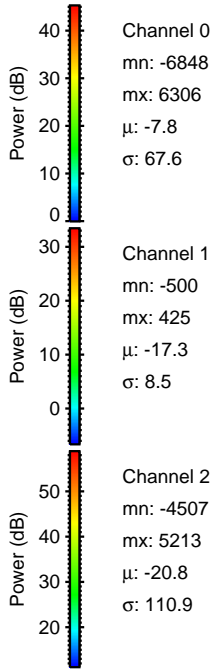
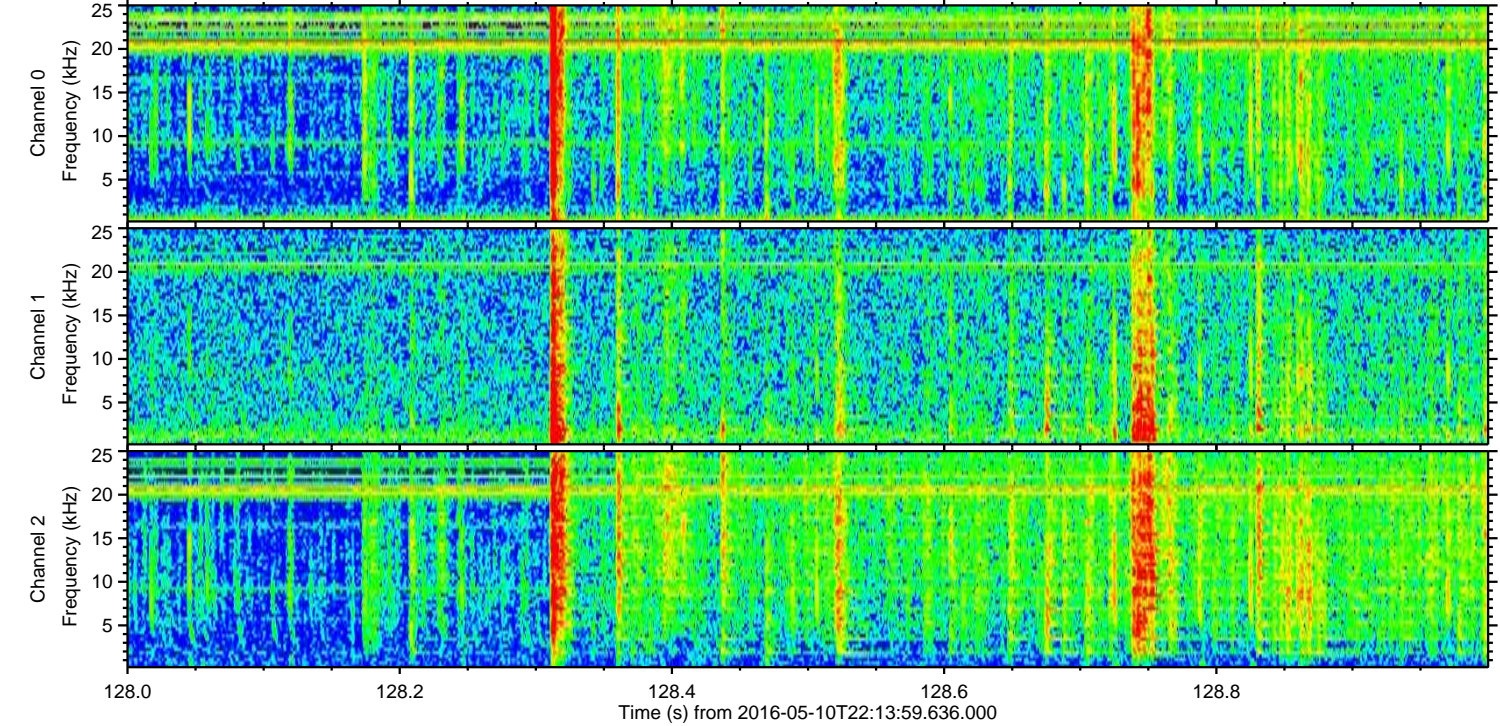
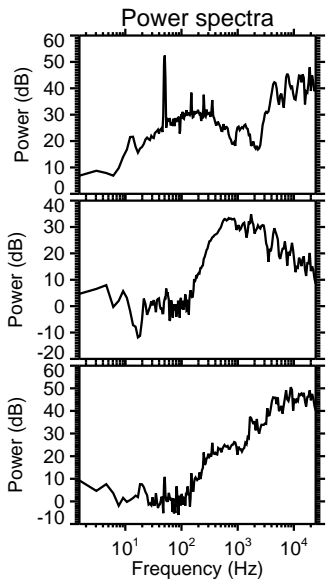
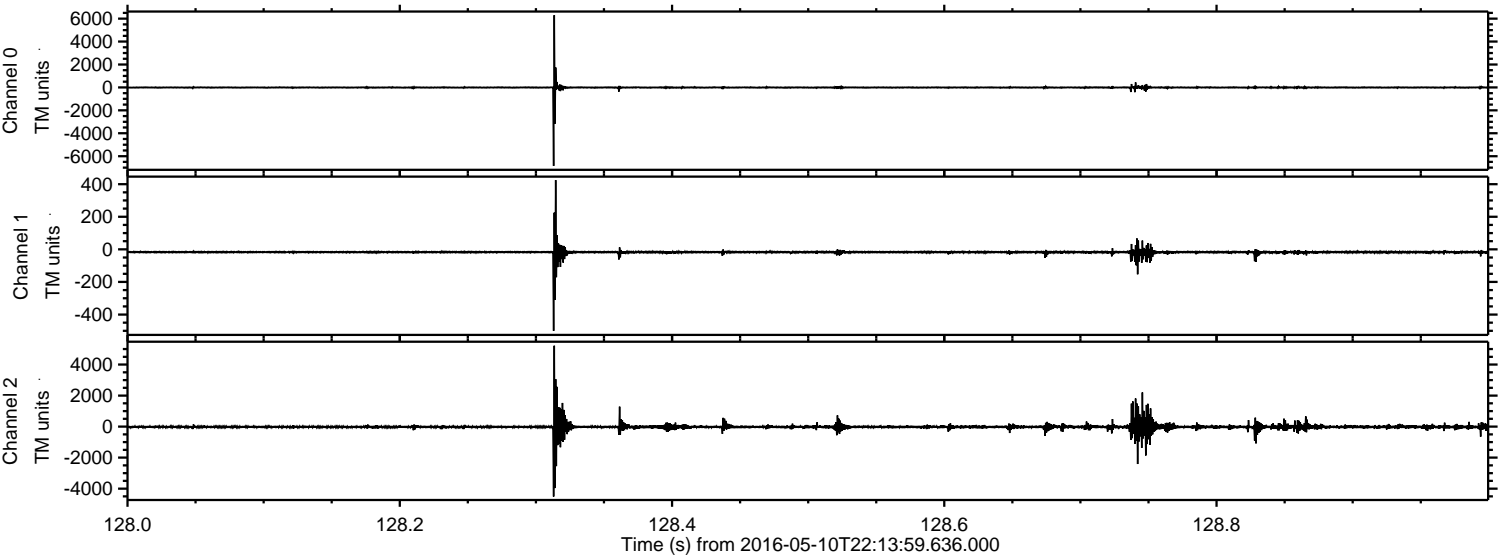

Processed Fri May 13 22:02:45 2016 by ELM ver.2012-10-06 from 001__elm20160510_221358__dat00.bin

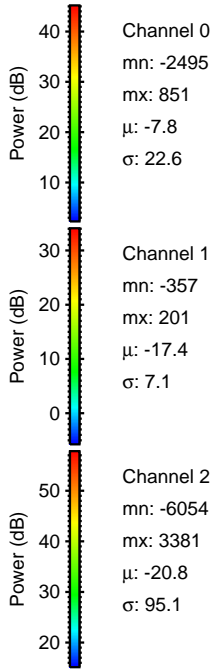
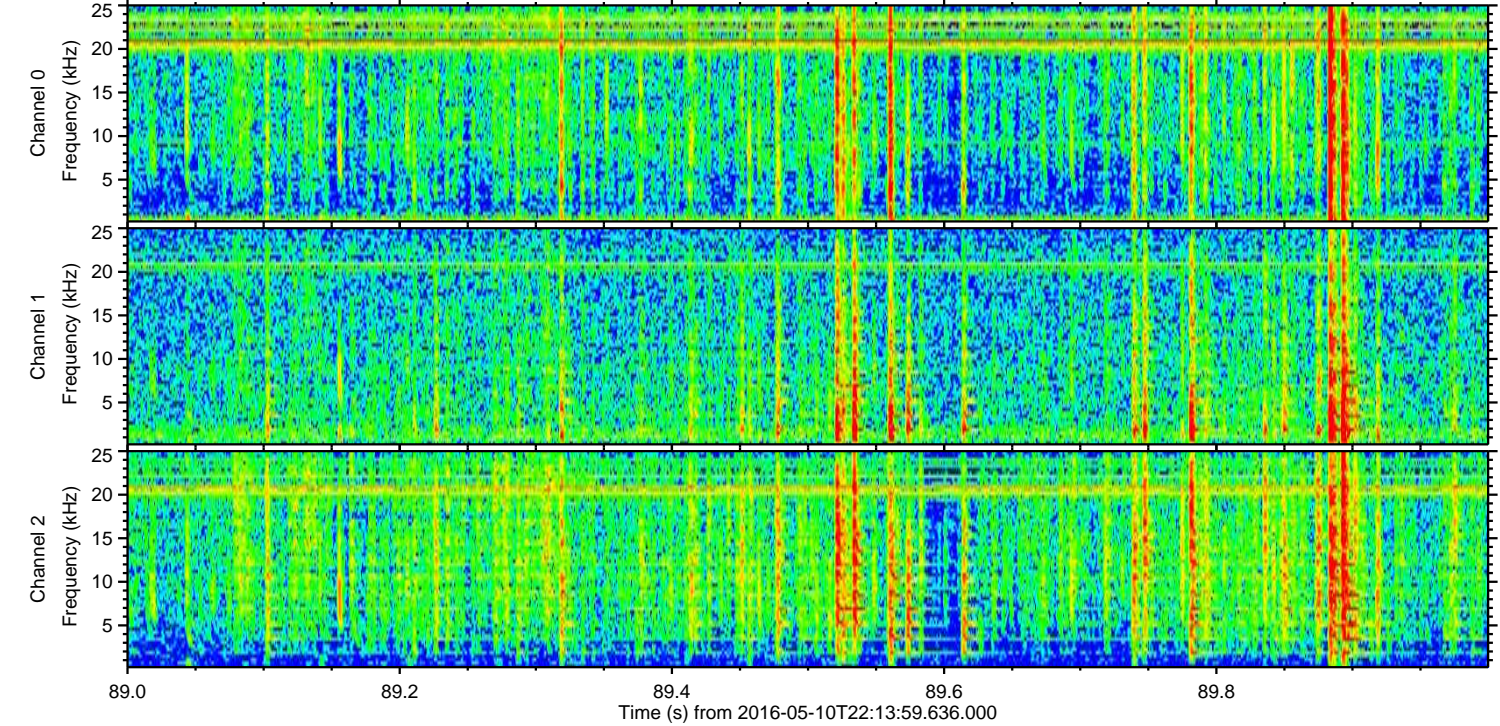
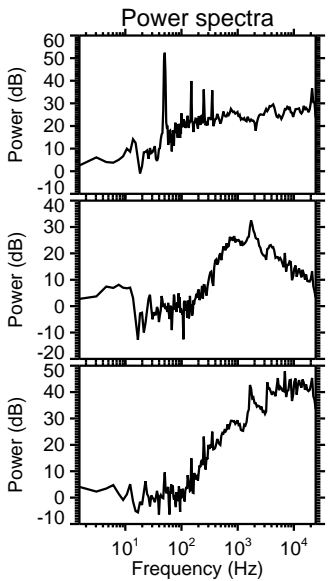
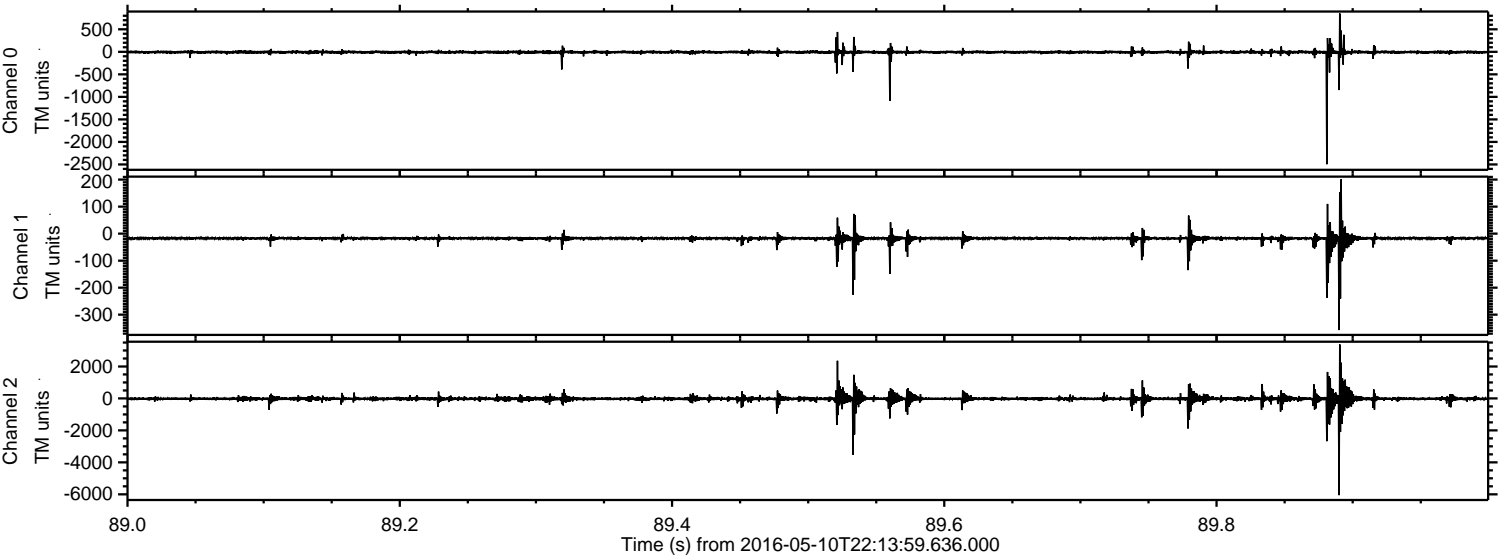

ELMAVAN 3D WAVEFORMS (Measured data sampled at 50 kHz) 51000 packets of 144 samples from 2016-05-10T22:13:59.636.000. Part 136/147

Processed Fri May 13 22:02:46 2016 by ELM ver.2012-10-06 from 001__elm20160510_221358__dat00.bin

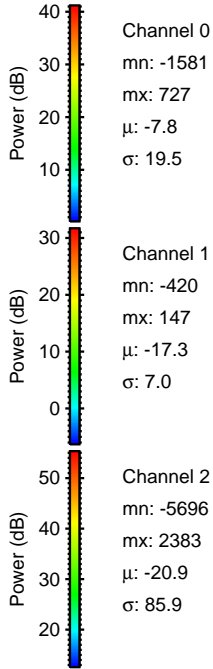
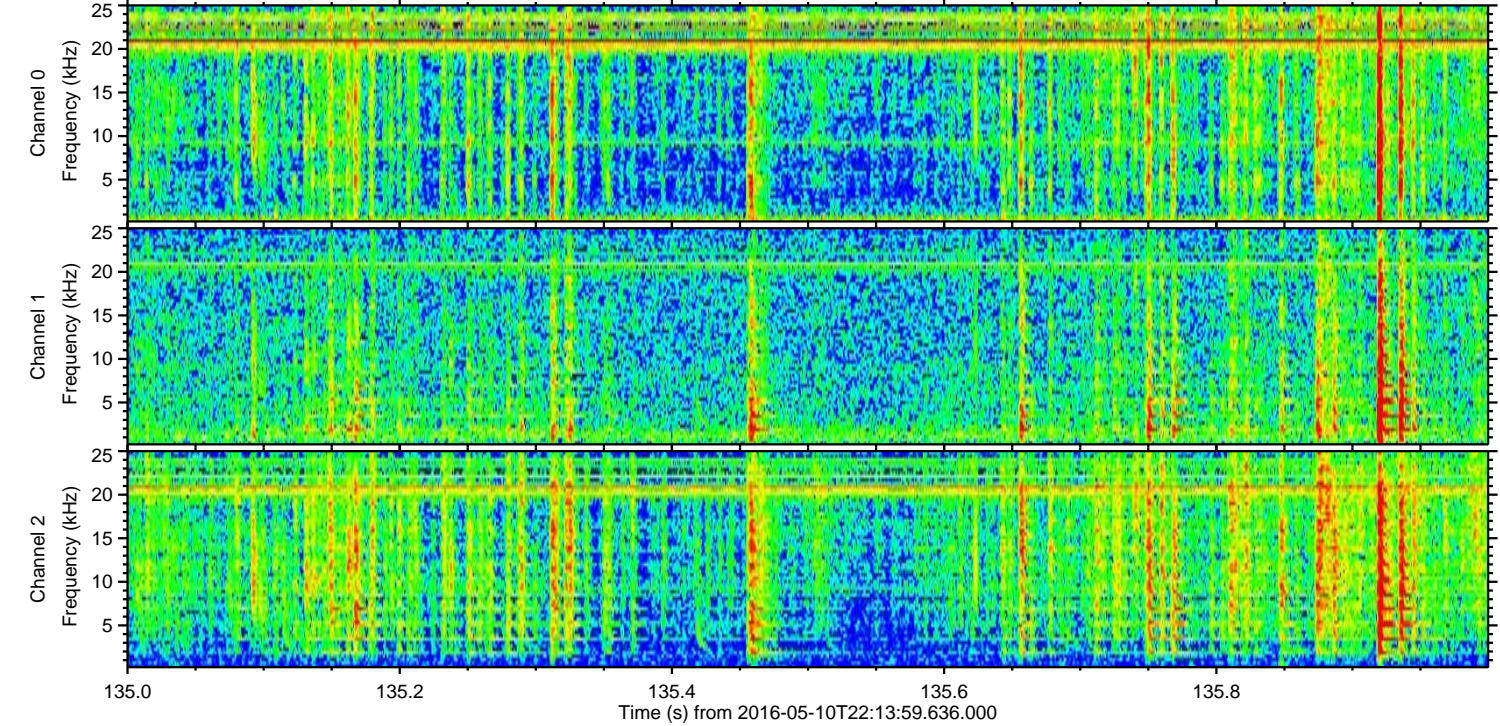
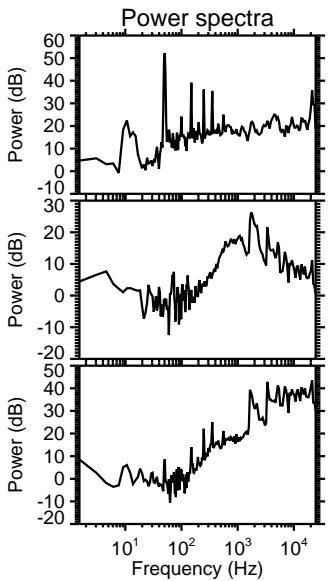
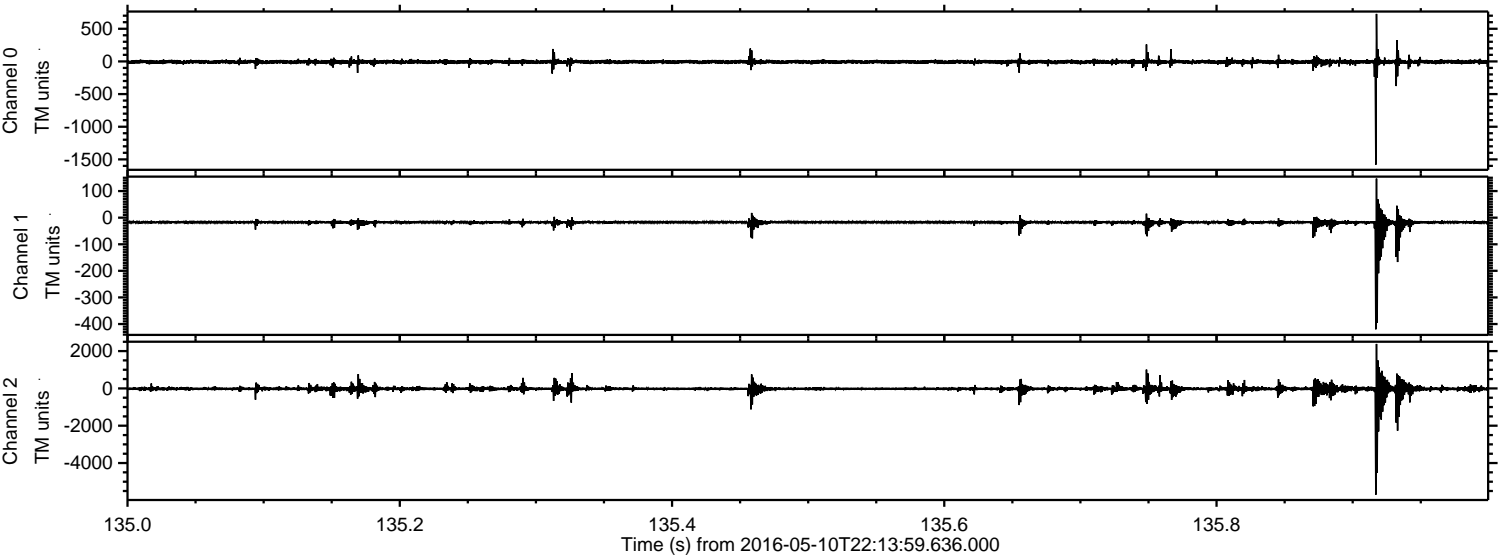

Processed Fri May 13 22:02:47 2016 by ELM ver.2012-10-06 from 001__elm20160510_221358__dat00.bin

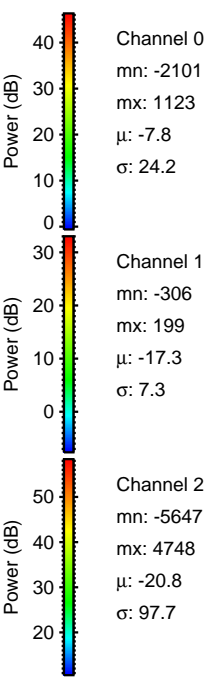
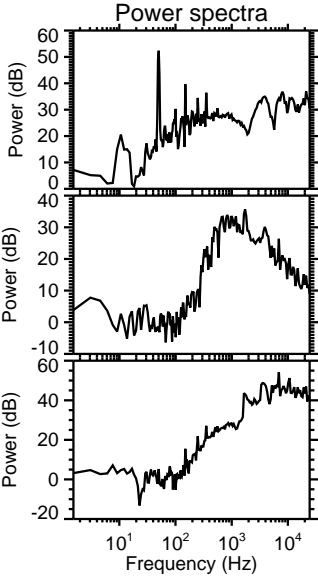
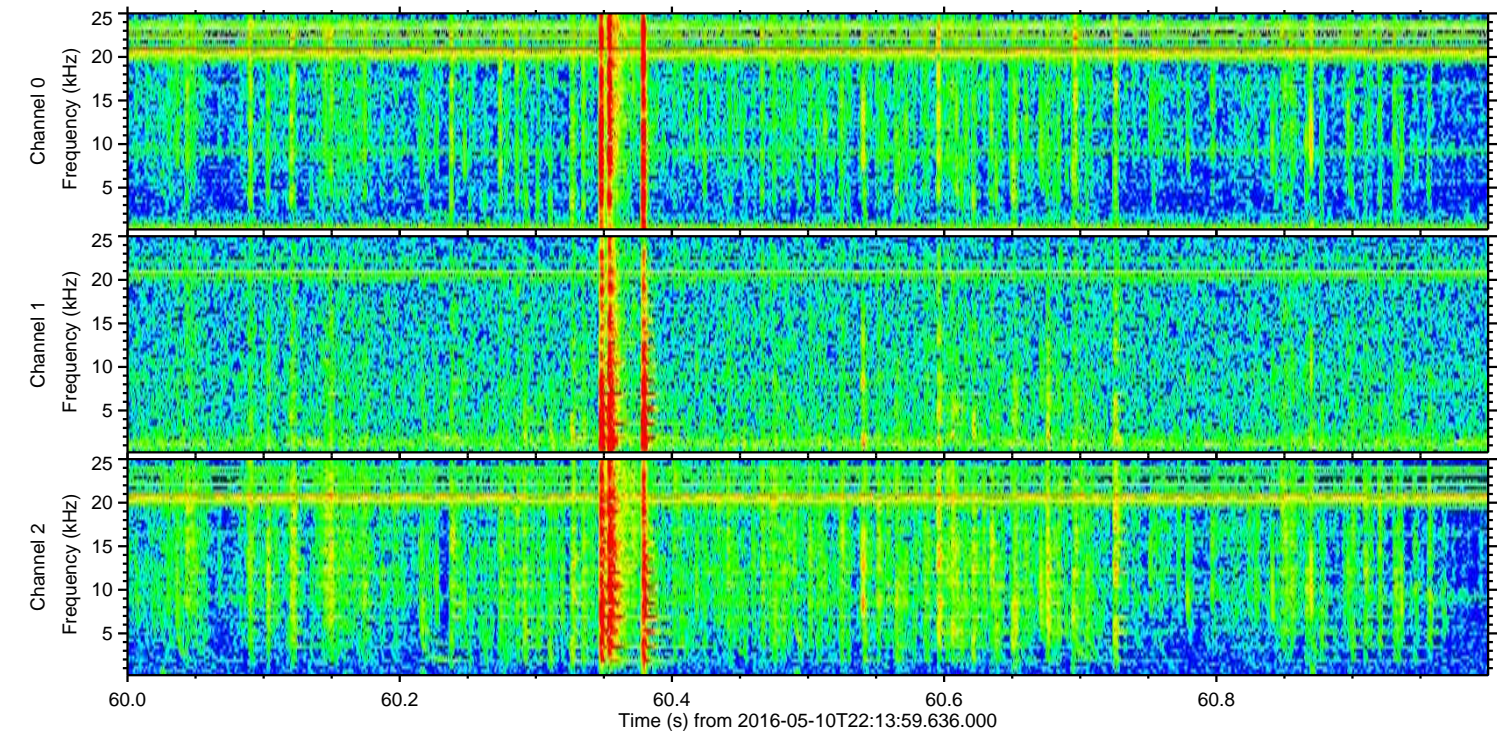
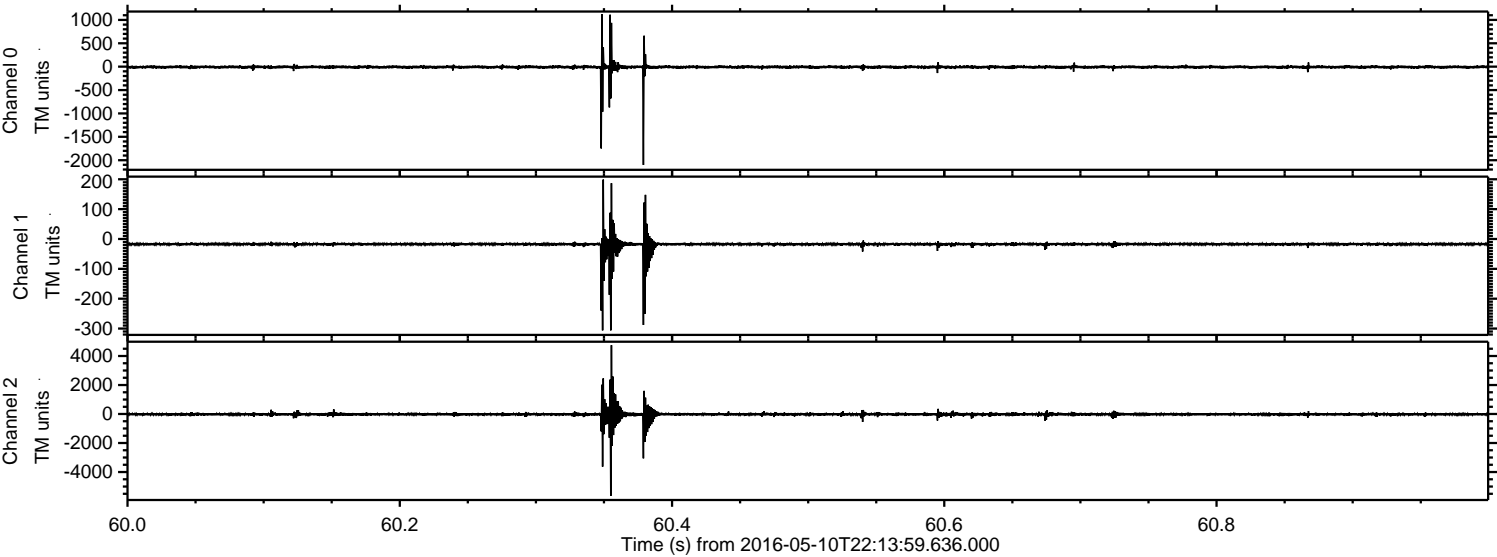

Processed Fri May 13 22:02:48 2016 by ELM ver.2012-10-06 from 001__elm20160510_221358__dat00.bin

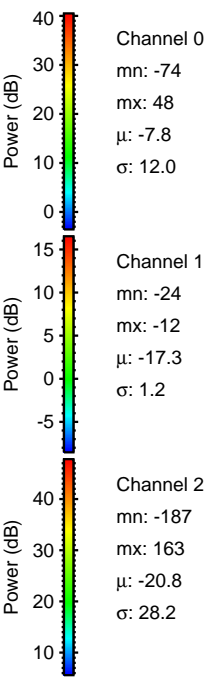
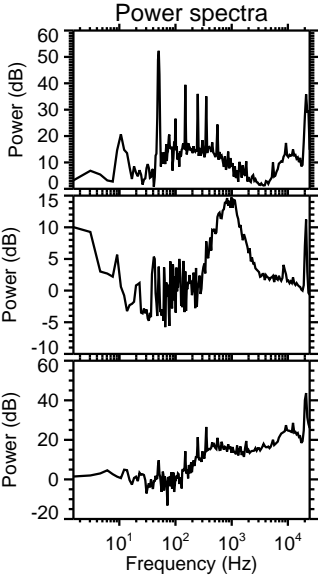
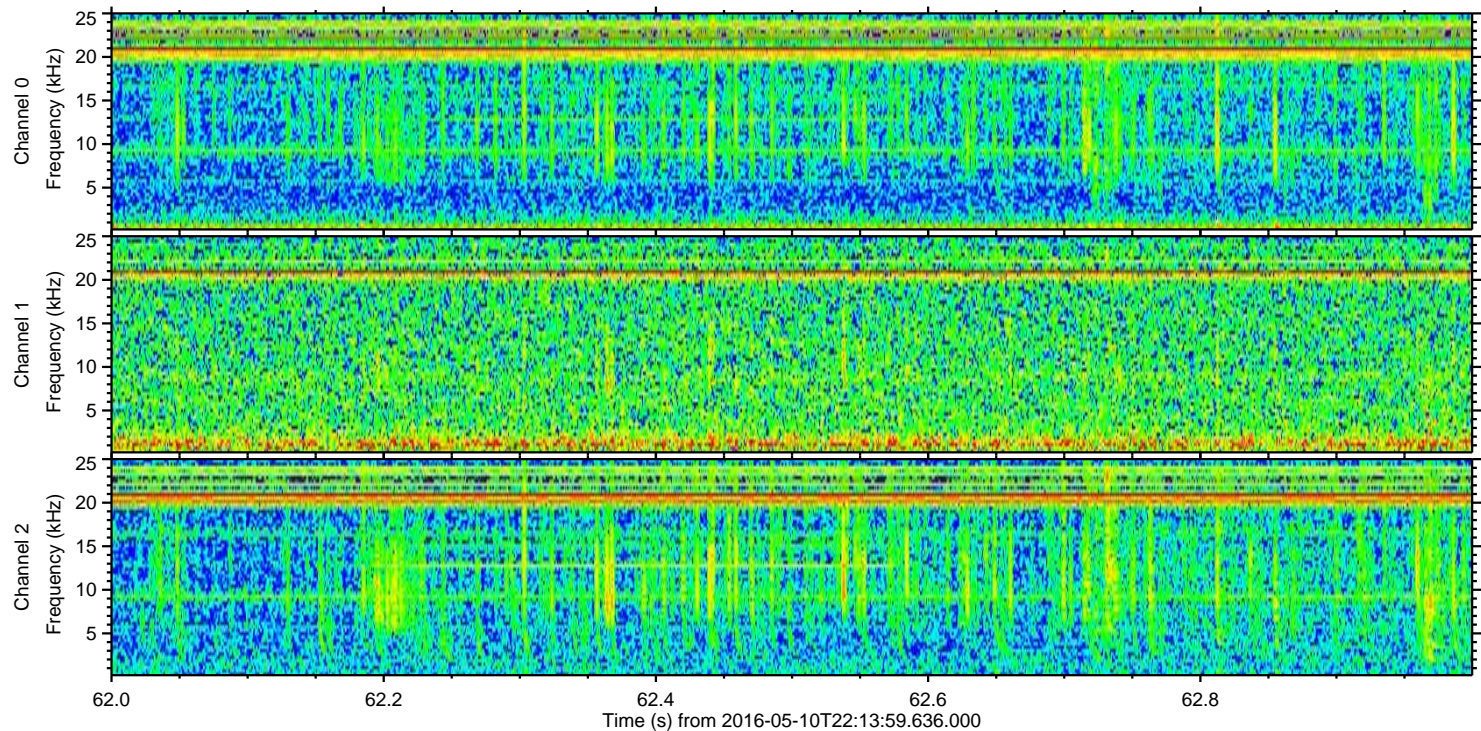
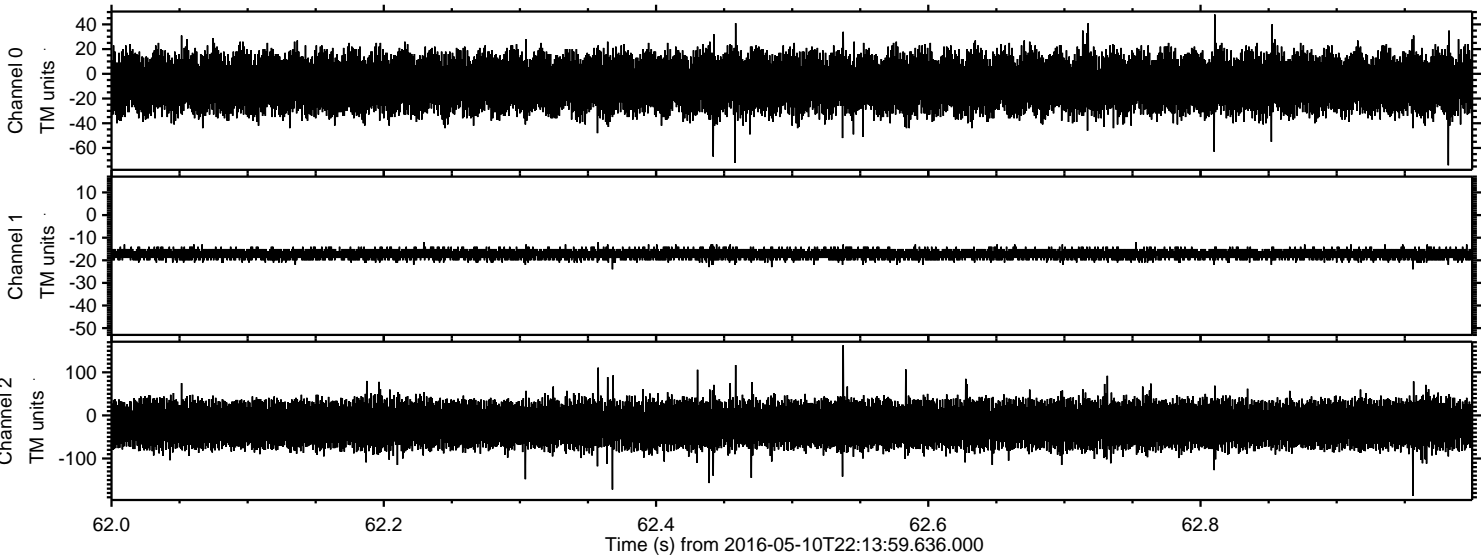

Channel 0
mn: -74
mx: 48
 μ : -7.8
 σ : 12.0

Channel 1
mn: -24
mx: 163
 μ : -17.3
 σ : 1.2

Channel 2
mn: -187
mx: 163
 μ : -20.8
 σ : 28.2