

ELMAVAN 3D WAVEFORMS (Measured data sampled at 50 kHz) 51000 packets of 144 samples from 2016-05-10T04:43:11.490.000.

Processed Fri May 13 17:56:16 2016 by ELM ver.2012-10-06 from 001__elm20160510_044310__dat00.bin

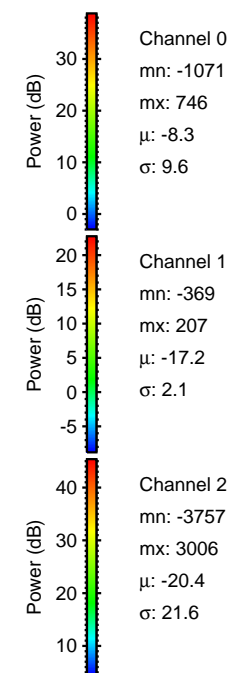
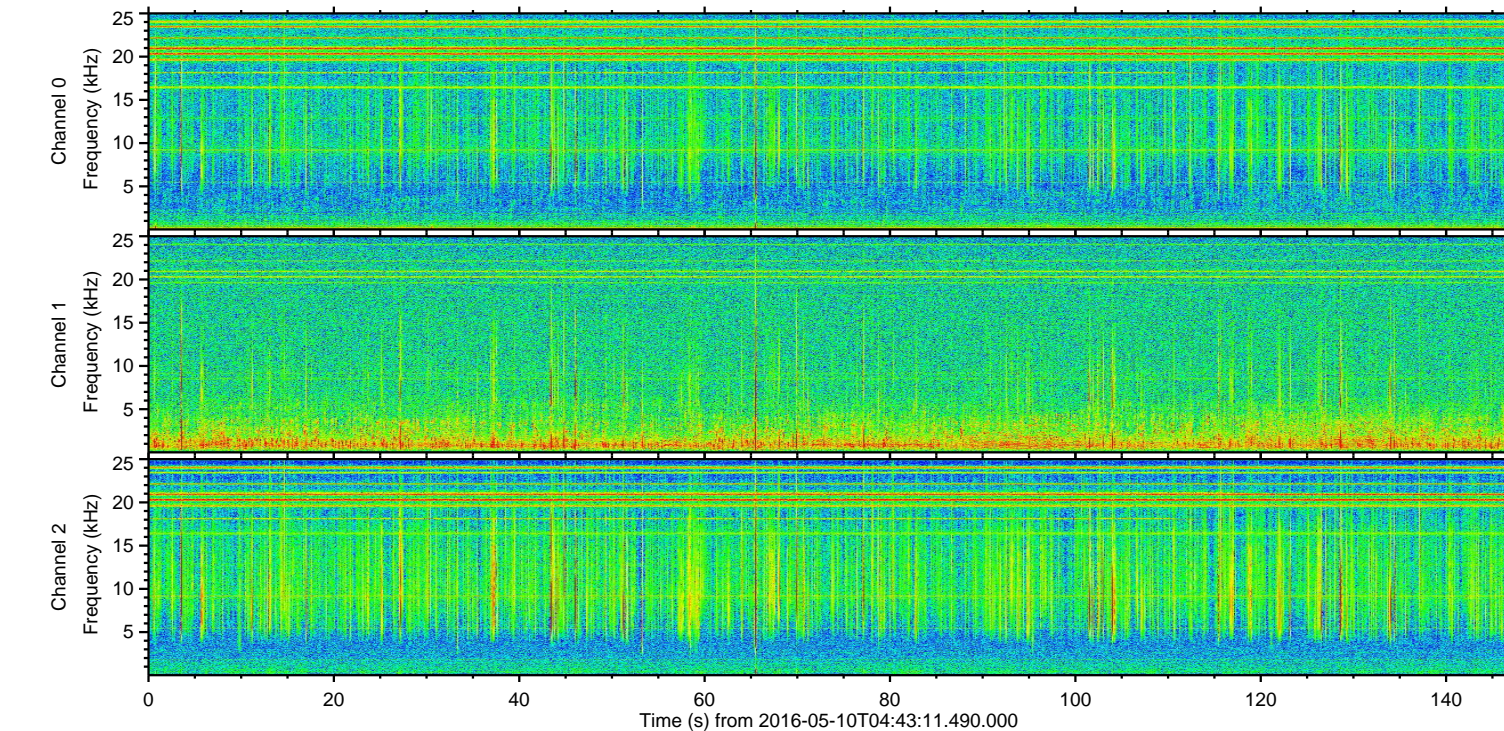
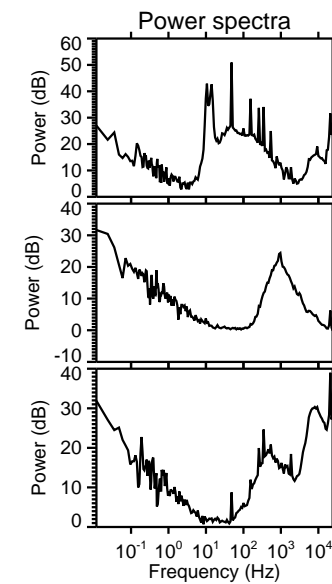
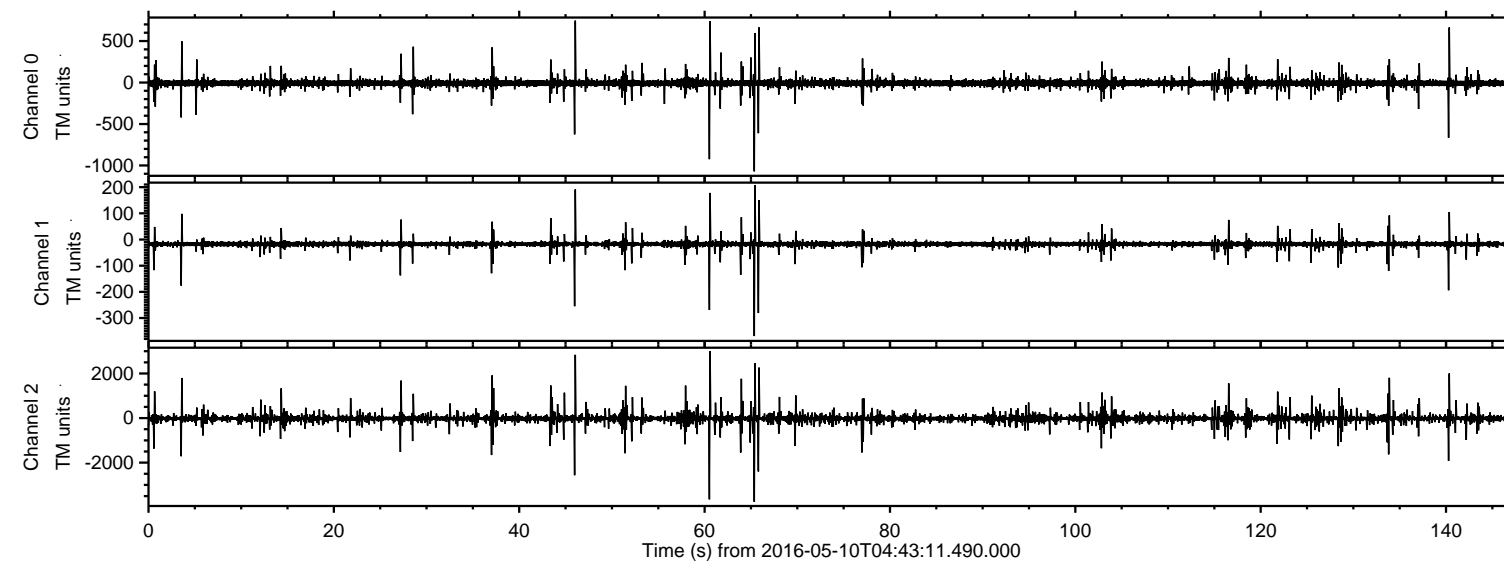

ELMAVAN 3D WAVEFORMS (Measured data sampled at 50 kHz) 51000 packets of 144 samples from 2016-05-10T04:43:11.490.000. Part 66/147

Processed Fri May 13 17:56:29 2016 by ELM ver.2012-10-06 from 001__elm20160510_044310__dat00.bin

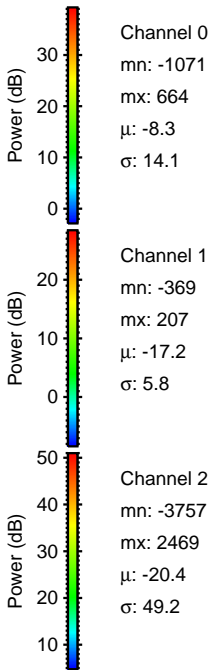
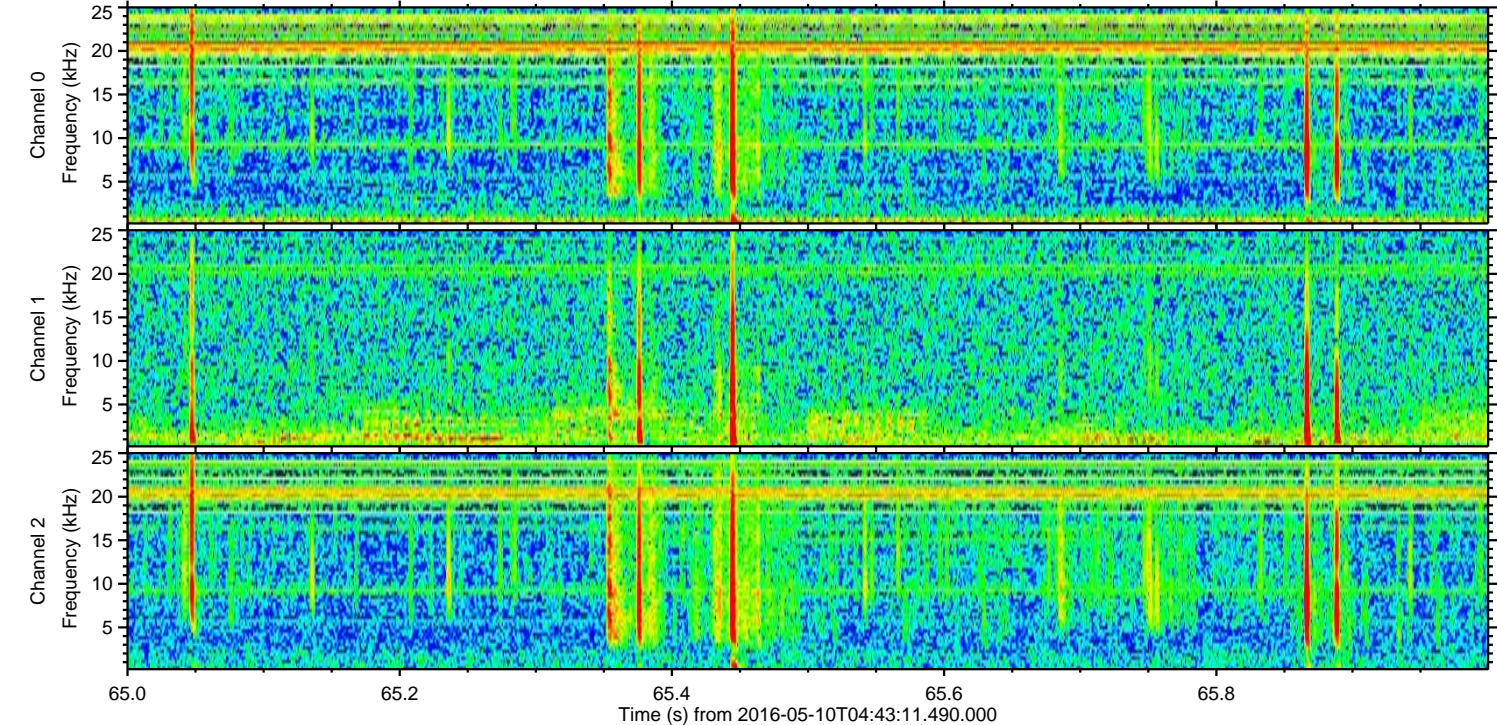
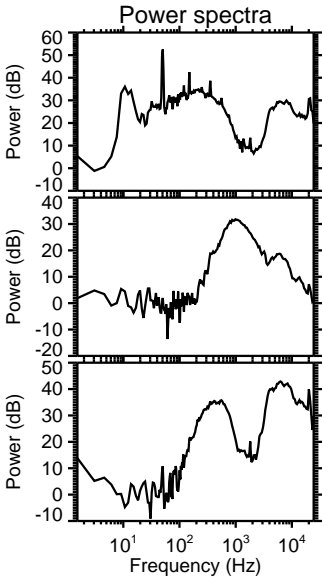
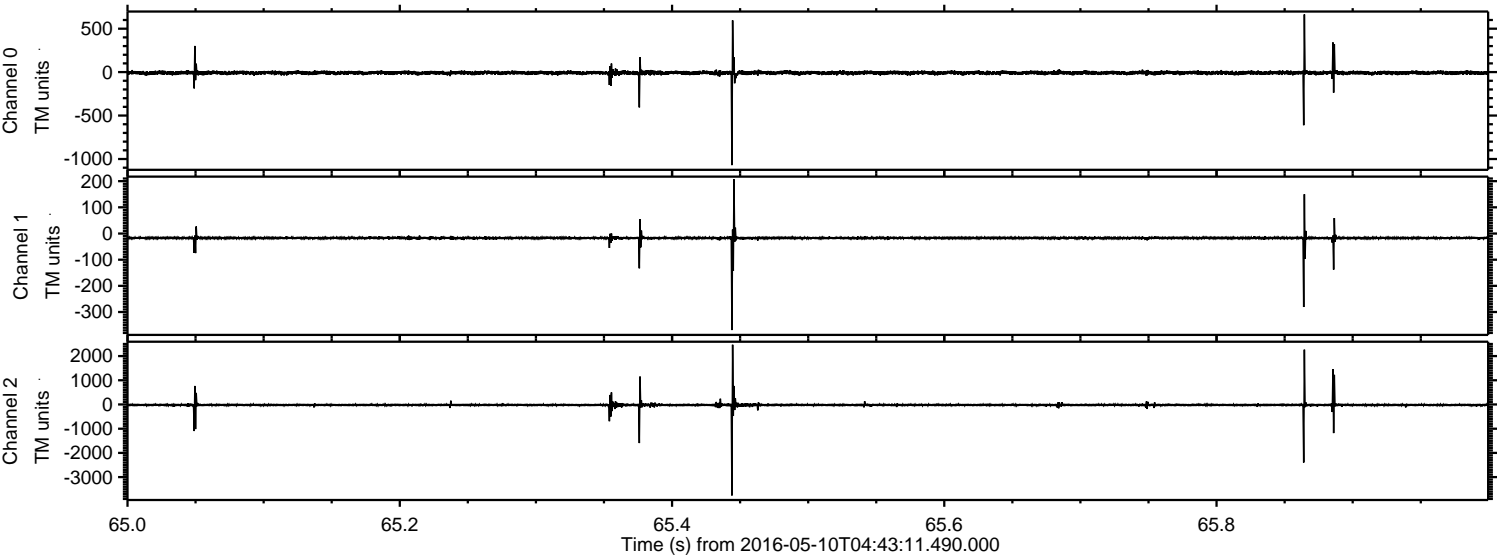

Processed Fri May 13 17:56:30 2016 by ELM ver.2012-10-06 from 001__elm20160510_044310__dat00.bin

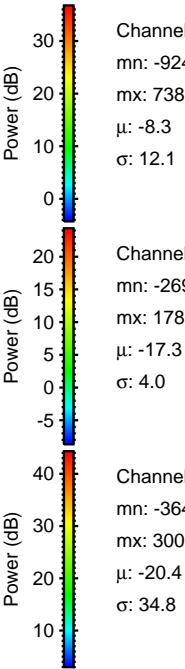
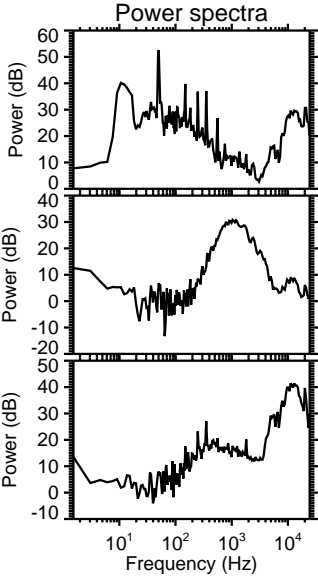
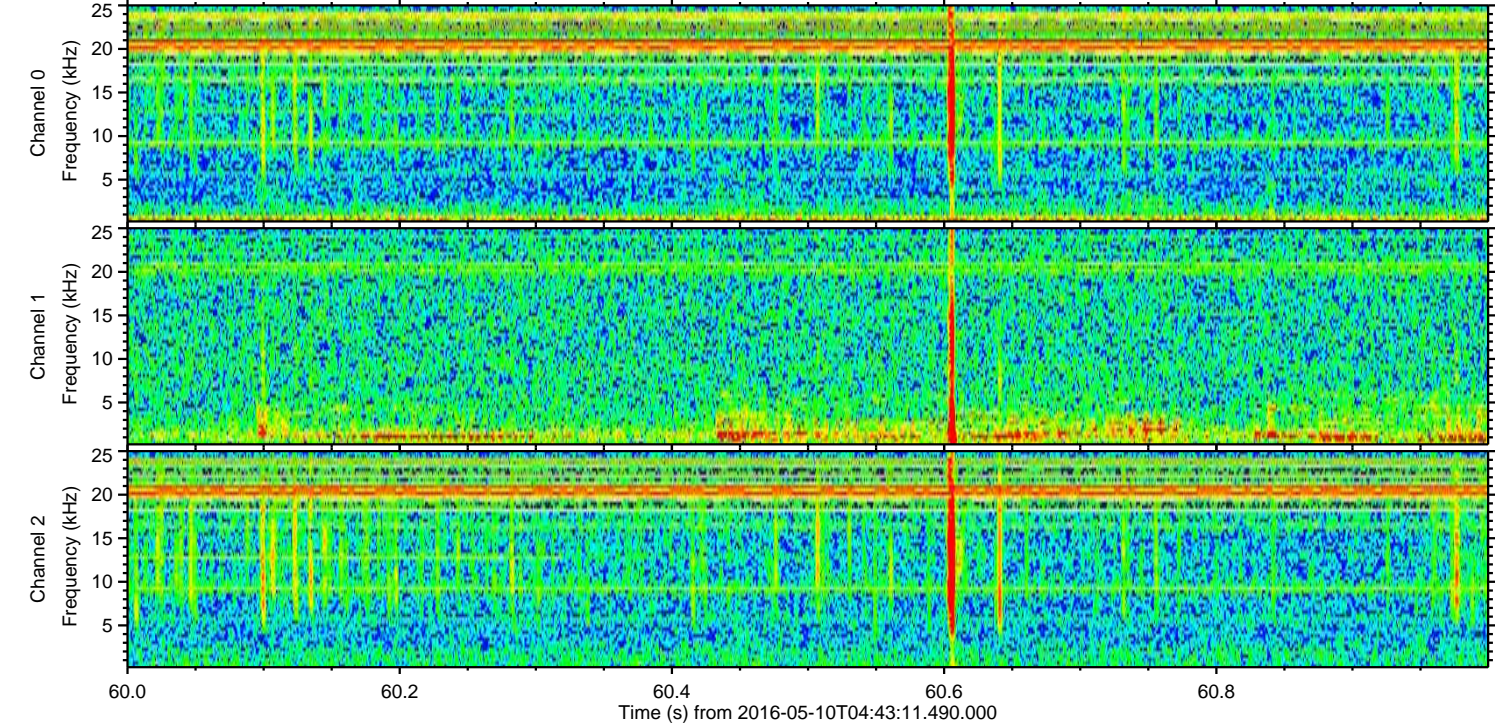
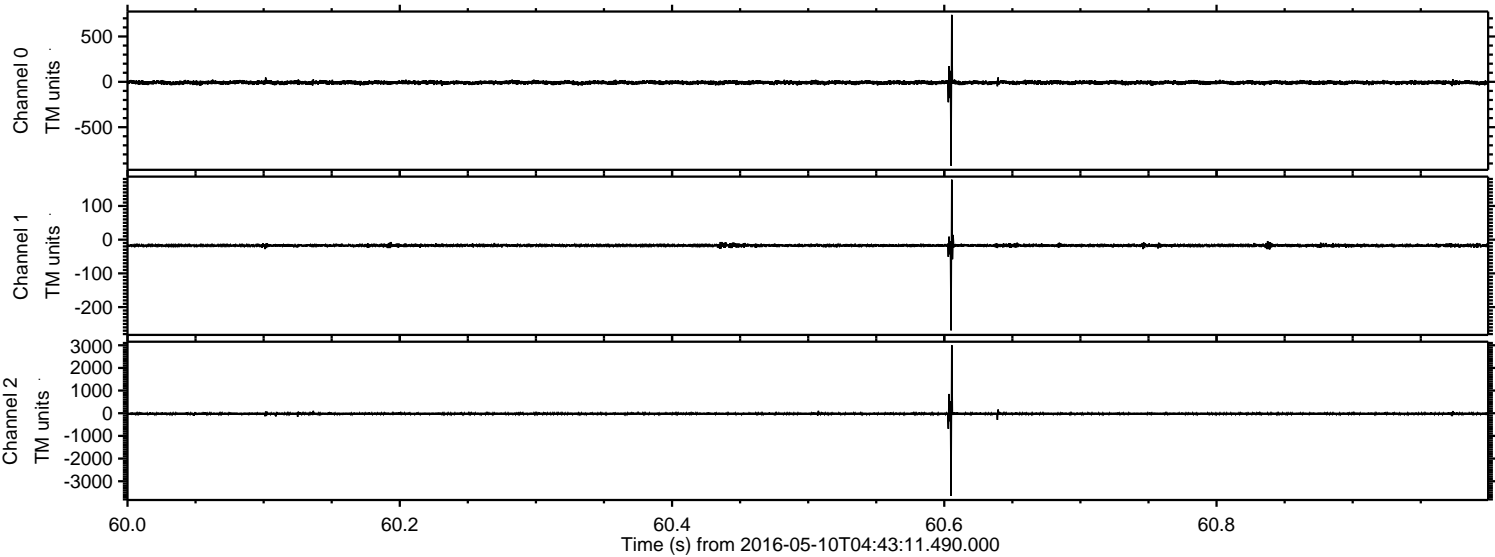

Processed Fri May 13 17:56:31 2016 by ELM ver.2012-10-06 from 001__elm20160510_044310__dat00.bin

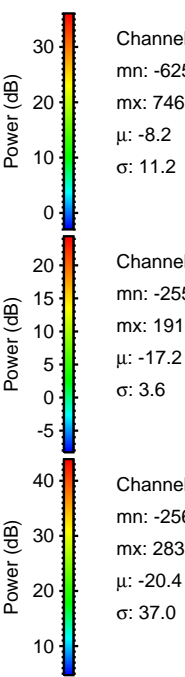
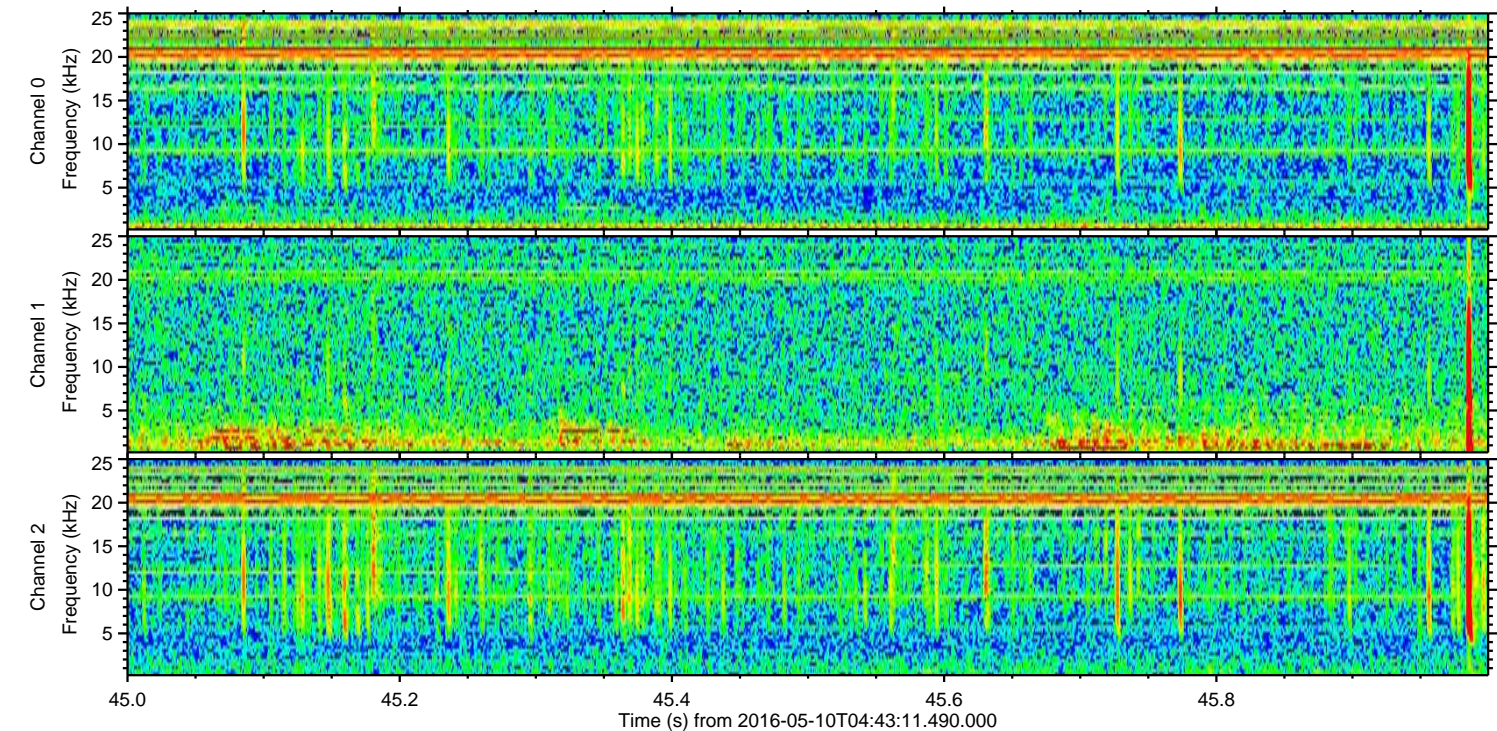
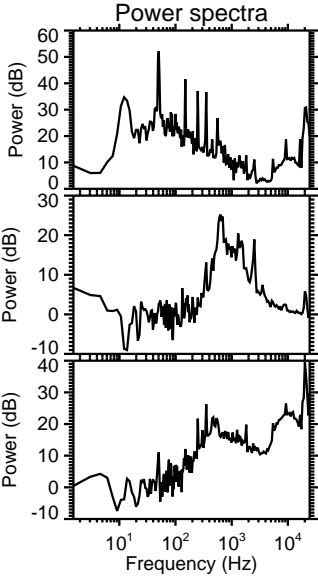
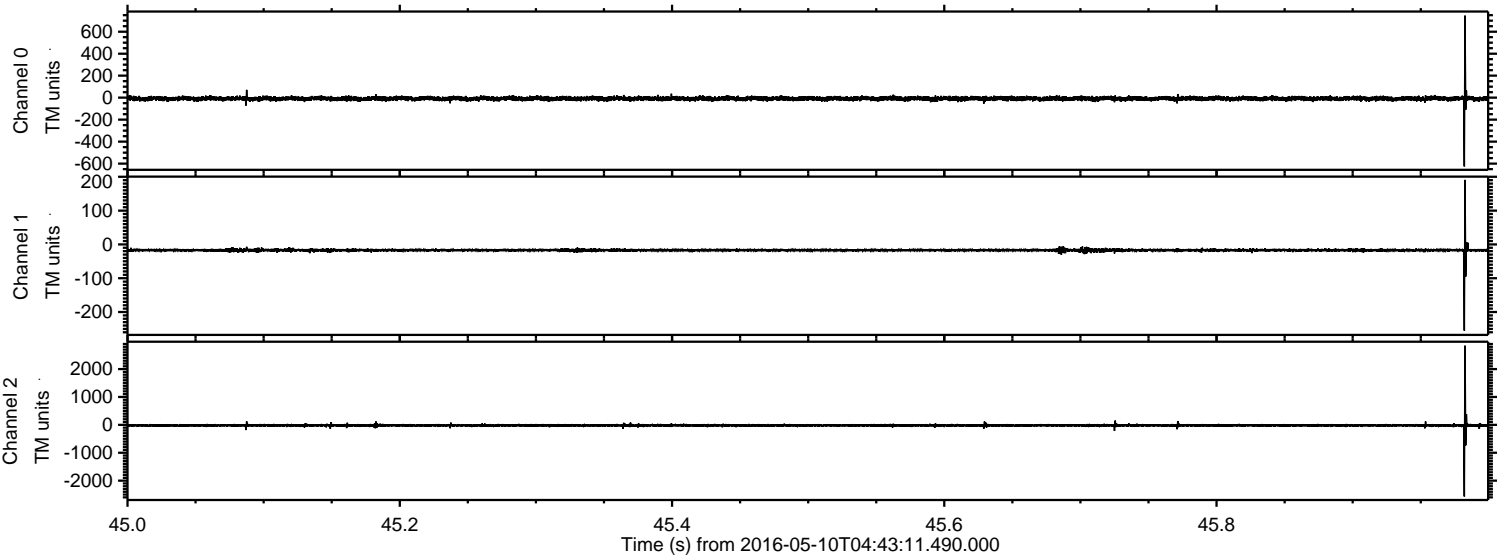

ELMAVAN 3D WAVEFORMS (Measured data sampled at 50 kHz) 51000 packets of 144 samples from 2016-05-10T04:43:11.490.000. Part 141/147

Processed Fri May 13 17:56:32 2016 by ELM ver.2012-10-06 from 001__elm20160510_044310__dat00.bin

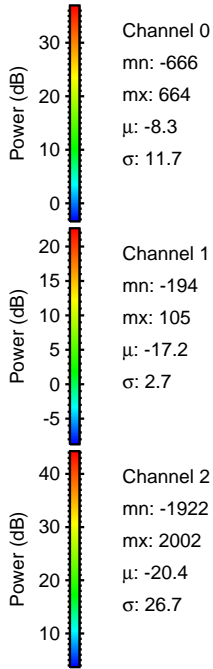
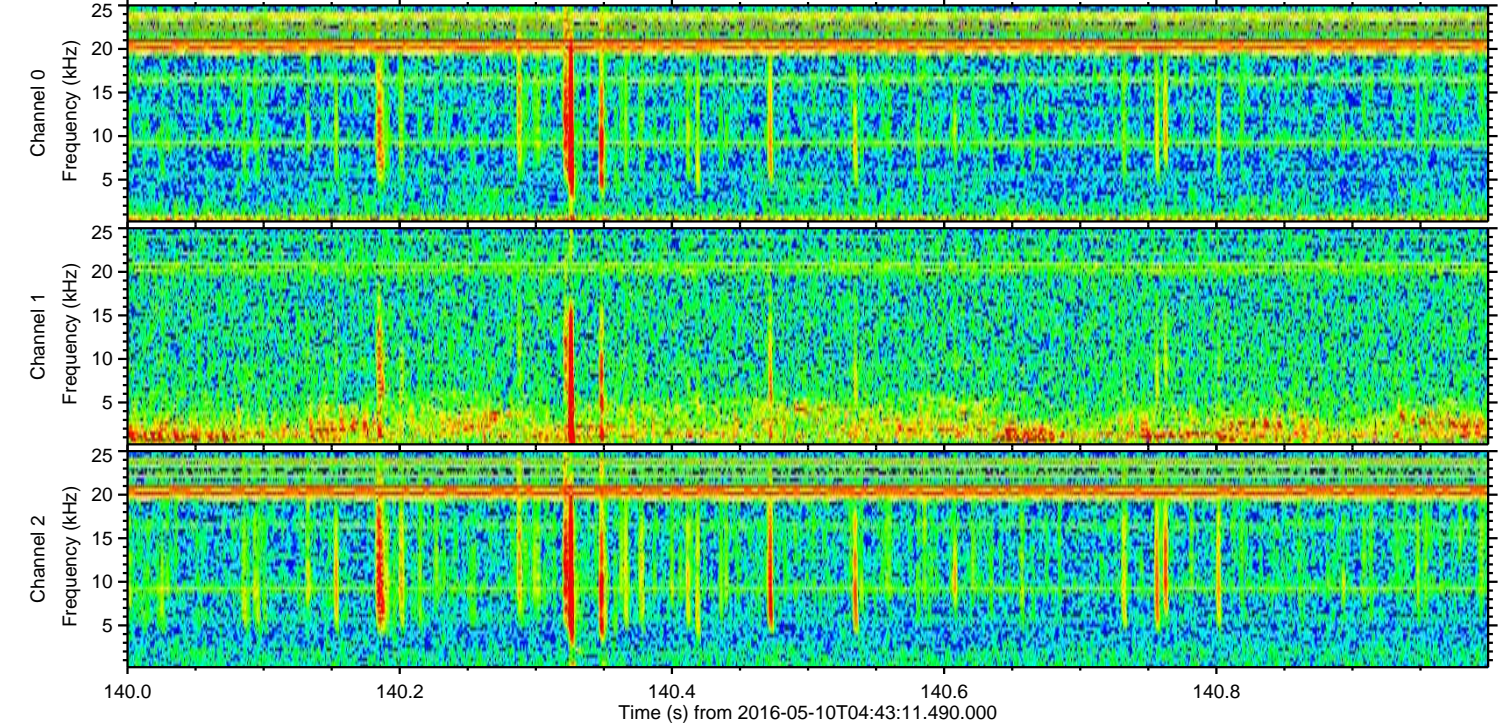
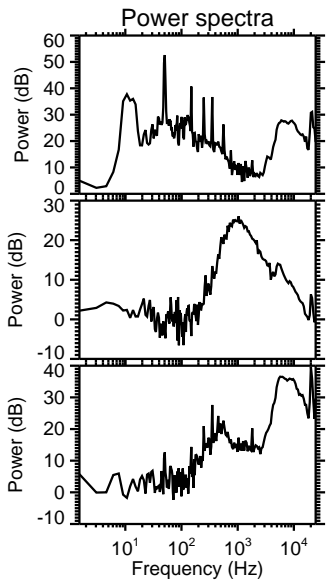
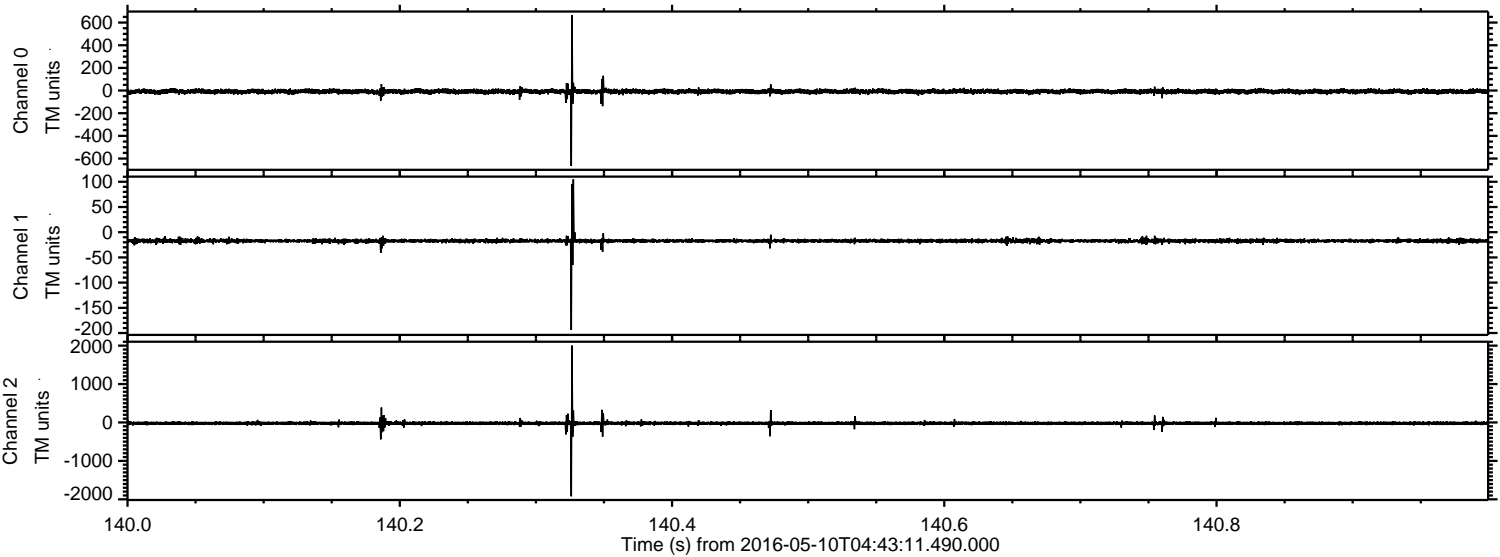

Processed Fri May 13 17:56:33 2016 by ELM ver.2012-10-06 from 001__elm20160510_044310__dat00.bin

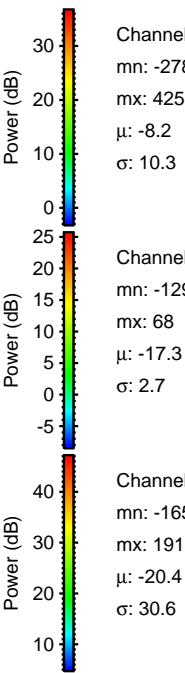
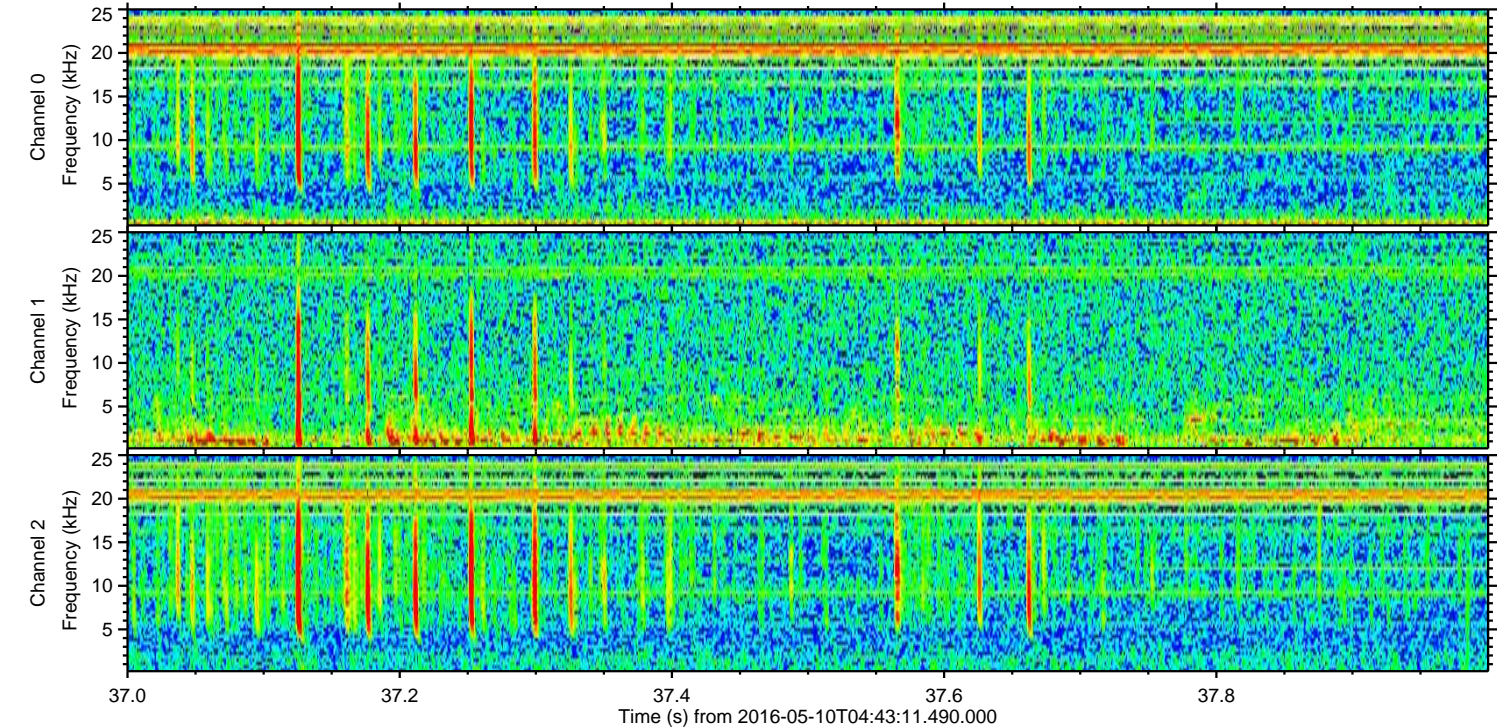
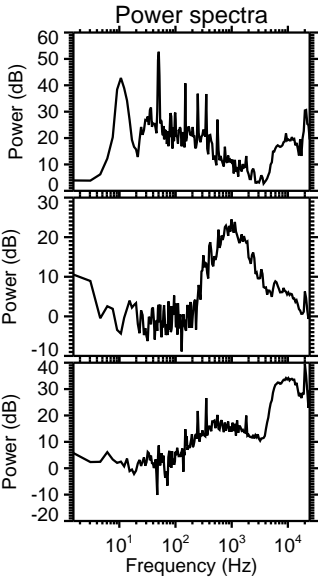
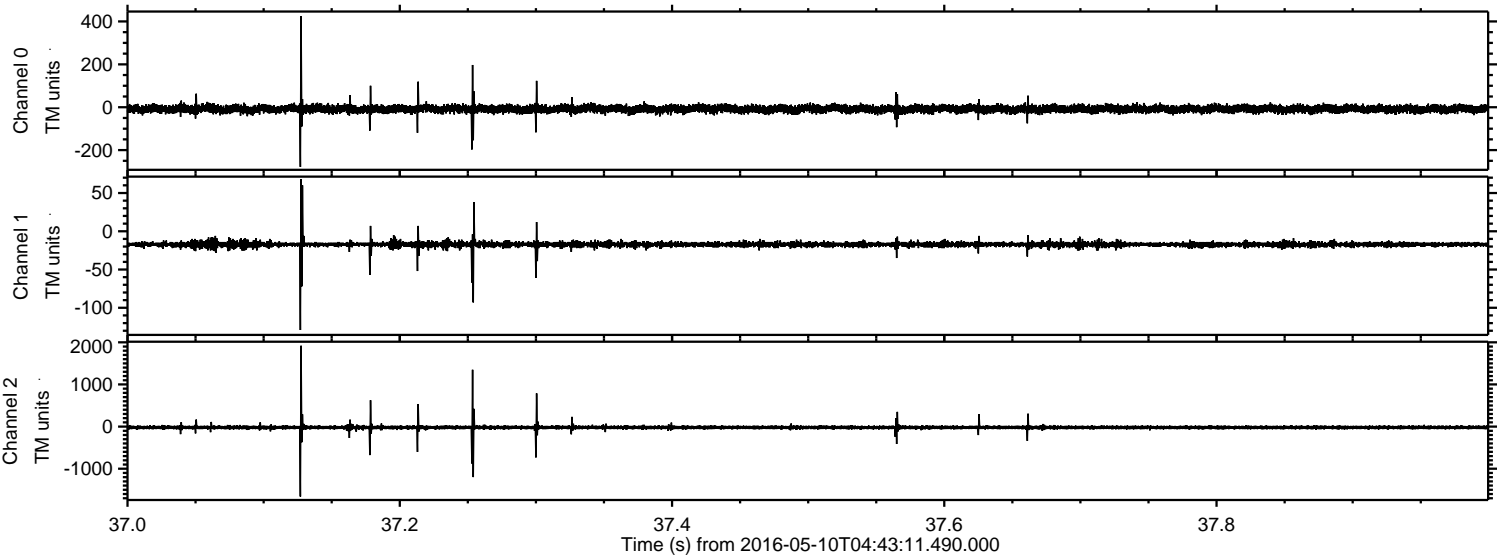

ELMAVAN 3D WAVEFORMS (Measured data sampled at 50 kHz) 51000 packets of 144 samples from 2016-05-10T04:43:11.490.000. Part 134/147

Processed Fri May 13 17:56:34 2016 by ELM ver.2012-10-06 from 001__elm20160510_044310__dat00.bin

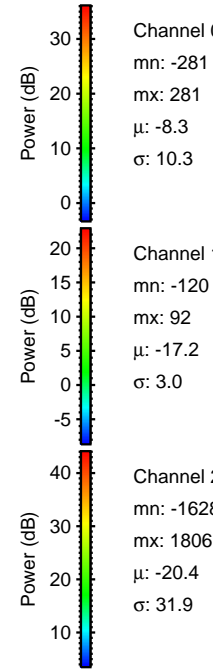
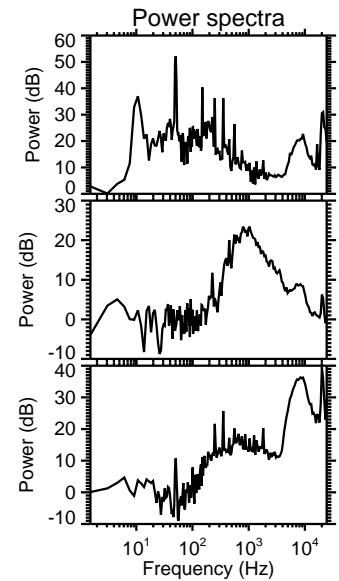
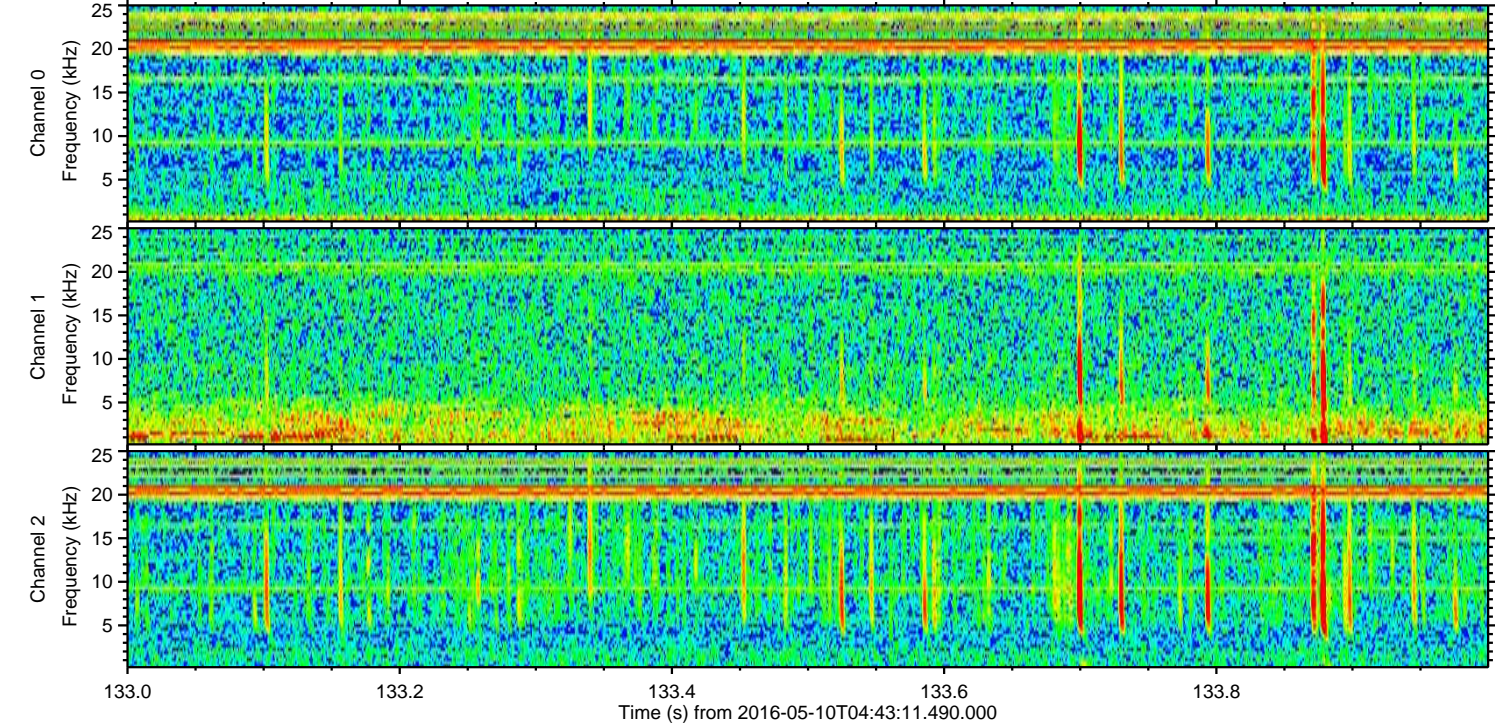
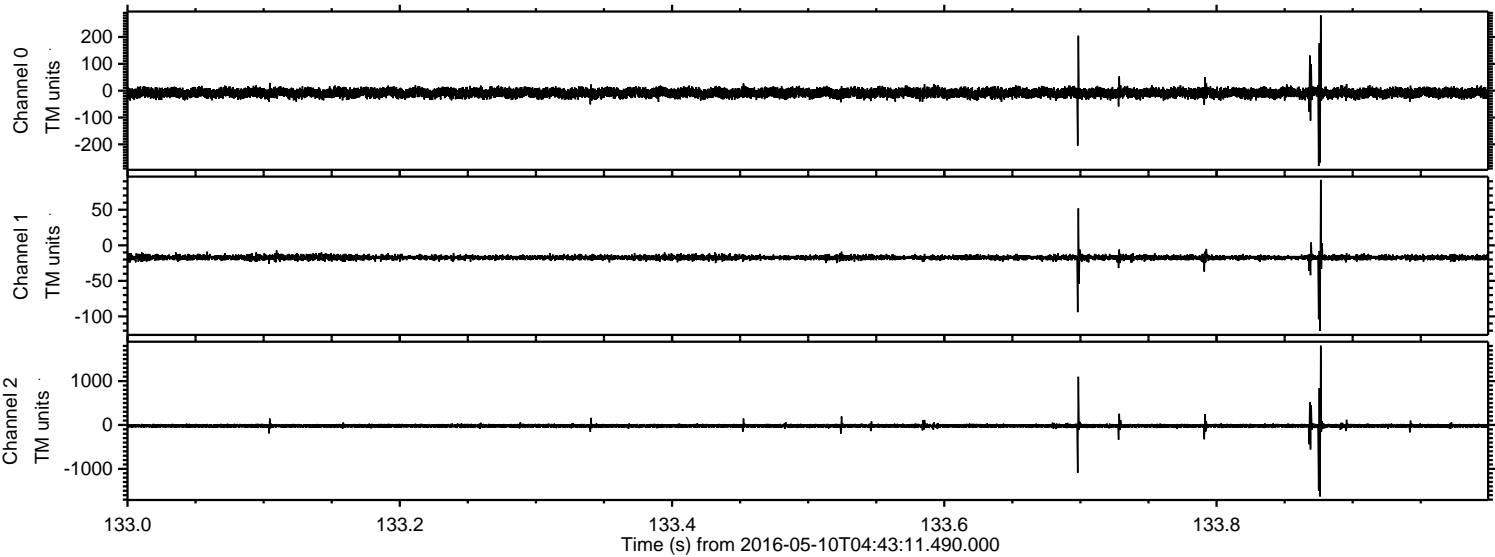

Processed Fri May 13 17:56:35 2016 by ELM ver.2012-10-06 from 001__elm20160510_044310__dat00.bin

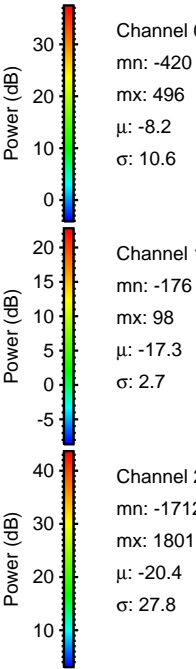
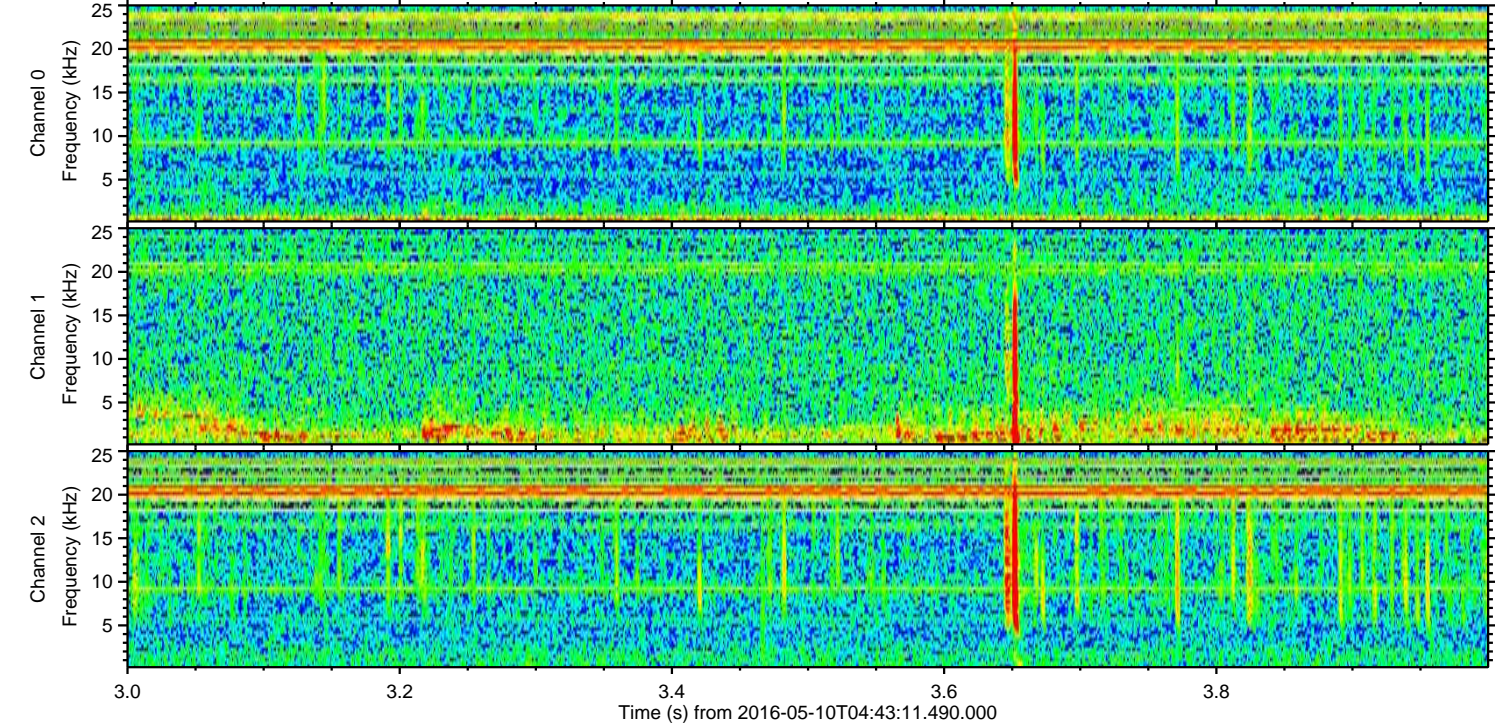
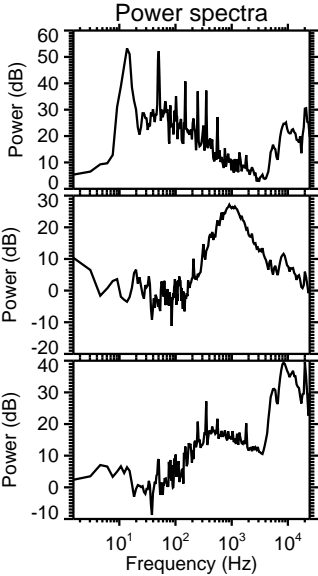
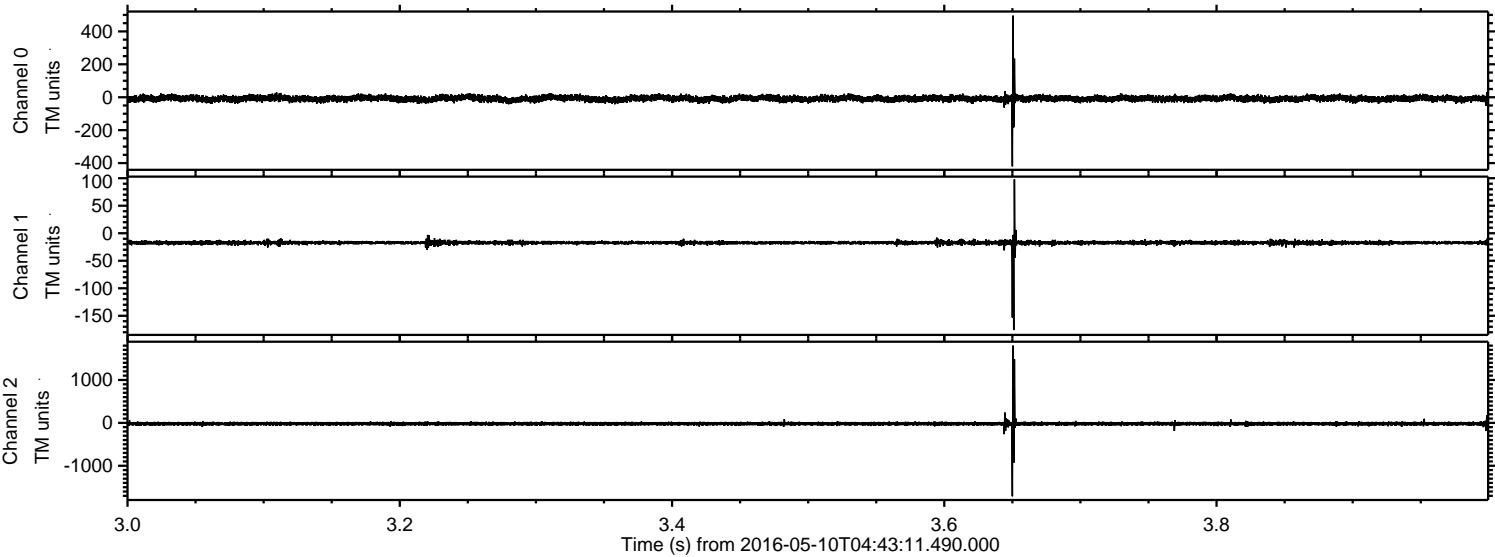

Channel 0
mn: -420
mx: 496
 μ : -8.2
 σ : 10.6

Channel 1
mn: -176
mx: 98
 μ : -17.3
 σ : 2.7

Channel 2
mn: -1712
mx: 1801
 μ : -20.4
 σ : 27.8

Processed Fri May 13 17:56:36 2016 by ELM ver.2012-10-06 from 001__elm20160510_044310__dat00.bin

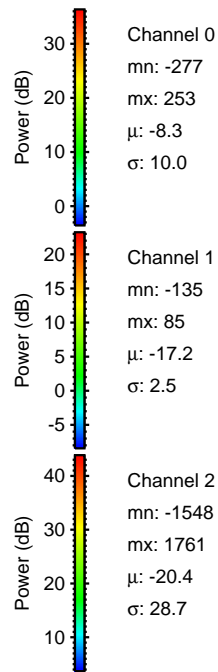
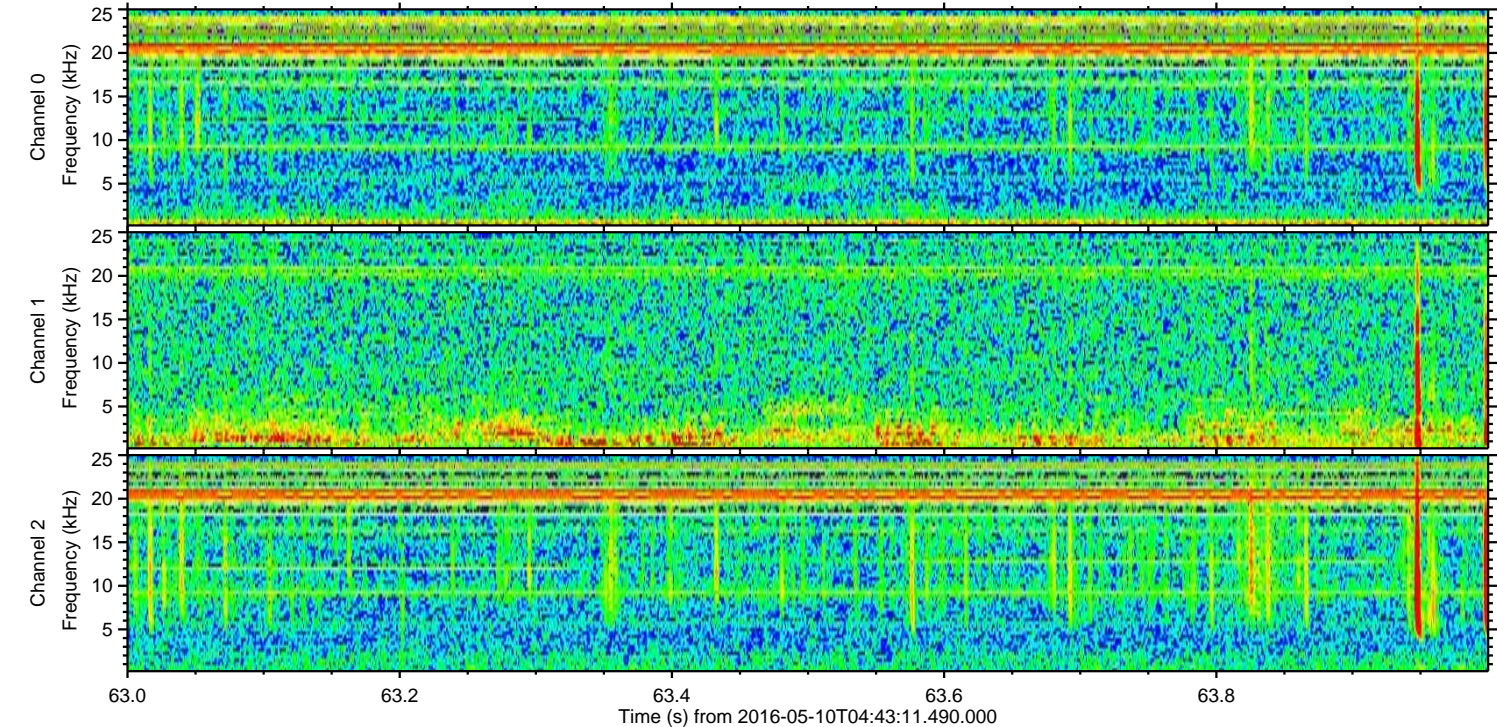
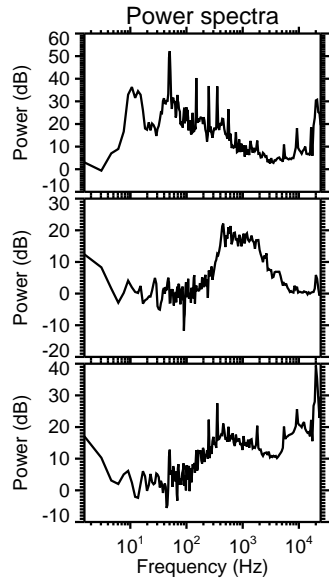
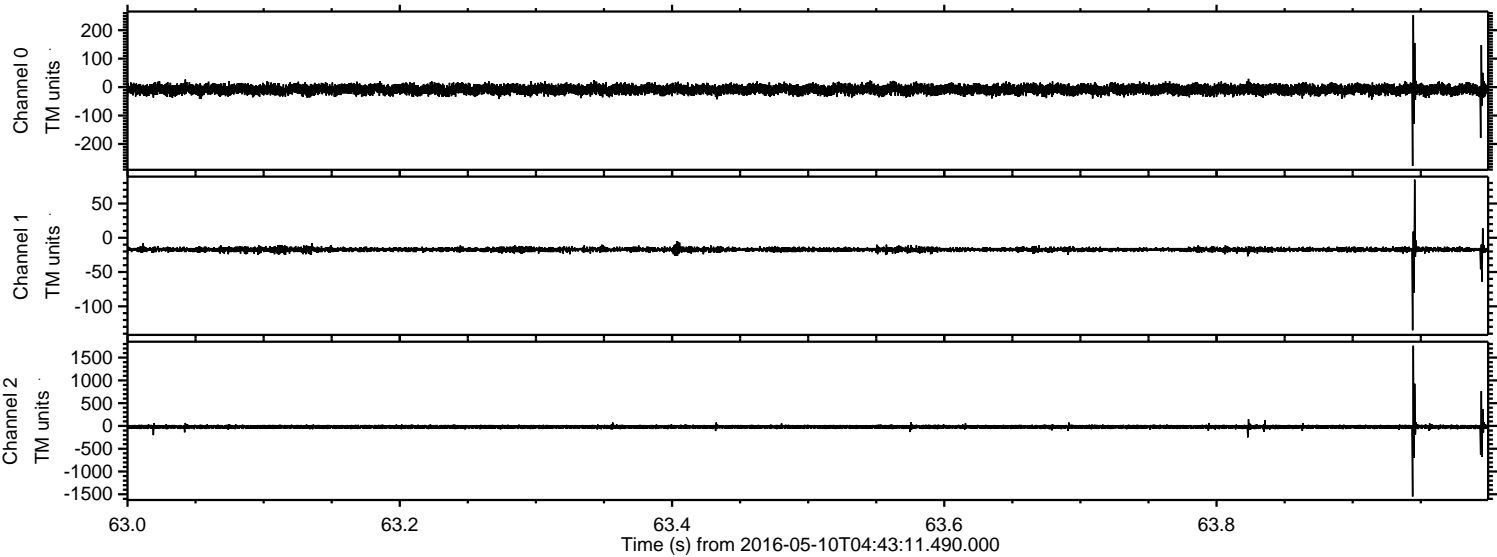

Processed Fri May 13 17:56:37 2016 by ELM ver.2012-10-06 from 001__elm20160510_044310__dat00.bin

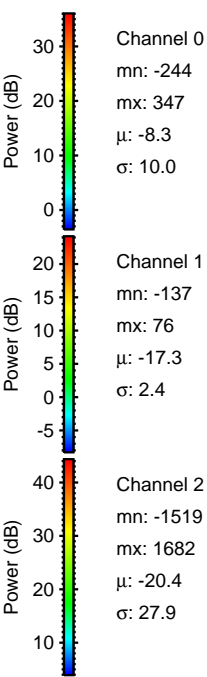
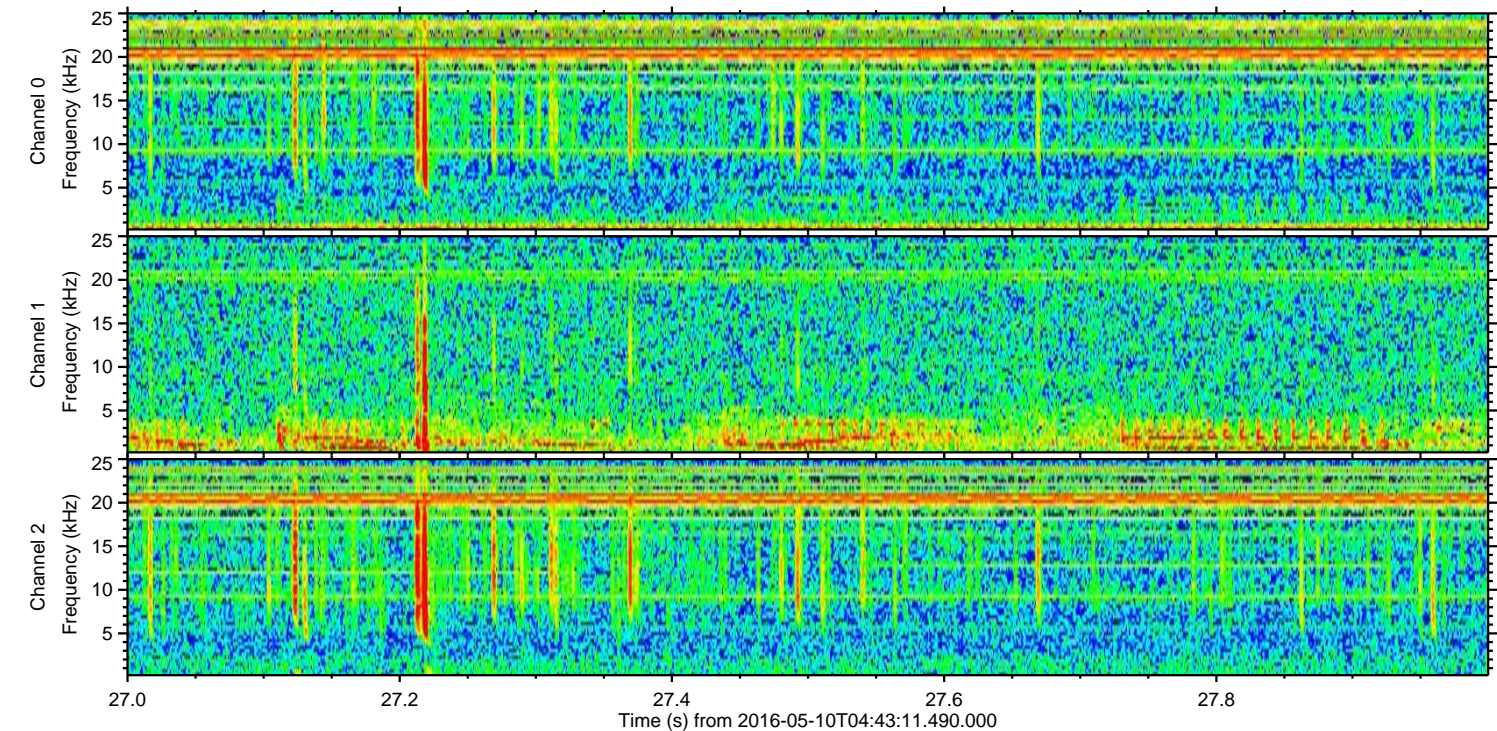
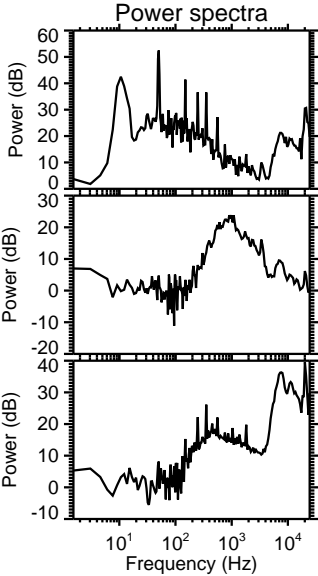
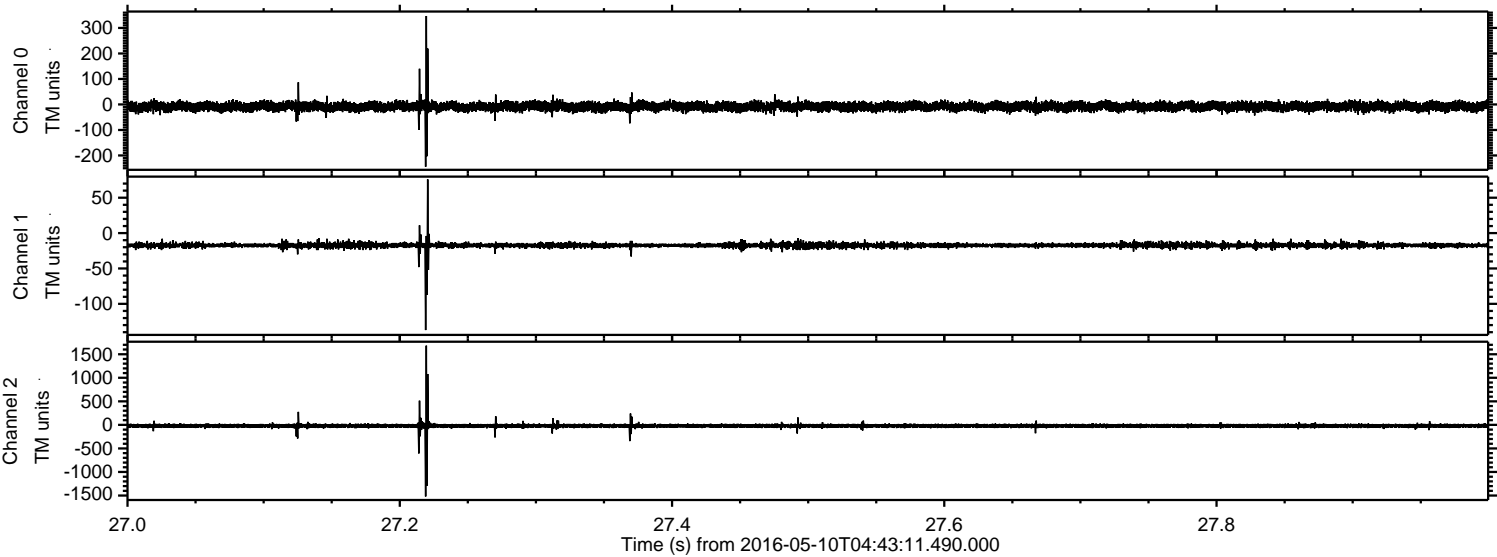

Processed Fri May 13 17:56:38 2016 by ELM ver.2012-10-06 from 001__elm20160510_044310__dat00.bin

