

ELMAVAN 3D WAVEFORMS (Measured data sampled at 50 kHz) 51000 packets of 144 samples from 2016-05-02T05:34:27.128.999.

Processed Thu May 12 02:21:32 2016 by ELM ver.2012-10-06 from 001__elm20160502_053426__dat00.bin

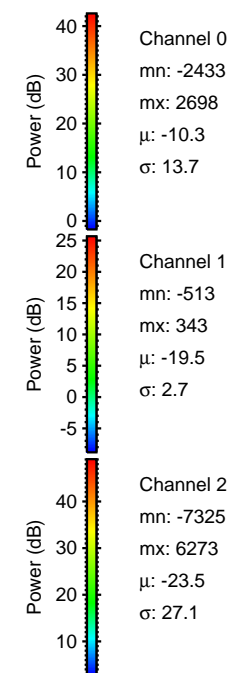
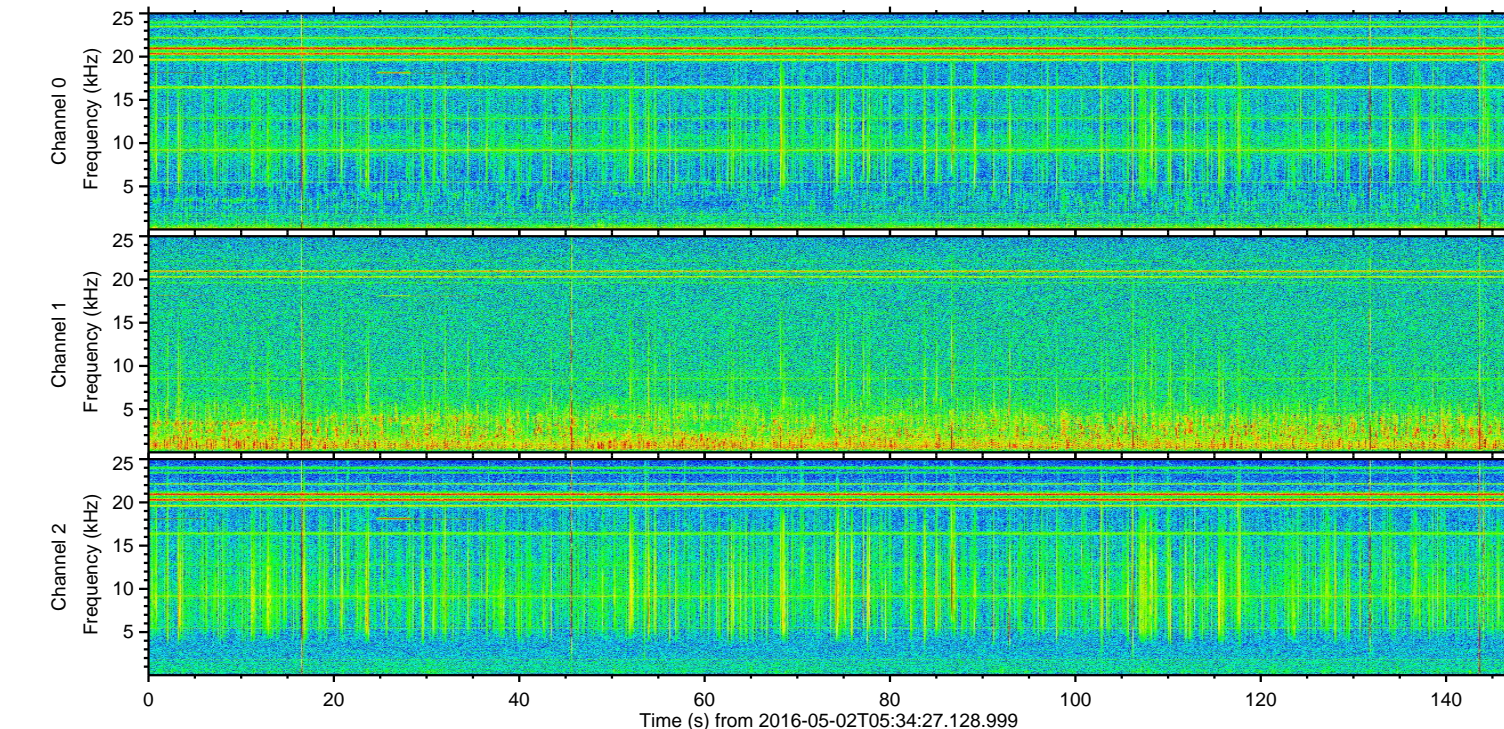
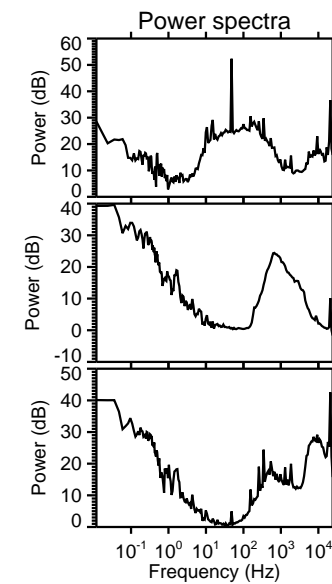
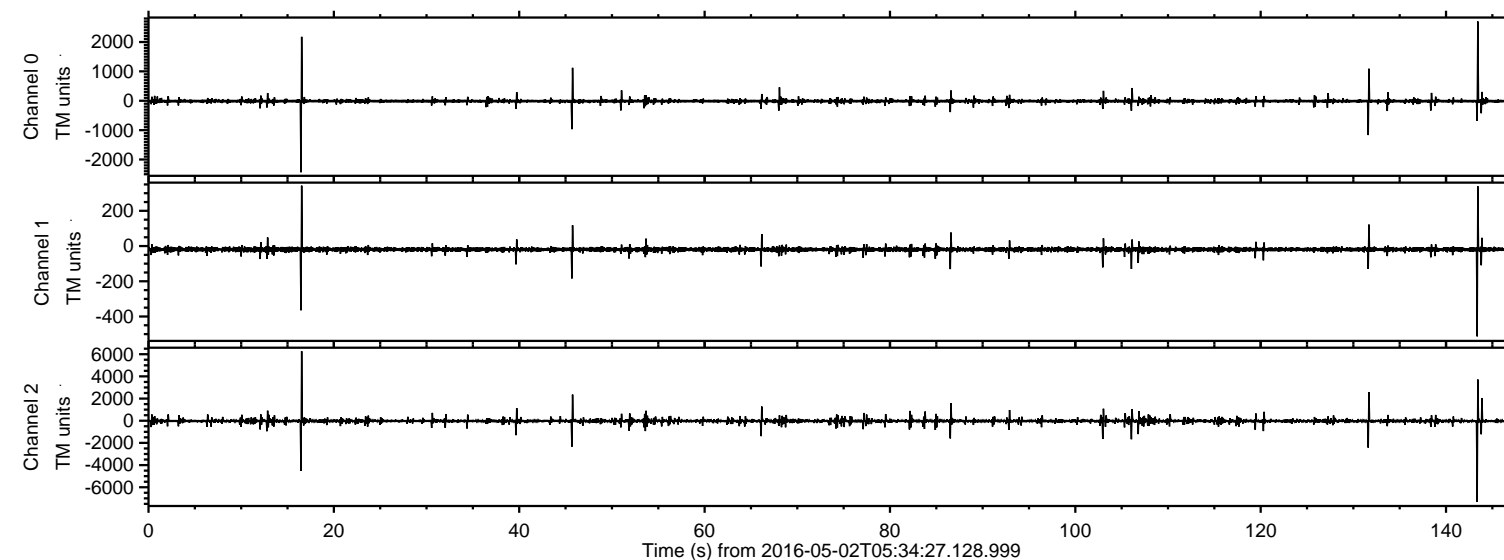

ELMAVAN 3D WAVEFORMS (Measured data sampled at 50 kHz) 51000 packets of 144 samples from 2016-05-02T05:34:27.128.999. Part 144/147

Processed Thu May 12 02:21:44 2016 by ELM ver.2012-10-06 from 001__elm20160502_053426__dat00.bin

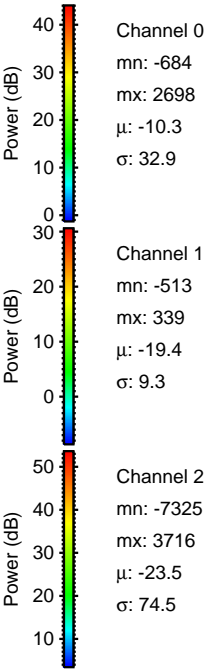
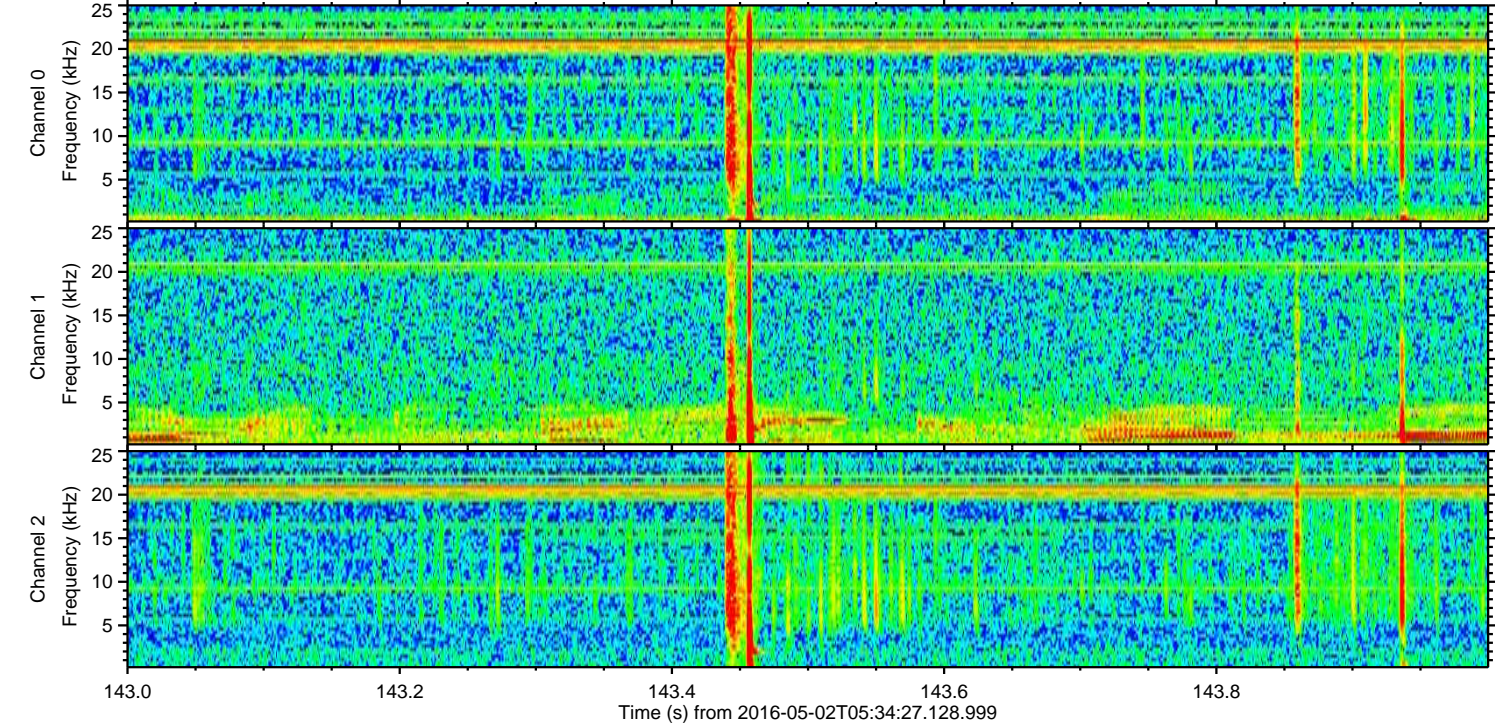
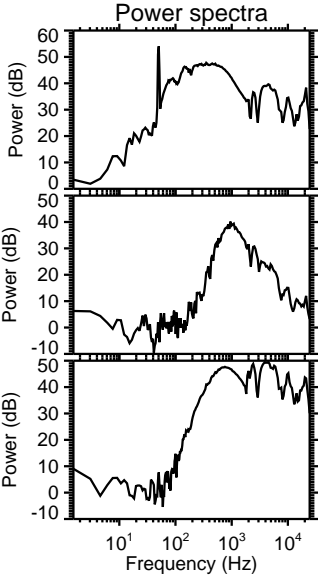
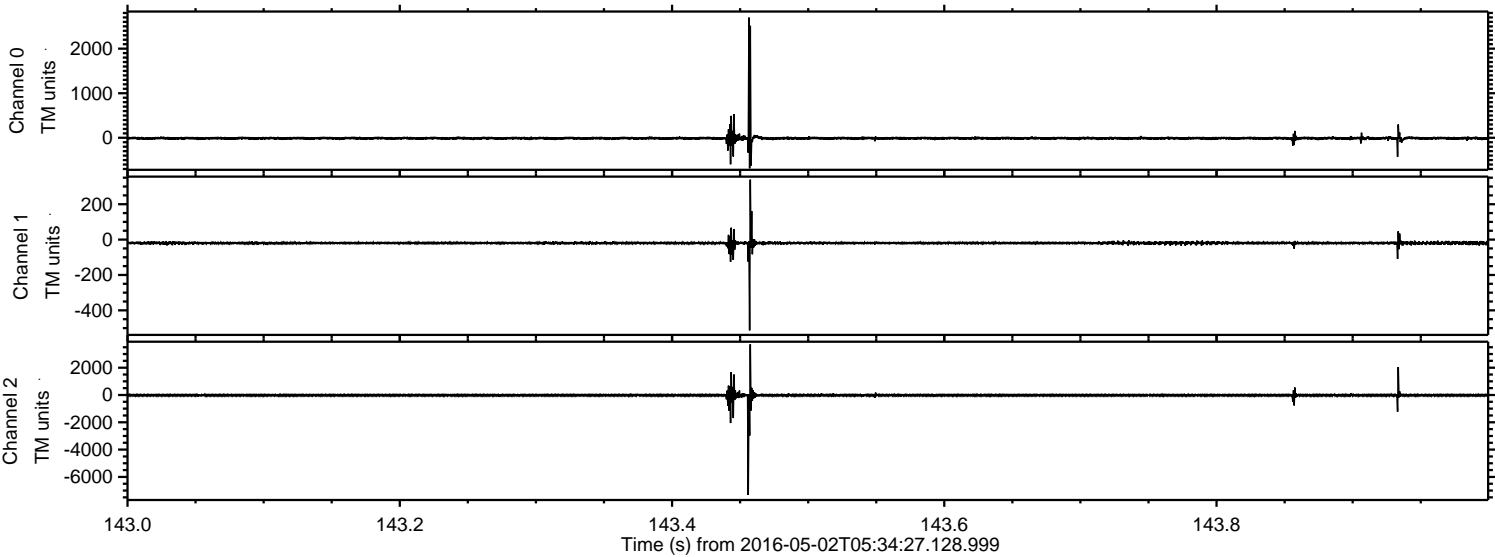

ELMAVAN 3D WAVEFORMS (Measured data sampled at 50 kHz) 51000 packets of 144 samples from 2016-05-02T05:34:27.128.999. Part 17/147

Processed Thu May 12 02:21:45 2016 by ELM ver.2012-10-06 from 001__elm20160502_053426__dat00.bin

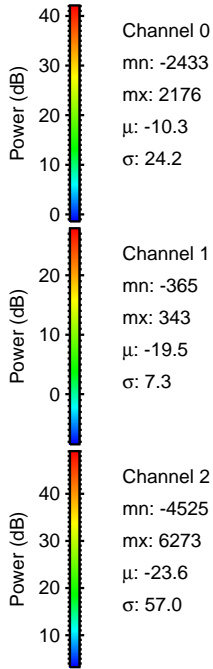
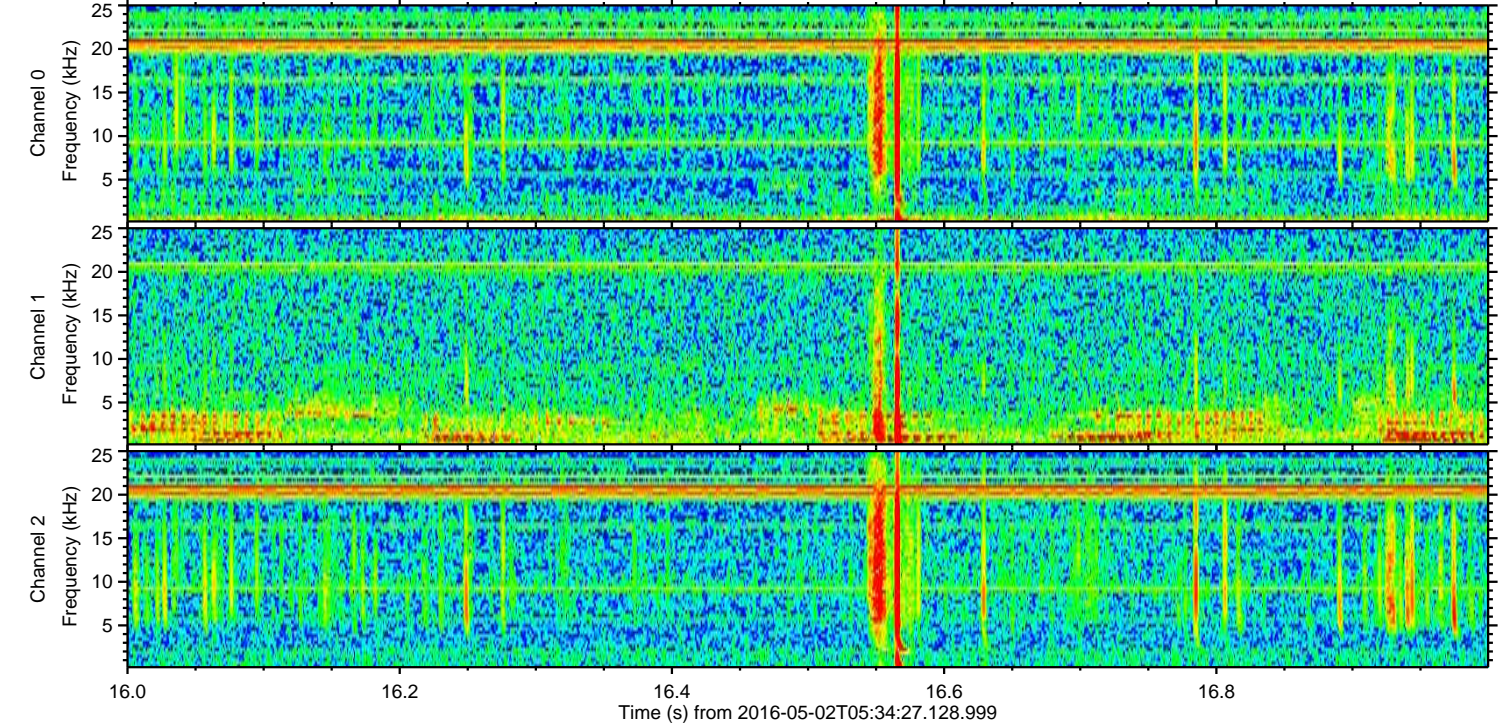
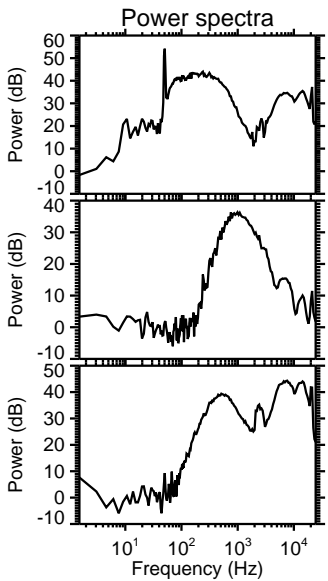
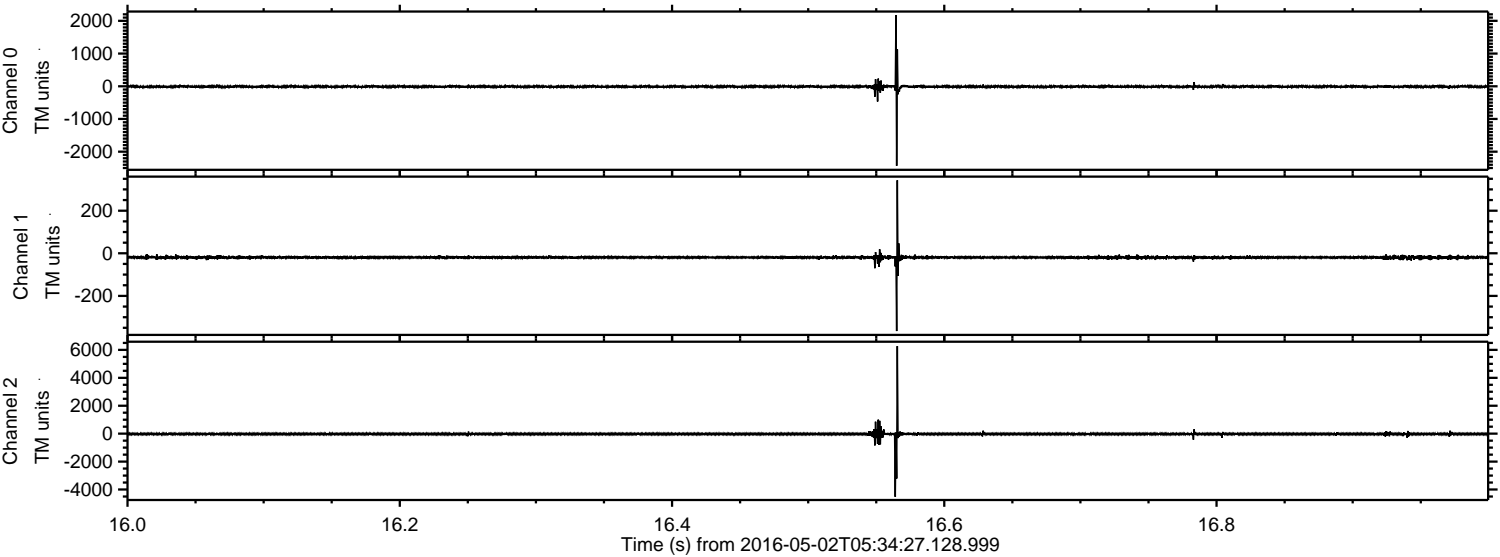

ELMAVAN 3D WAVEFORMS (Measured data sampled at 50 kHz) 51000 packets of 144 samples from 2016-05-02T05:34:27.128.999. Part 132/147

Processed Thu May 12 02:21:46 2016 by ELM ver.2012-10-06 from 001__elm20160502_053426__dat00.bin

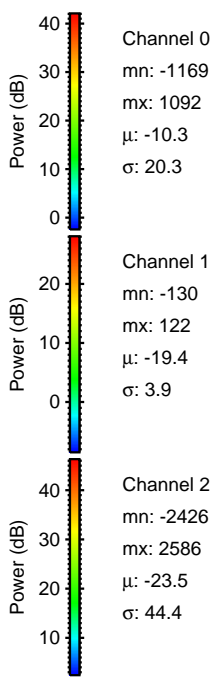
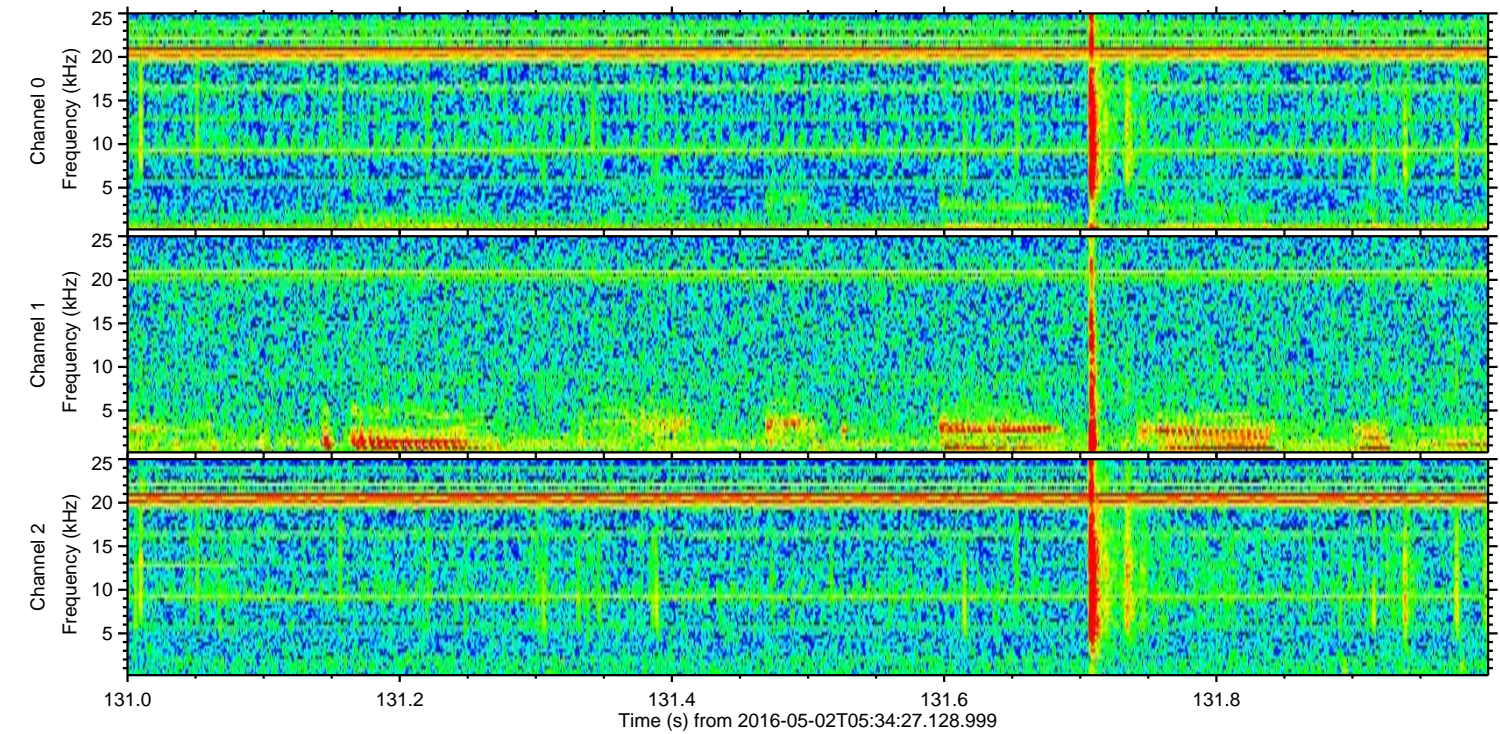
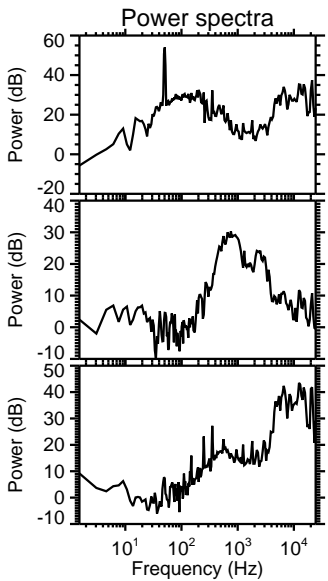
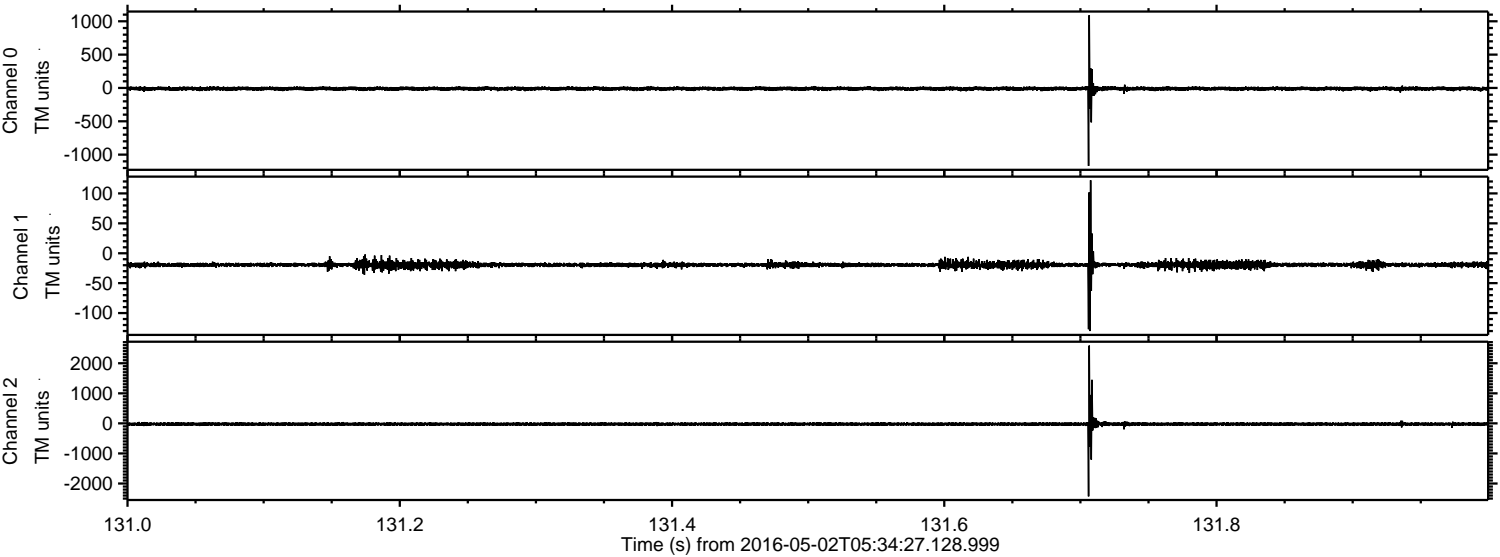

ELMAVAN 3D WAVEFORMS (Measured data sampled at 50 kHz) 51000 packets of 144 samples from 2016-05-02T05:34:27.128.999. Part 46/147

Processed Thu May 12 02:21:47 2016 by ELM ver.2012-10-06 from 001__elm20160502_053426__dat00.bin

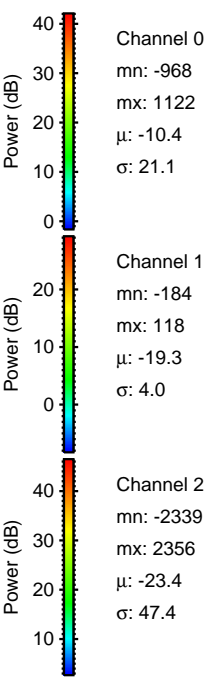
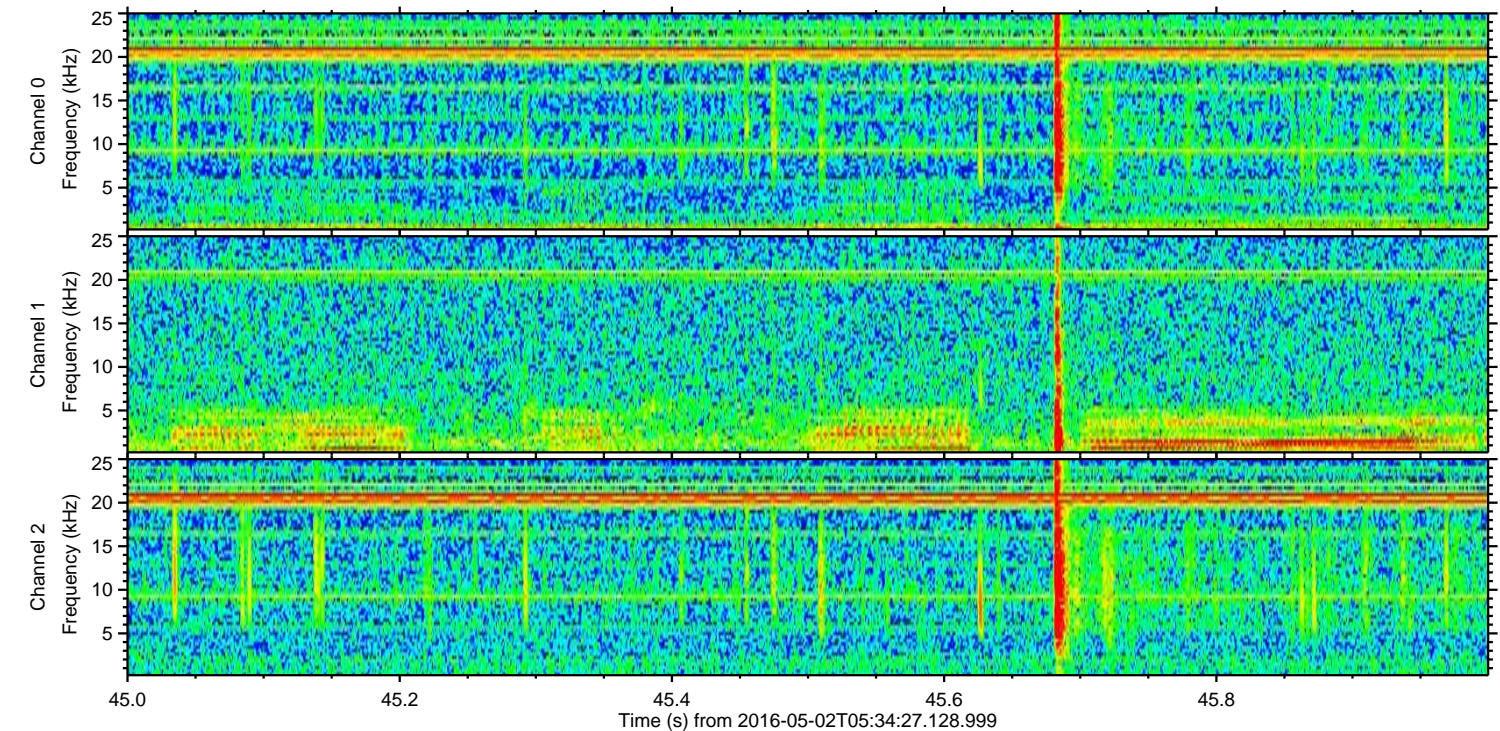
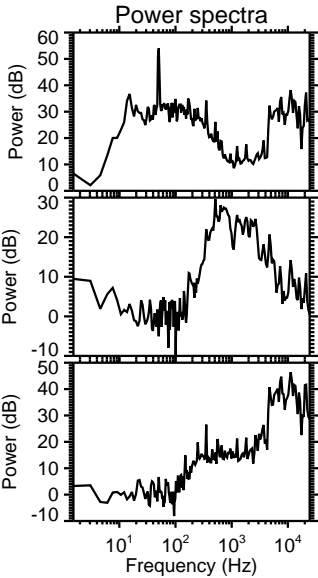
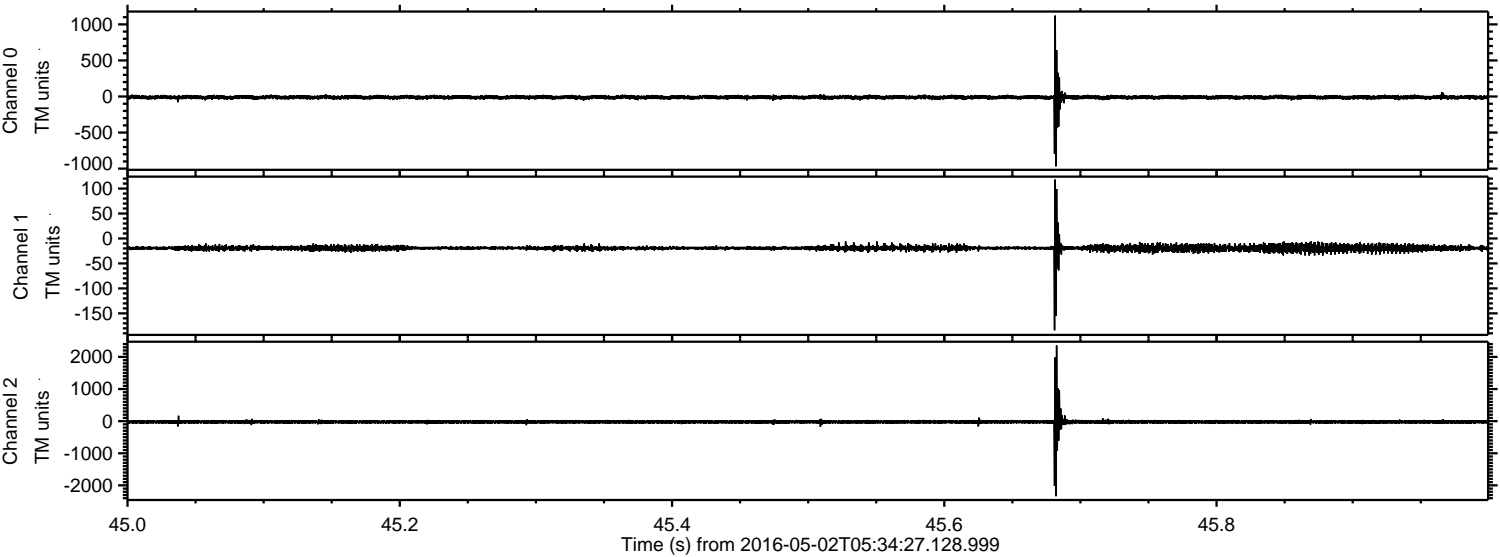

ELMAVAN 3D WAVEFORMS (Measured data sampled at 50 kHz) 51000 packets of 144 samples from 2016-05-02T05:34:27.128.999. Part 107/147

Processed Thu May 12 02:21:47 2016 by ELM ver.2012-10-06 from 001__elm20160502_053426__dat00.bin

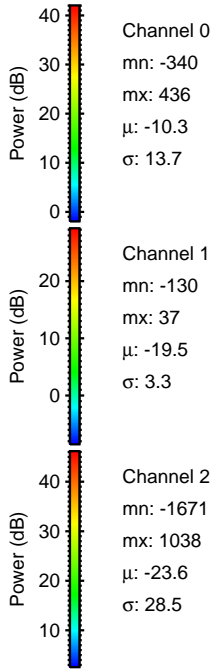
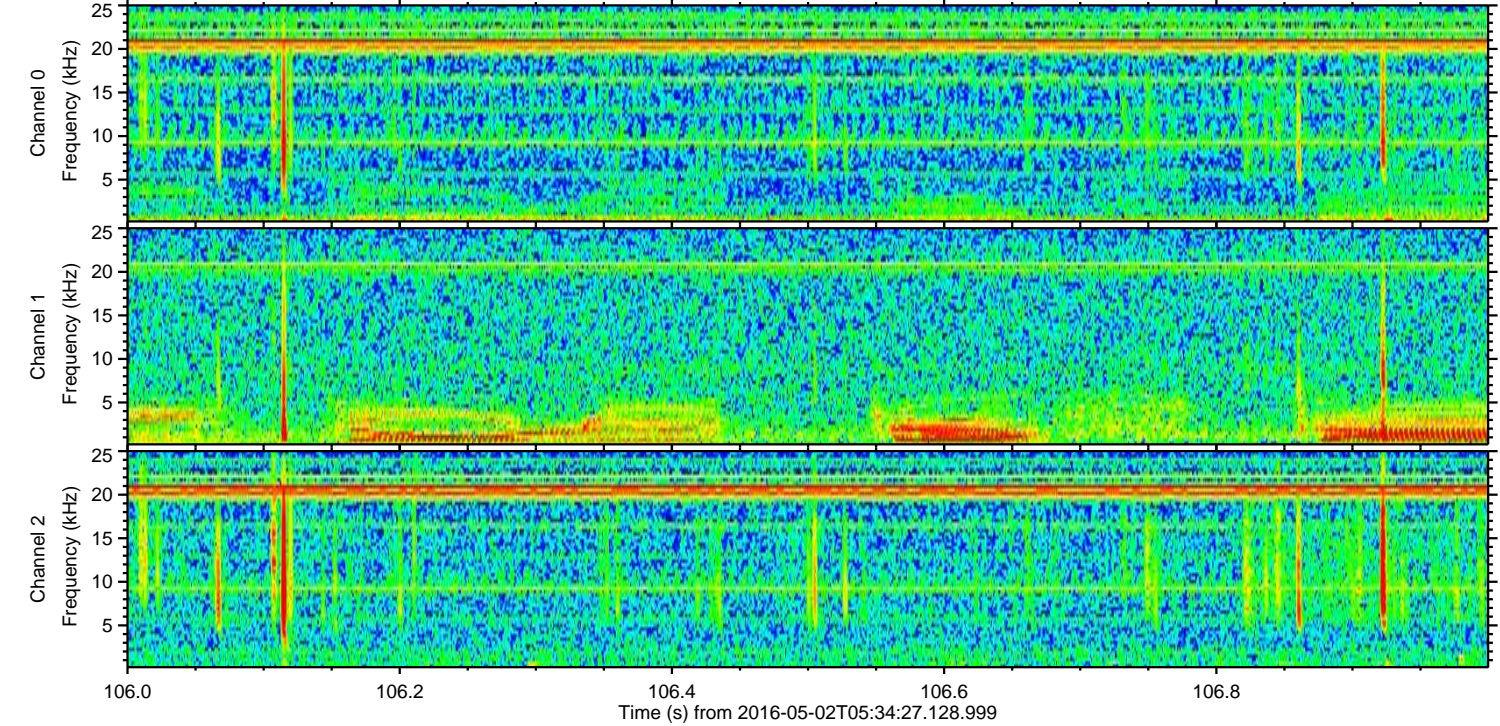
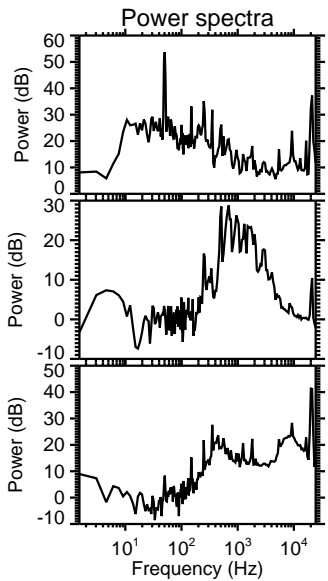
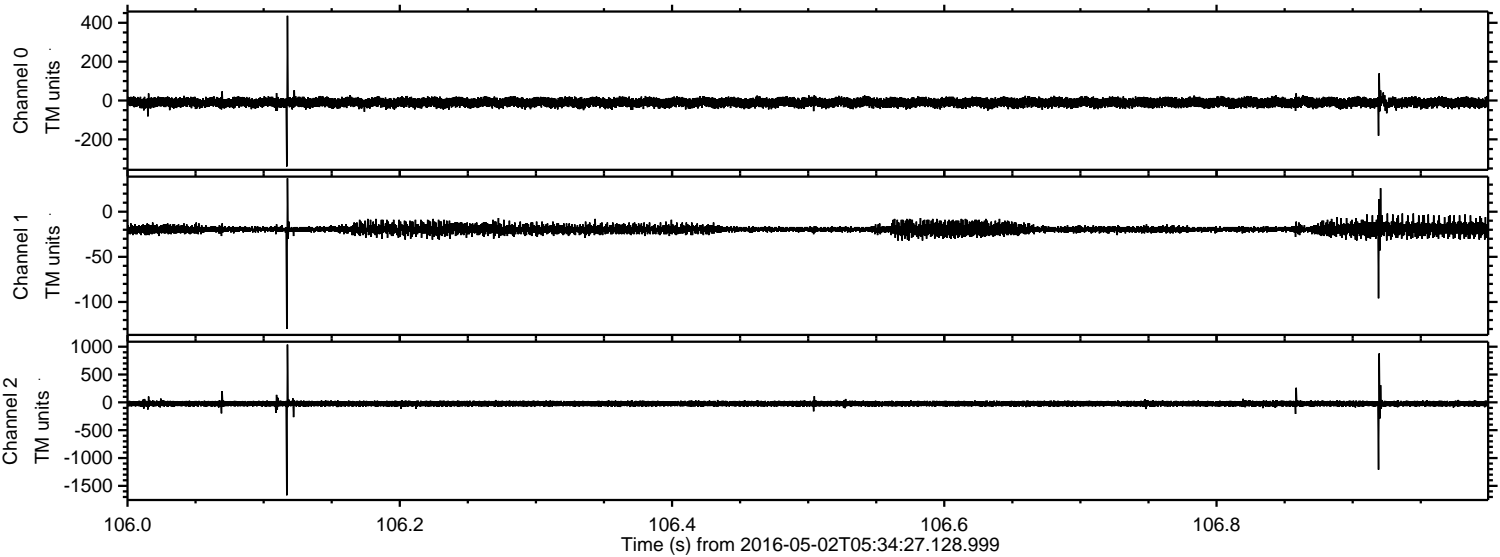

ELMAVAN 3D WAVEFORMS (Measured data sampled at 50 kHz) 51000 packets of 144 samples from 2016-05-02T05:34:27.128.999. Part 103/147

Processed Thu May 12 02:21:48 2016 by ELM ver.2012-10-06 from 001__elm20160502_053426__dat00.bin

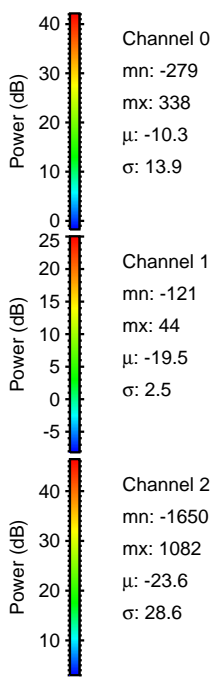
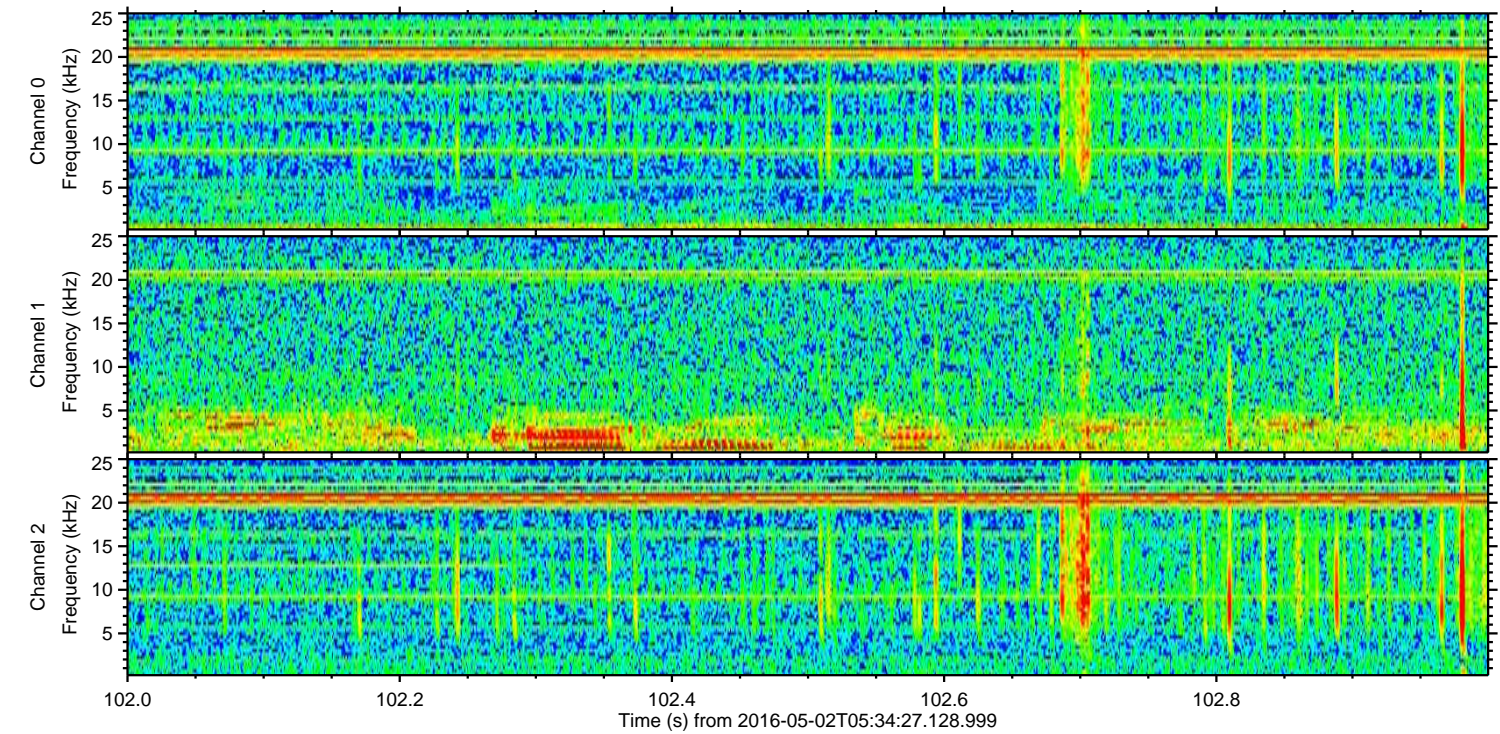
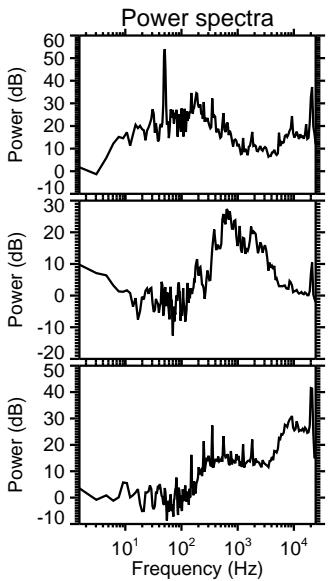
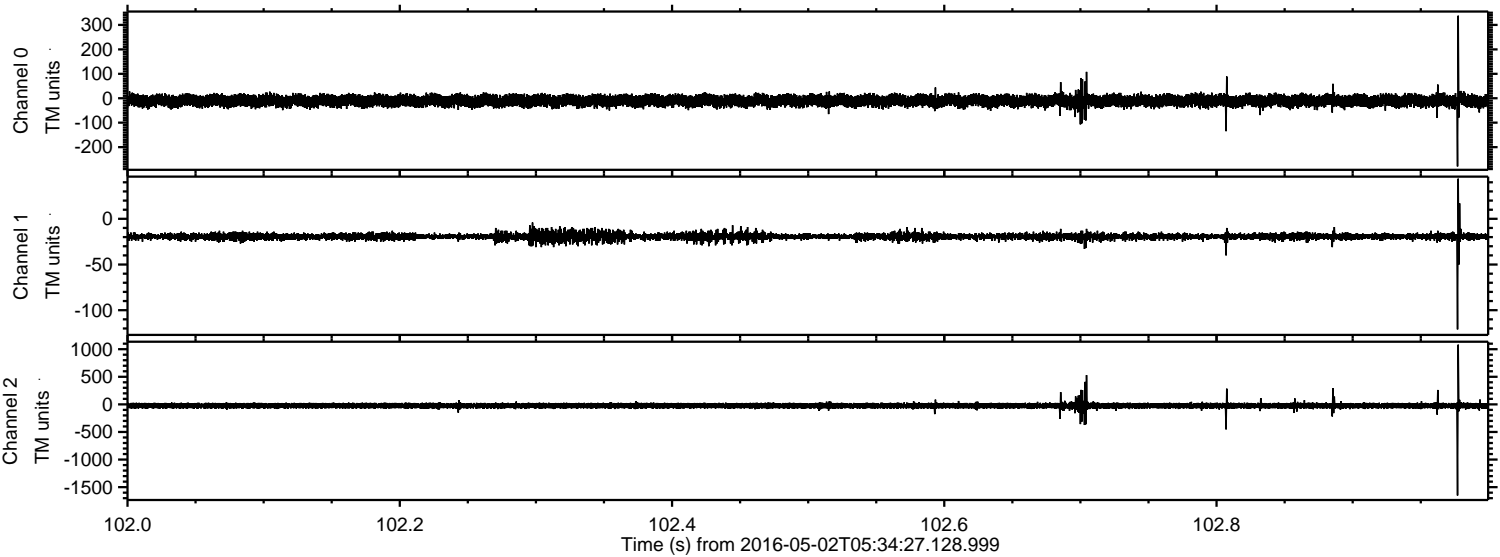

Processed Thu May 12 02:21:49 2016 by ELM ver.2012-10-06 from 001__elm20160502_053426__dat00.bin

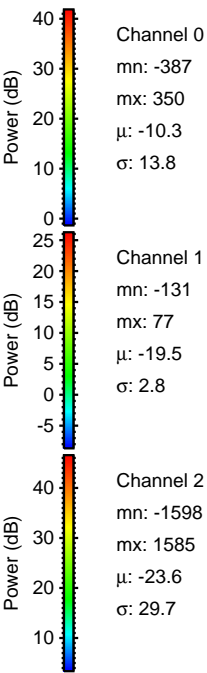
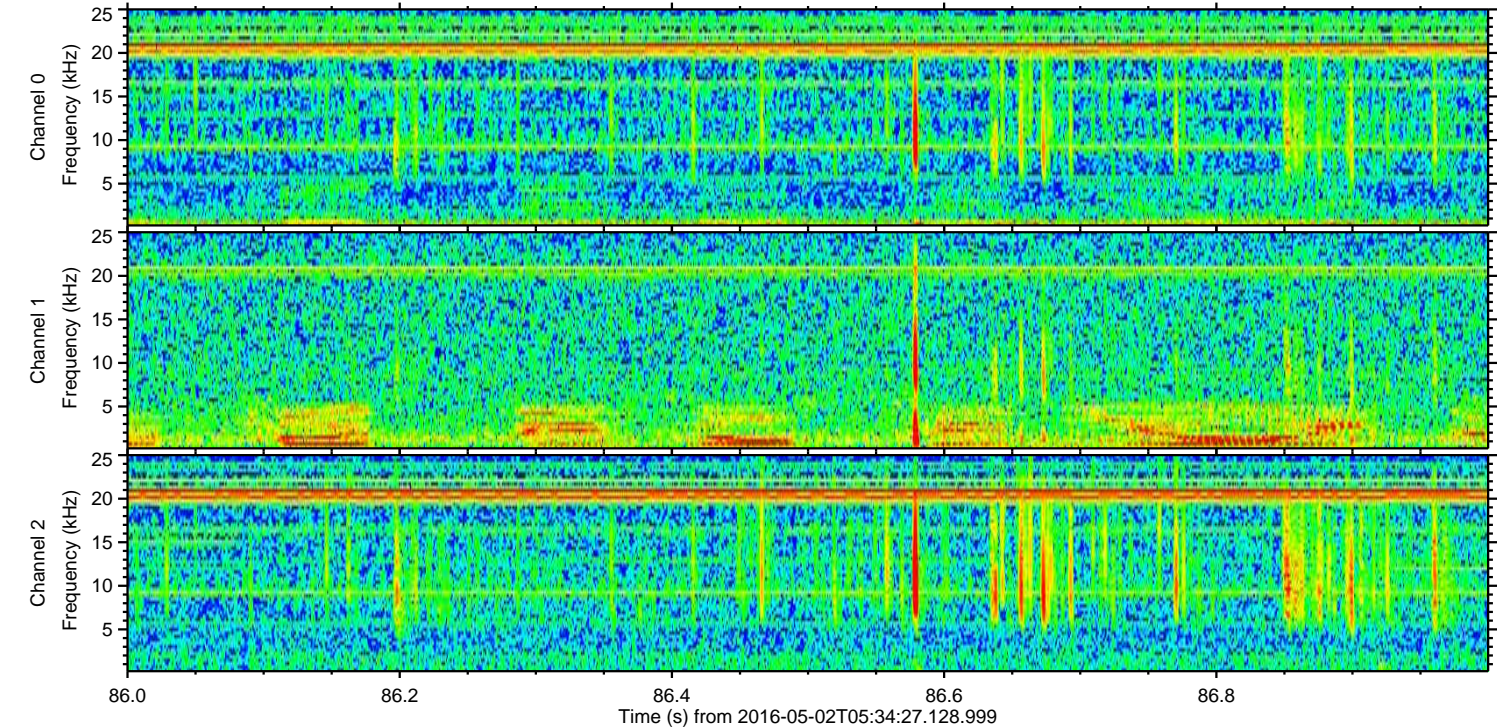
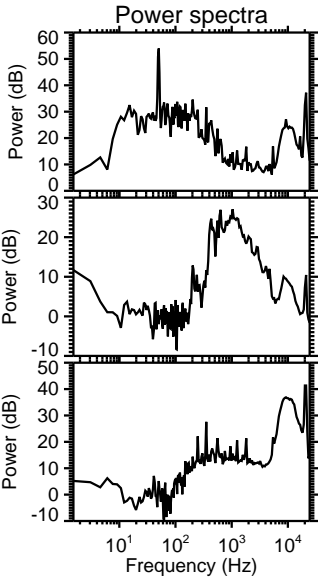
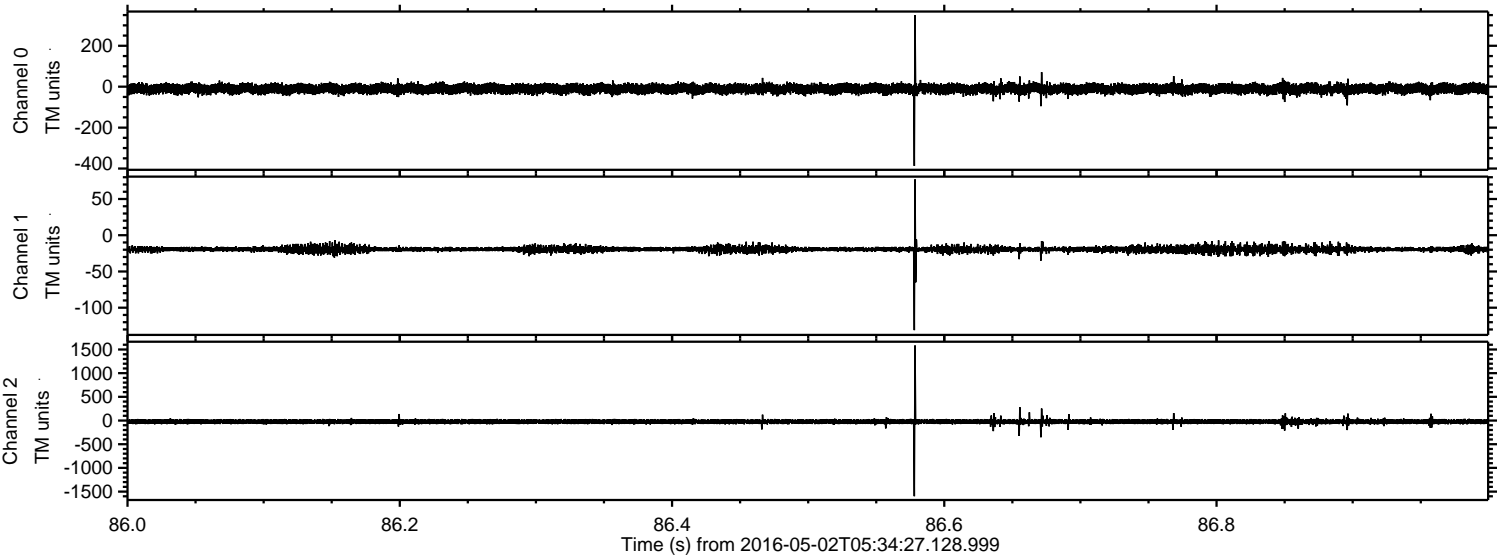

Processed Thu May 12 02:21:50 2016 by ELM ver.2012-10-06 from 001__elm20160502_053426__dat00.bin

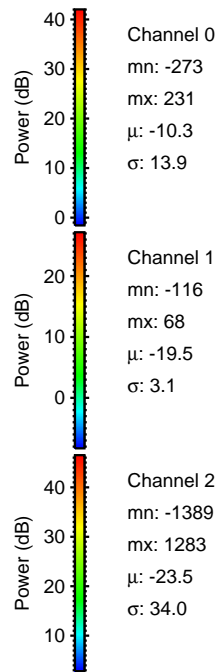
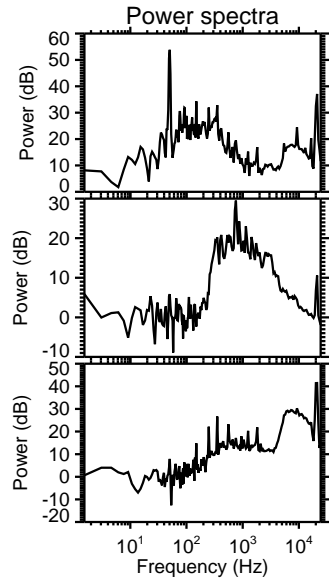
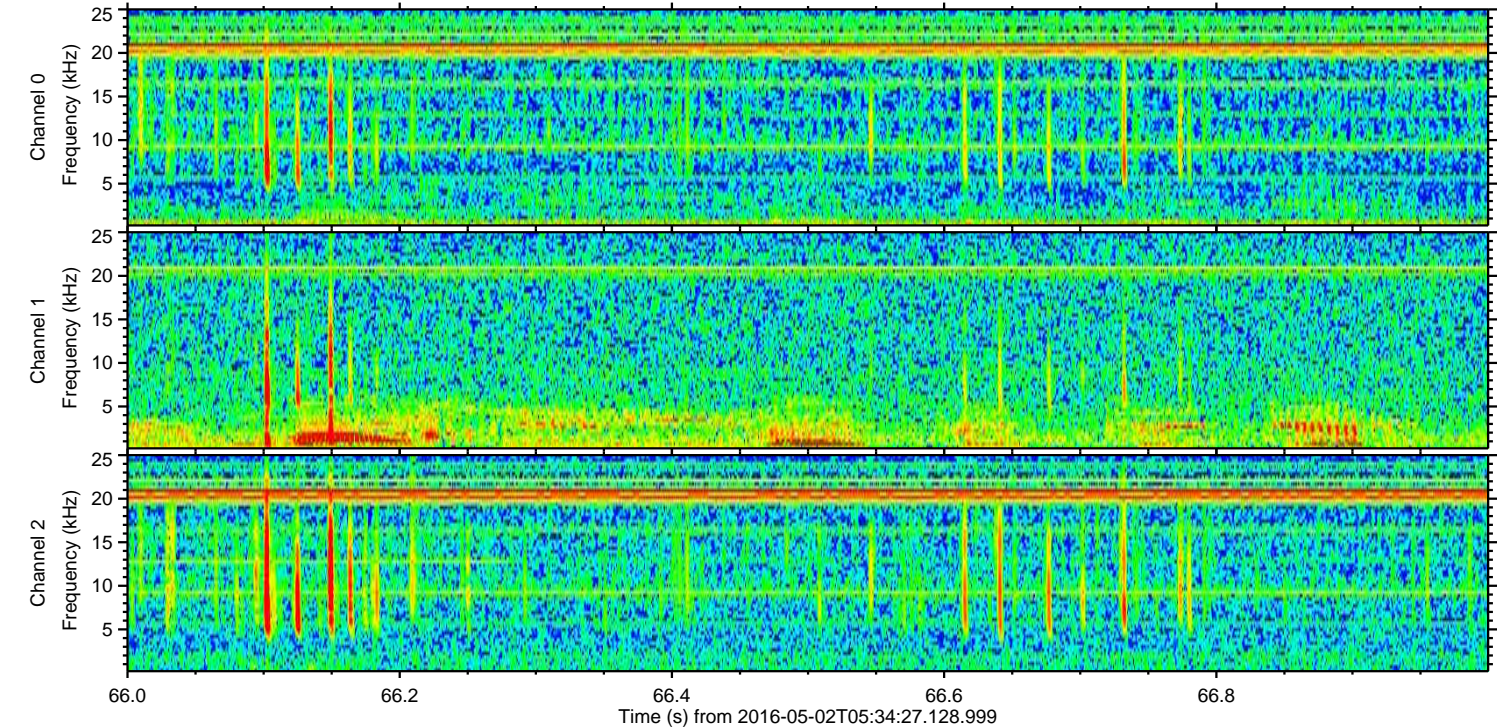
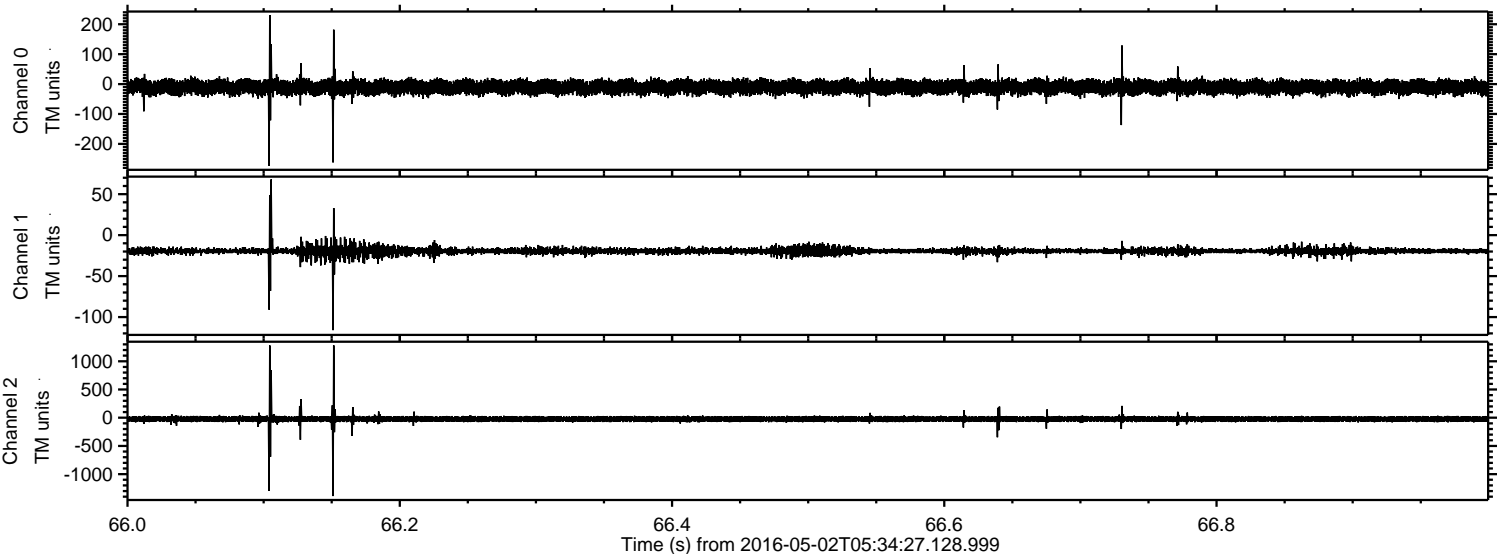

Processed Thu May 12 02:21:51 2016 by ELM ver.2012-10-06 from 001__elm20160502_053426__dat00.bin

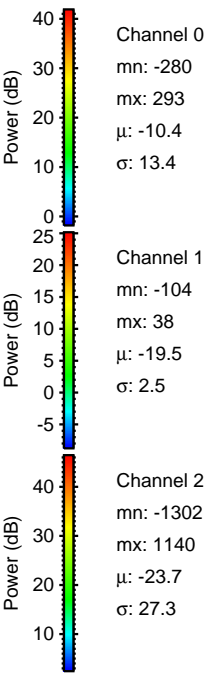
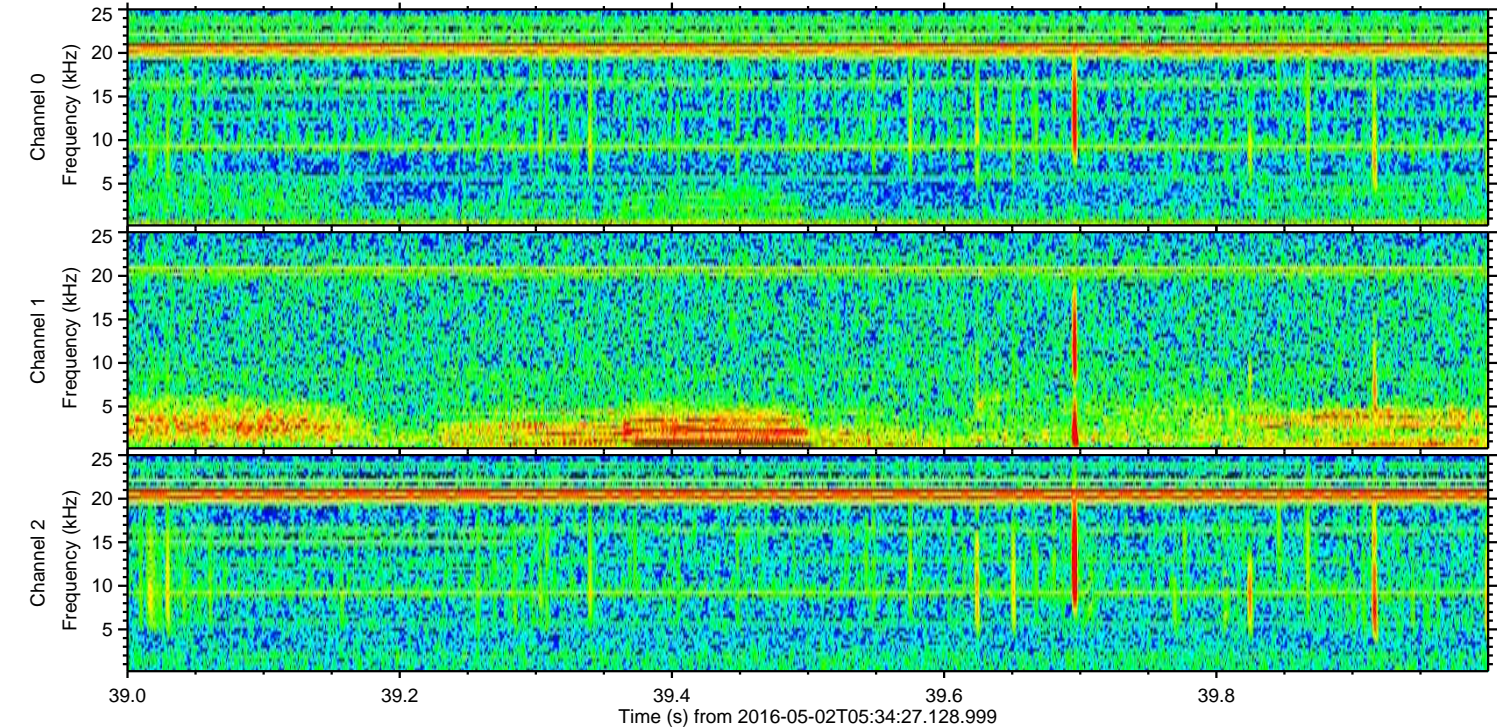
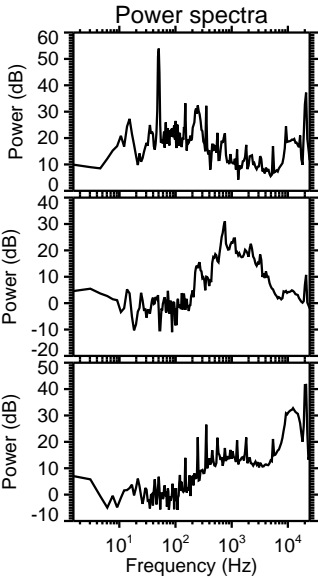
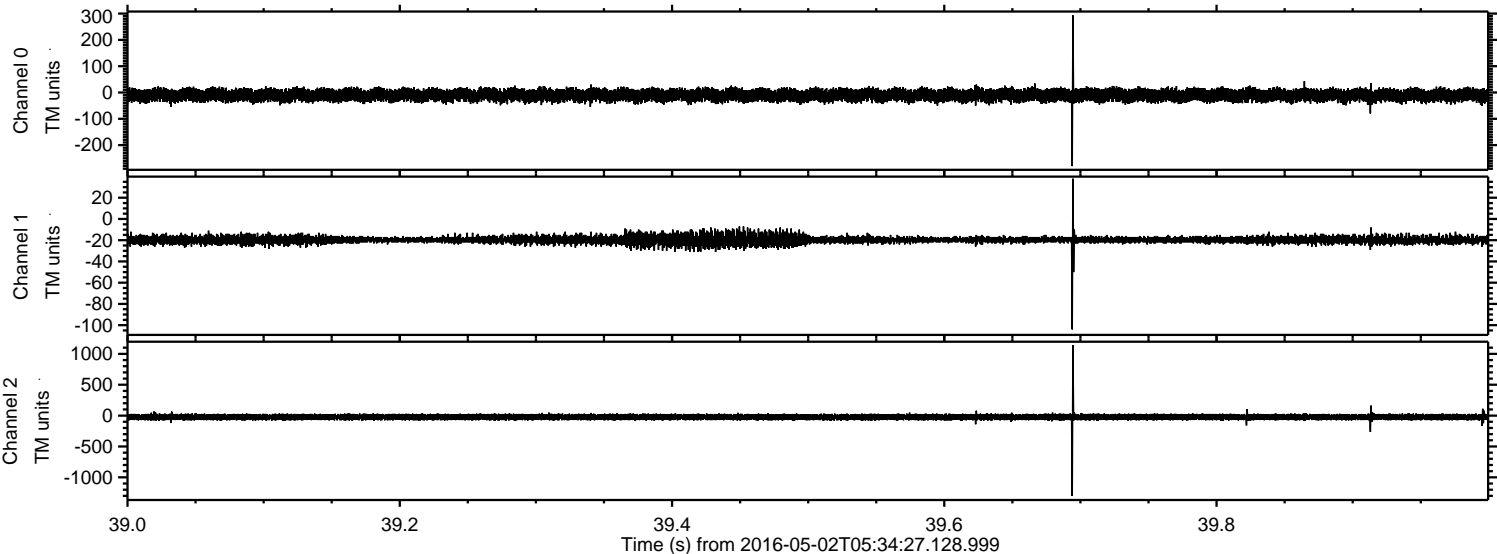

Processed Thu May 12 02:21:52 2016 by ELM ver.2012-10-06 from 001__elm20160502_053426__dat00.bin

