

ELMAVAN 3D WAVEFORMS (Measured data sampled at 50 kHz) 51000 packets of 144 samples from 2016-05-01T04:38:18.292.000.

Processed Wed May 11 21:14:49 2016 by ELM ver.2012-10-06 from 001__elm20160501_043817__dat00.bin

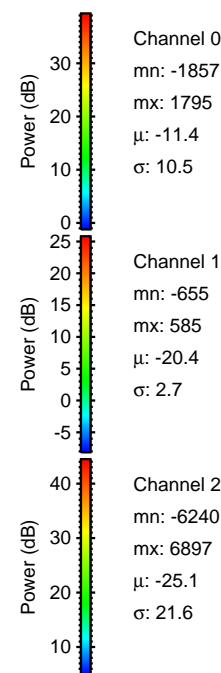

Processed Wed May 11 21:15:00 2016 by ELM ver.2012-10-06 from 001__elm20160501_043817__dat00.bin

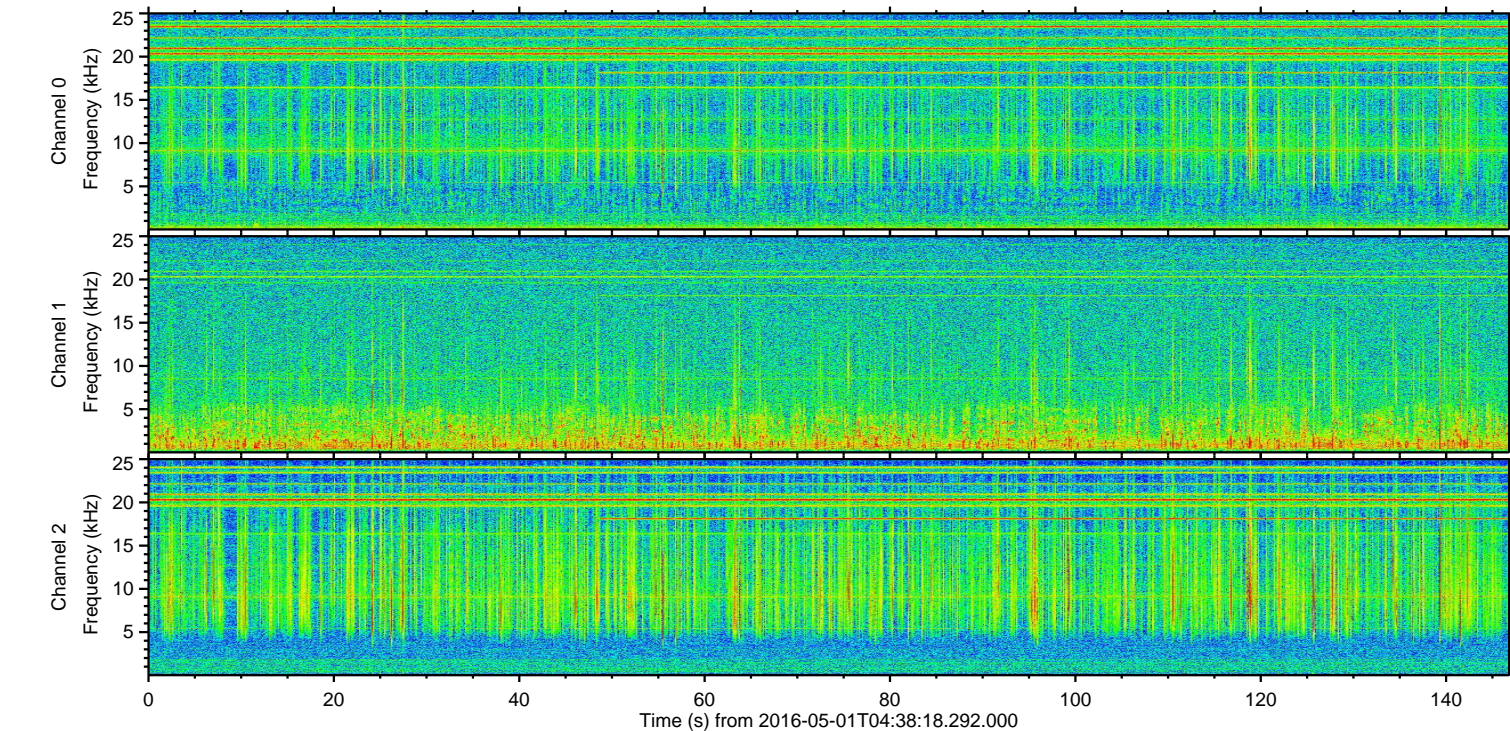
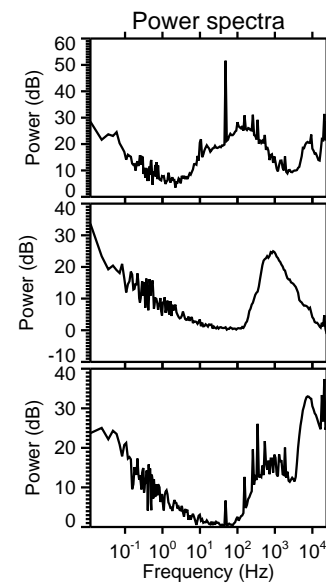
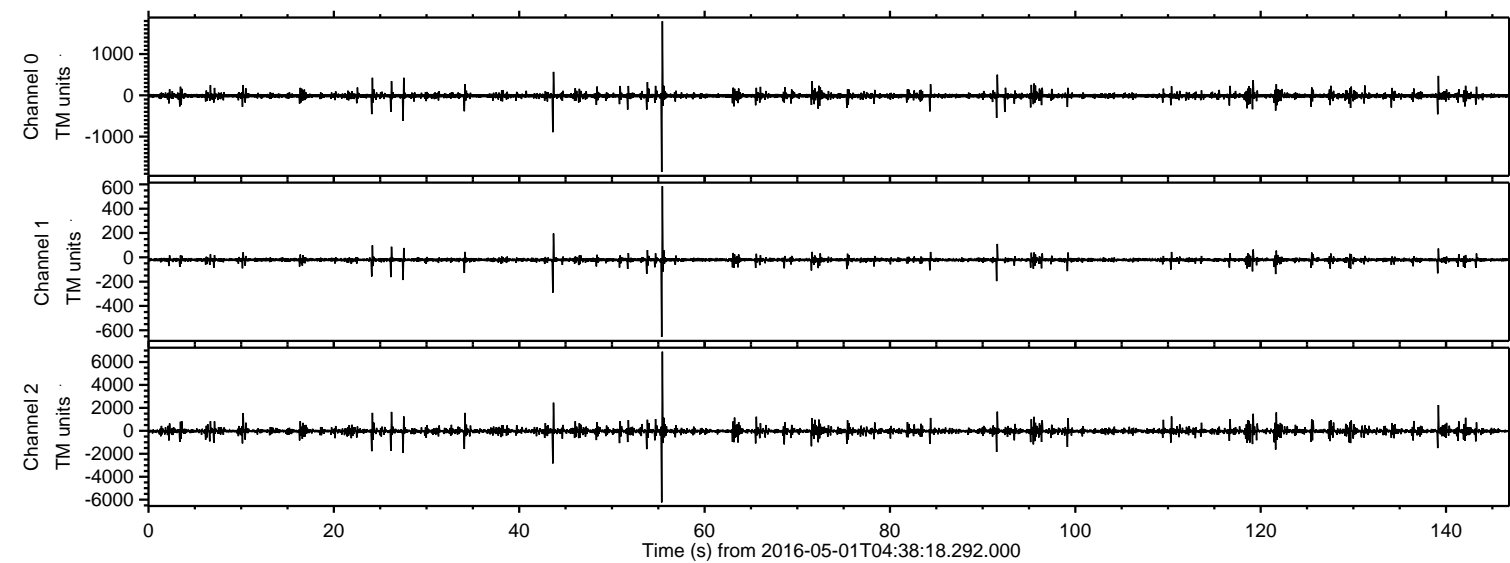
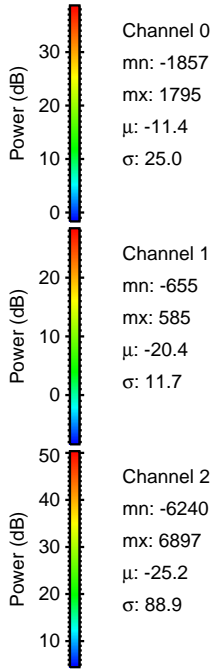
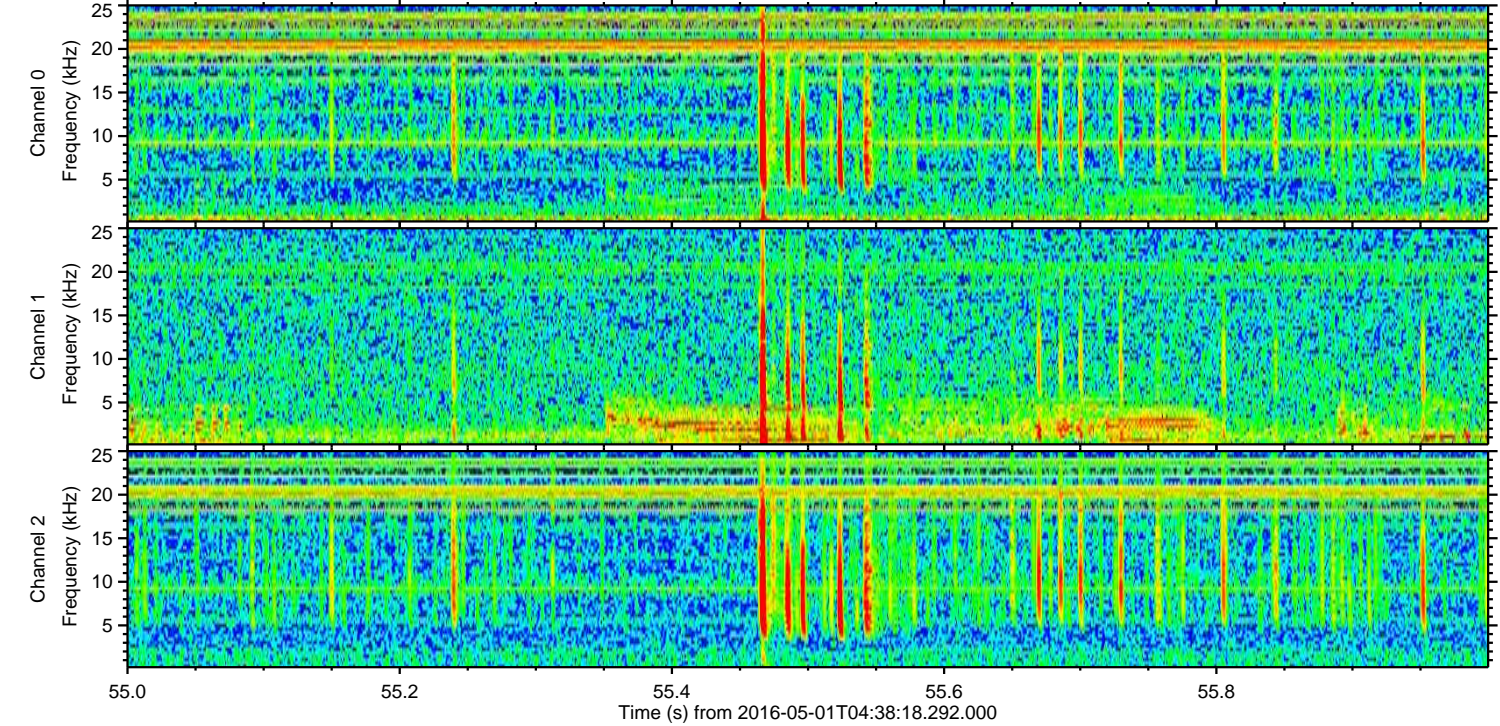
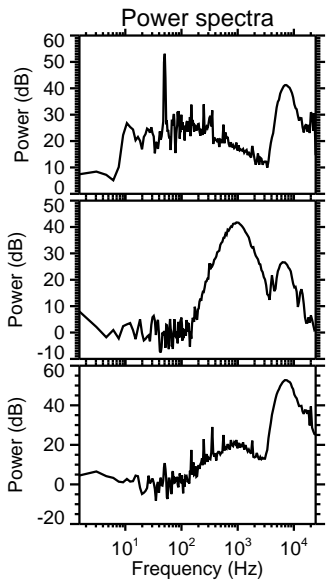
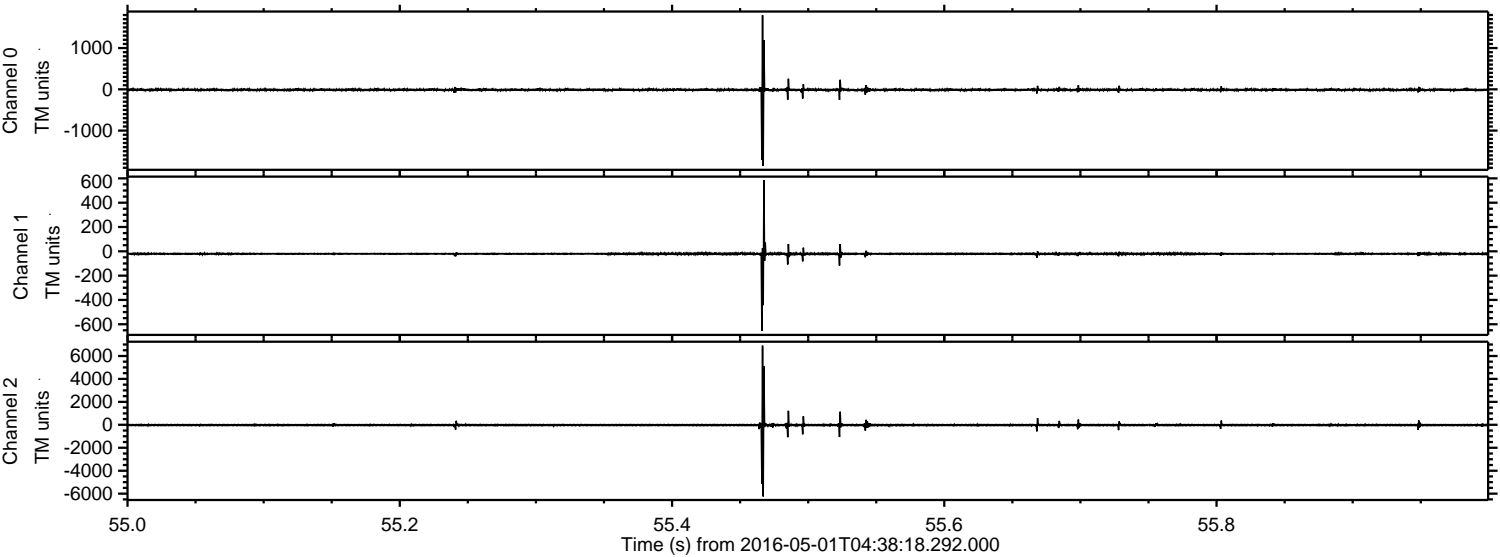

Processed Wed May 11 21:15:01 2016 by ELM ver.2012-10-06 from 001__elm20160501_043817__dat00.bin

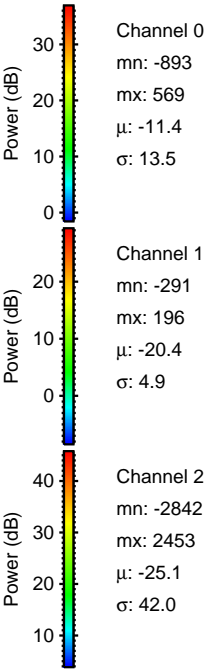
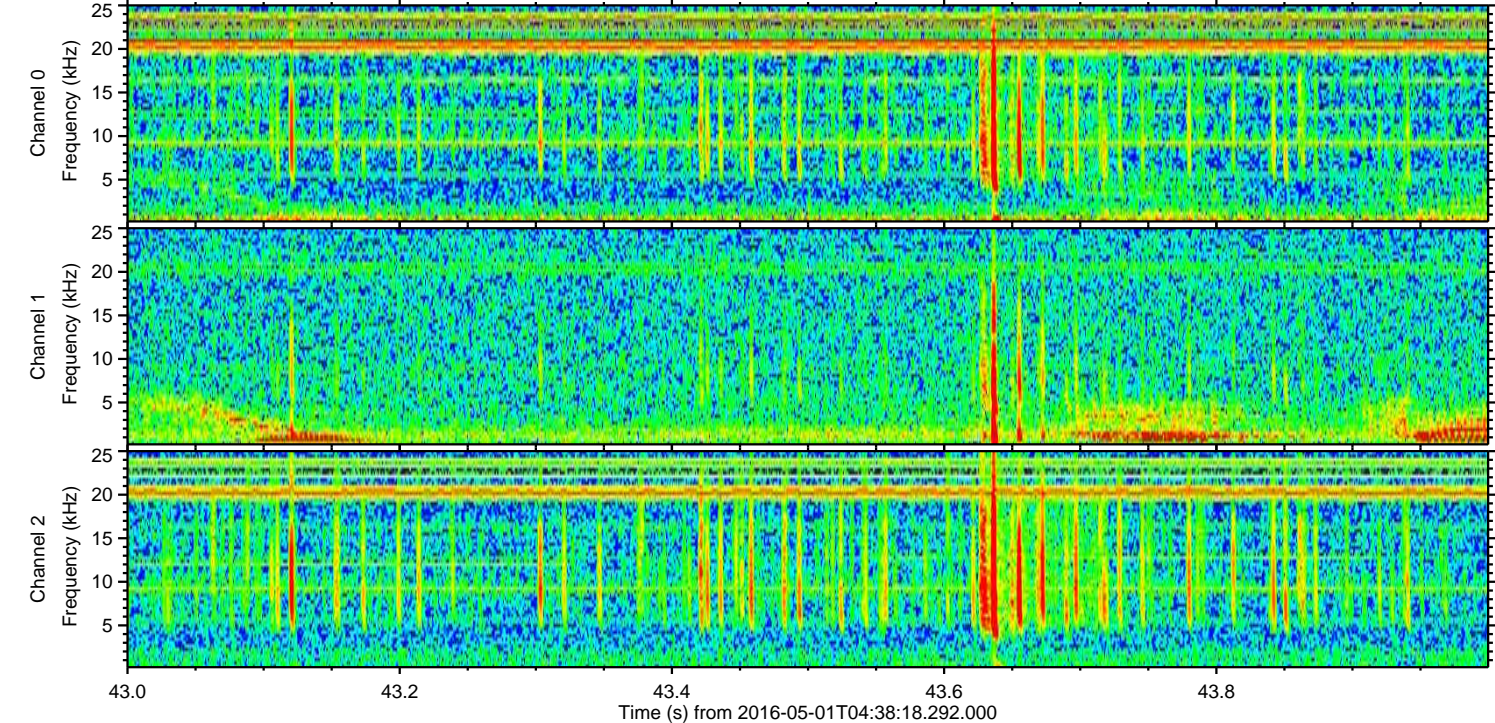
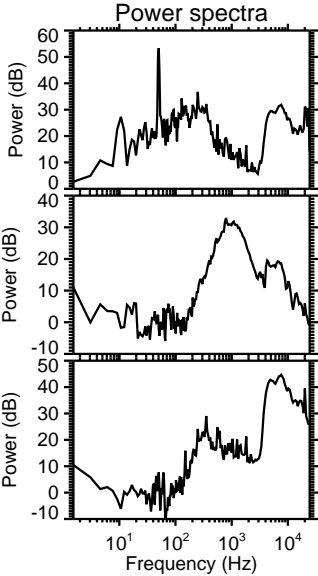
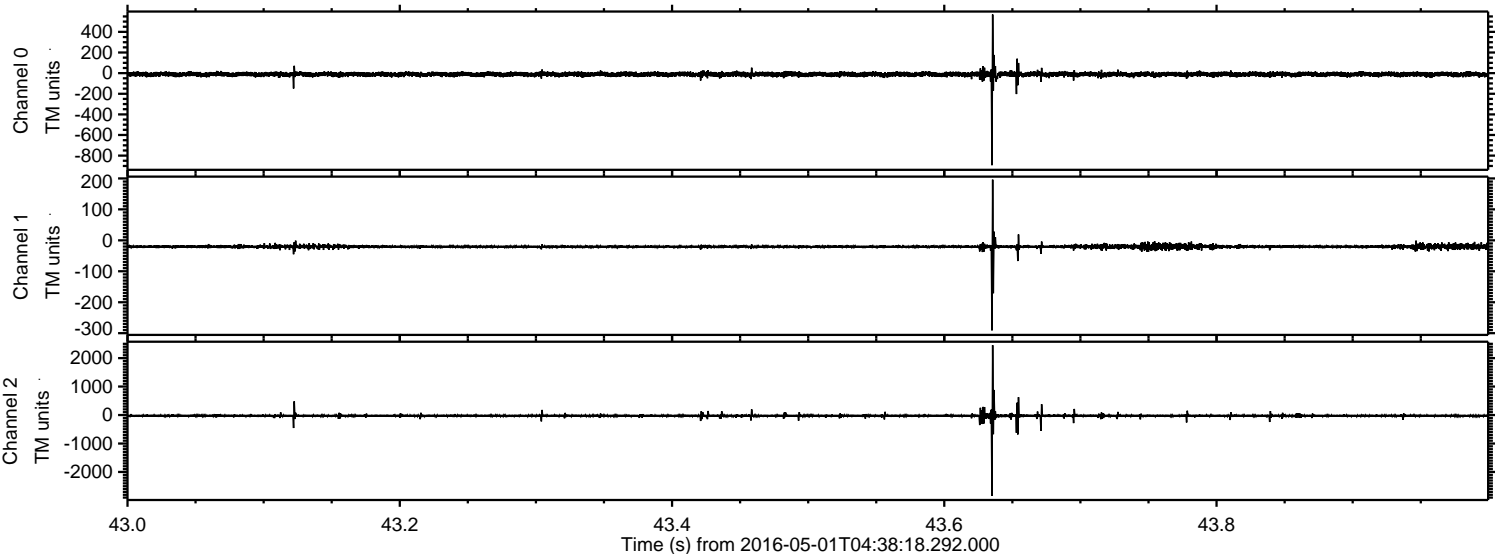

ELMAVAN 3D WAVEFORMS (Measured data sampled at 50 kHz) 51000 packets of 144 samples from 2016-05-01T04:38:18.292.000. Part 140/147

Processed Wed May 11 21:15:02 2016 by ELM ver.2012-10-06 from 001__elm20160501_043817__dat00.bin

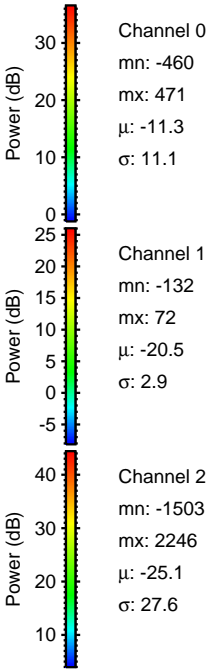
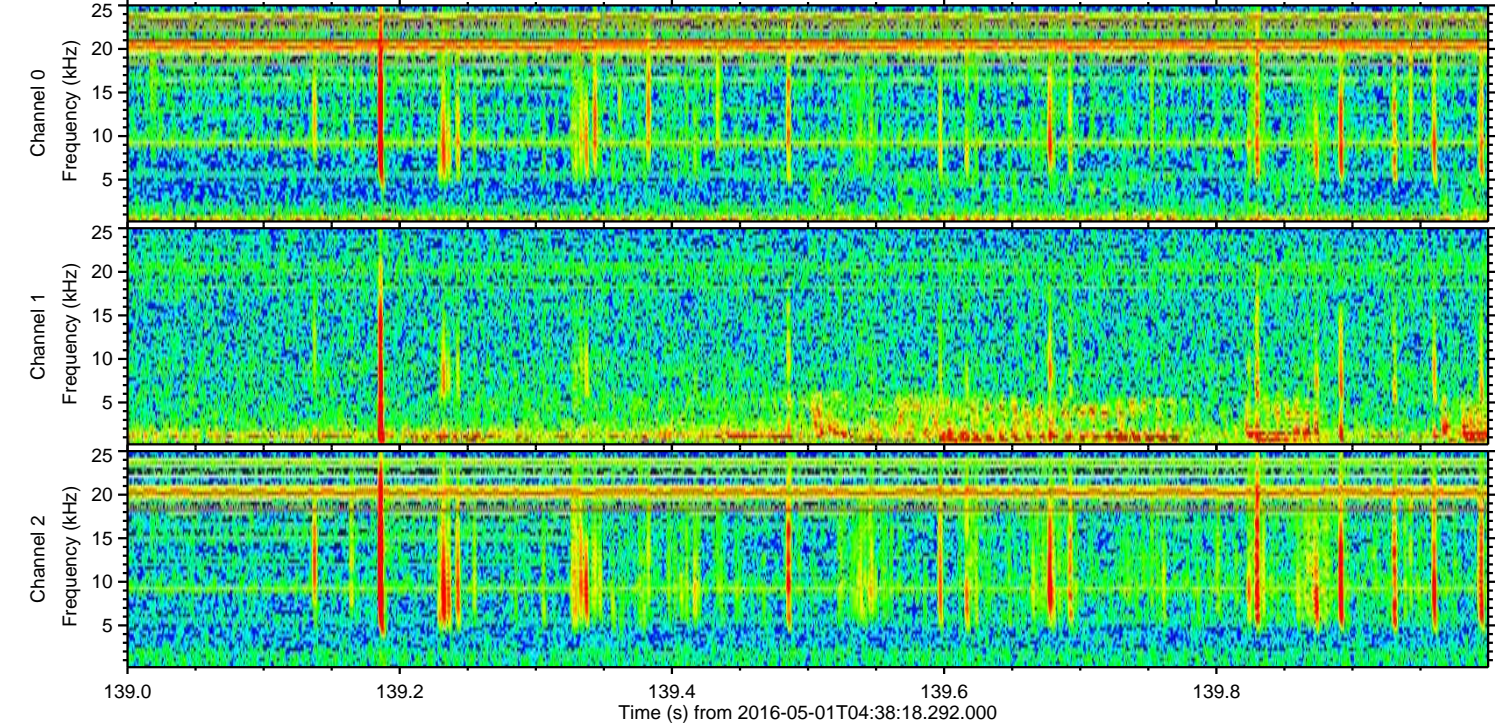
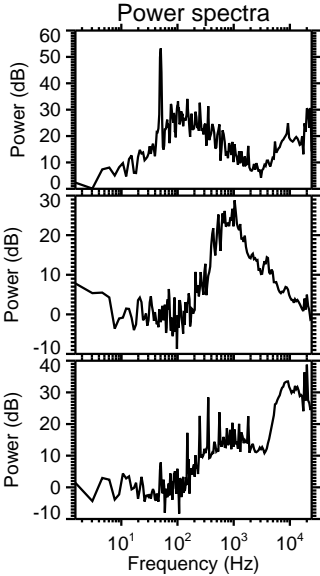
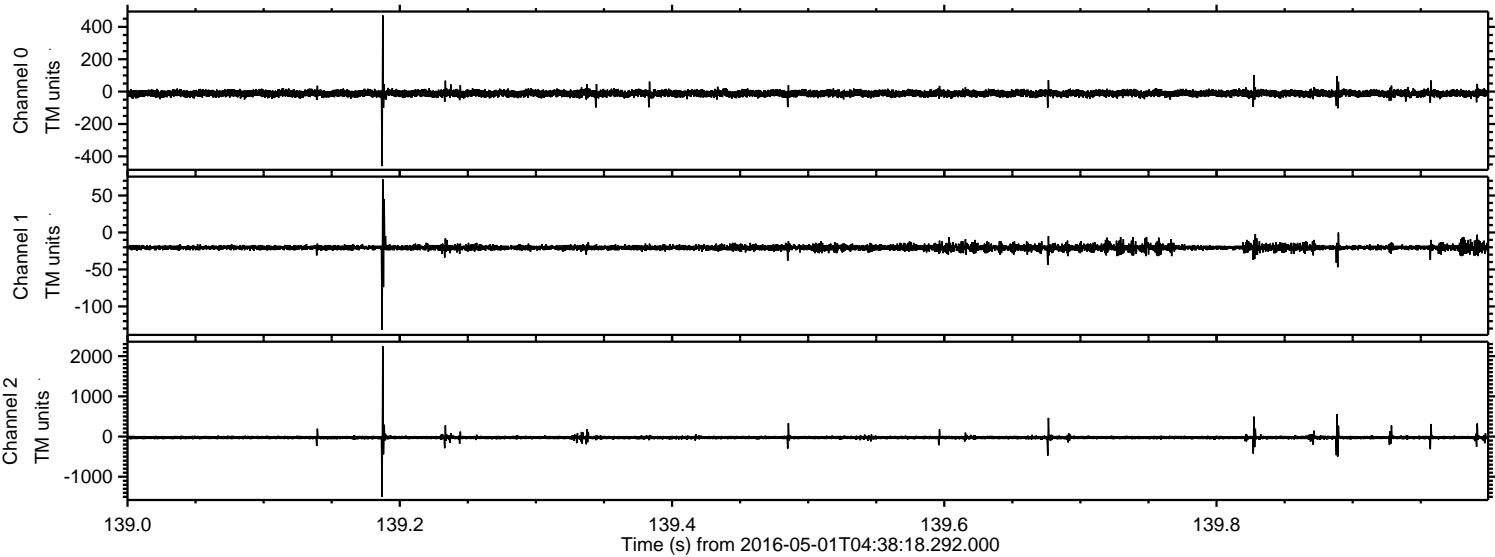

Processed Wed May 11 21:15:03 2016 by ELM ver.2012-10-06 from 001__elm20160501_043817__dat00.bin

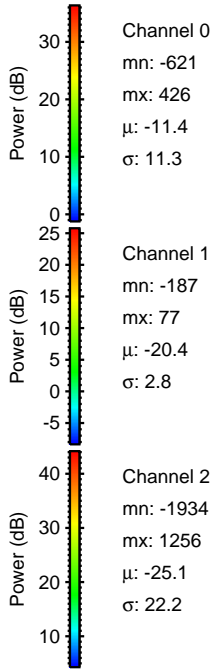
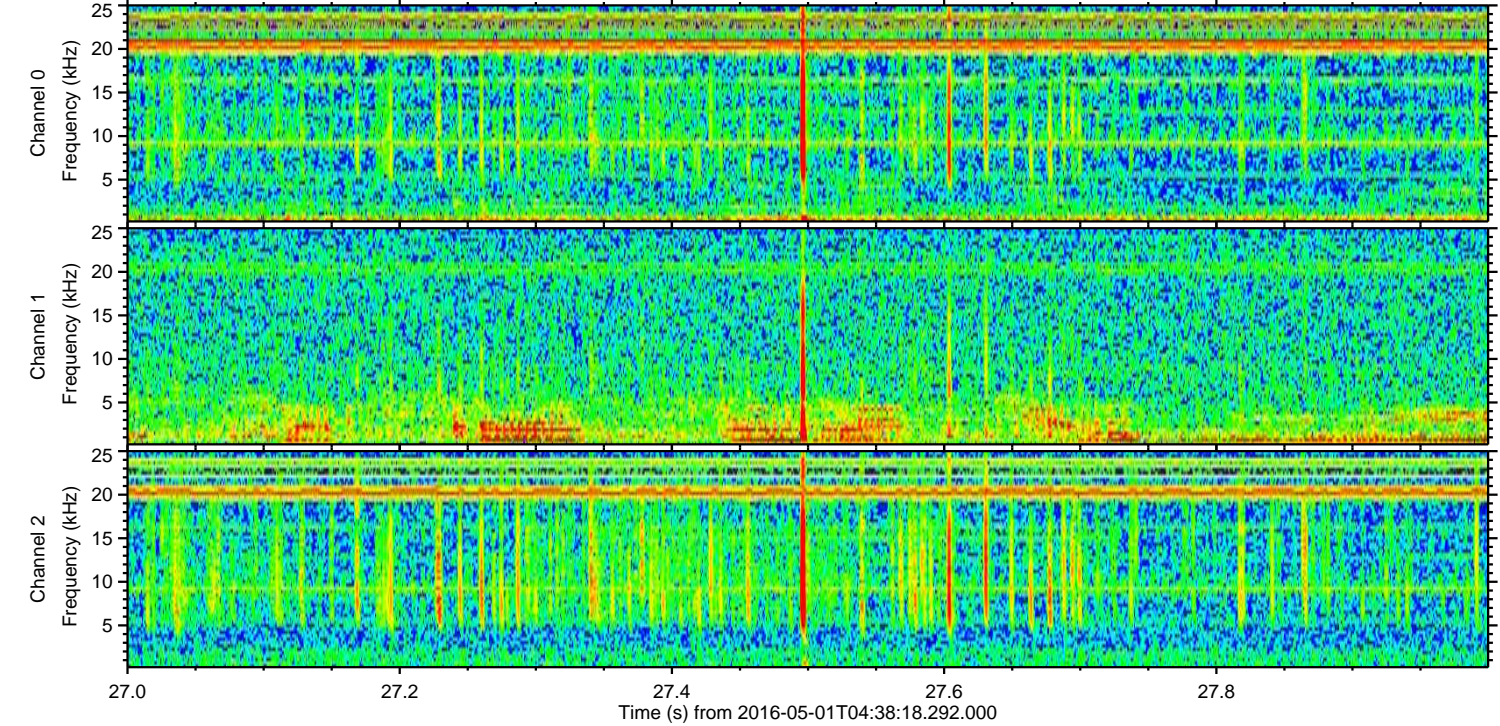
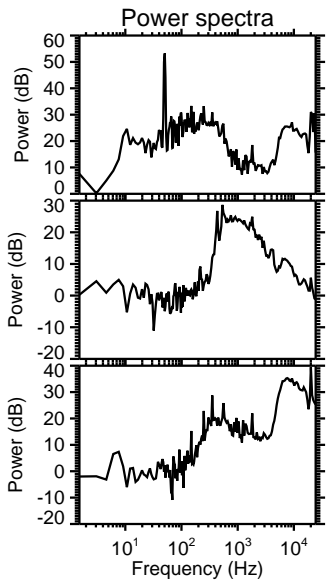
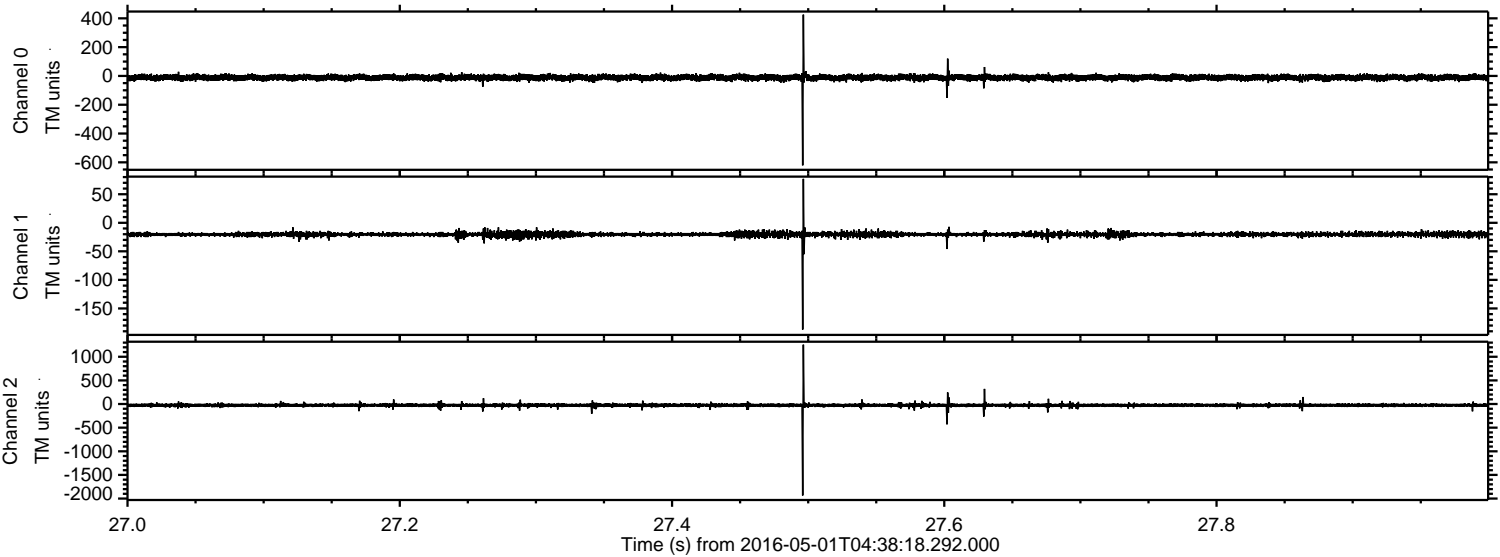

Processed Wed May 11 21:15:04 2016 by ELM ver.2012-10-06 from 001__elm20160501_043817__dat00.bin

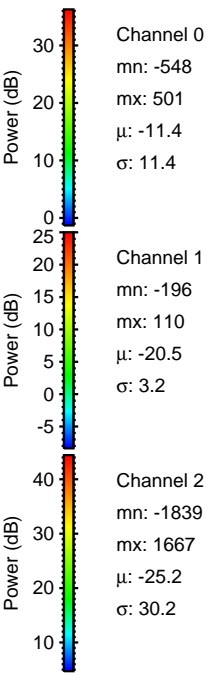
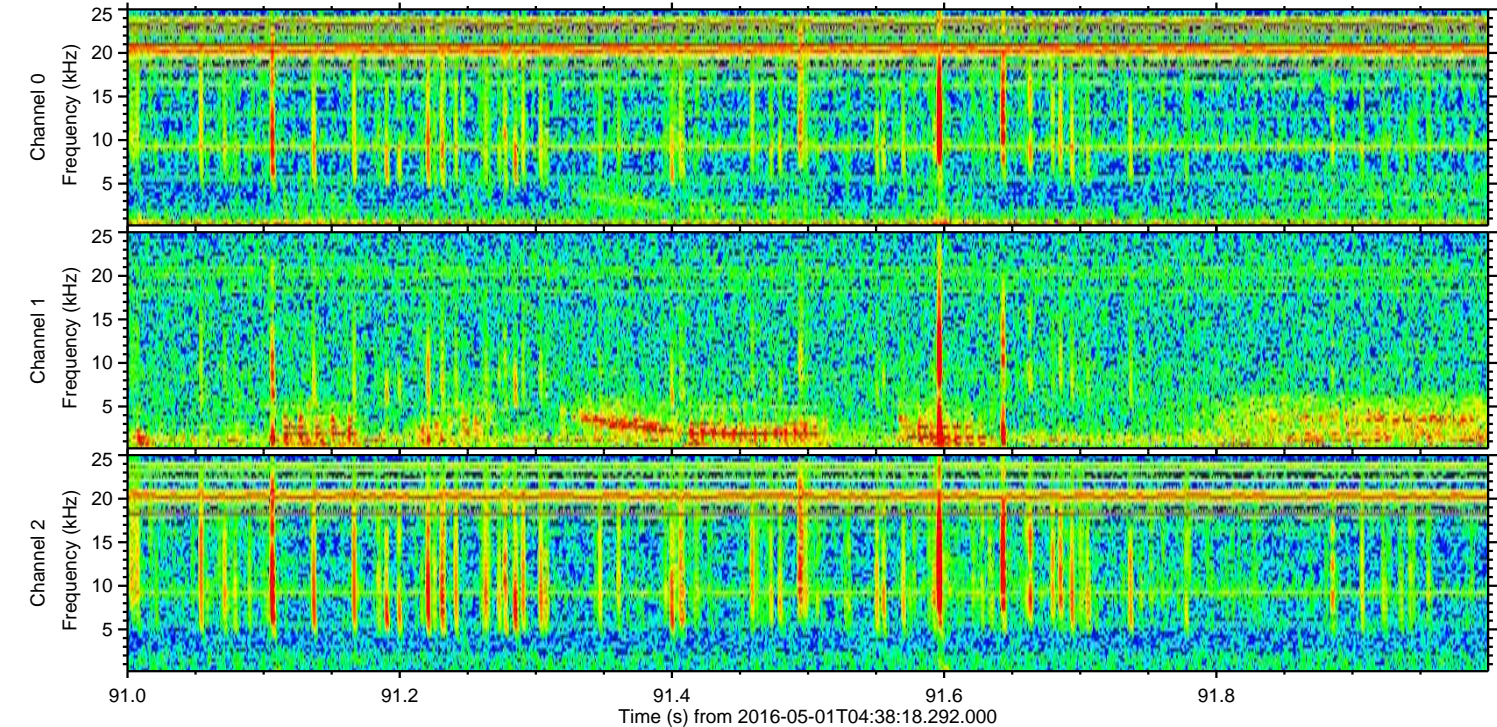
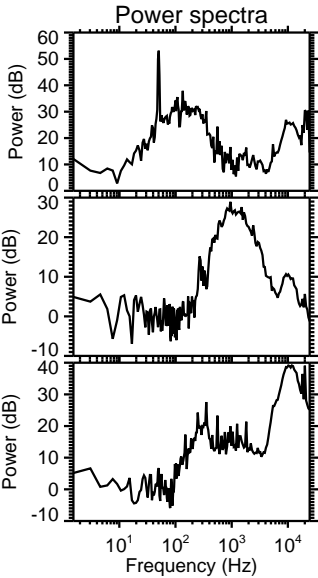
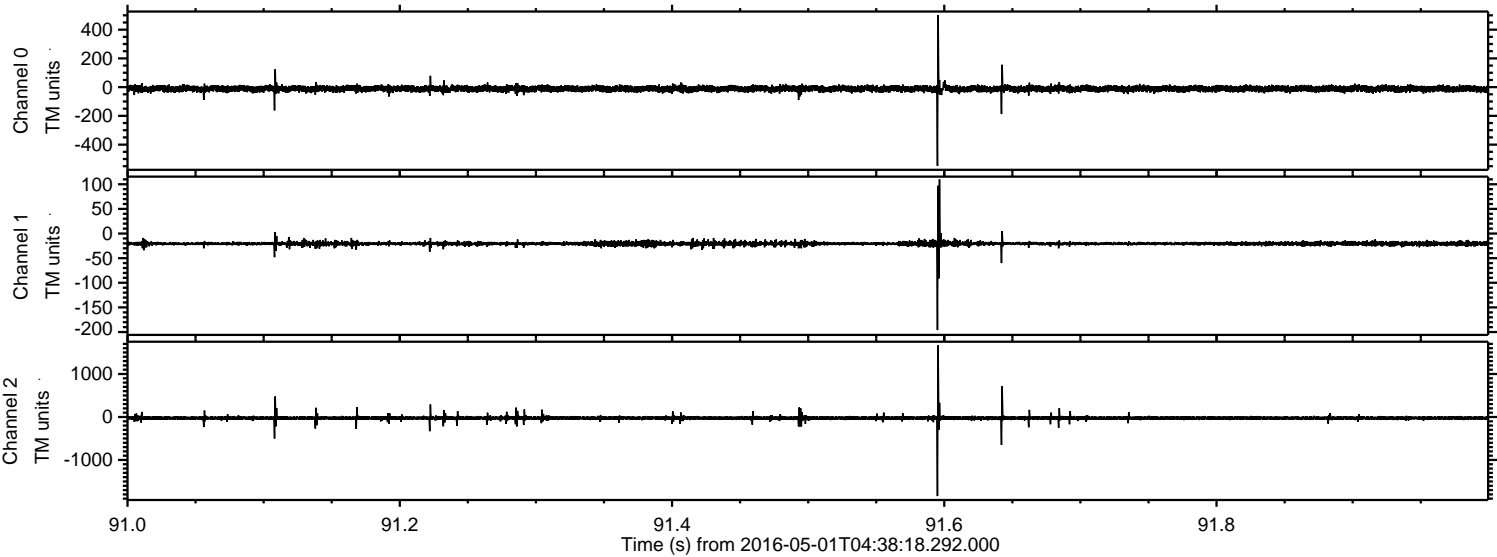

Processed Wed May 11 21:15:05 2016 by ELM ver.2012-10-06 from 001__elm20160501_043817__dat00.bin

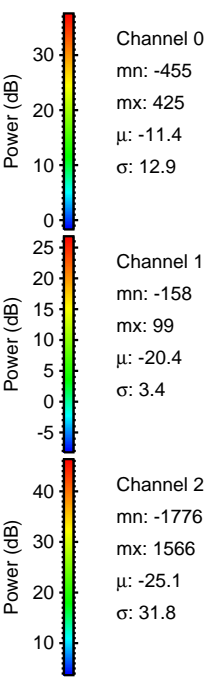
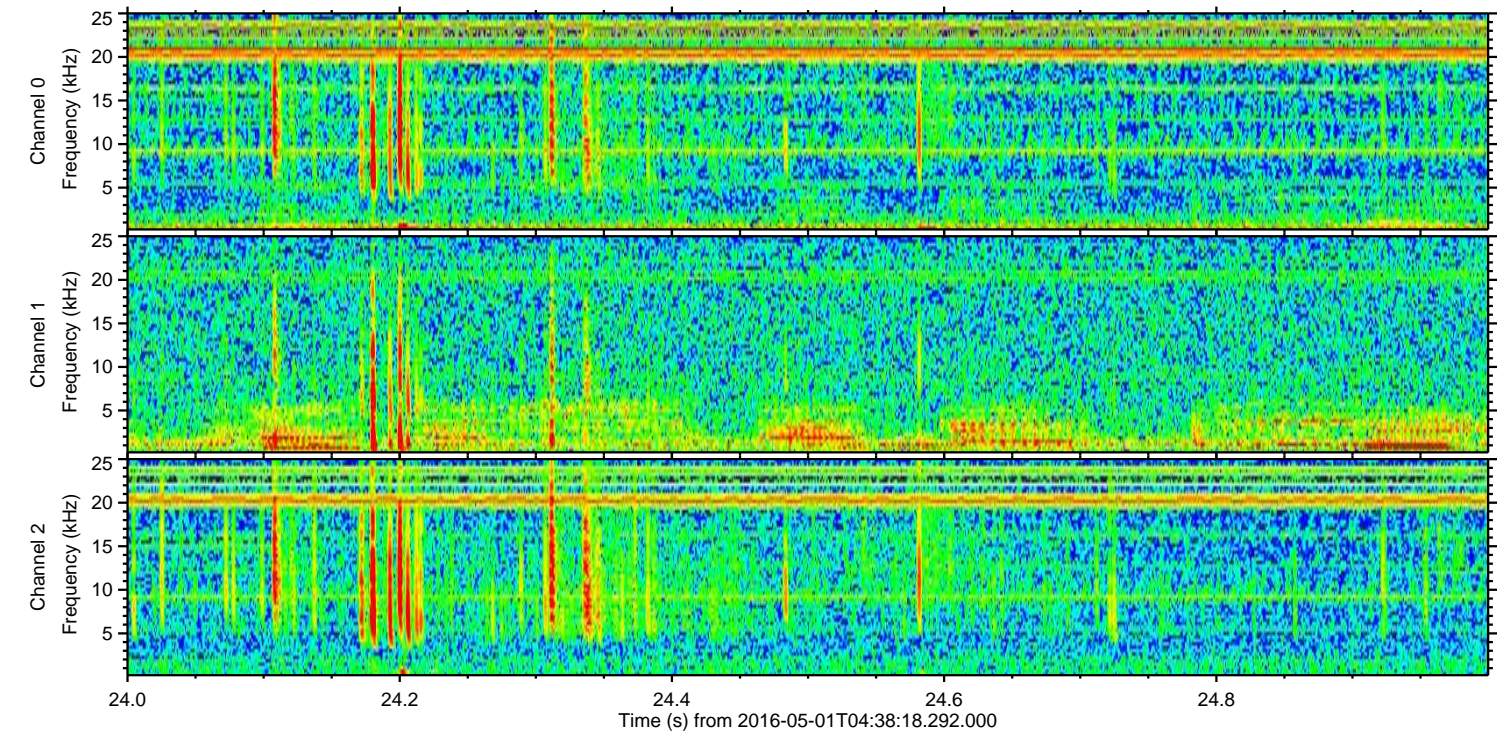
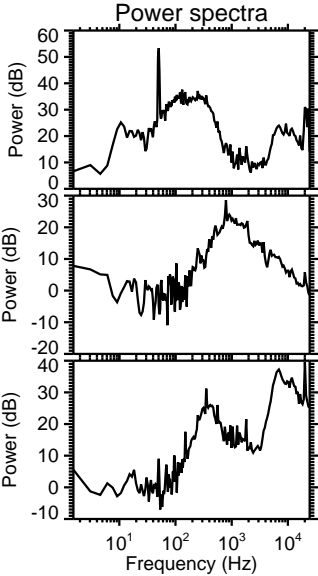
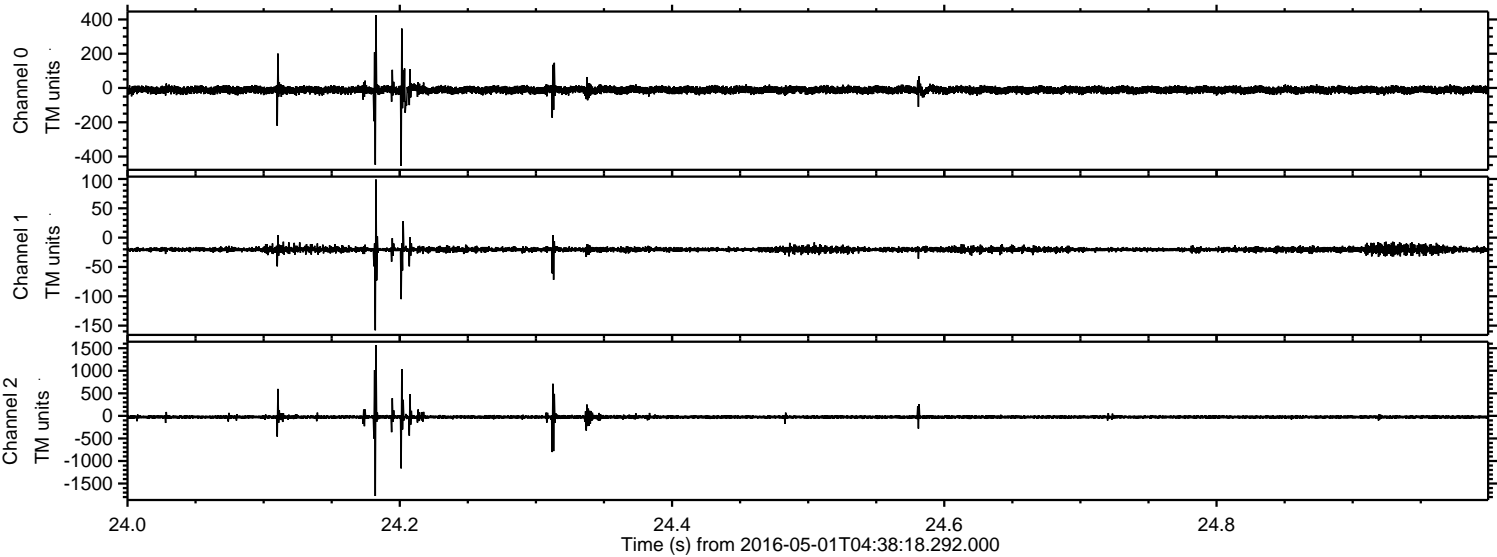

Processed Wed May 11 21:15:06 2016 by ELM ver.2012-10-06 from 001__elm20160501_043817__dat00.bin

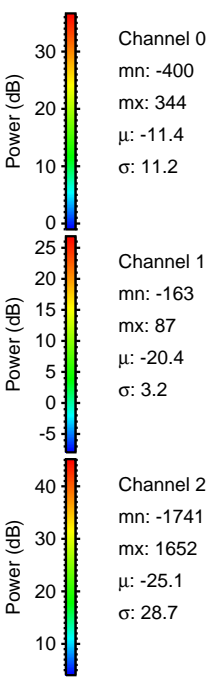
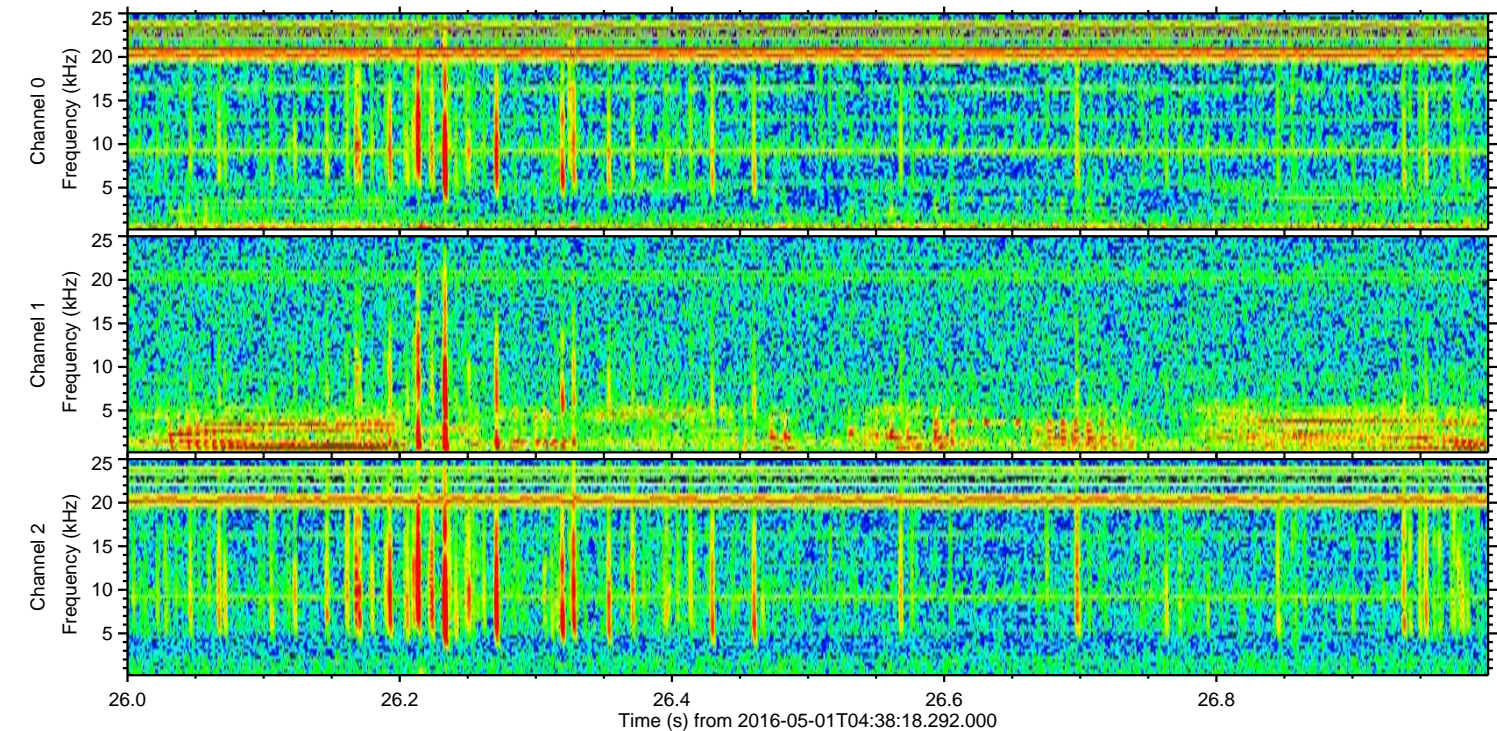
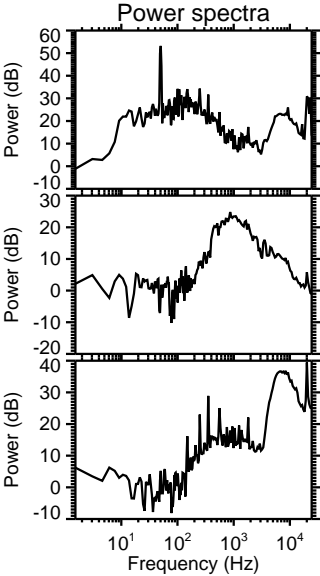
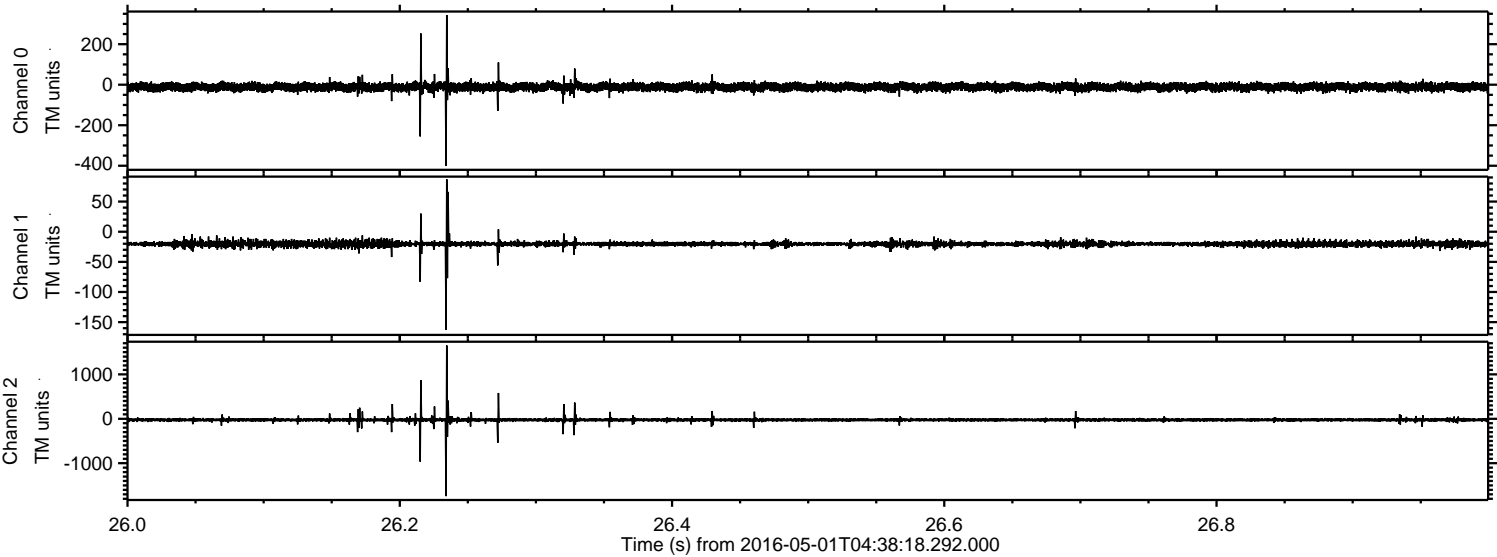

ELMAVAN 3D WAVEFORMS (Measured data sampled at 50 kHz) 51000 packets of 144 samples from 2016-05-01T04:38:18.292.000. Part 122/147

Processed Wed May 11 21:15:07 2016 by ELM ver.2012-10-06 from 001__elm20160501_043817__dat00.bin

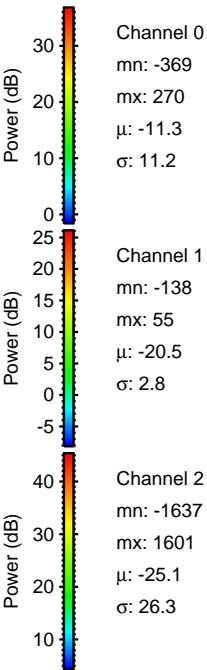
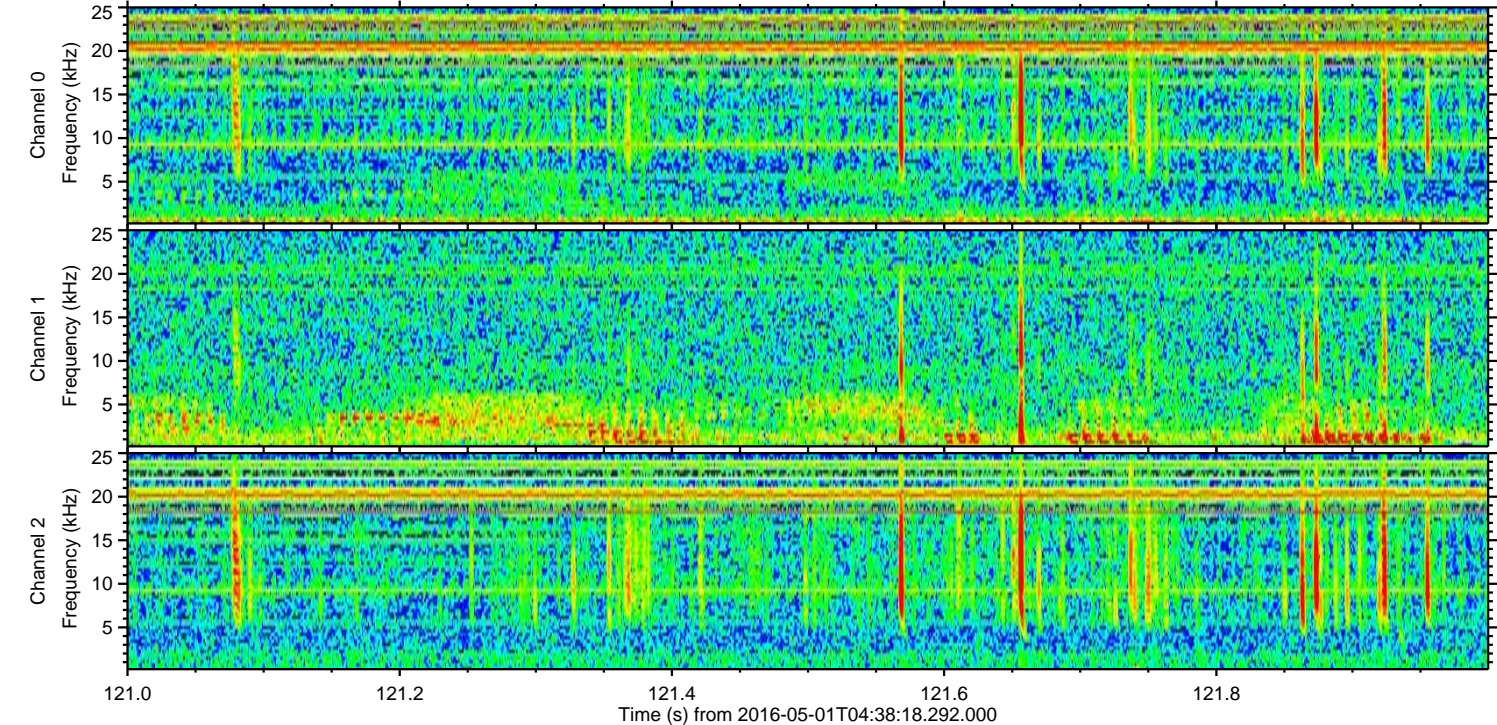
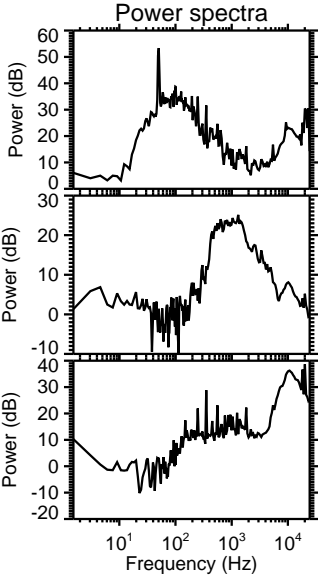
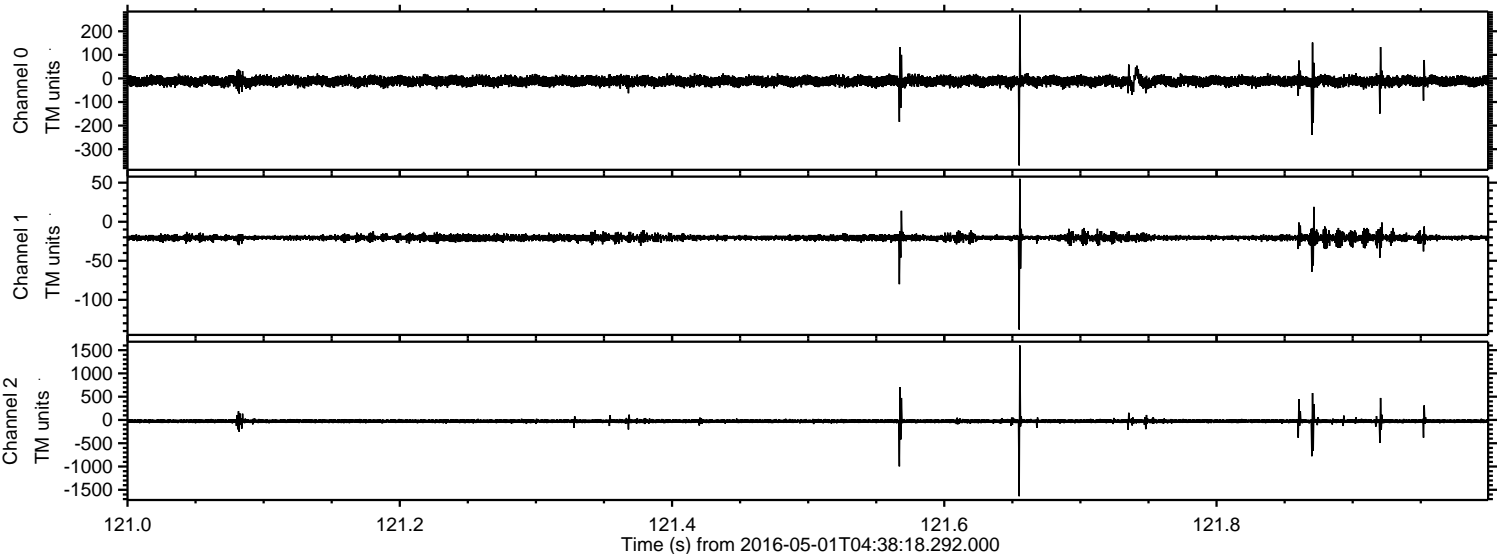

Processed Wed May 11 21:15:08 2016 by ELM ver.2012-10-06 from 001__elm20160501_043817__dat00.bin

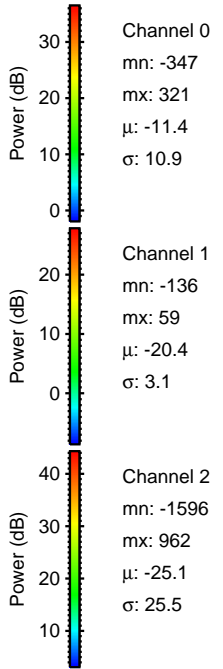
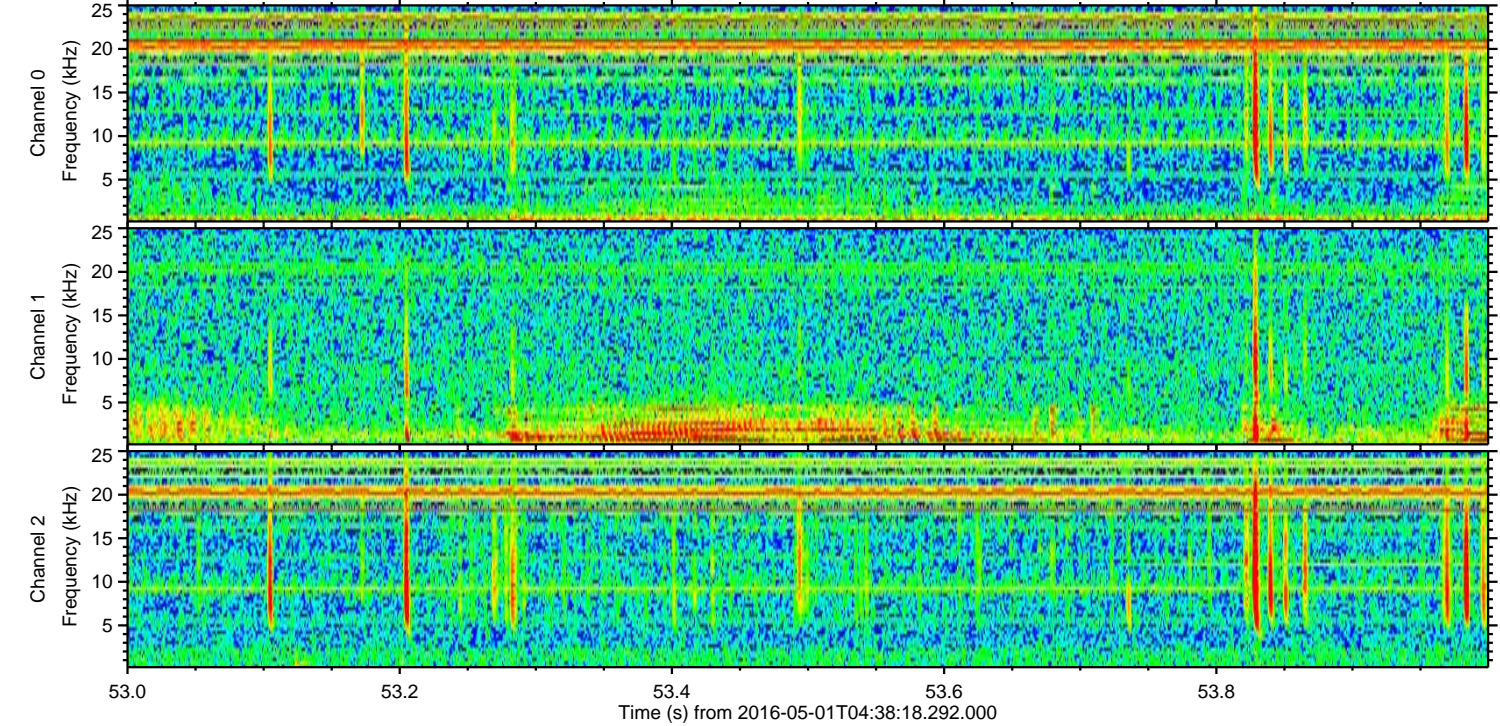
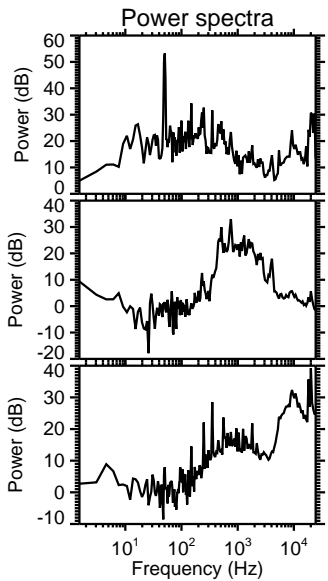
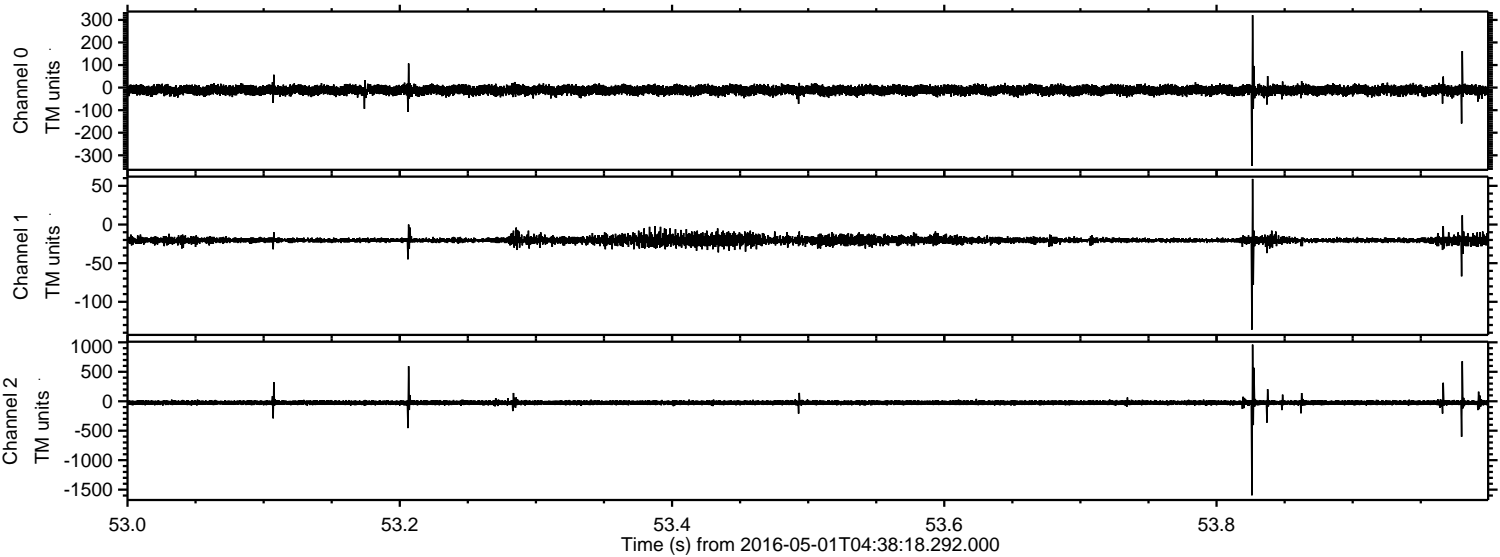

Channel 0
mn: -347
mx: 321
 μ : -11.4
 σ : 10.9

Channel 1
mn: -136
mx: 59
 μ : -20.4
 σ : 3.1

Channel 2
mn: -1596
mx: 962
 μ : -25.1
 σ : 25.5

