

ELMAVAN 3D WAVEFORMS (Measured data sampled at 50 kHz) 51000 packets of 144 samples from 2016-04-30T17:27:47.528.999.

Processed Wed May 11 18:52:46 2016 by ELM ver.2012-10-06 from 001__elm20160430_172746__dat00.bin

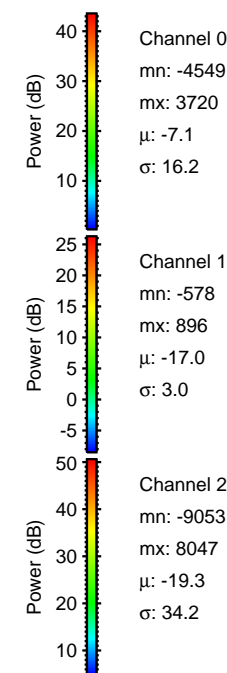
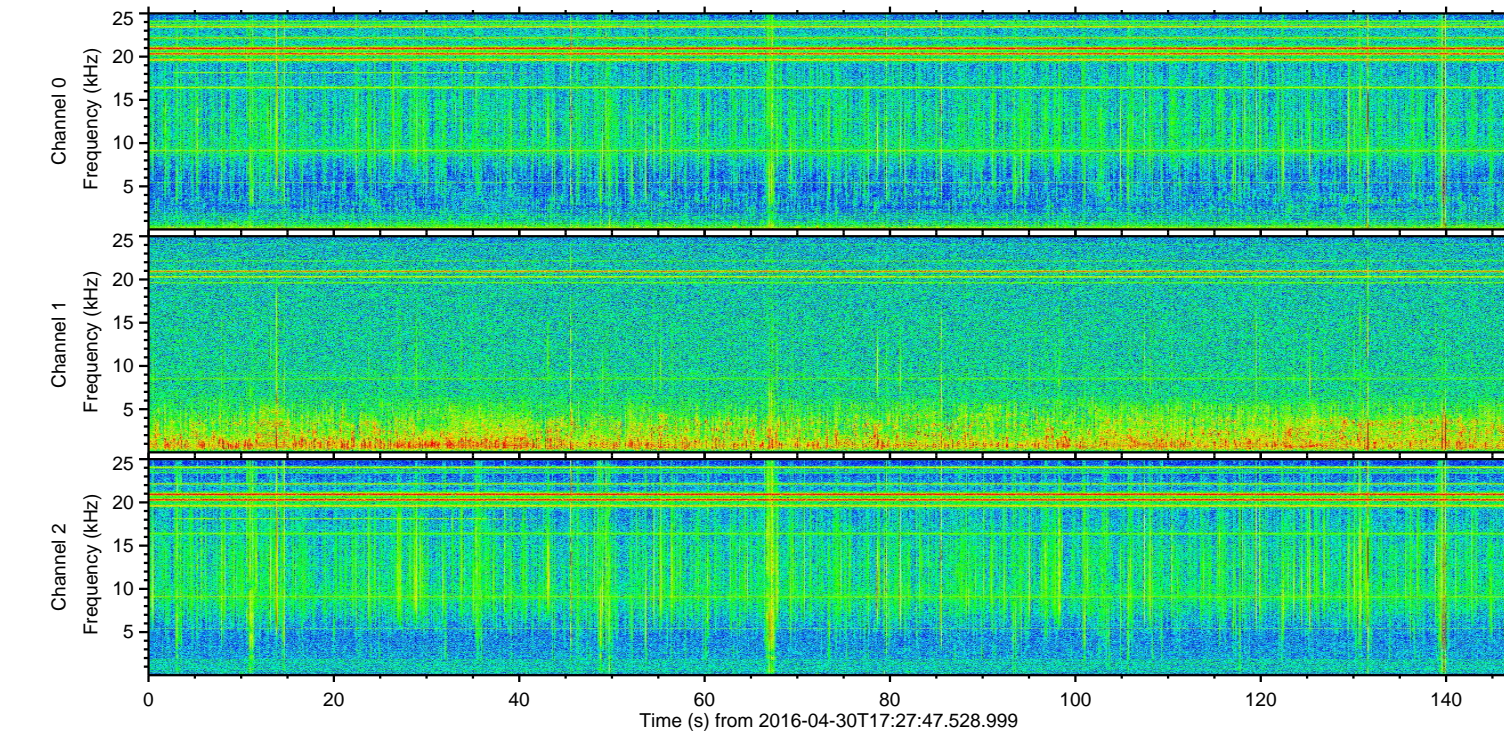
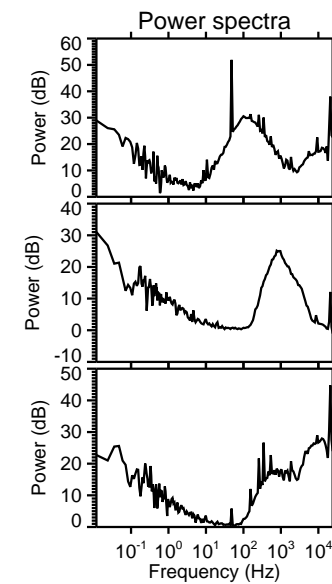
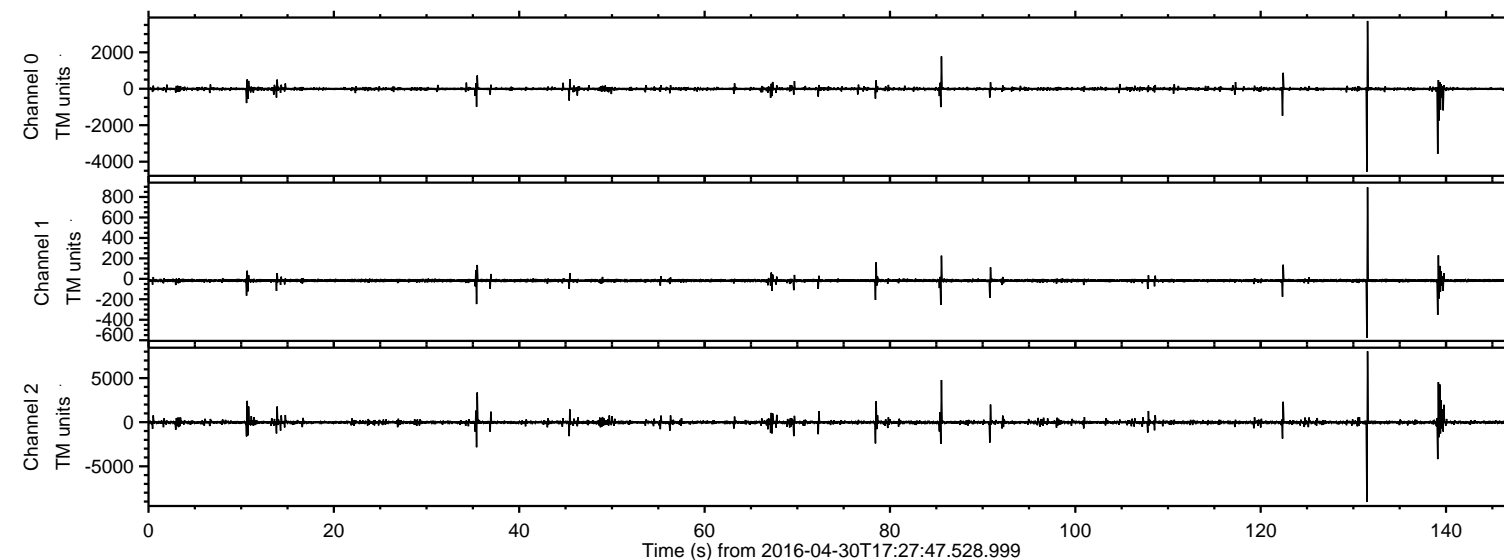

ELMAVAN 3D WAVEFORMS (Measured data sampled at 50 kHz) 51000 packets of 144 samples from 2016-04-30T17:27:47.528.999. Part 132/147

Processed Wed May 11 18:52:58 2016 by ELM ver.2012-10-06 from 001__elm20160430_172746__dat00.bin

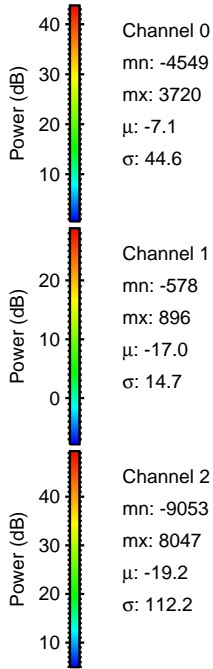
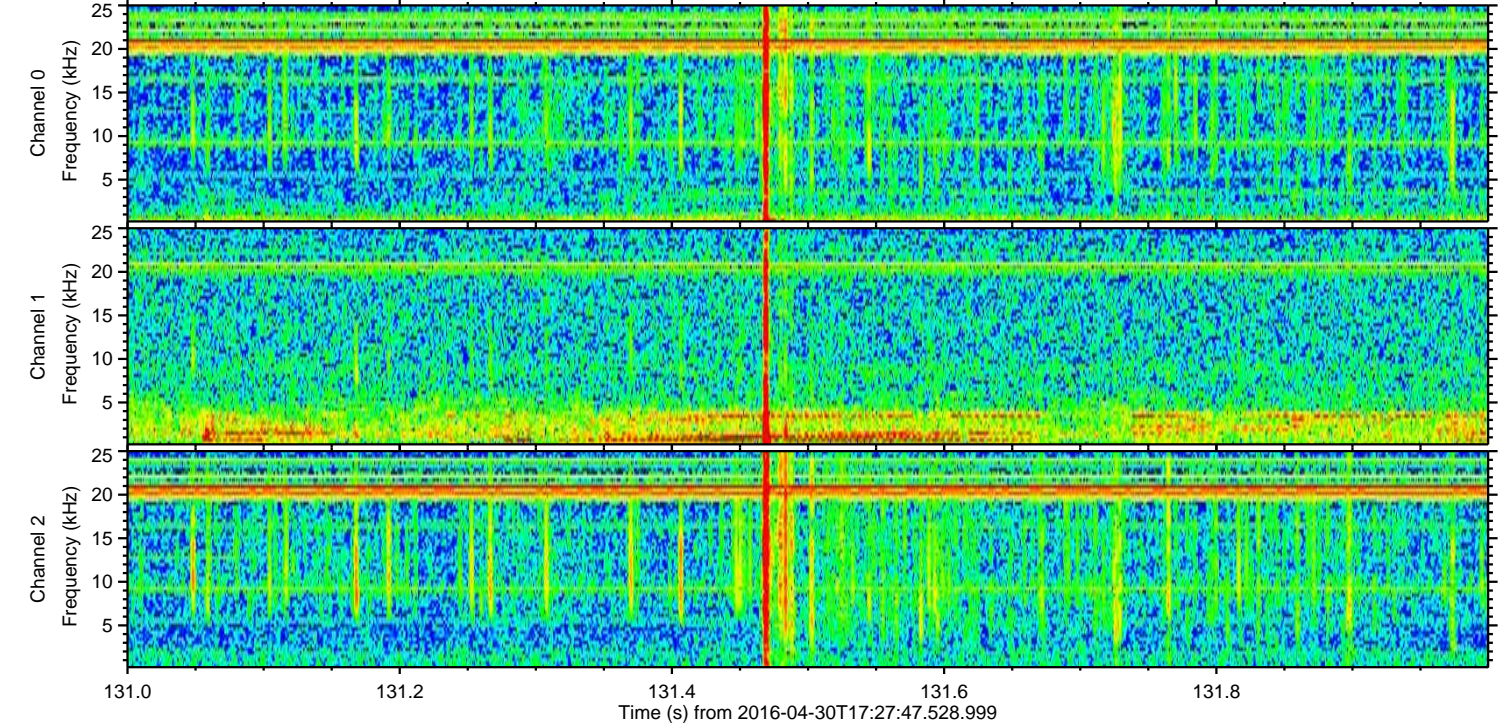
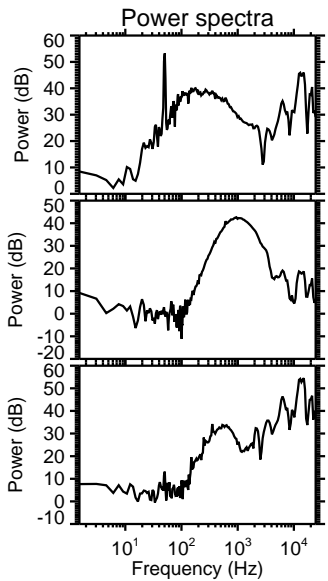
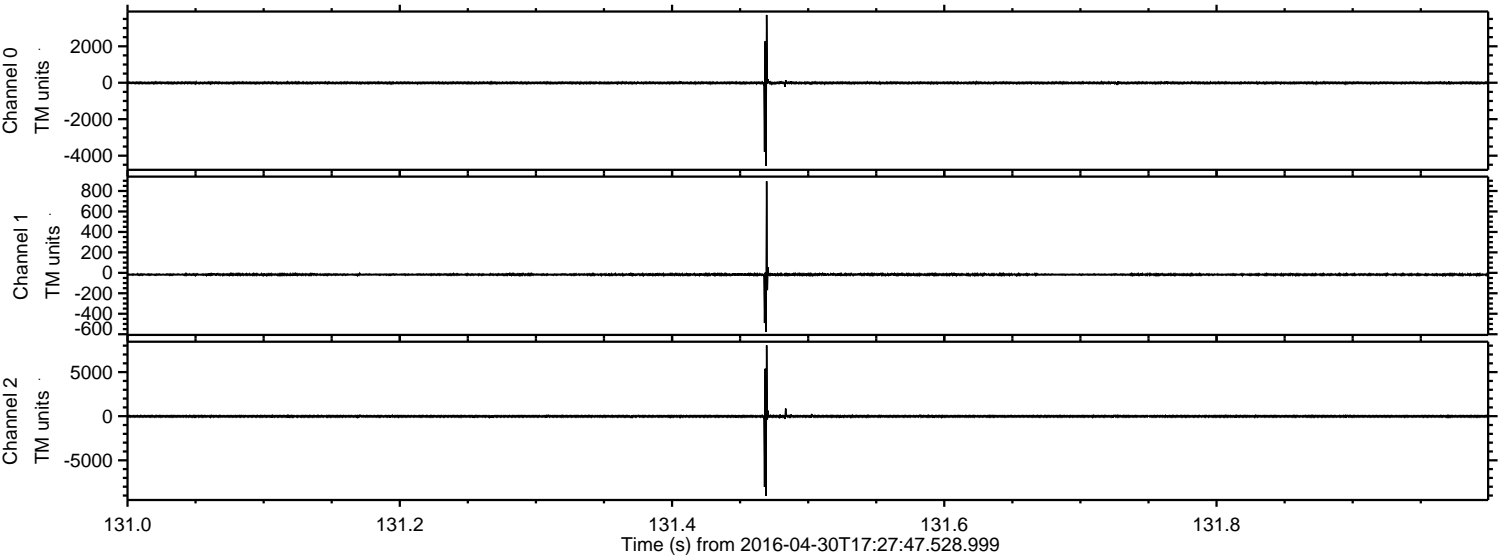

Processed Wed May 11 18:52:58 2016 by ELM ver.2012-10-06 from 001__elm20160430_172746__dat00.bin

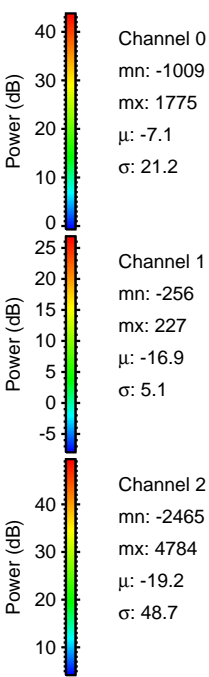
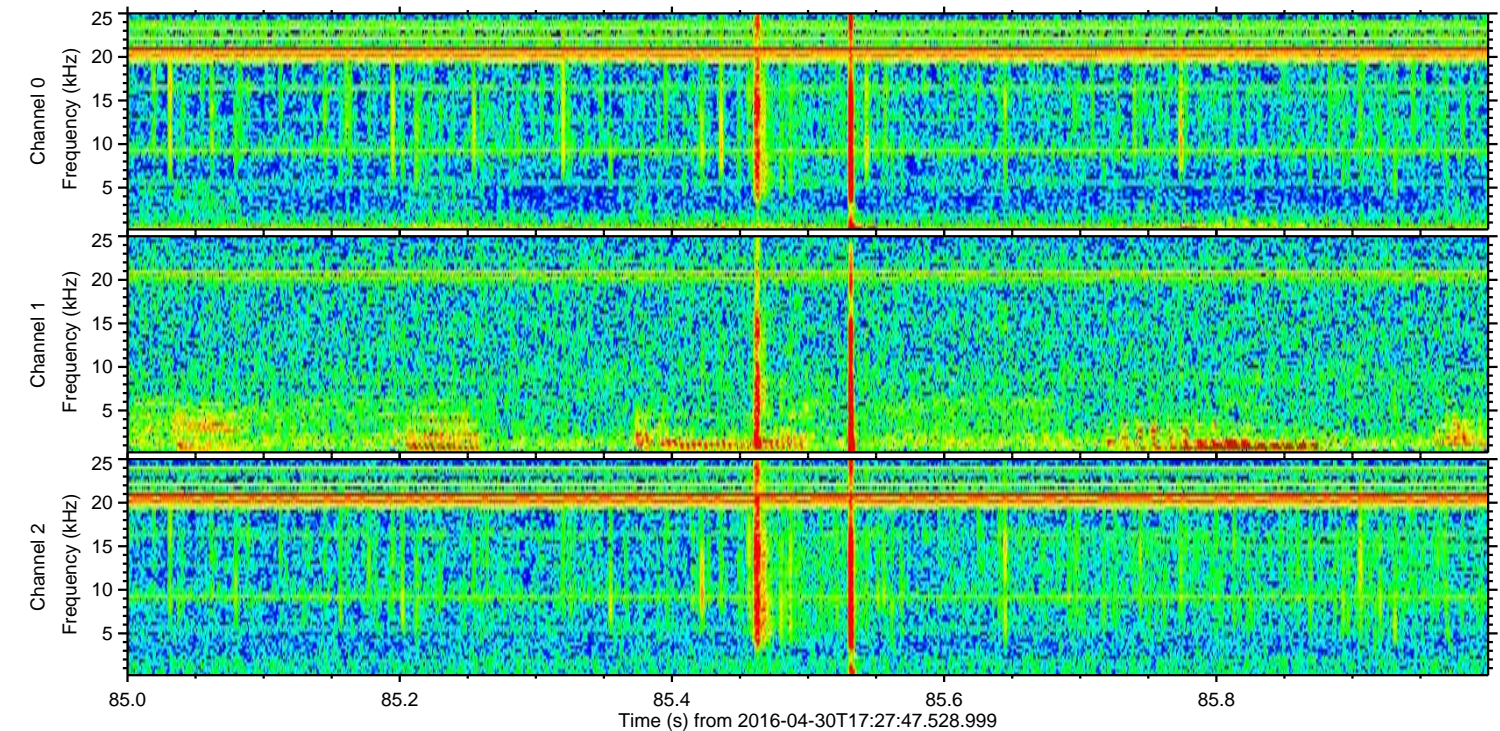
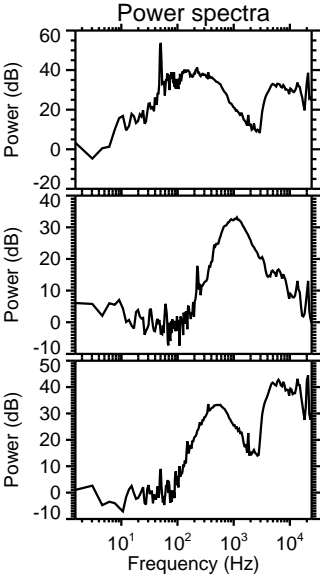
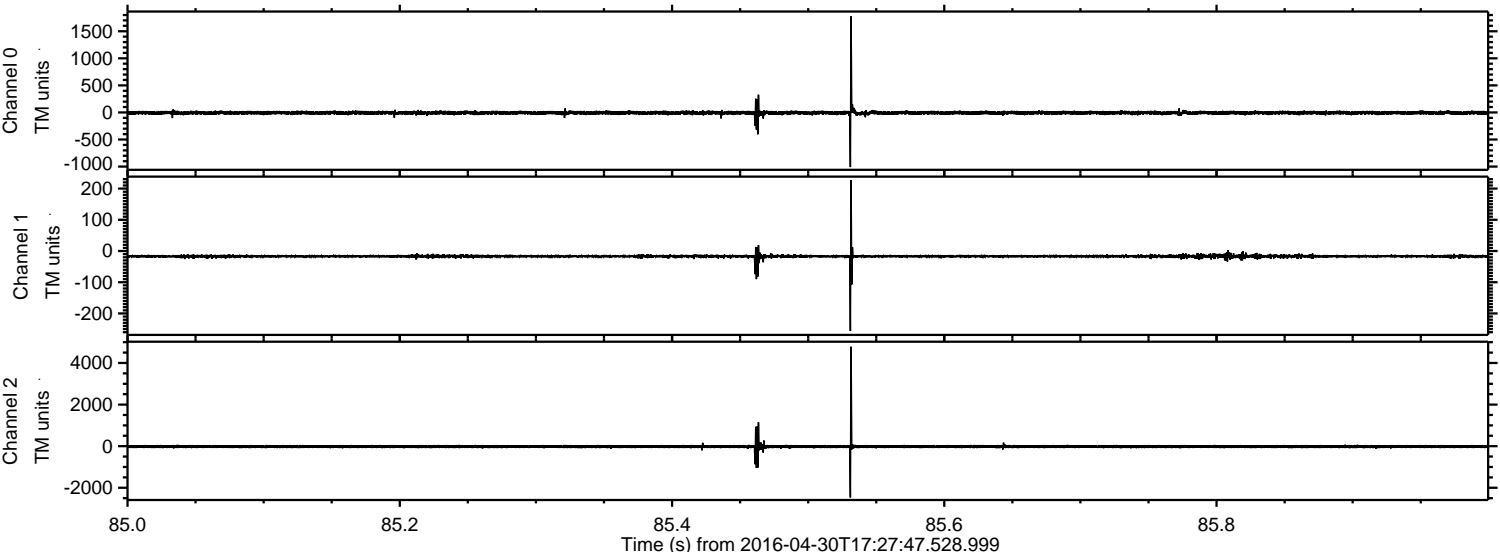

ELMAVAN 3D WAVEFORMS (Measured data sampled at 50 kHz) 51000 packets of 144 samples from 2016-04-30T17:27:47.528.999. Part 140/147

Processed Wed May 11 18:52:59 2016 by ELM ver.2012-10-06 from 001__elm20160430_172746__dat00.bin

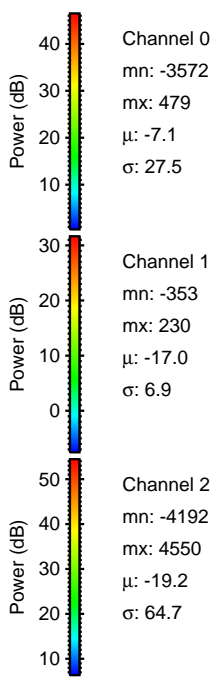
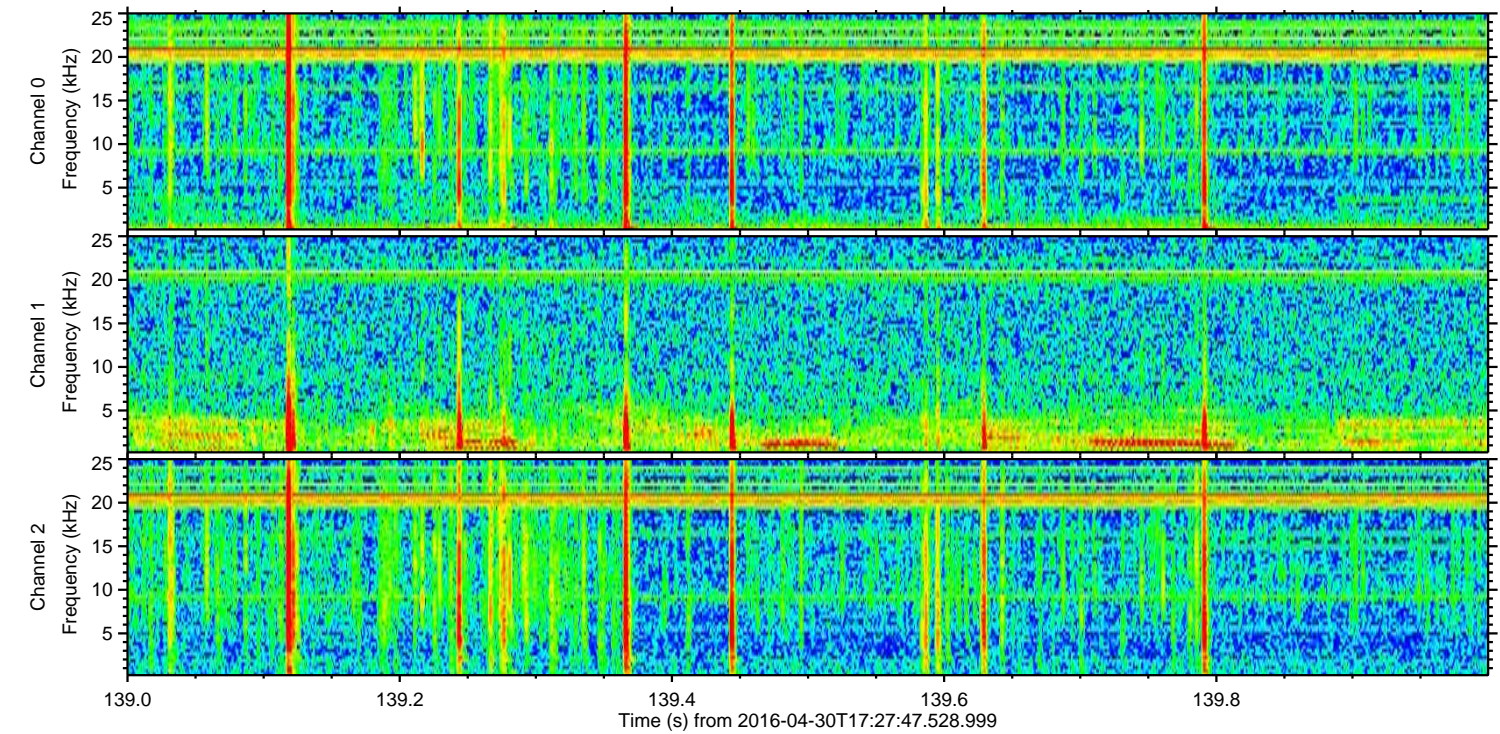
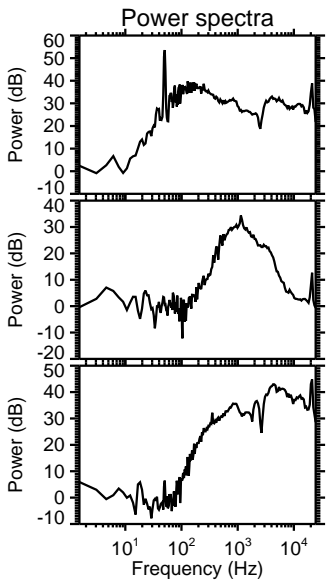
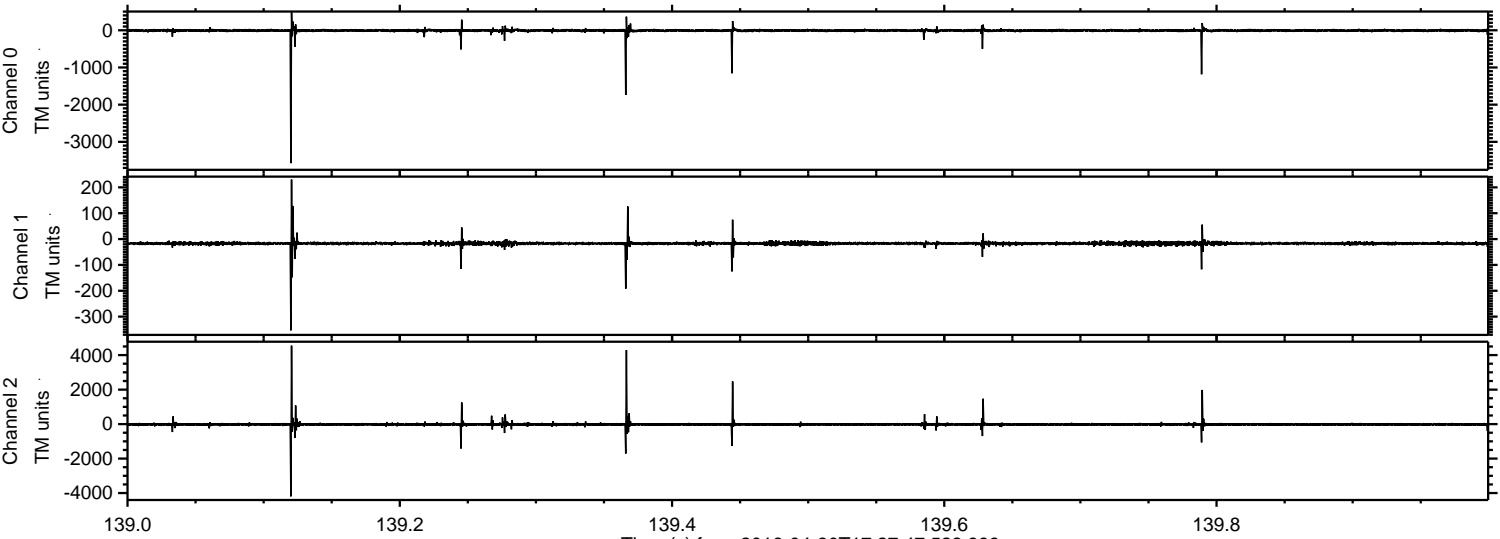

Processed Wed May 11 18:53:00 2016 by ELM ver.2012-10-06 from 001__elm20160430_172746__dat00.bin

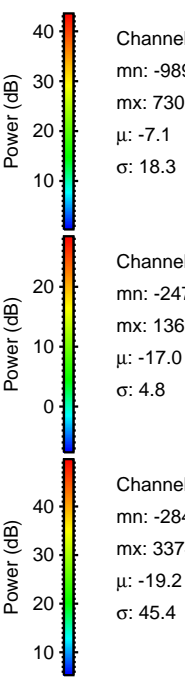
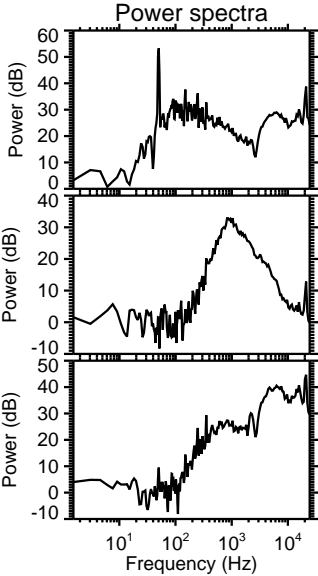
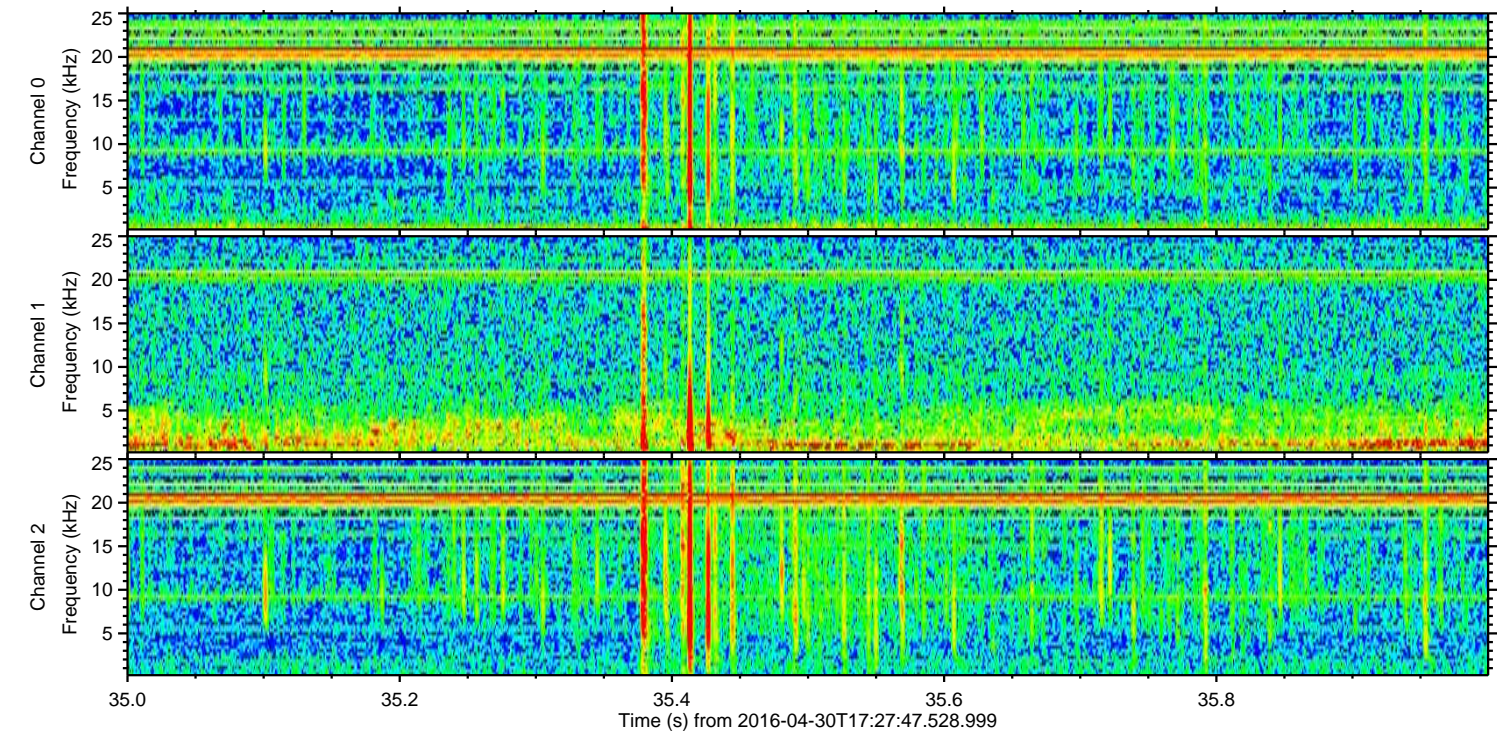
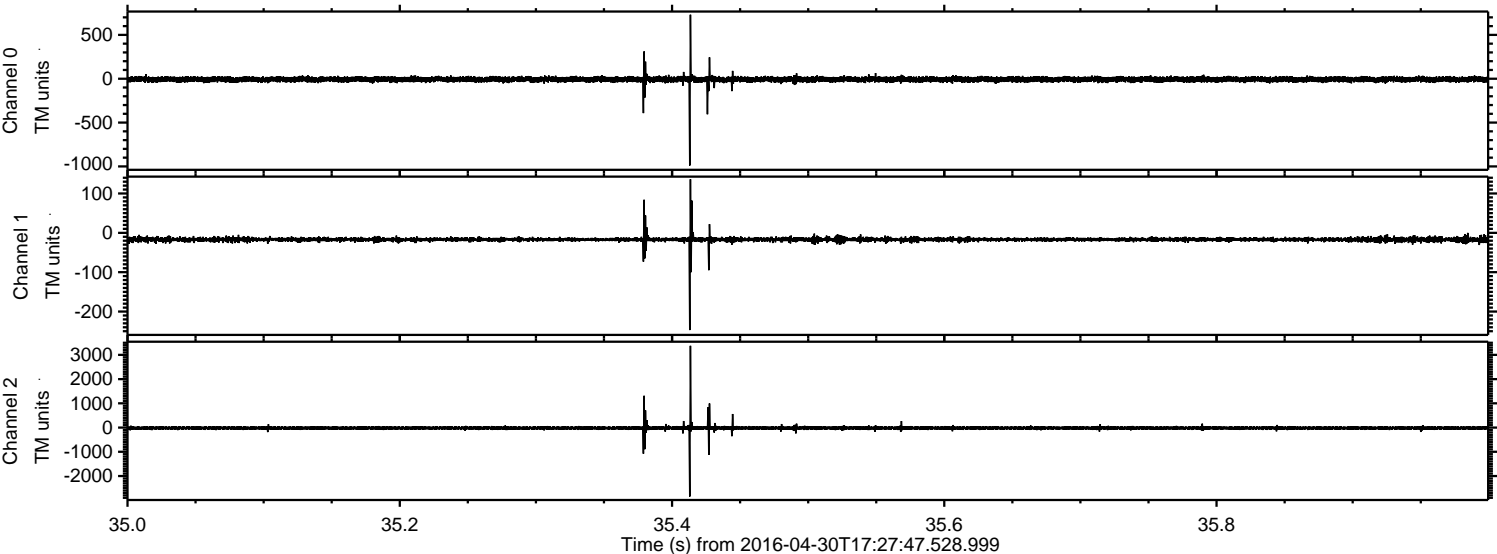

Processed Wed May 11 18:53:01 2016 by ELM ver.2012-10-06 from 001__elm20160430_172746__dat00.bin

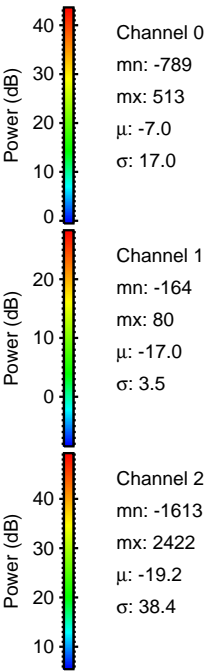
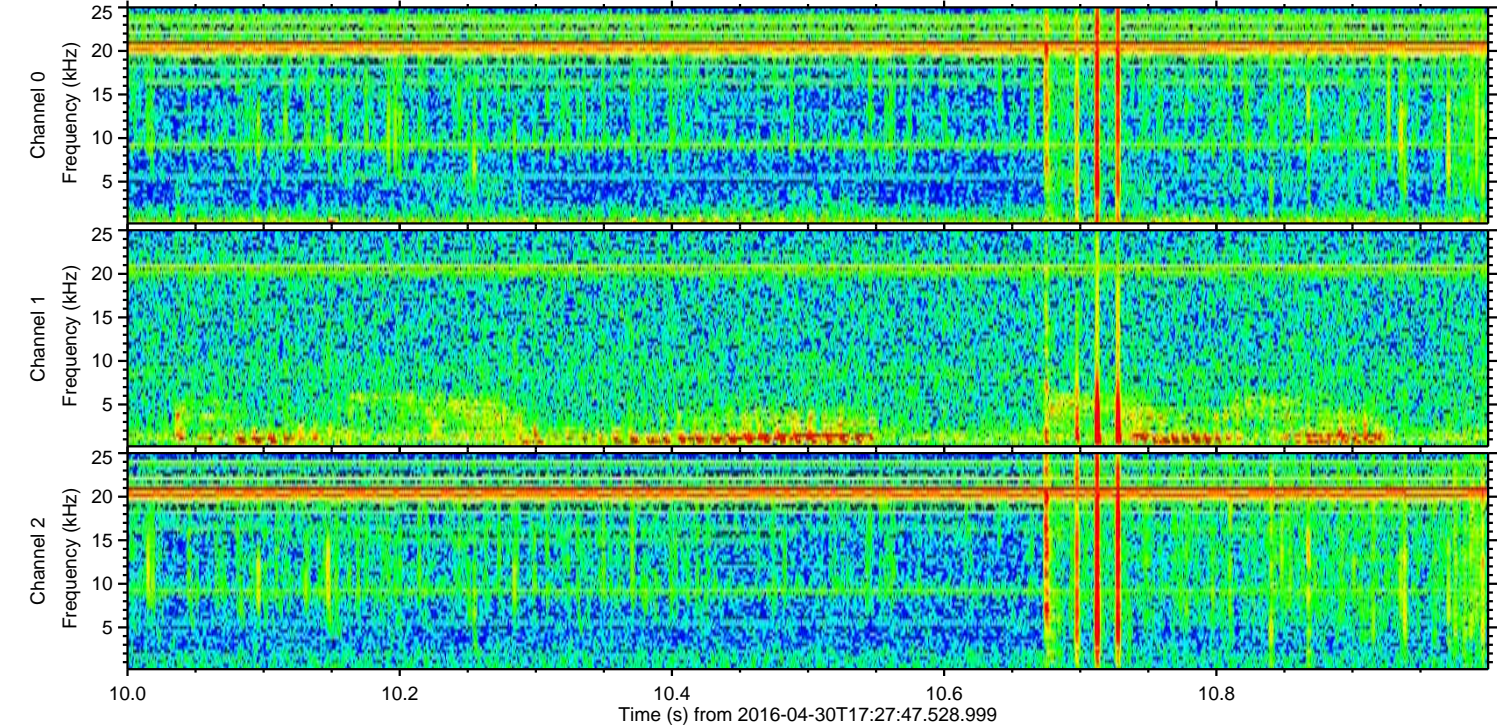
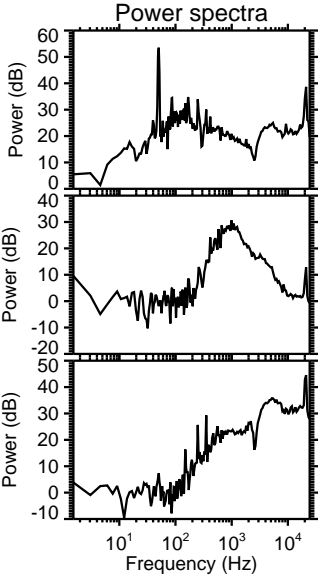
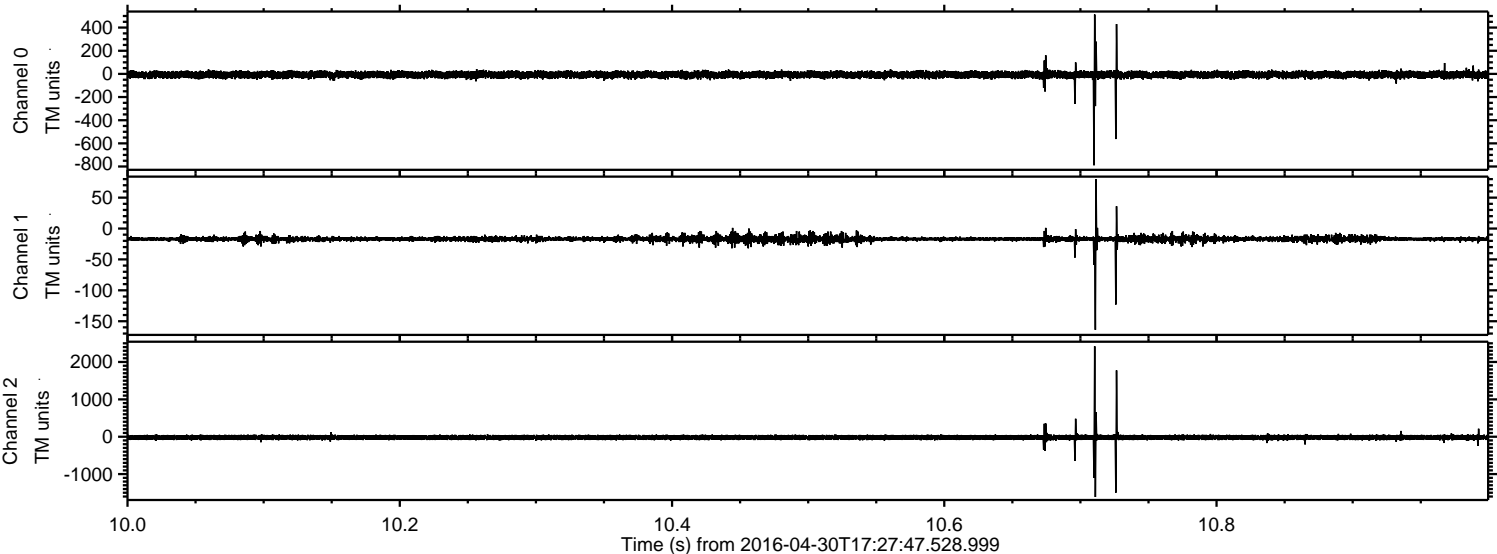

Processed Wed May 11 18:53:02 2016 by ELM ver.2012-10-06 from 001__elm20160430_172746__dat00.bin

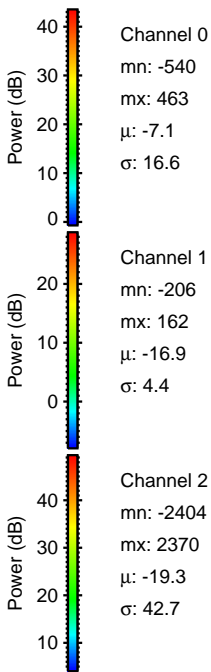
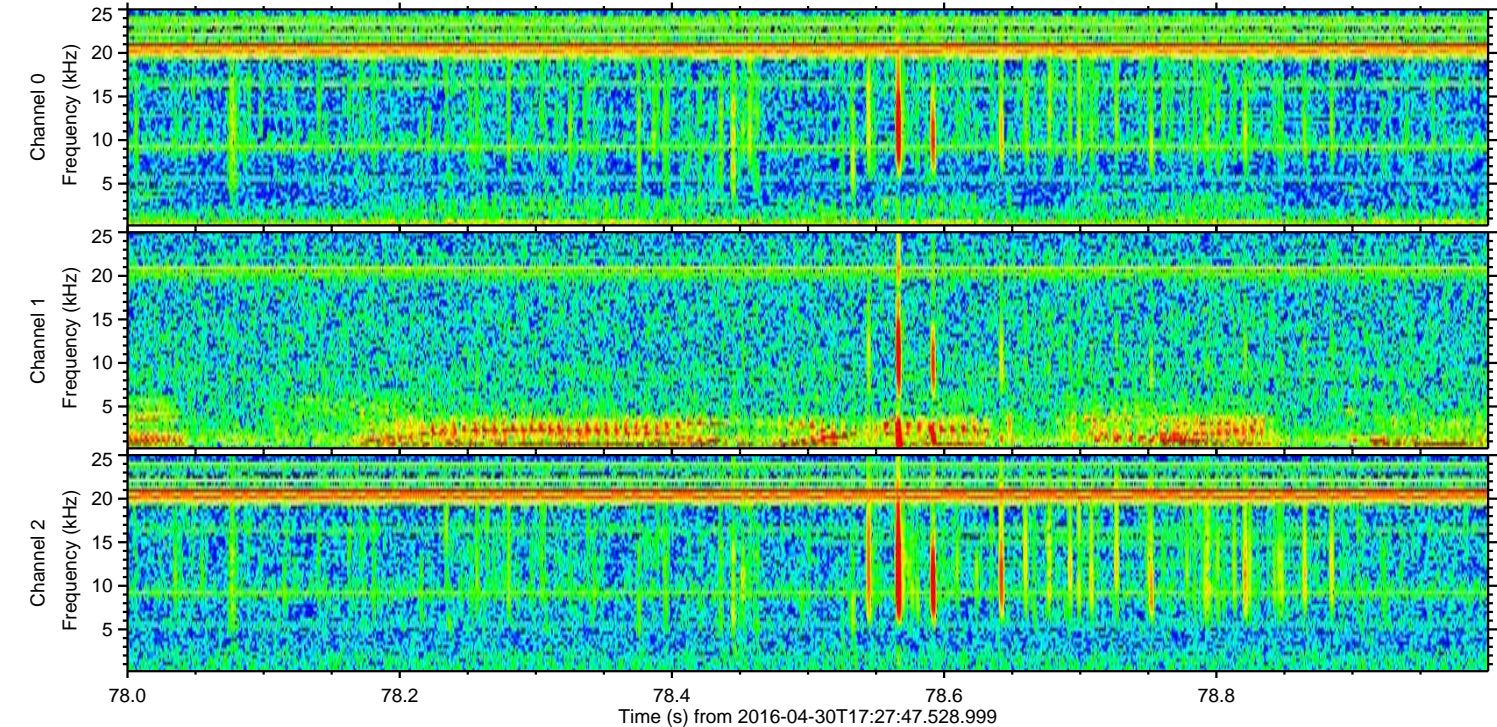
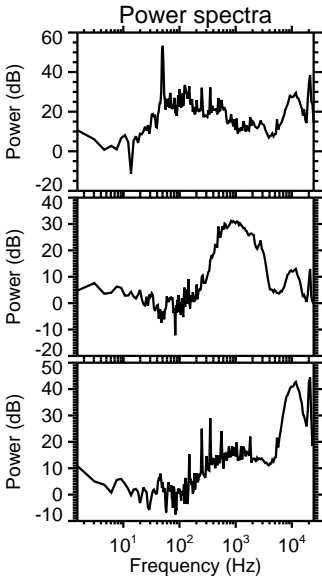
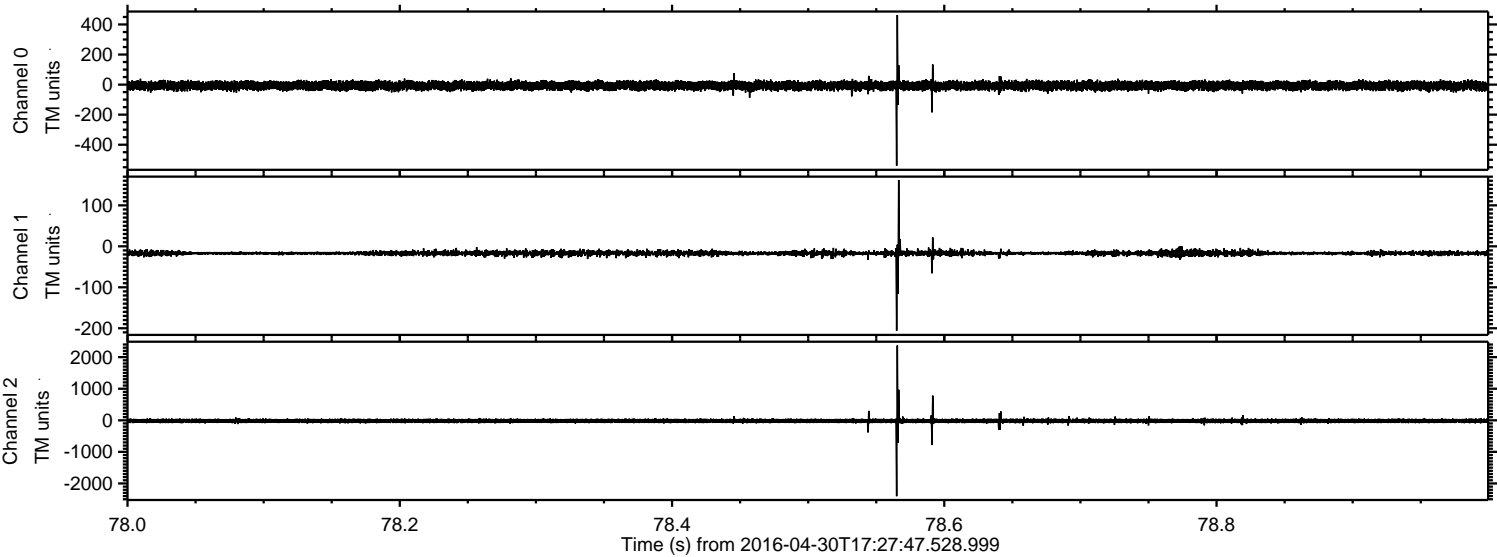

ELMAVAN 3D WAVEFORMS (Measured data sampled at 50 kHz) 51000 packets of 144 samples from 2016-04-30T17:27:47.528.999. Part 123/147

Processed Wed May 11 18:53:03 2016 by ELM ver.2012-10-06 from 001__elm20160430_172746__dat00.bin

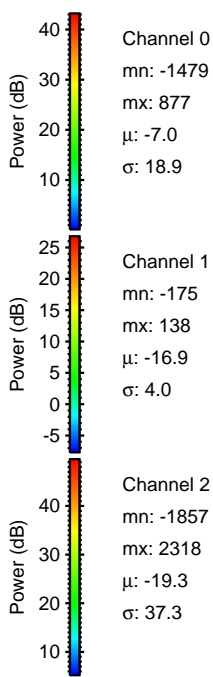
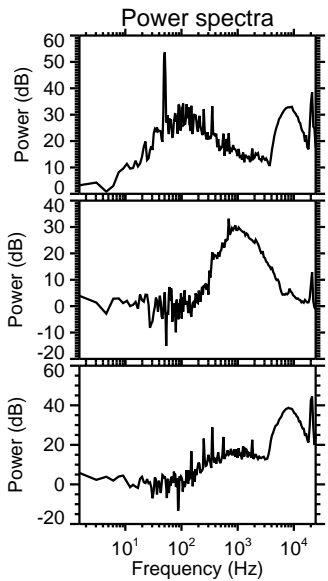
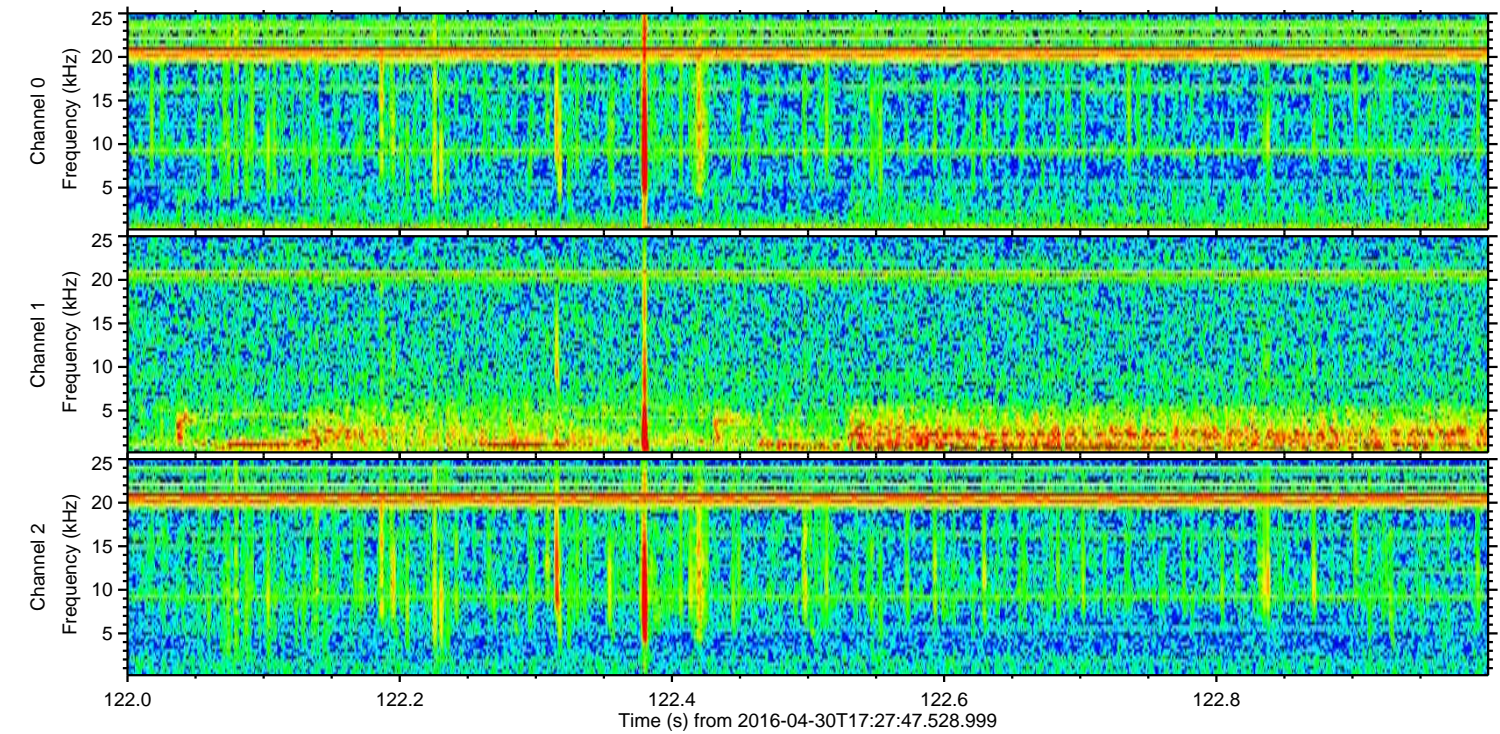
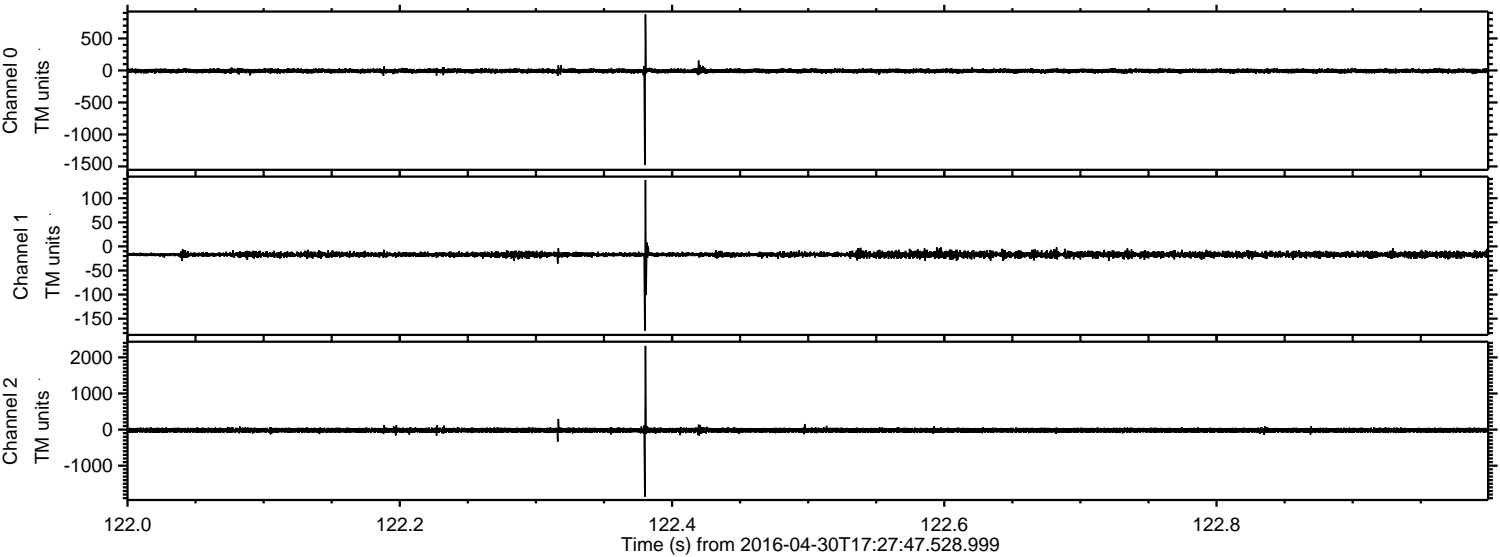

Channel 0
mn: -1479
mx: 877
 μ : -7.0
 σ : 18.9

Channel 1
mn: -175
mx: 138
 μ : -16.9
 σ : 4.0

Channel 2
mn: -1857
mx: 2318
 μ : -19.3
 σ : 37.3

Processed Wed May 11 18:53:04 2016 by ELM ver.2012-10-06 from 001__elm20160430_172746__dat00.bin

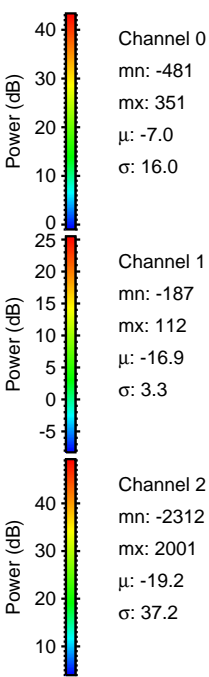
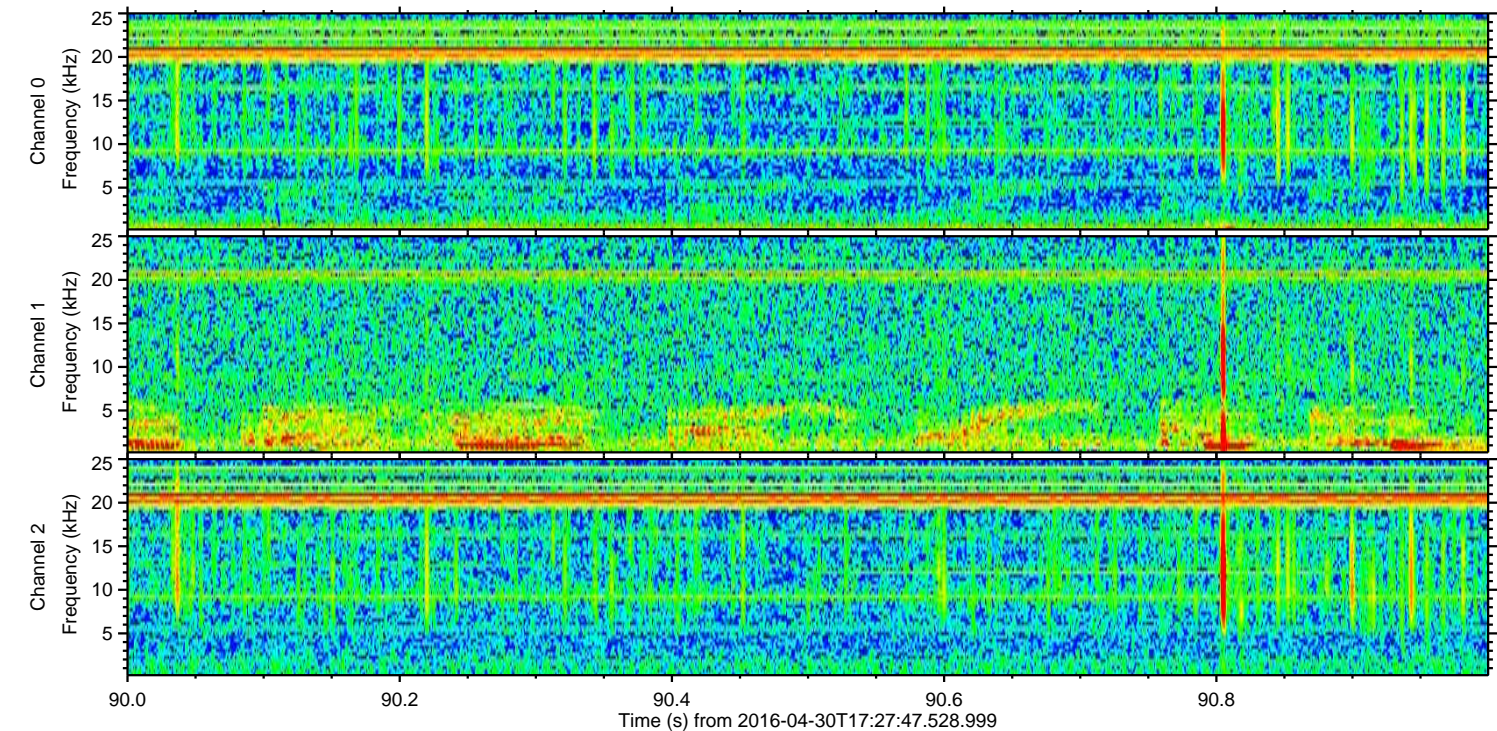
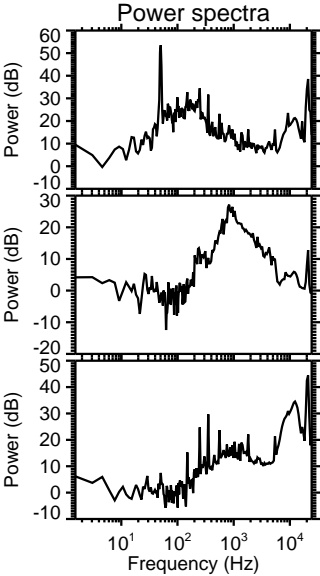
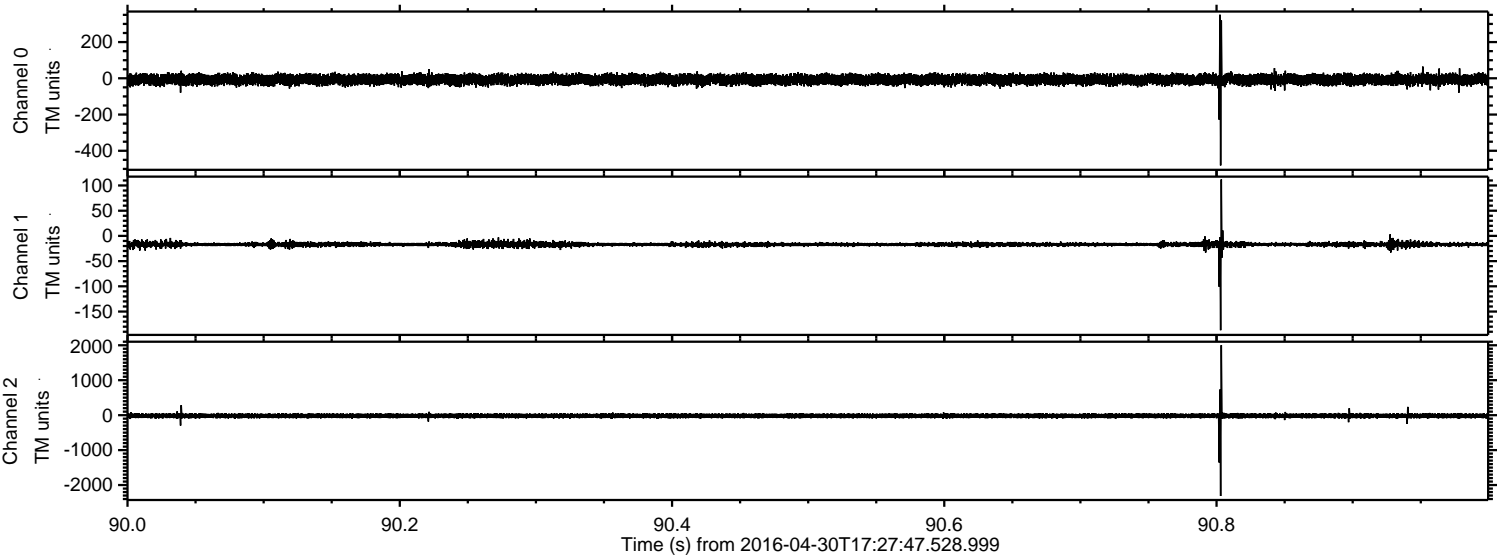

Processed Wed May 11 18:53:05 2016 by ELM ver.2012-10-06 from 001__elm20160430_172746__dat00.bin

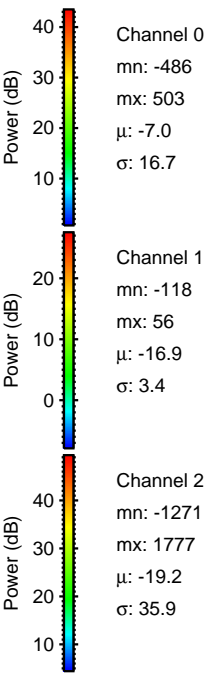
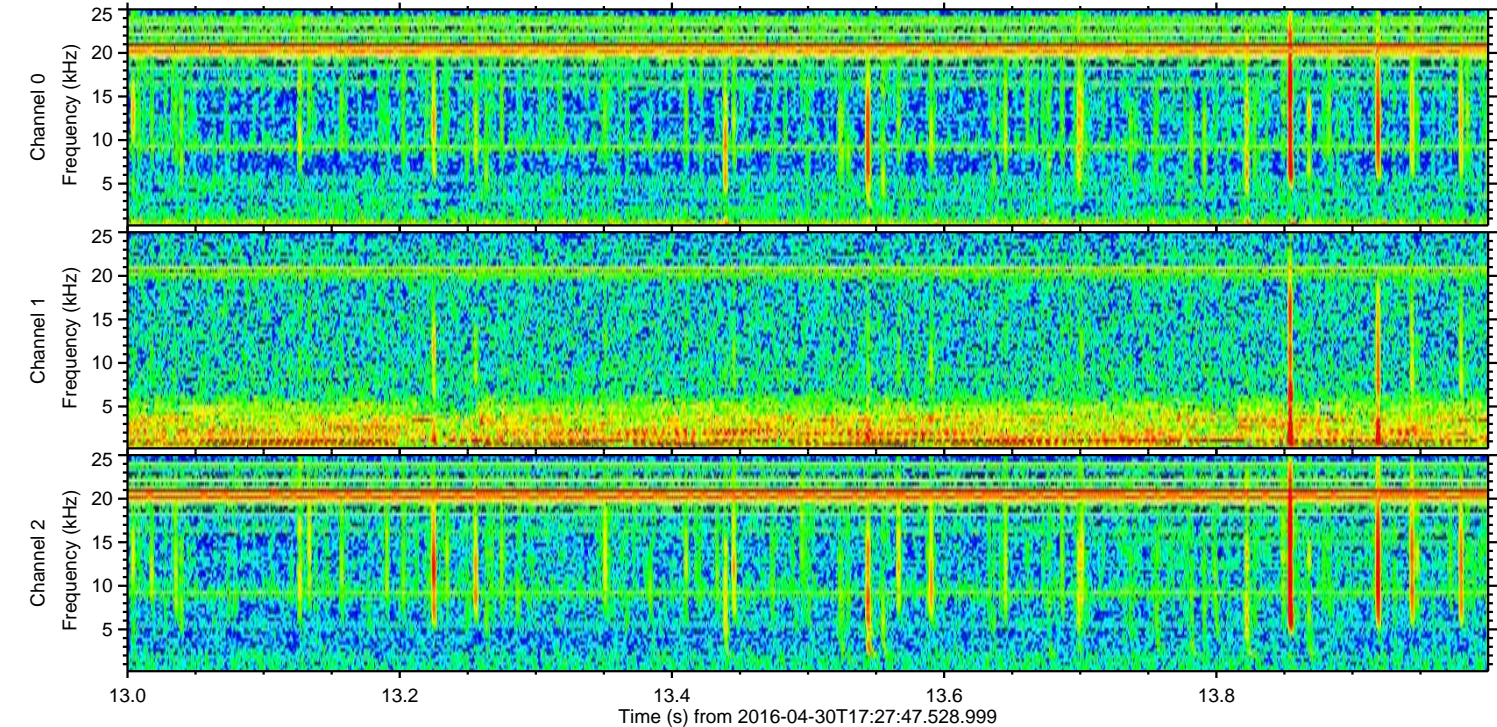
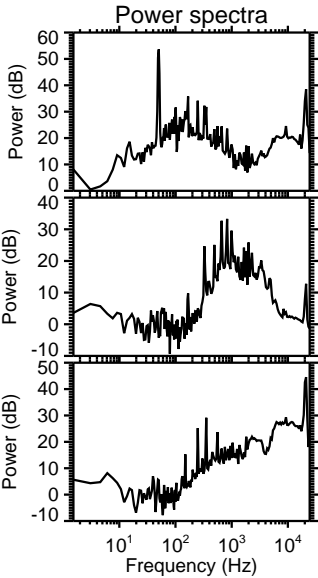
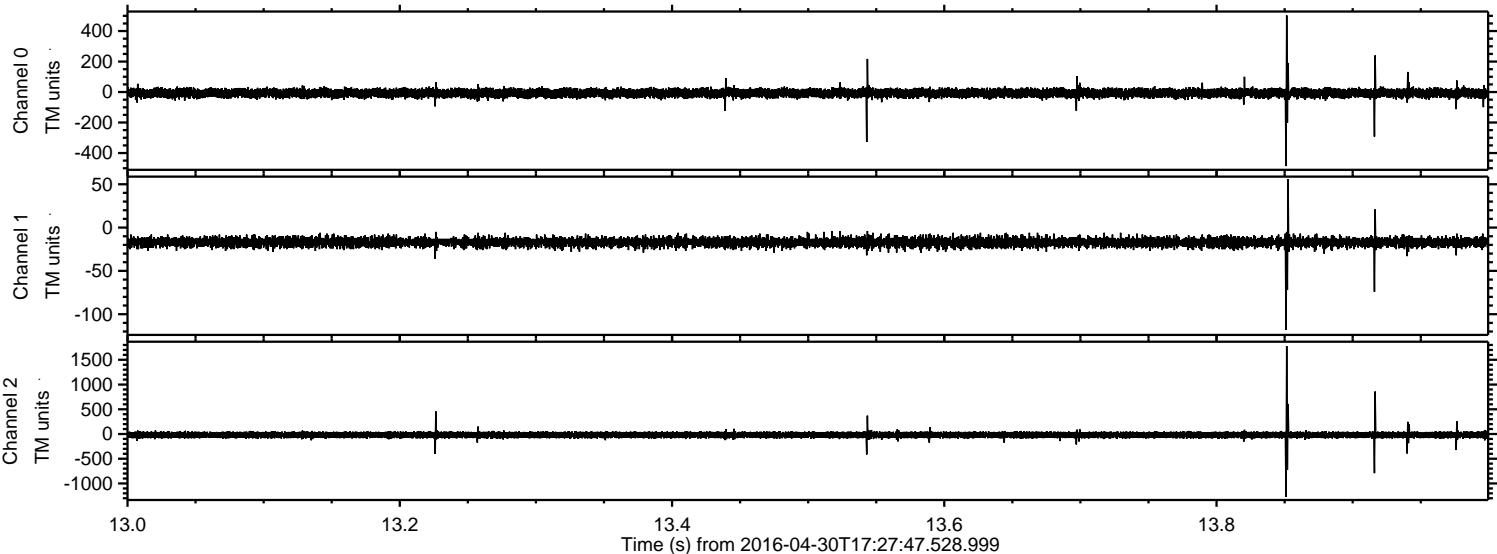

Processed Wed May 11 18:53:06 2016 by ELM ver.2012-10-06 from 001__elm20160430_172746__dat00.bin

