

# ELMAVAN 3D WAVEFORMS (Measured data sampled at 50 kHz) 51000 packets of 144 samples from 2016-04-30T08:37:23.323.999.

Processed Wed May 11 16:54:52 2016 by ELM ver.2012-10-06 from 001\_\_elm20160430\_083722\_\_dat00.bin

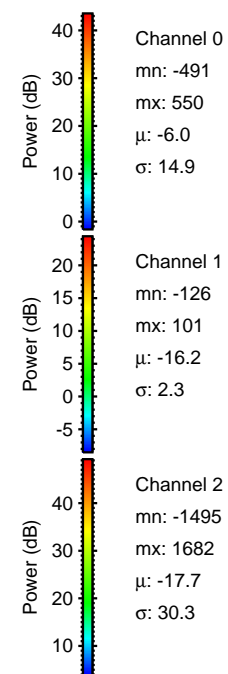

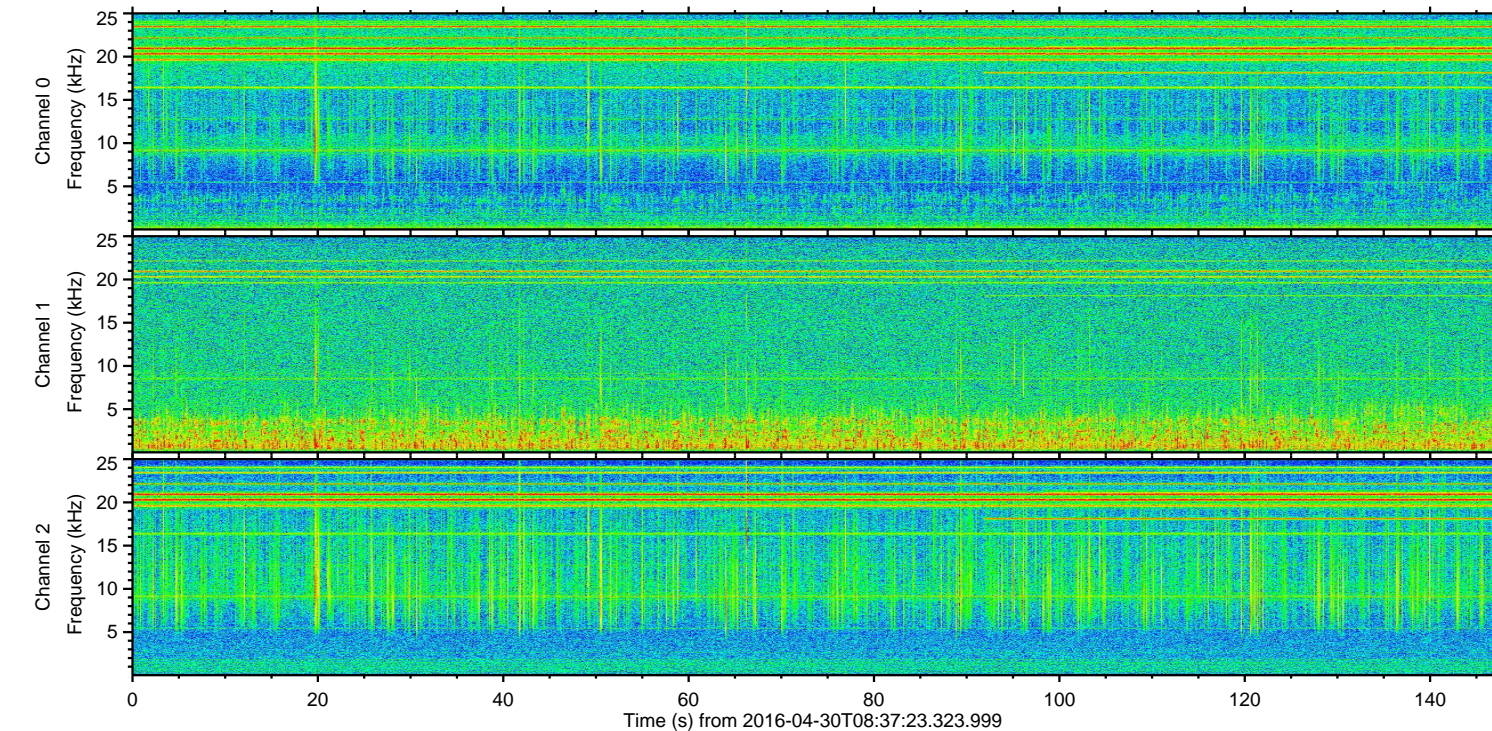
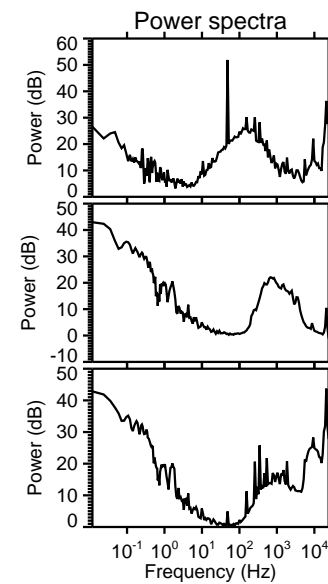
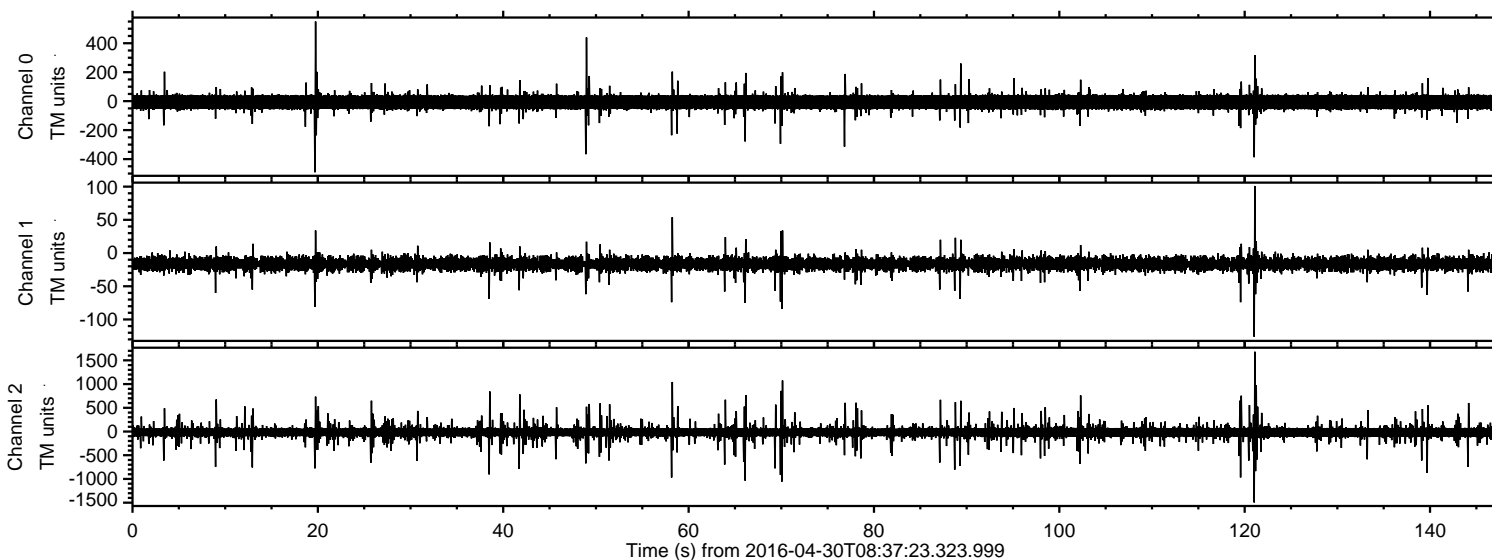

ELMAVAN 3D WAVEFORMS (Measured data sampled at 50 kHz) 51000 packets of 144 samples from 2016-04-30T08:37:23.323.999. Part 122/147

Processed Wed May 11 16:55:07 2016 by ELM ver.2012-10-06 from 001\_\_elm20160430\_083722\_\_dat00.bin

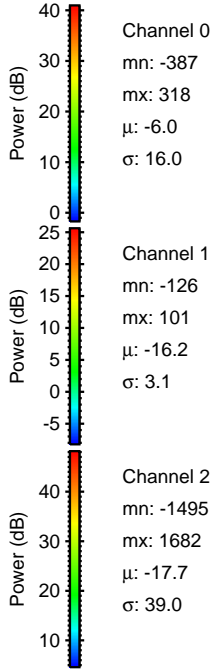
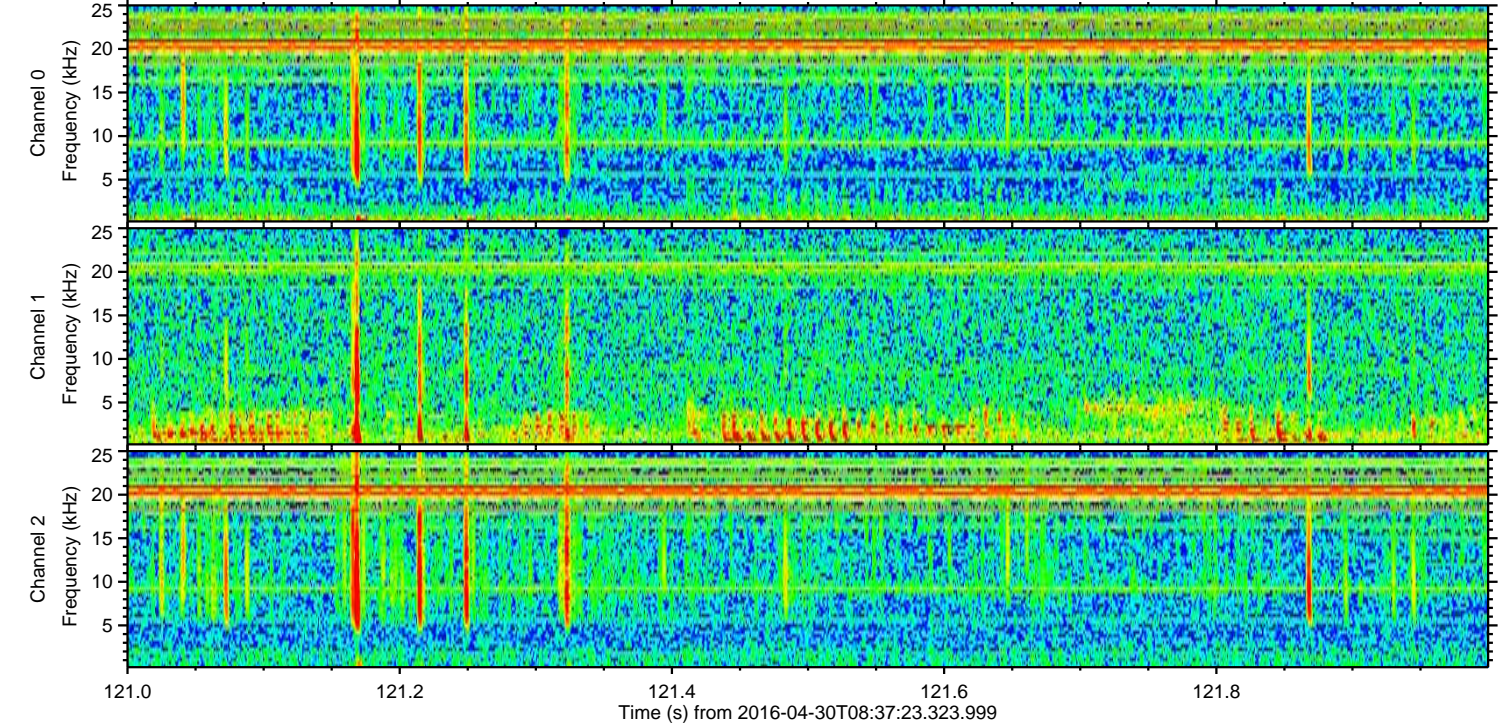
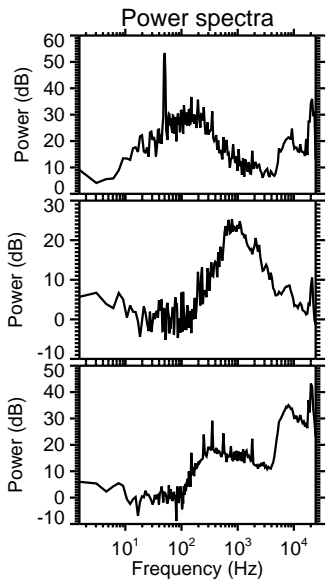
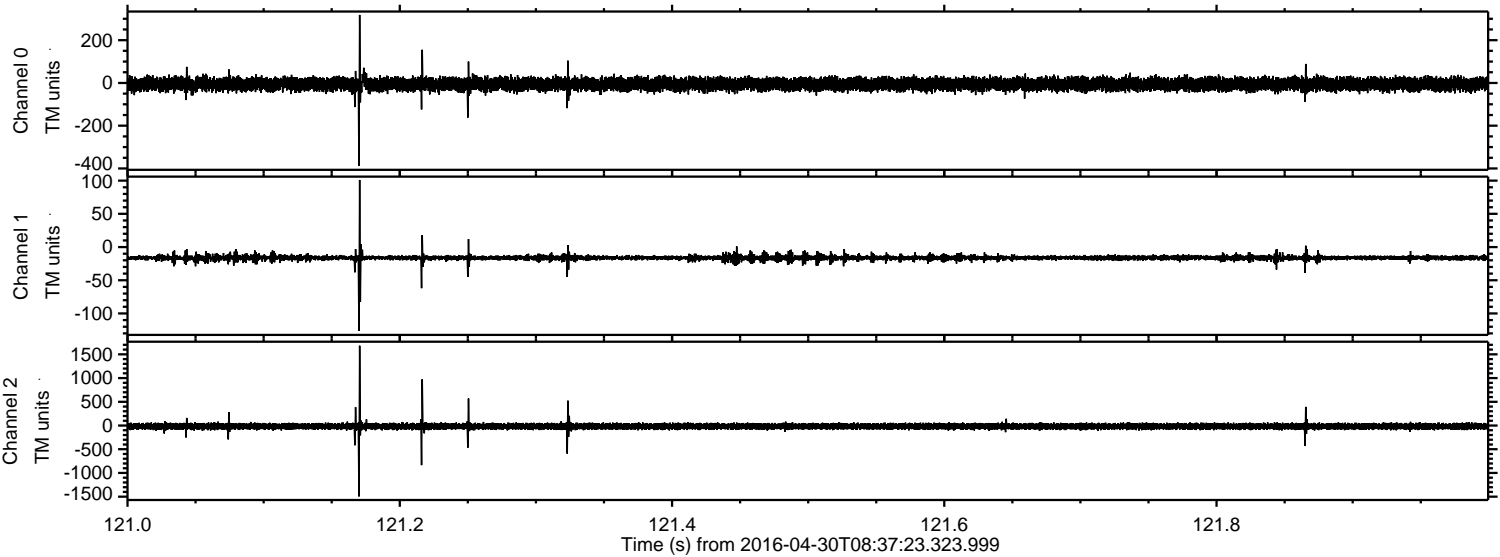



ELMAVAN 3D WAVEFORMS (Measured data sampled at 50 kHz) 51000 packets of 144 samples from 2016-04-30T08:37:23.323.999. Part 71/147

Processed Wed May 11 16:55:08 2016 by ELM ver.2012-10-06 from 001\_\_elm20160430\_083722\_\_dat00.bin

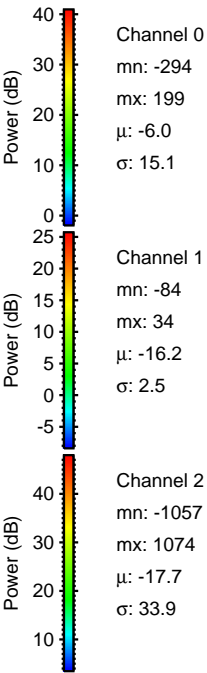
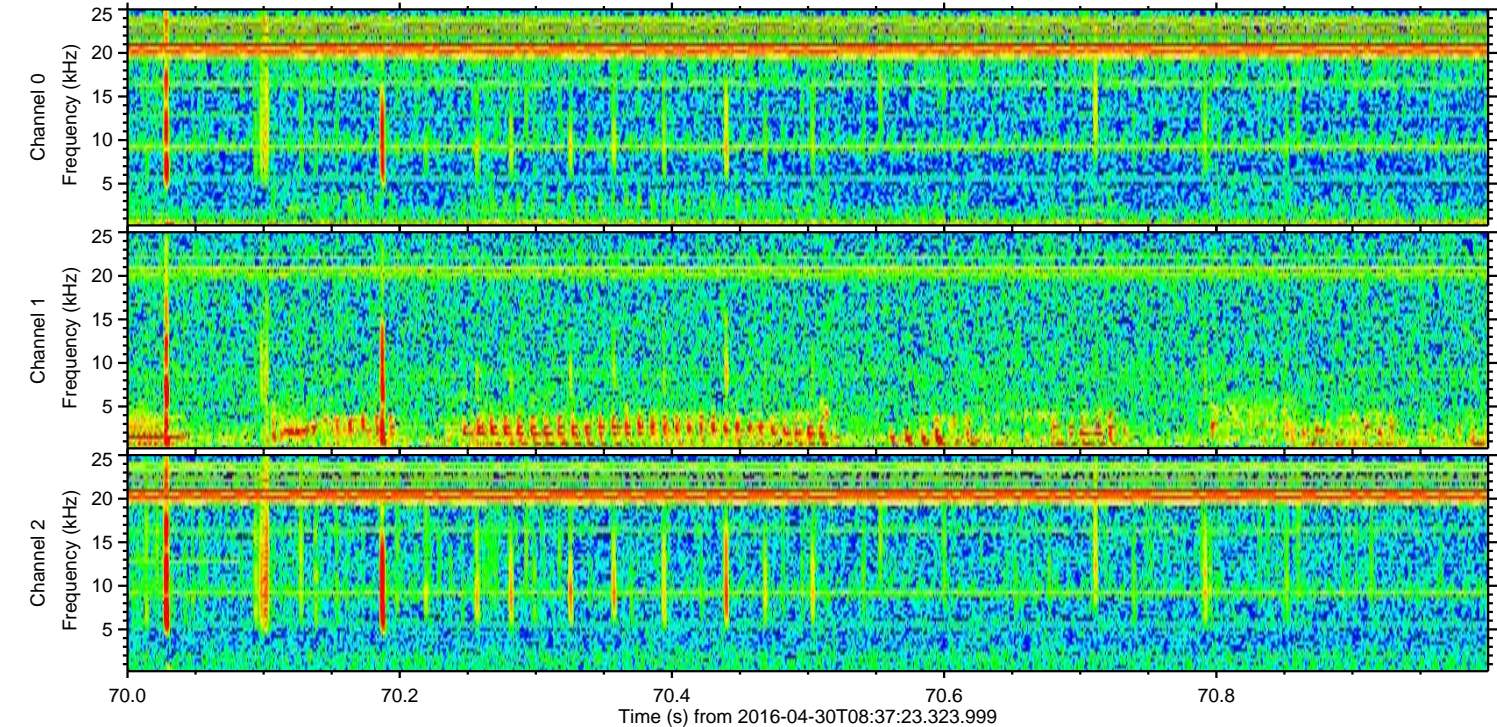
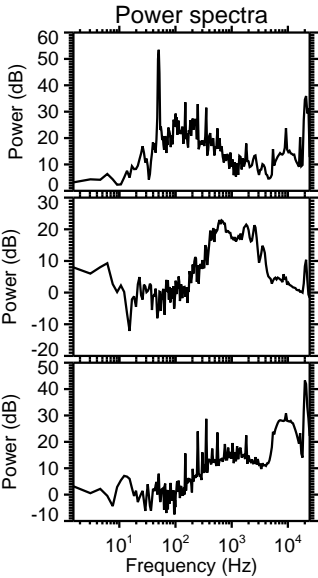
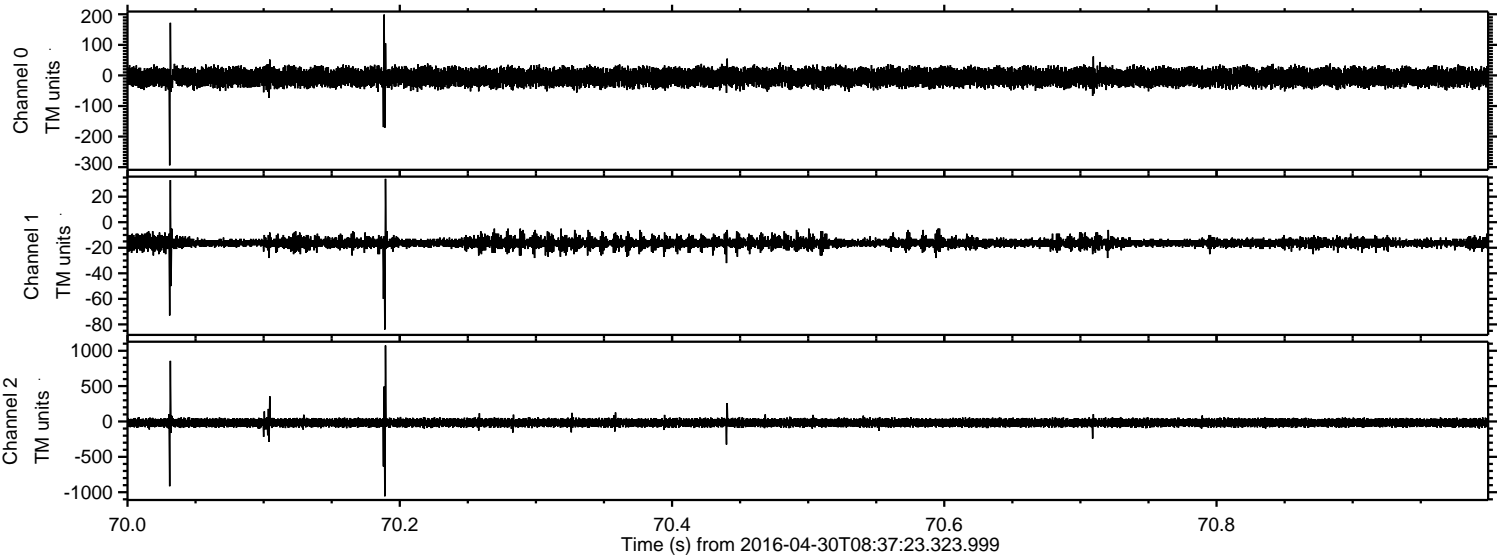



Processed Wed May 11 16:55:09 2016 by ELM ver.2012-10-06 from 001\_\_elm20160430\_083722\_\_dat00.bin

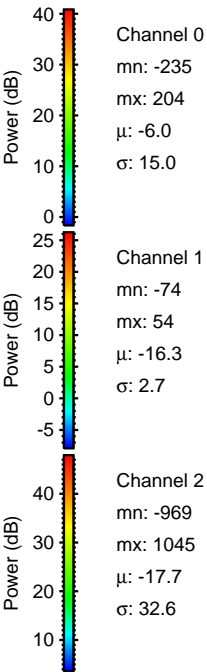
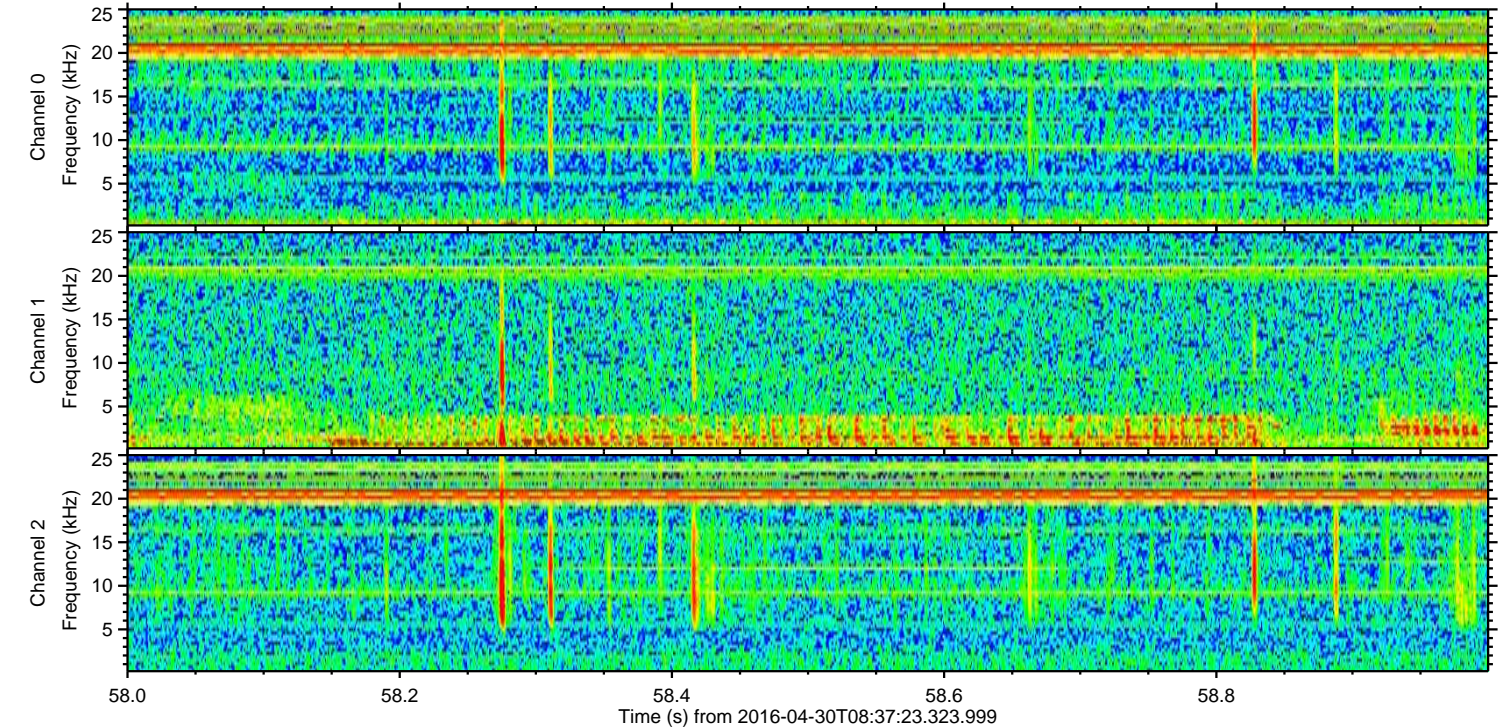
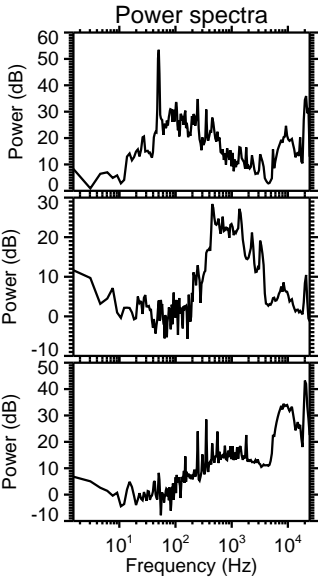
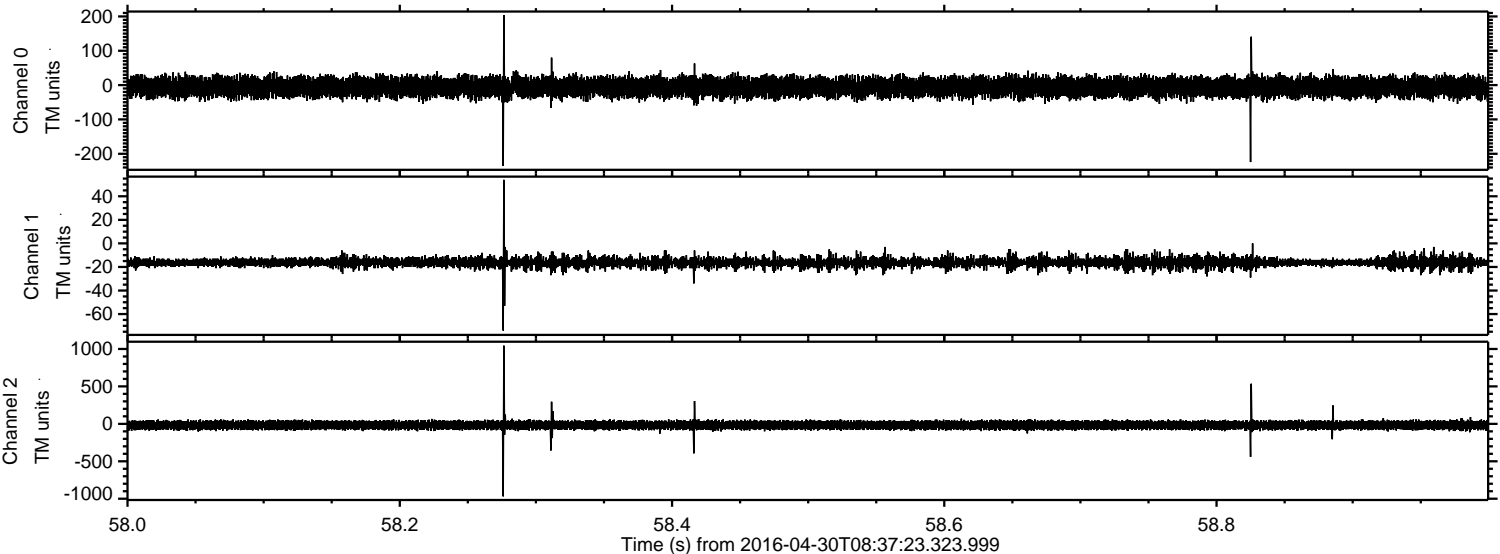



Processed Wed May 11 16:55:10 2016 by ELM ver.2012-10-06 from 001\_\_elm20160430\_083722\_\_dat00.bin

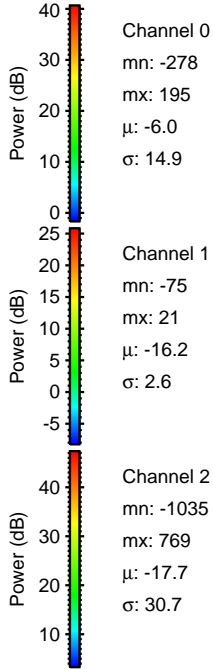
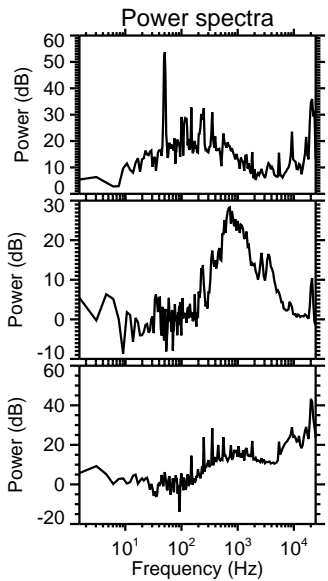
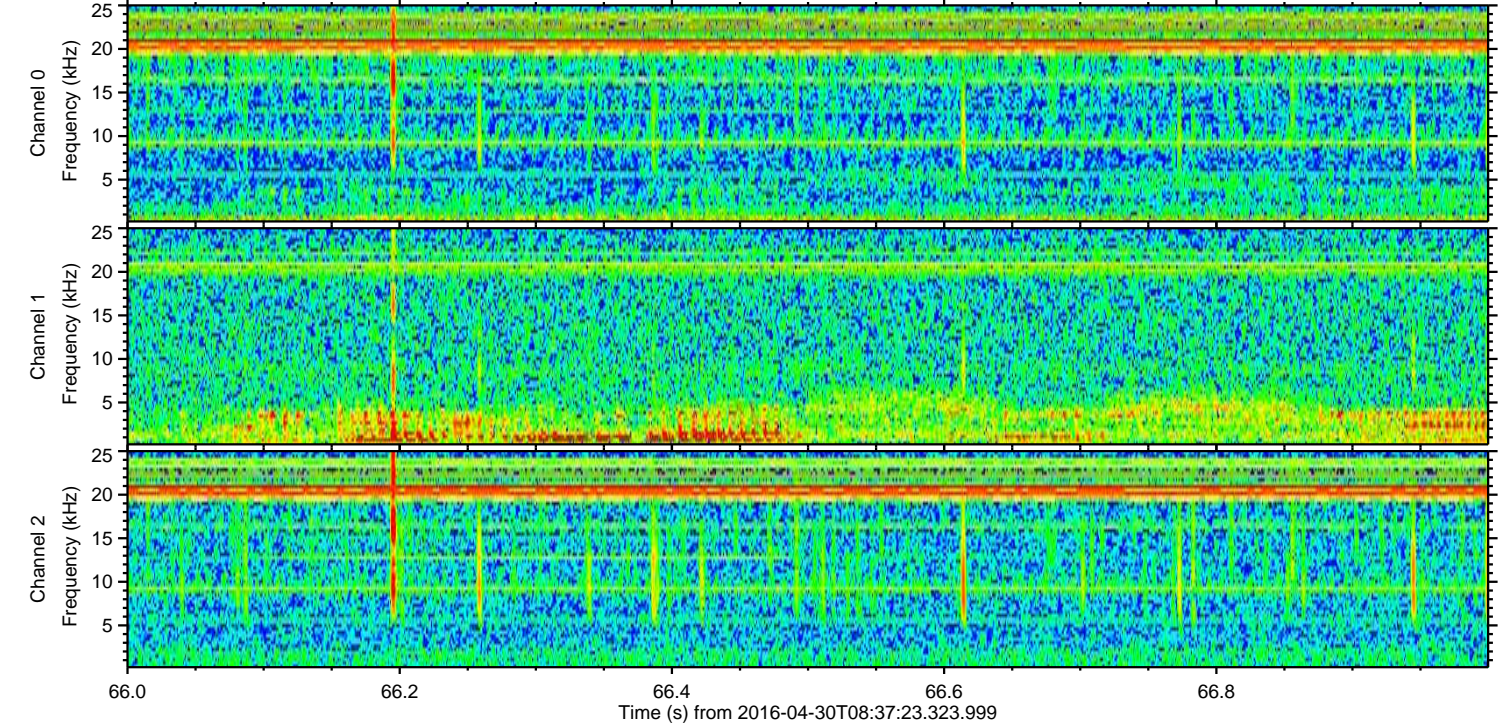
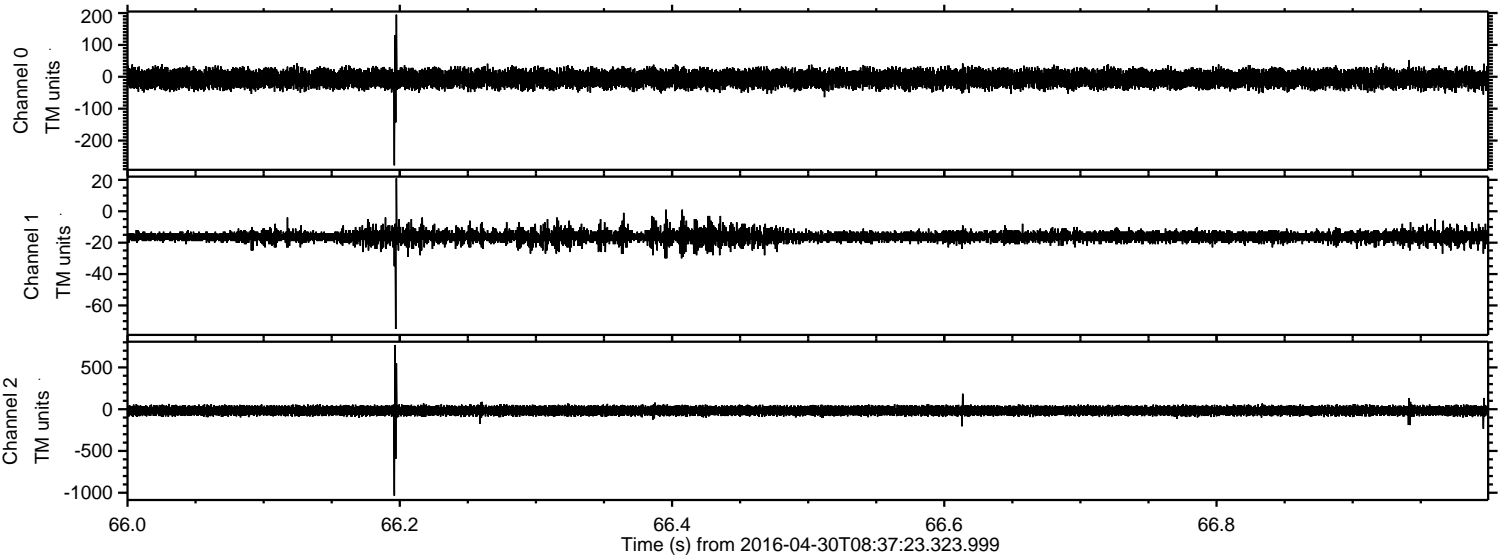



ELMAVAN 3D WAVEFORMS (Measured data sampled at 50 kHz) 51000 packets of 144 samples from 2016-04-30T08:37:23.323.999. Part 120/147

Processed Wed May 11 16:55:11 2016 by ELM ver.2012-10-06 from 001\_\_elm20160430\_083722\_\_dat00.bin

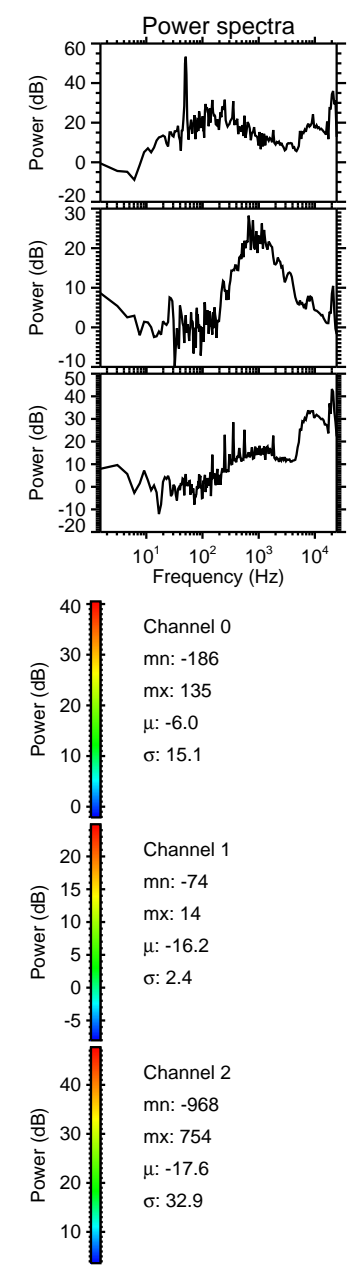
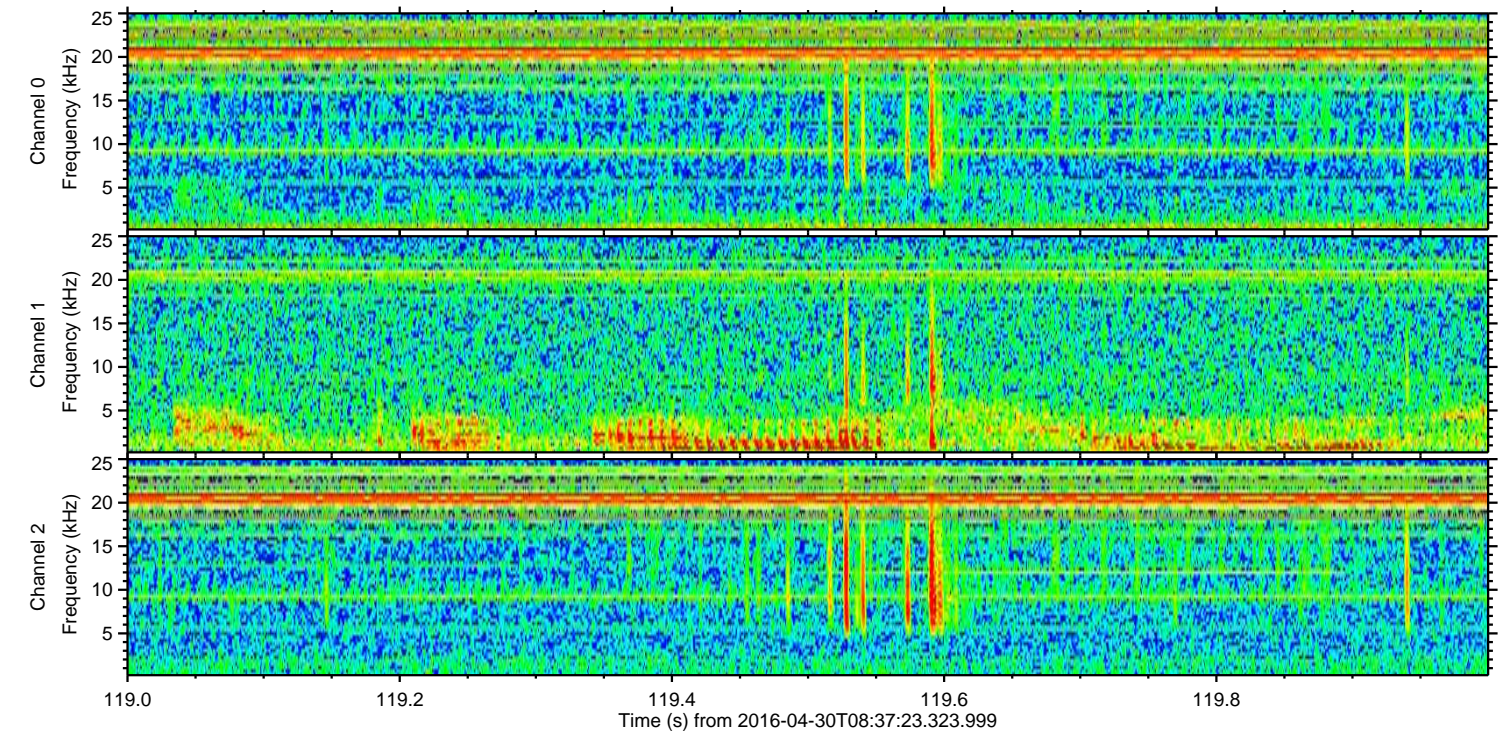
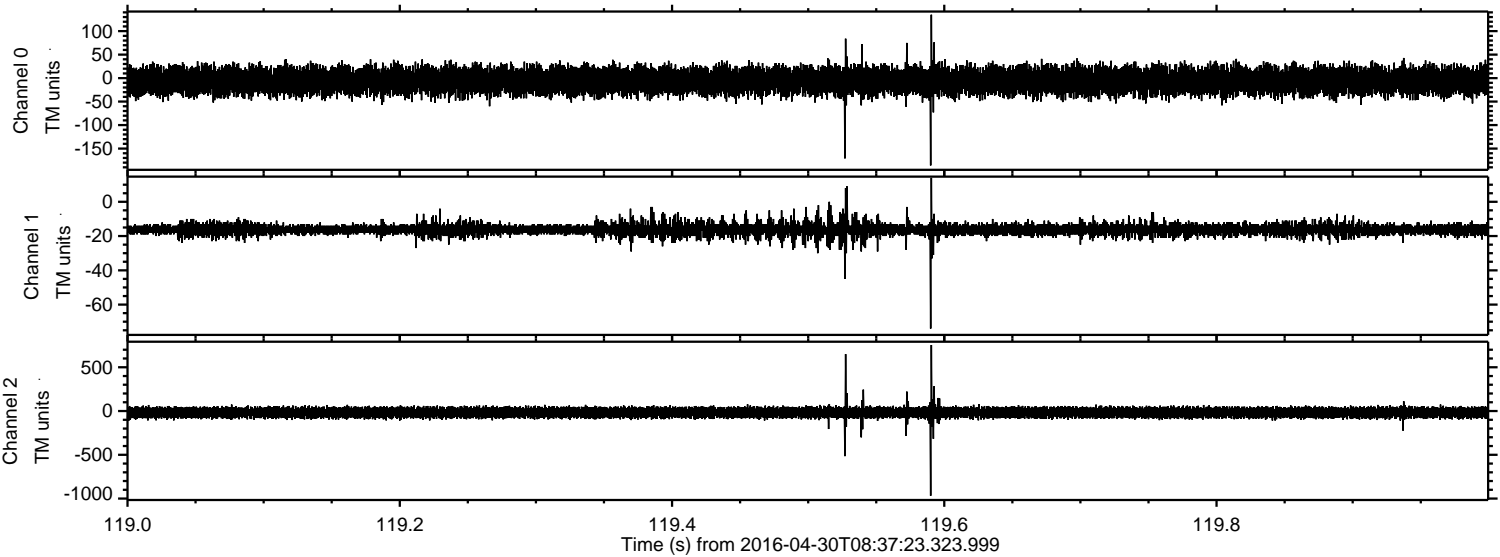



Processed Wed May 11 16:55:13 2016 by ELM ver.2012-10-06 from 001\_\_elm20160430\_083722\_\_dat00.bin

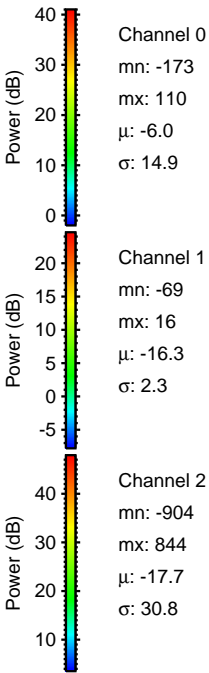
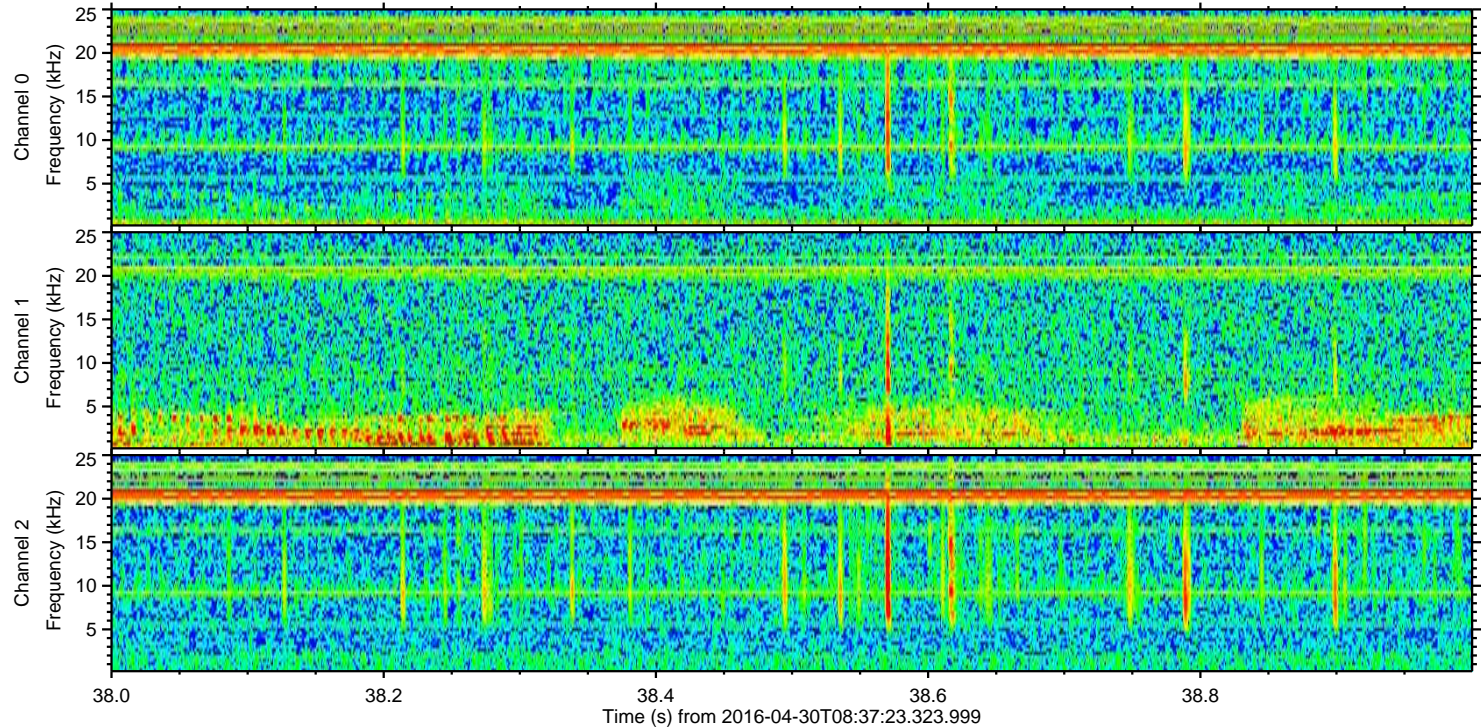
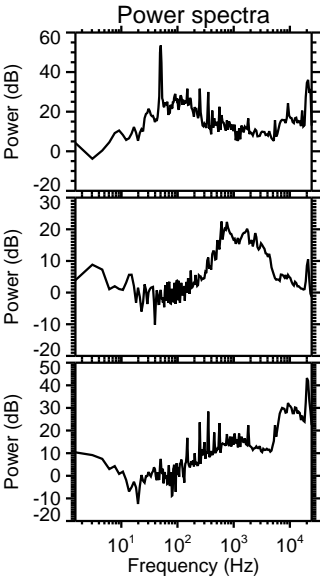
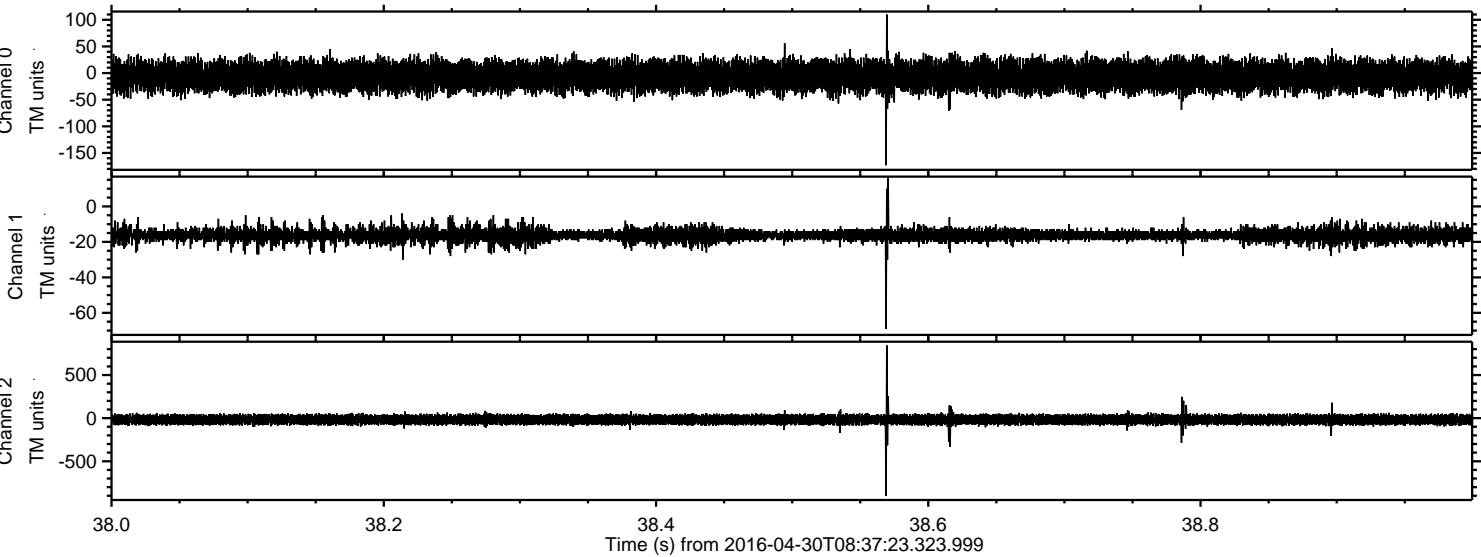



ELMAVAN 3D WAVEFORMS (Measured data sampled at 50 kHz) 51000 packets of 144 samples from 2016-04-30T08:37:23.323.999. Part 140/147

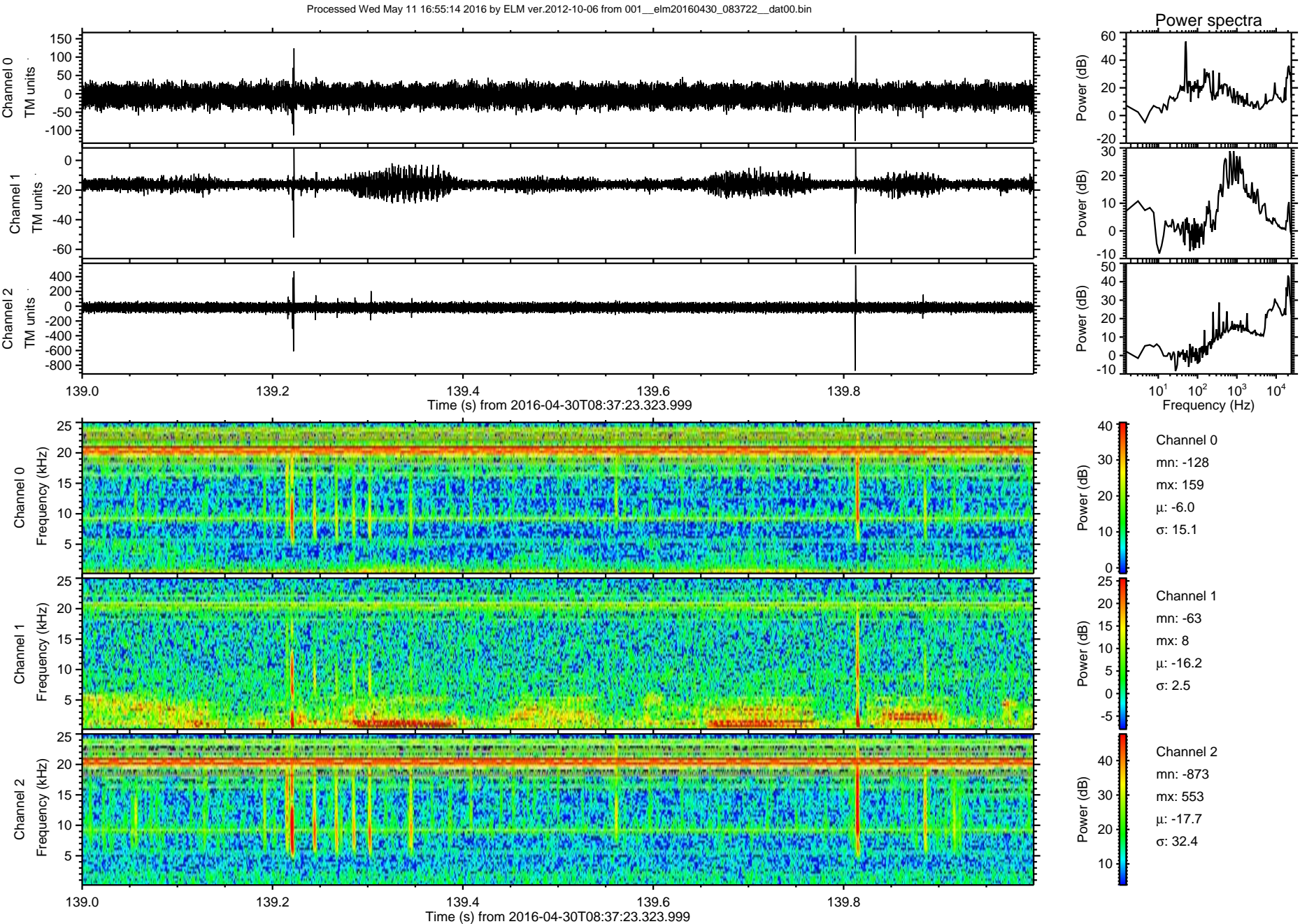



Processed Wed May 11 16:55:15 2016 by ELM ver.2012-10-06 from 001\_\_elm20160430\_083722\_\_dat00.bin

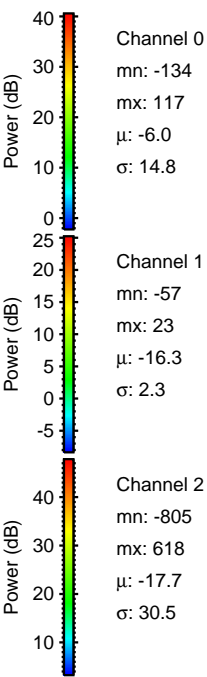
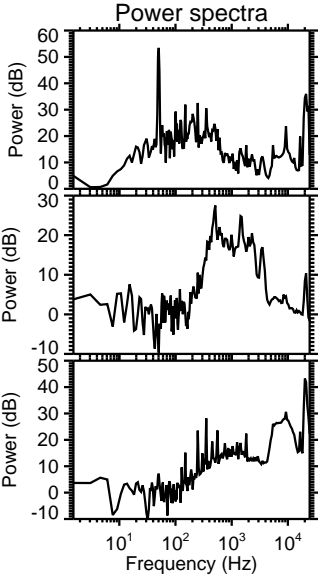
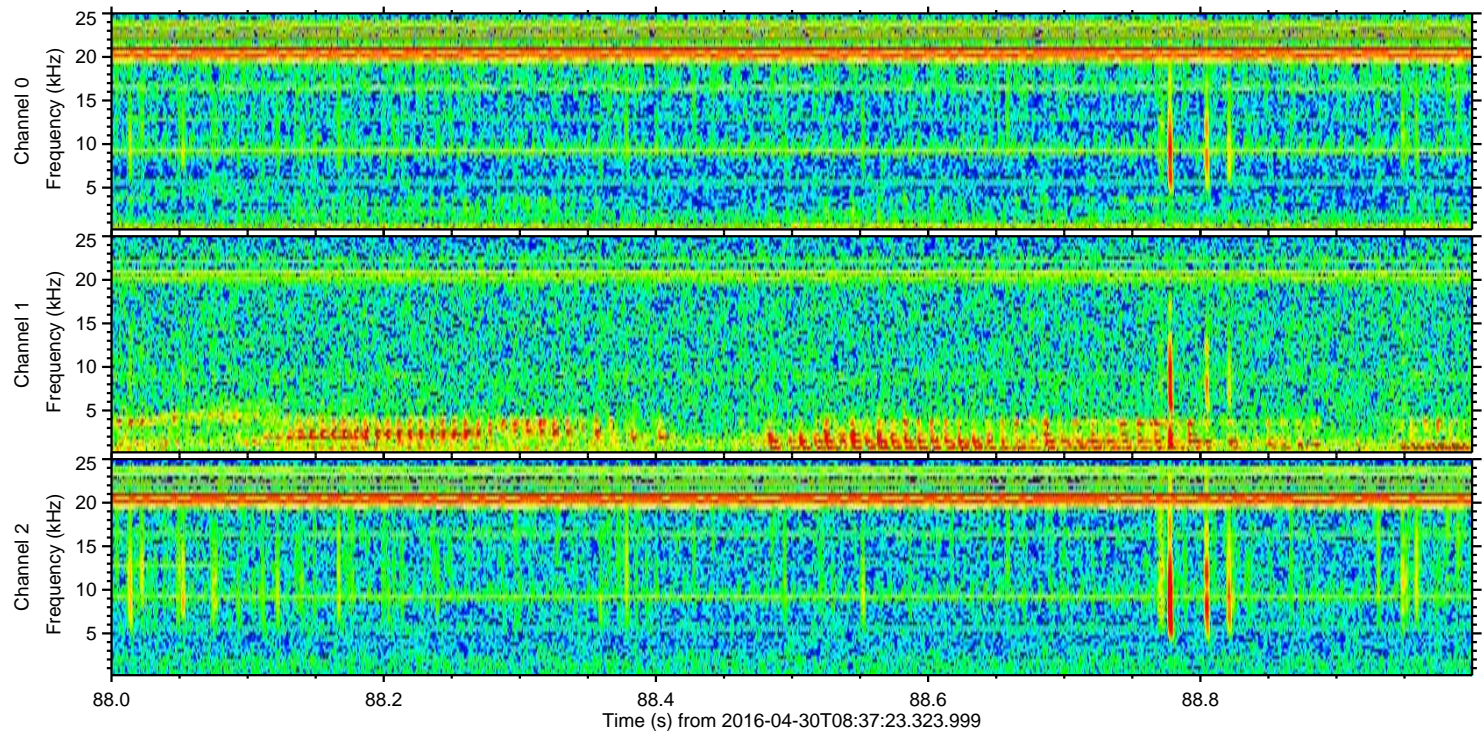
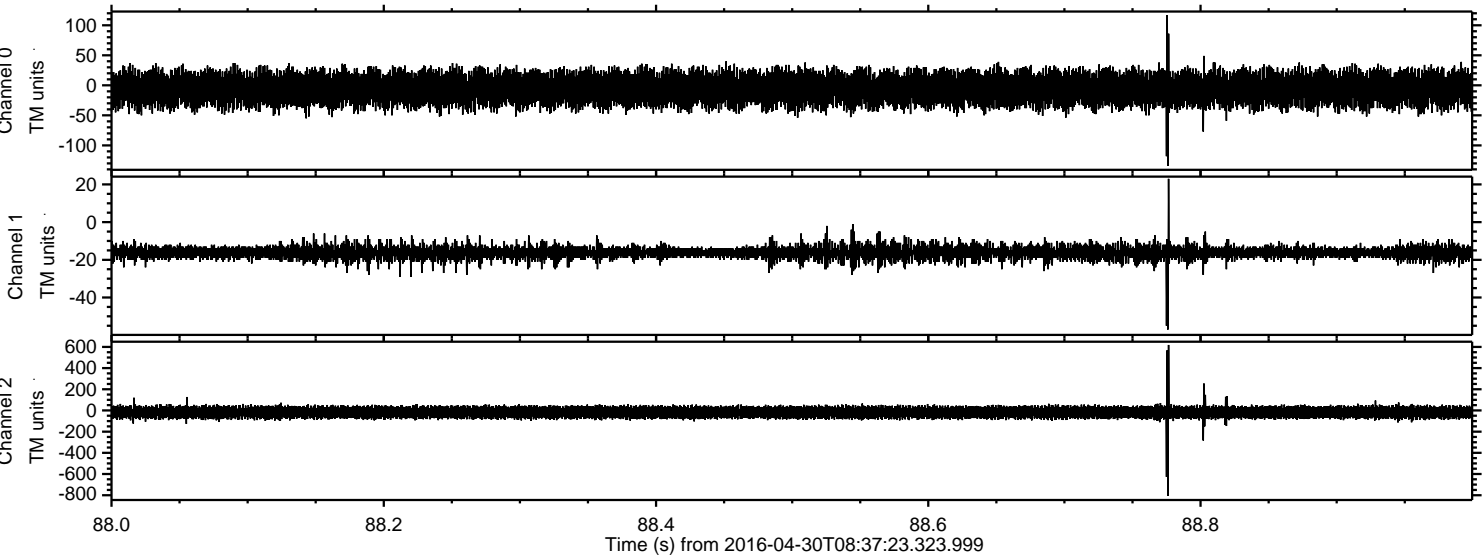



Processed Wed May 11 16:55:16 2016 by ELM ver.2012-10-06 from 001\_\_elm20160430\_083722\_\_dat00.bin

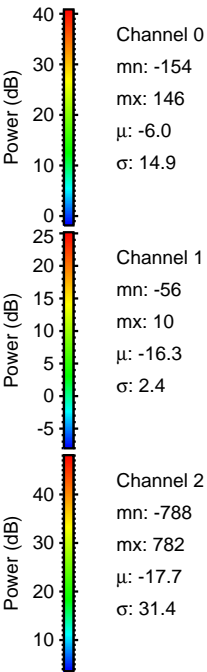
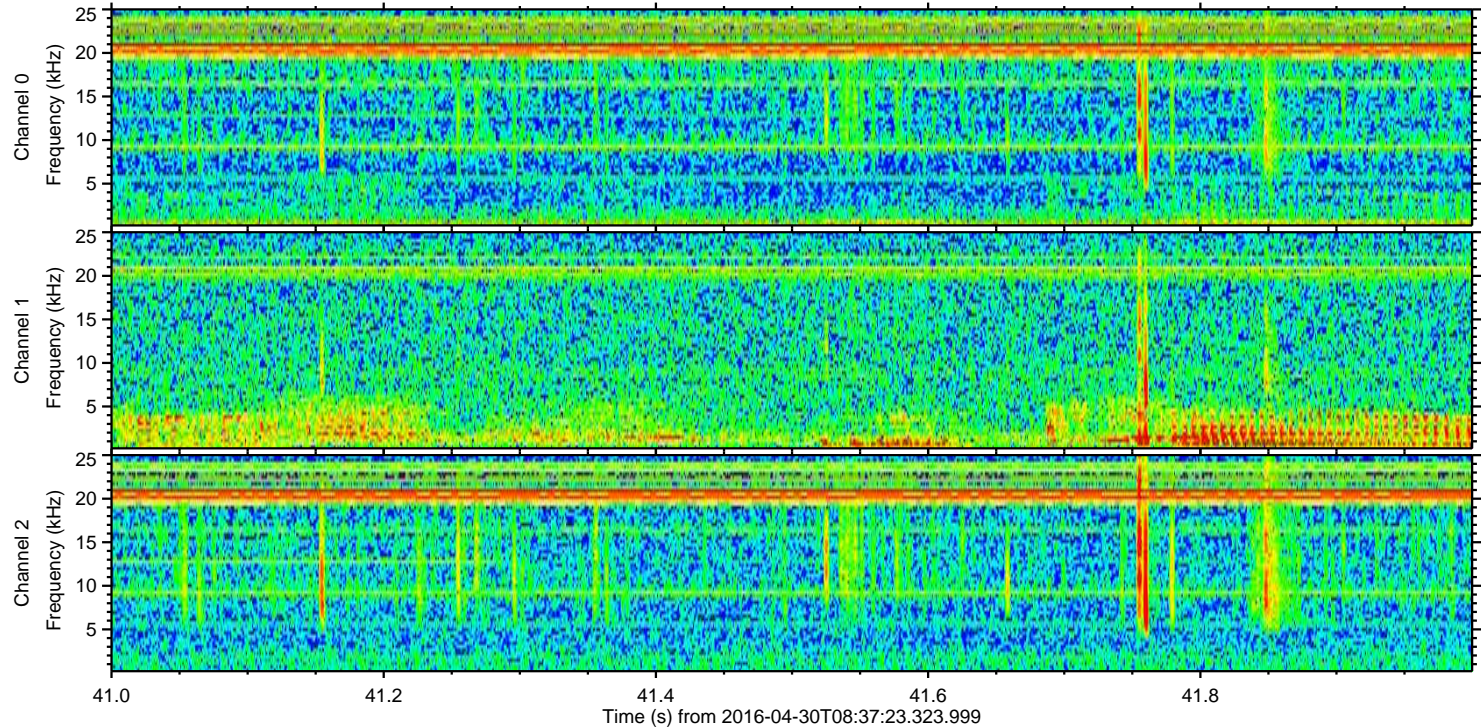
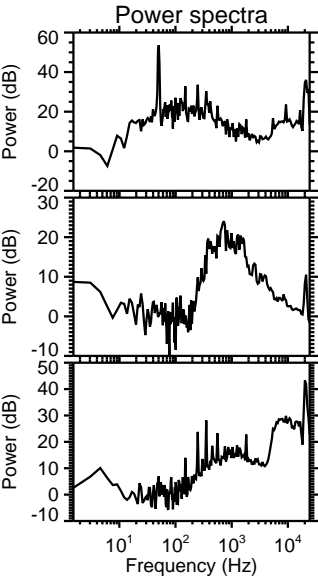
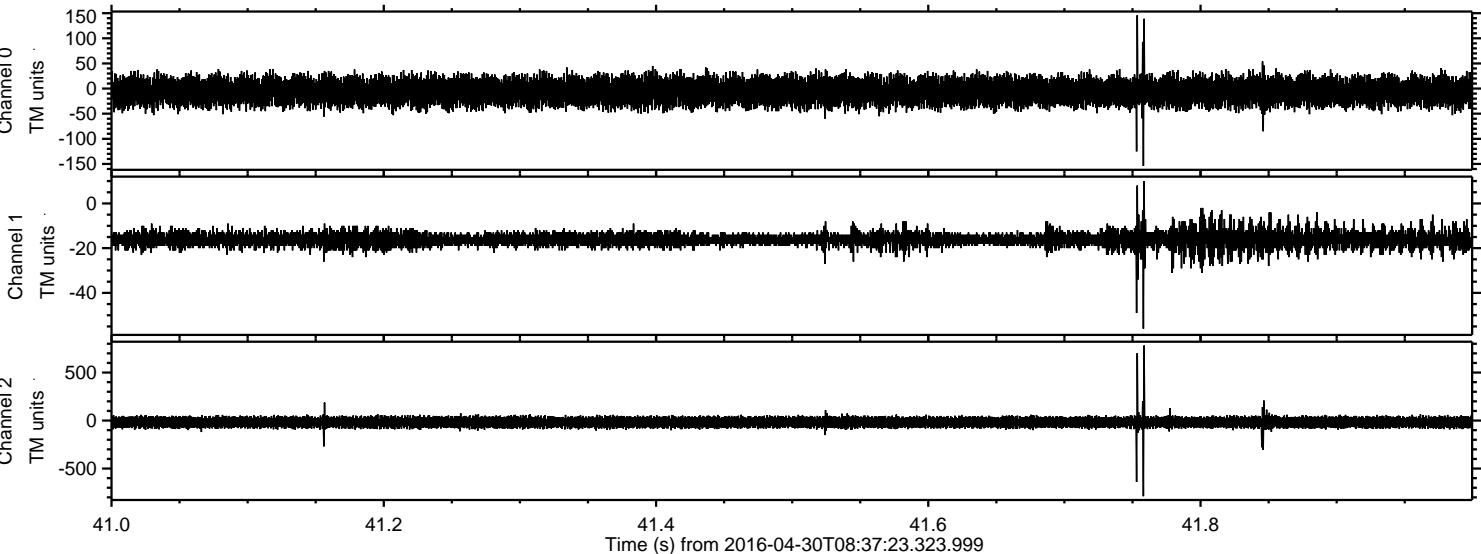



Processed Wed May 11 16:55:18 2016 by ELM ver.2012-10-06 from 001\_\_elm20160430\_083722\_\_dat00.bin

