

ELMAVAN 3D WAVEFORMS (Measured data sampled at 50 kHz) 51000 packets of 144 samples from 2016-04-30T05:57:16.014.000.

Processed Wed May 11 16:20:01 2016 by ELM ver.2012-10-06 from 001__elm20160430_055715__dat00.bin

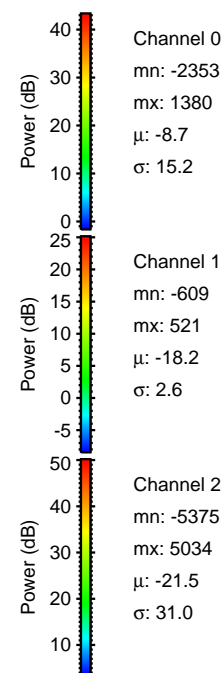

Processed Wed May 11 16:20:17 2016 by ELM ver.2012-10-06 from 001__elm20160430_055715__dat00.bin

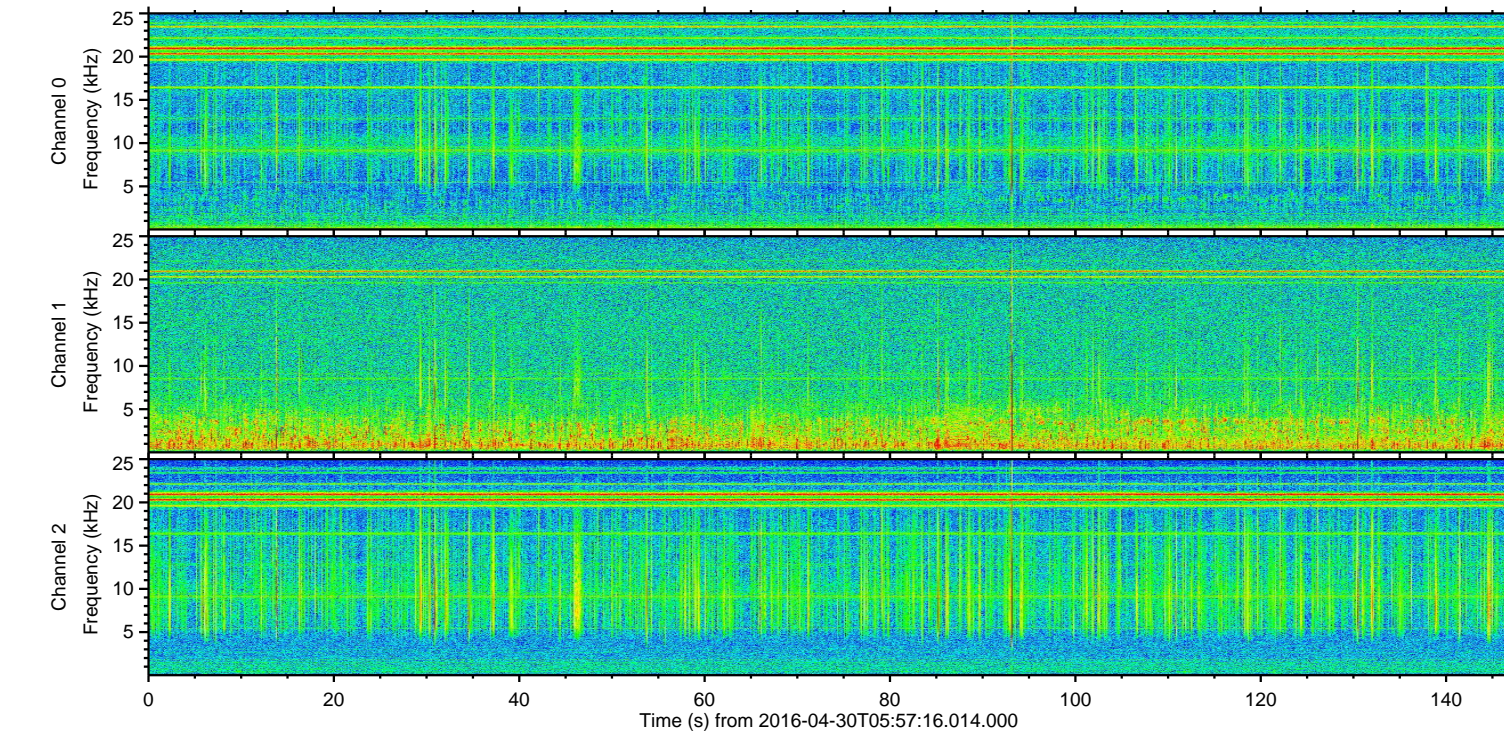
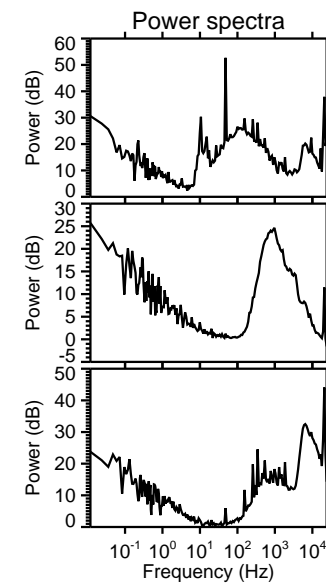
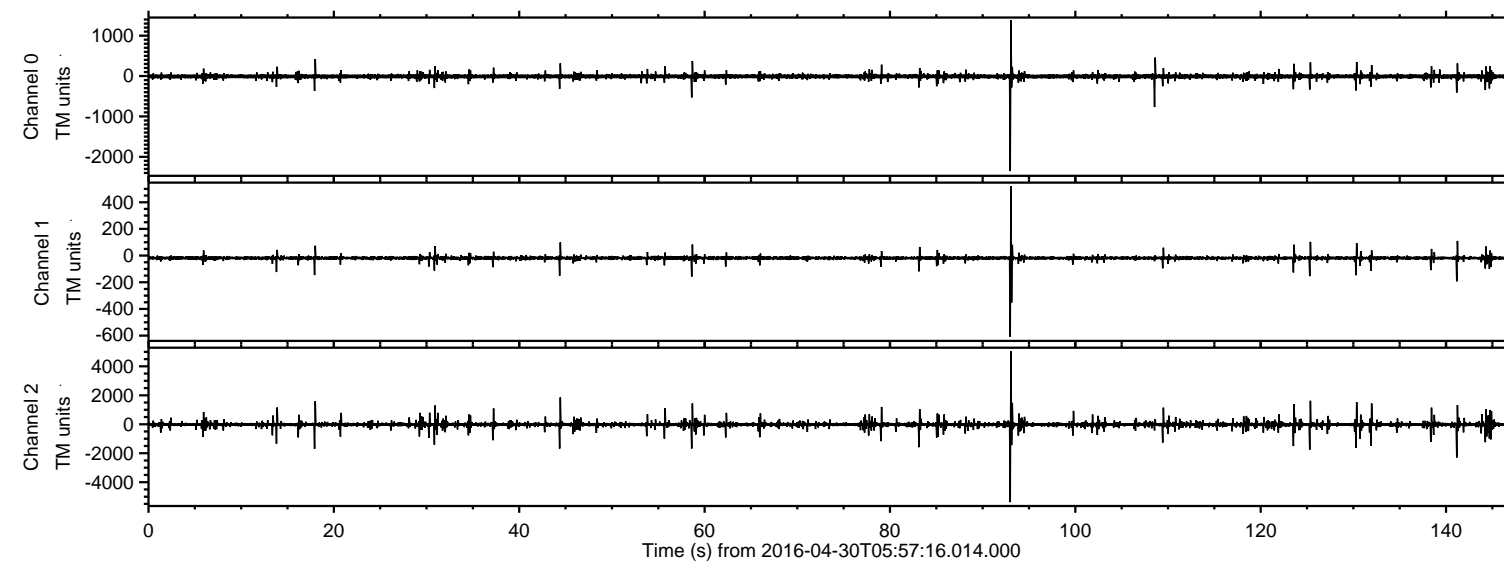
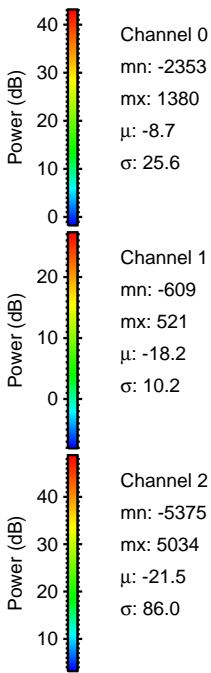
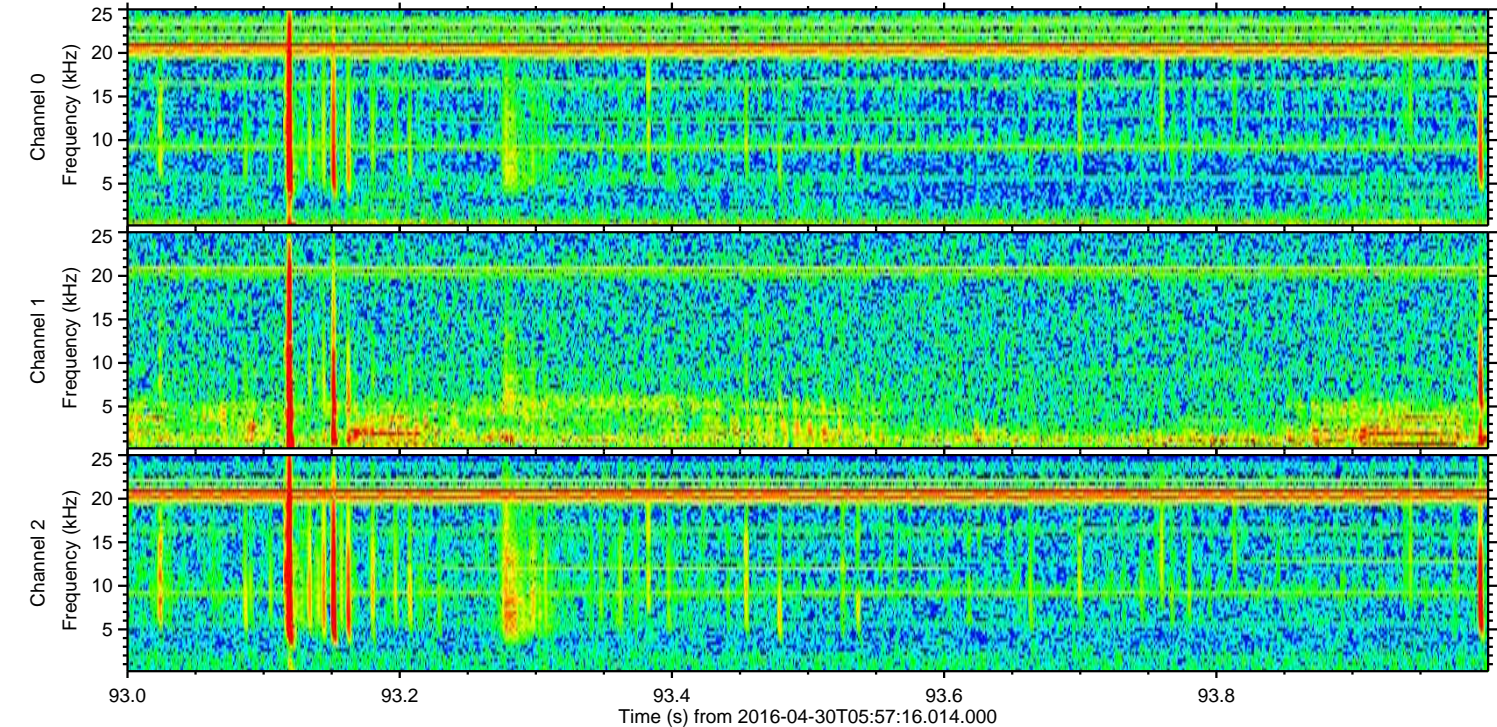
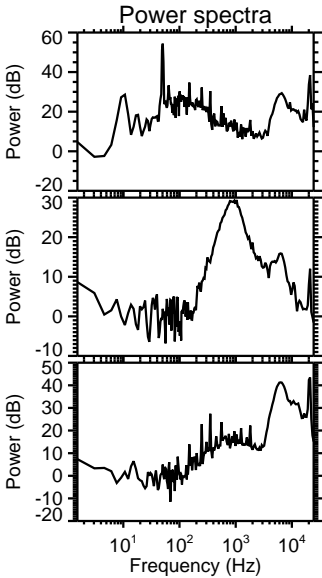
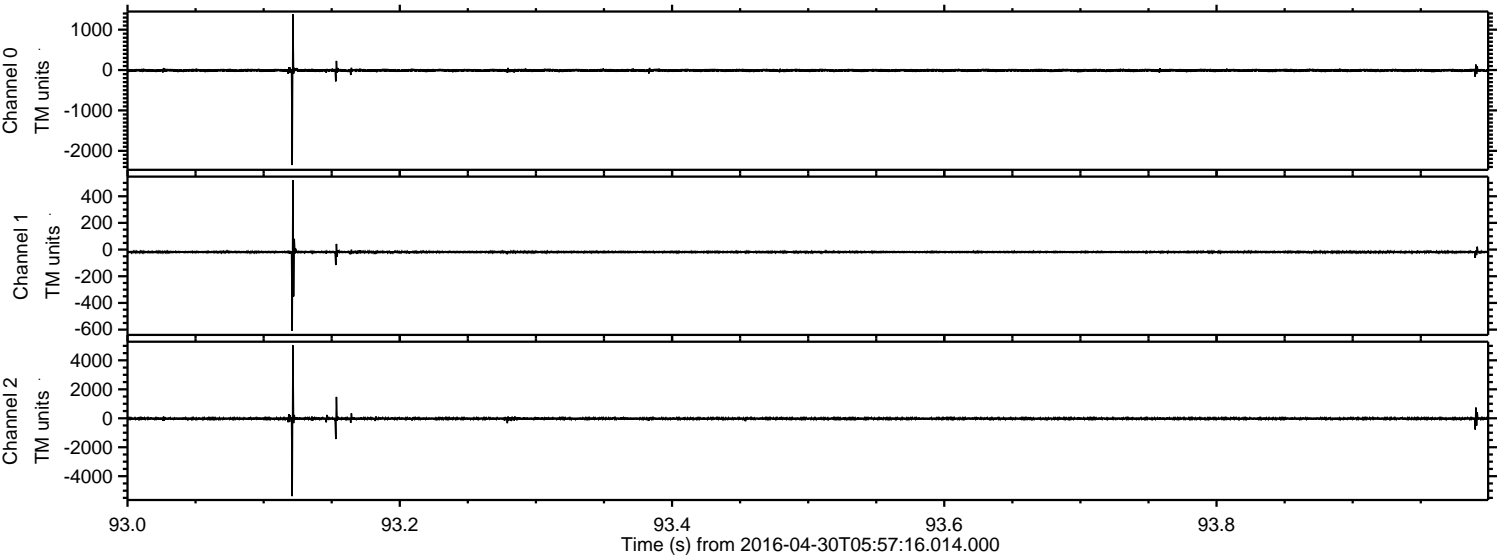

Processed Wed May 11 16:20:18 2016 by ELM ver.2012-10-06 from 001__elm20160430_055715__dat00.bin

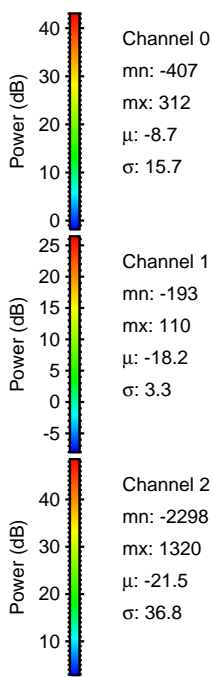
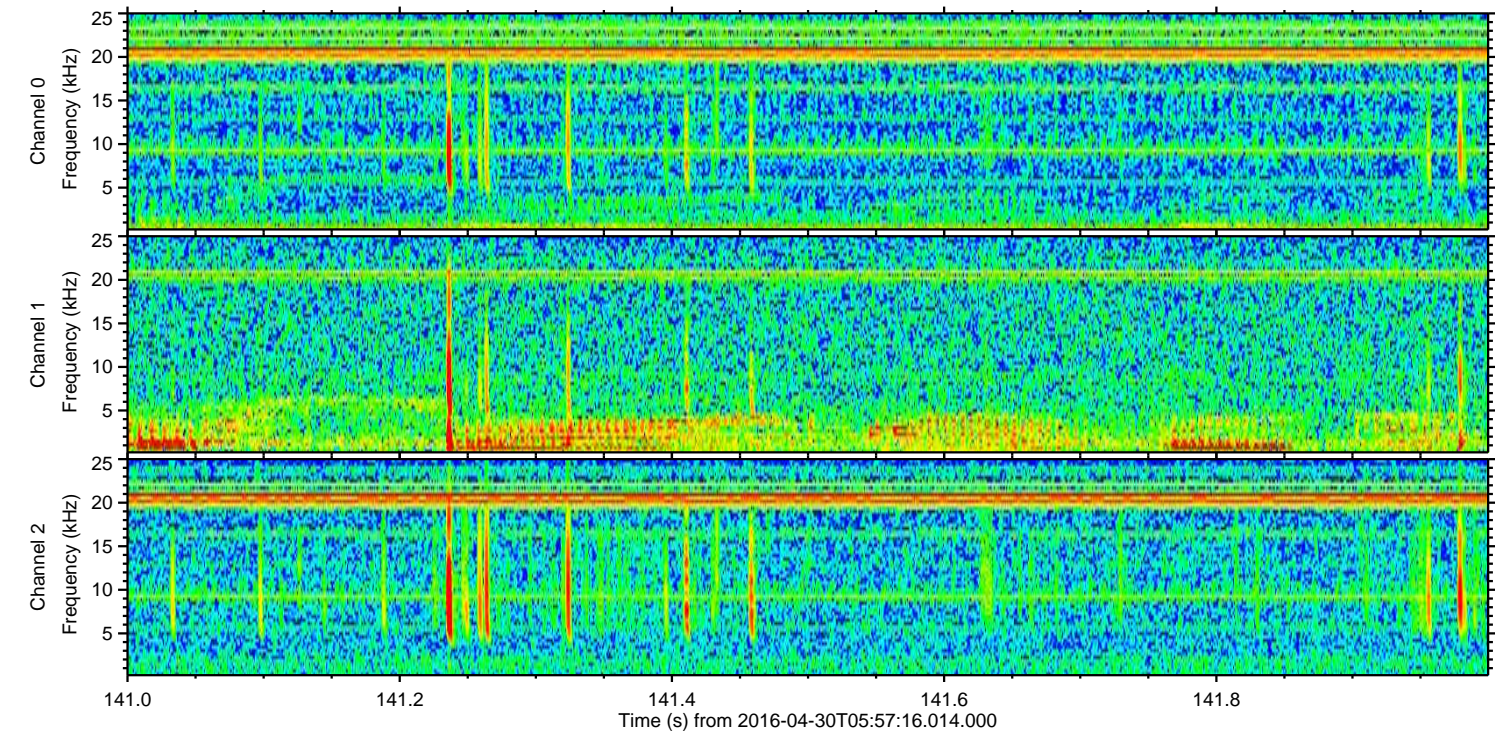
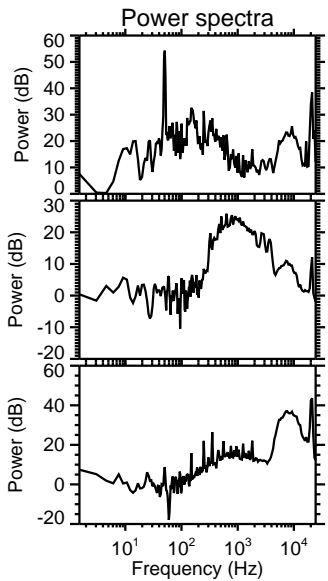
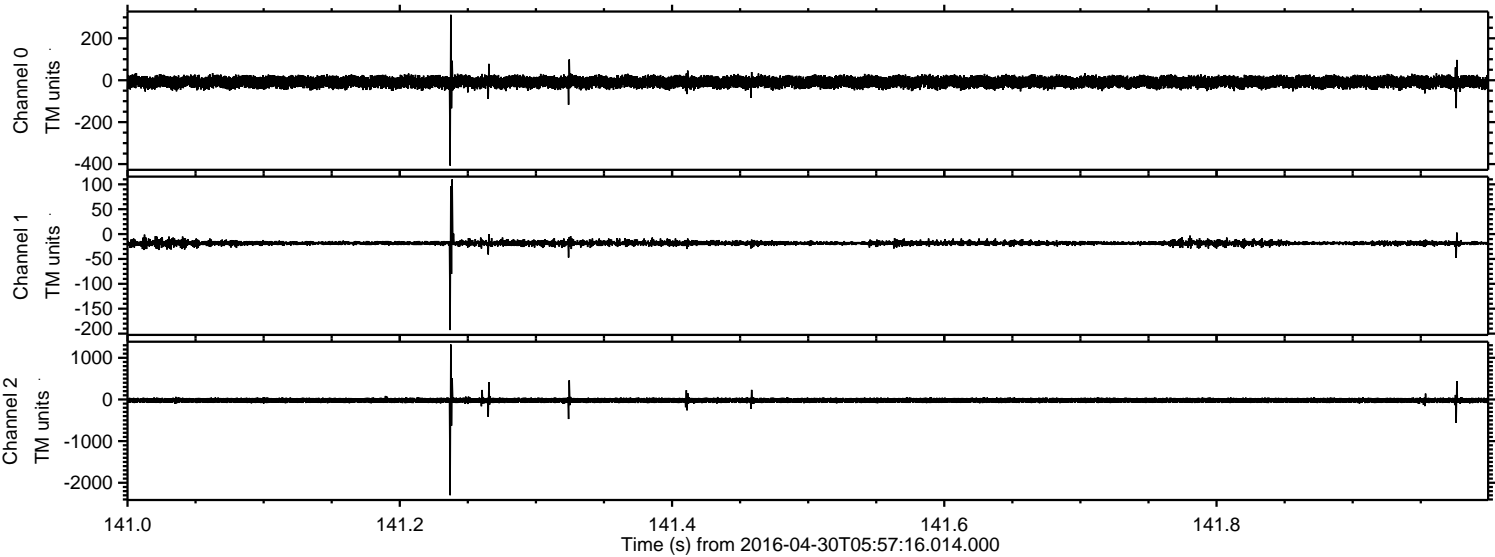

Processed Wed May 11 16:20:19 2016 by ELM ver.2012-10-06 from 001__elm20160430_055715__dat00.bin

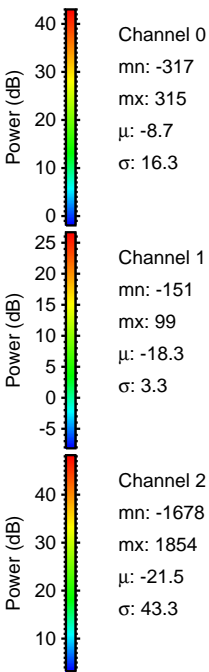
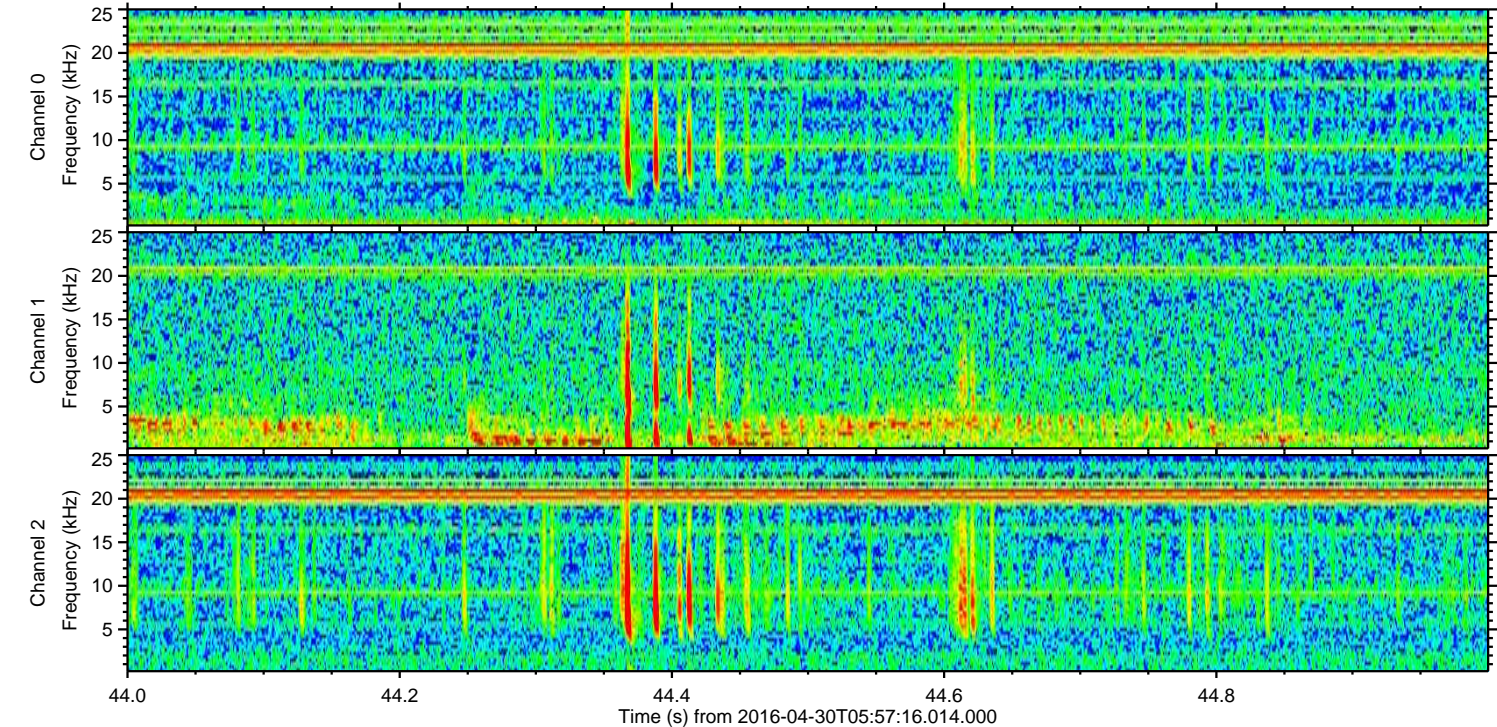
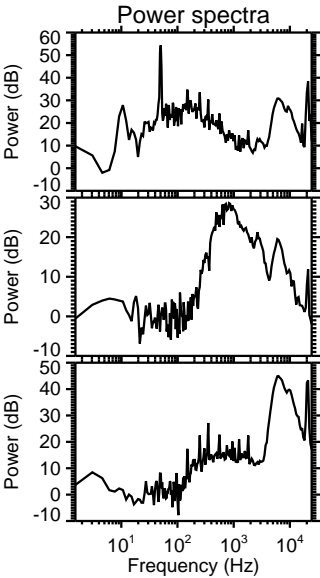
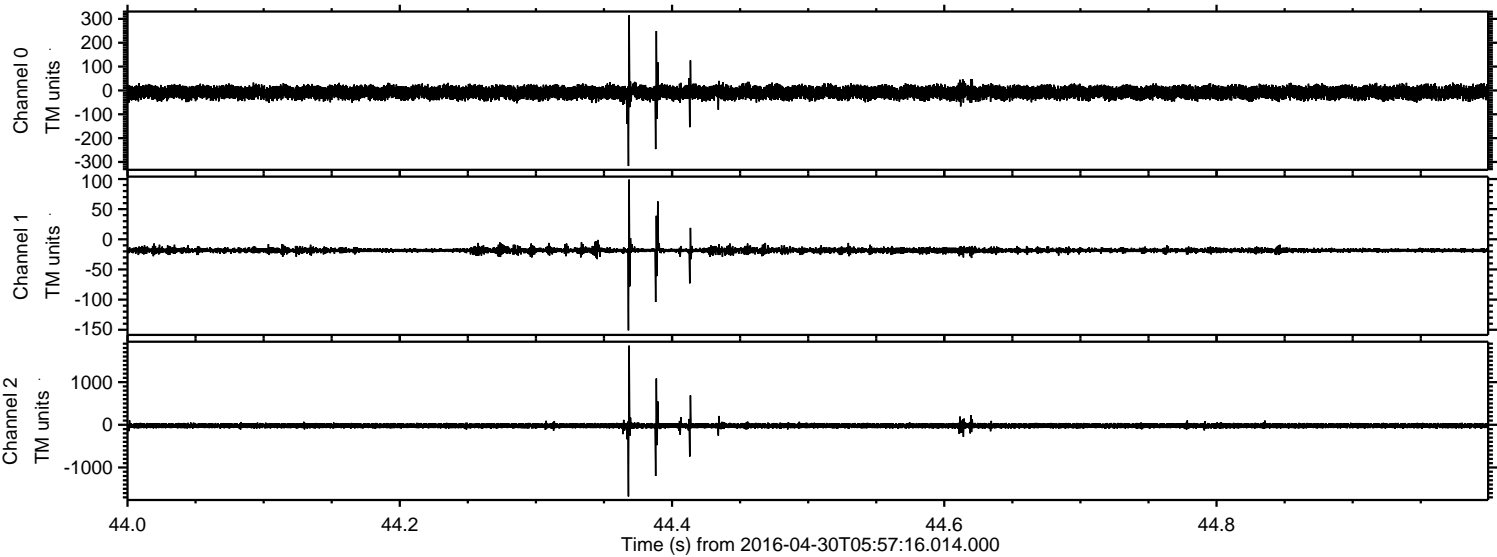

Processed Wed May 11 16:20:20 2016 by ELM ver.2012-10-06 from 001__elm20160430_055715__dat00.bin

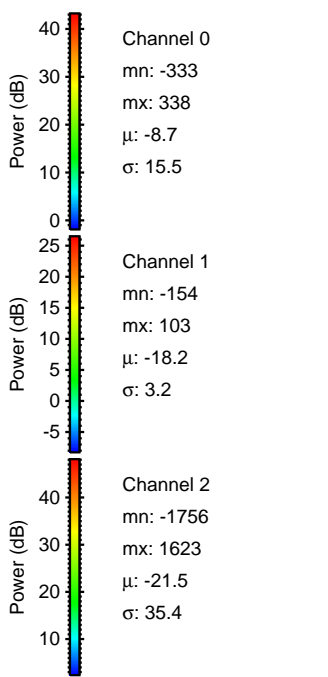
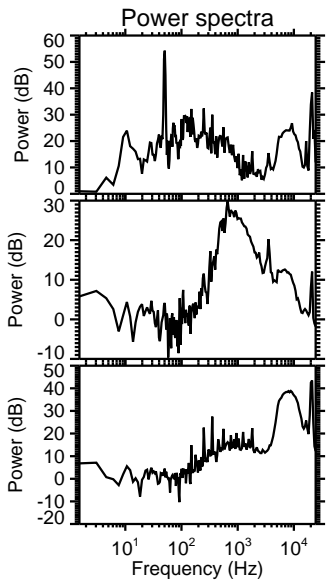
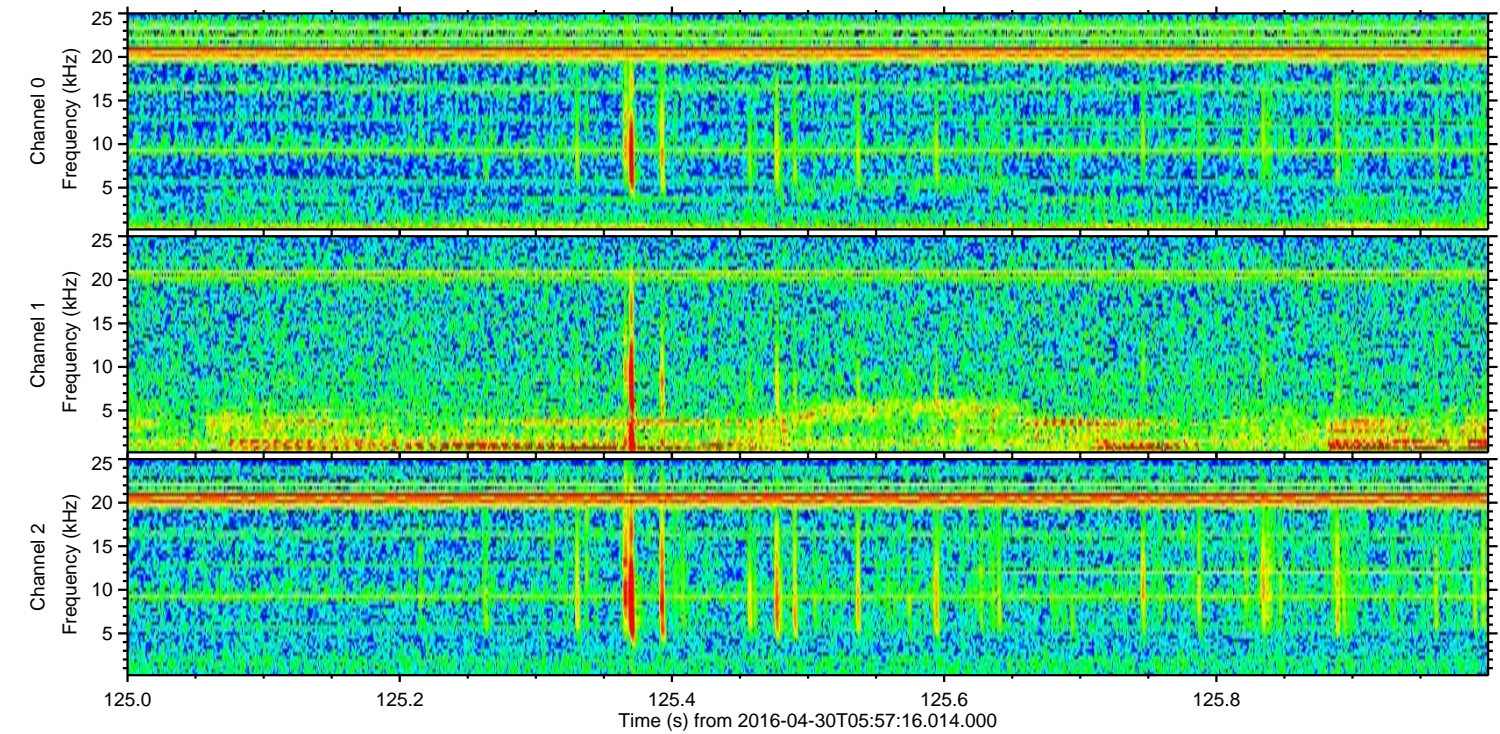
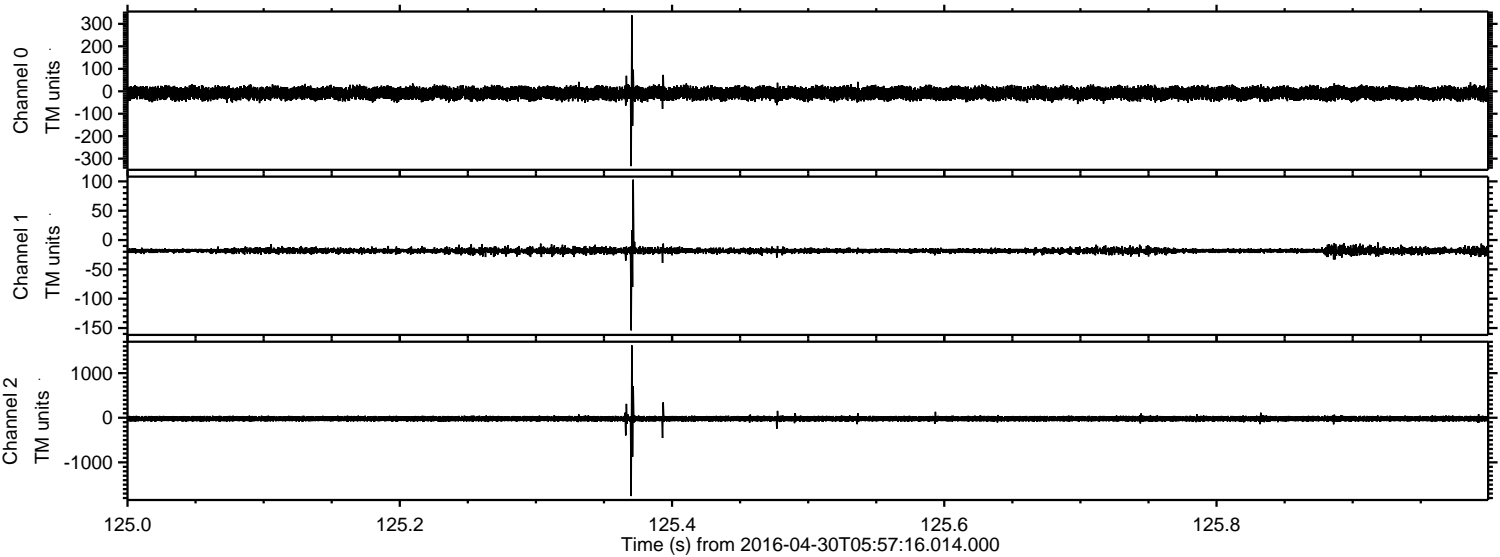

Processed Wed May 11 16:20:21 2016 by ELM ver.2012-10-06 from 001__elm20160430_055715__dat00.bin

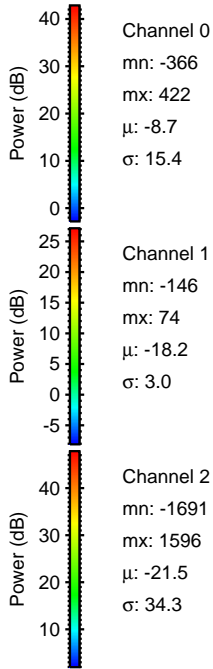
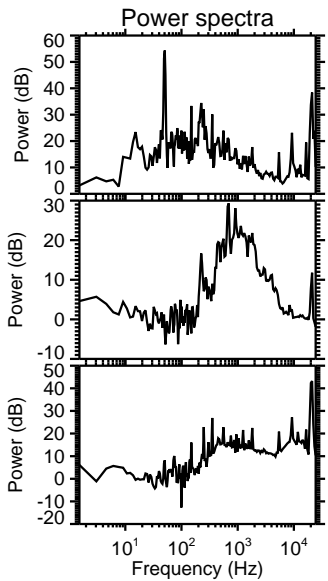
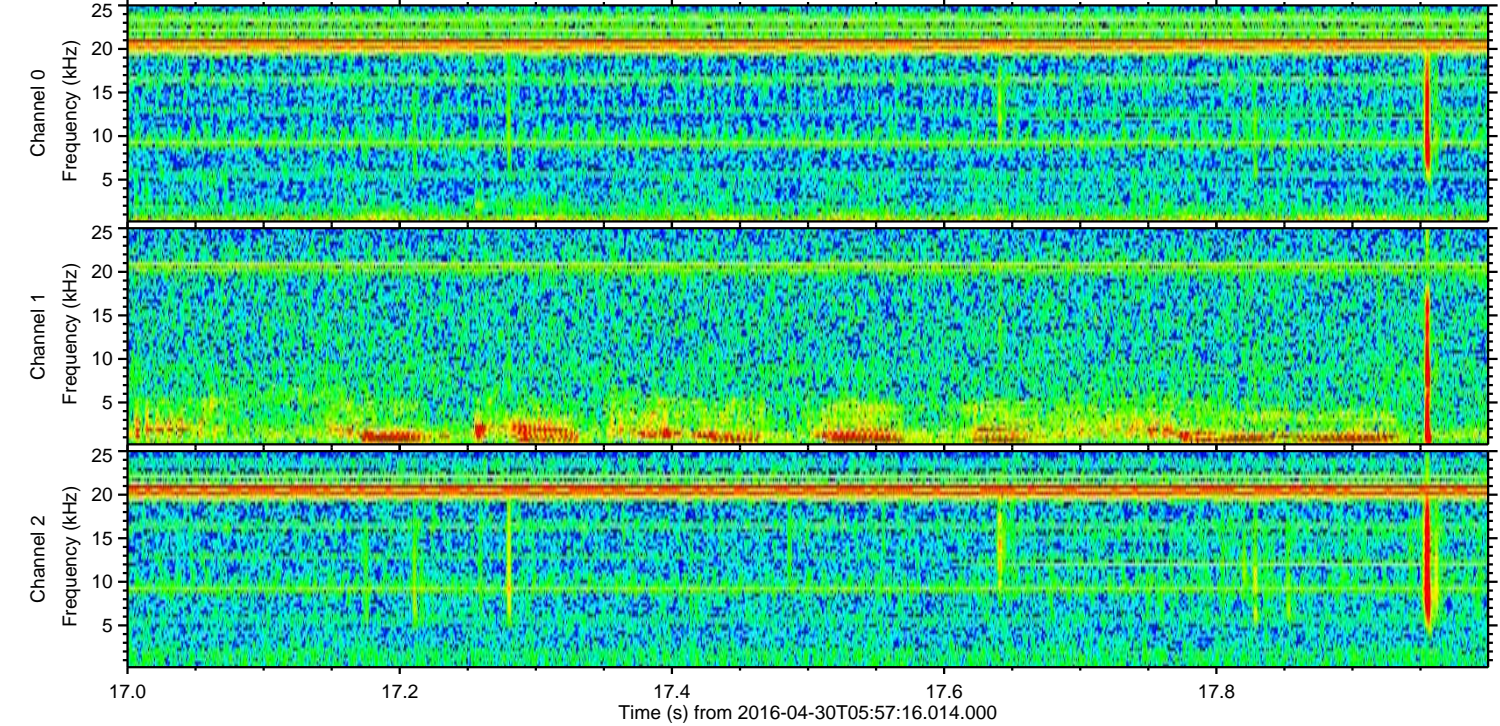
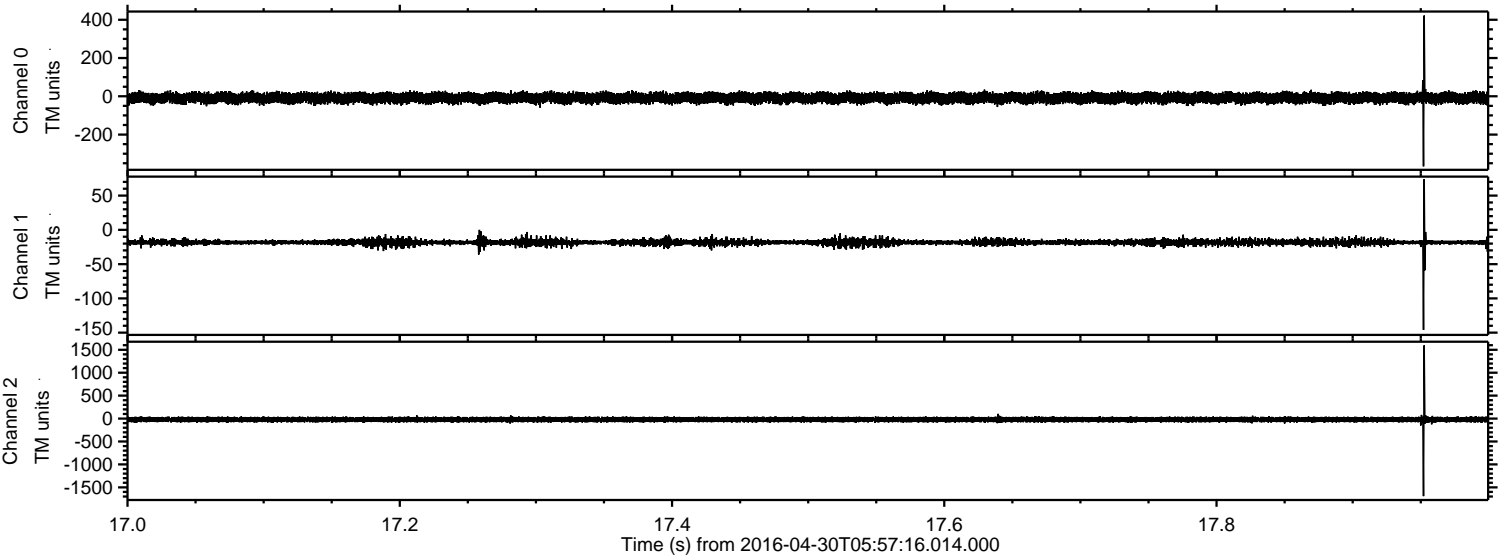

Processed Wed May 11 16:20:22 2016 by ELM ver.2012-10-06 from 001__elm20160430_055715__dat00.bin

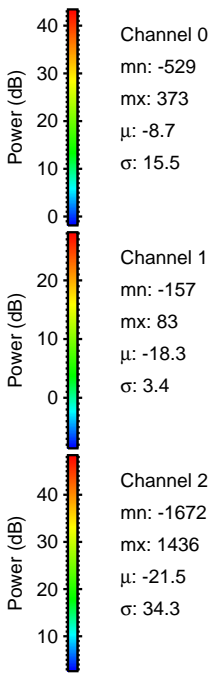
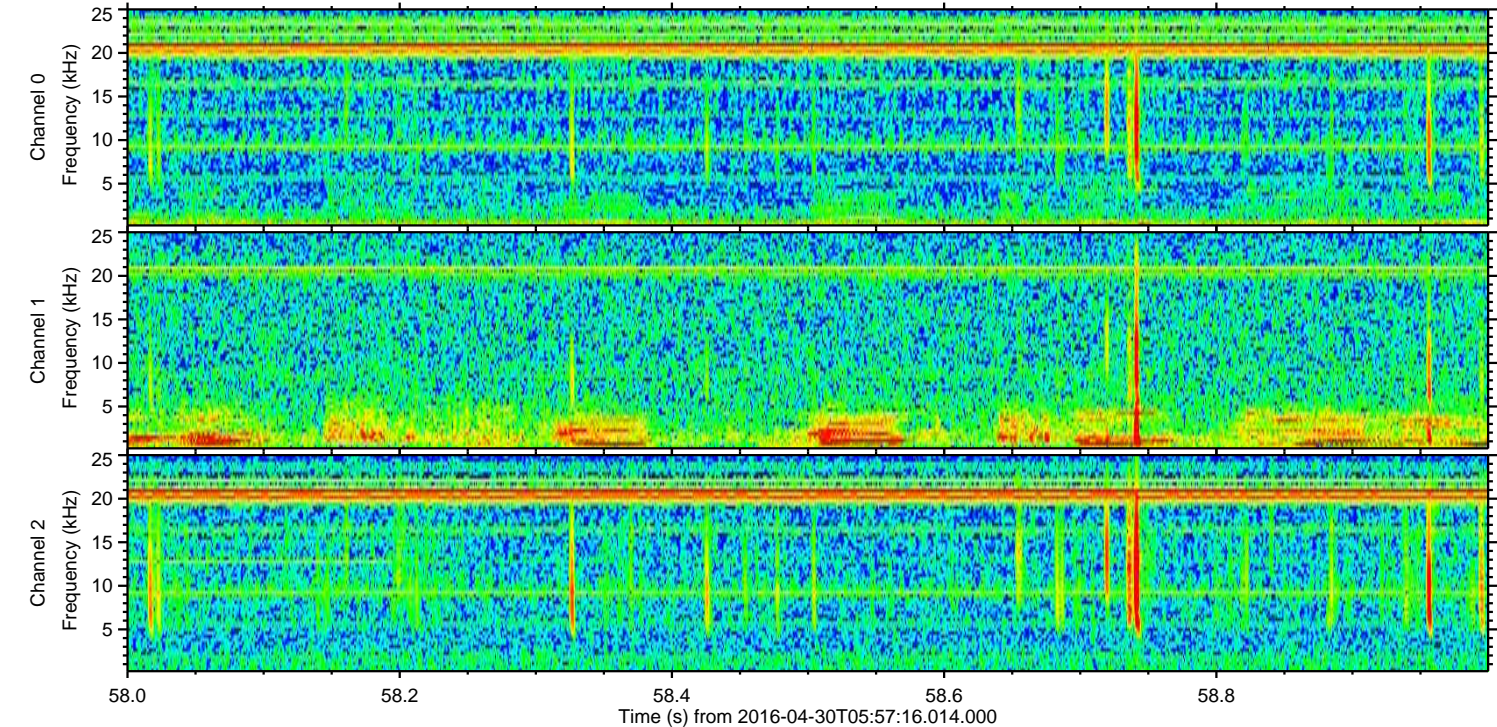
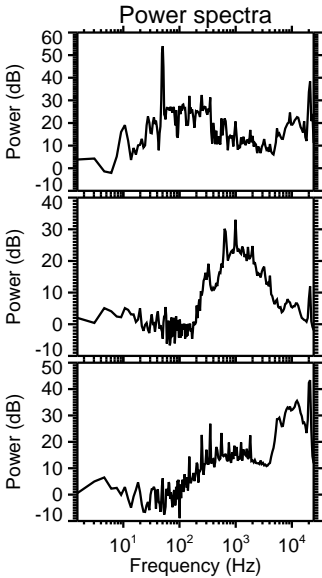
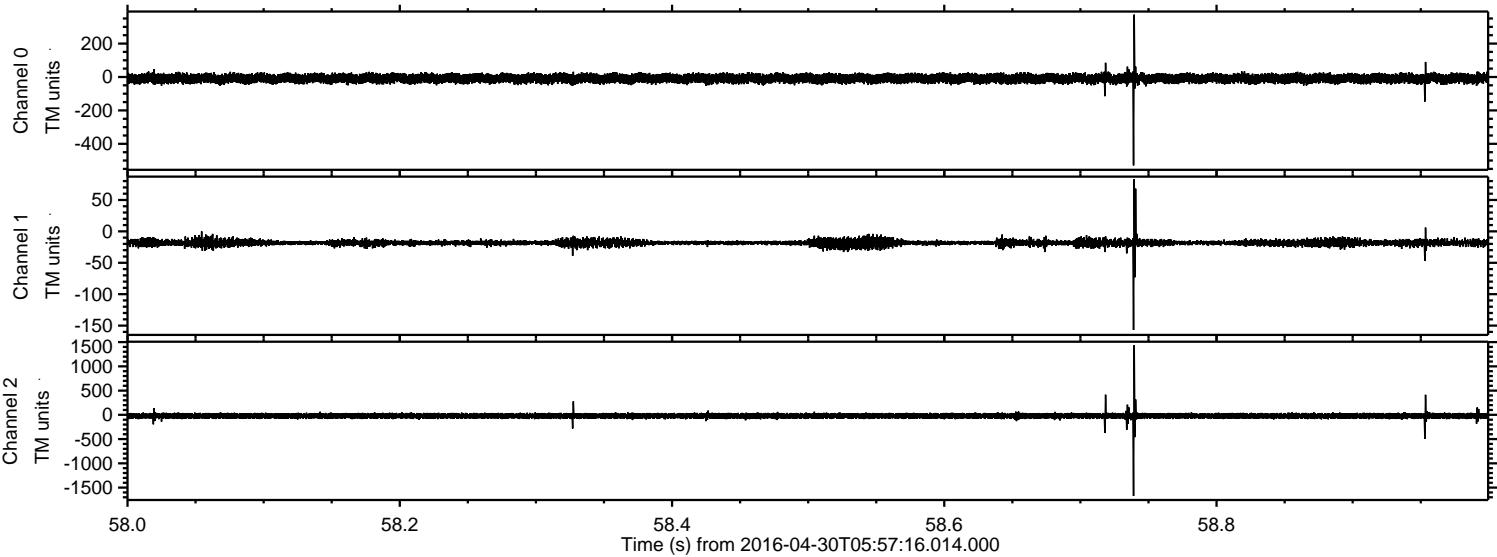

ELMAVAN 3D WAVEFORMS (Measured data sampled at 50 kHz) 51000 packets of 144 samples from 2016-04-30T05:57:16.014.000. Part 131/147

Processed Wed May 11 16:20:23 2016 by ELM ver.2012-10-06 from 001__elm20160430_055715__dat00.bin

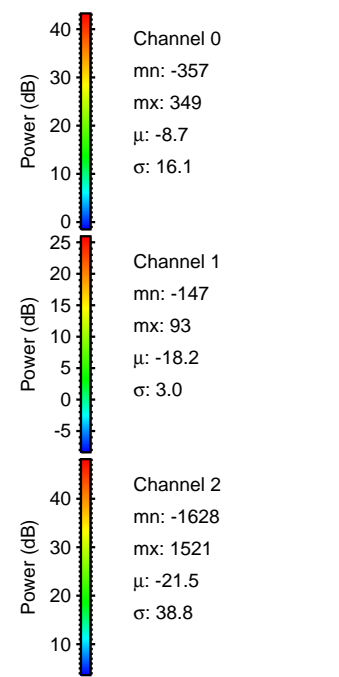
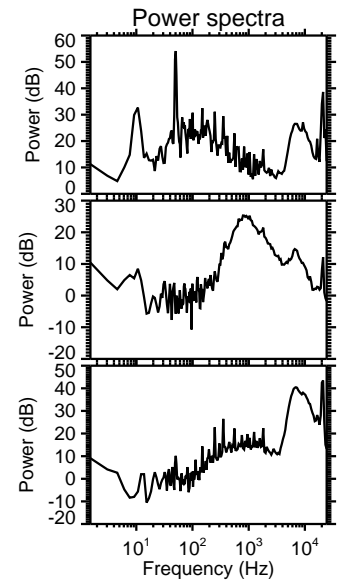
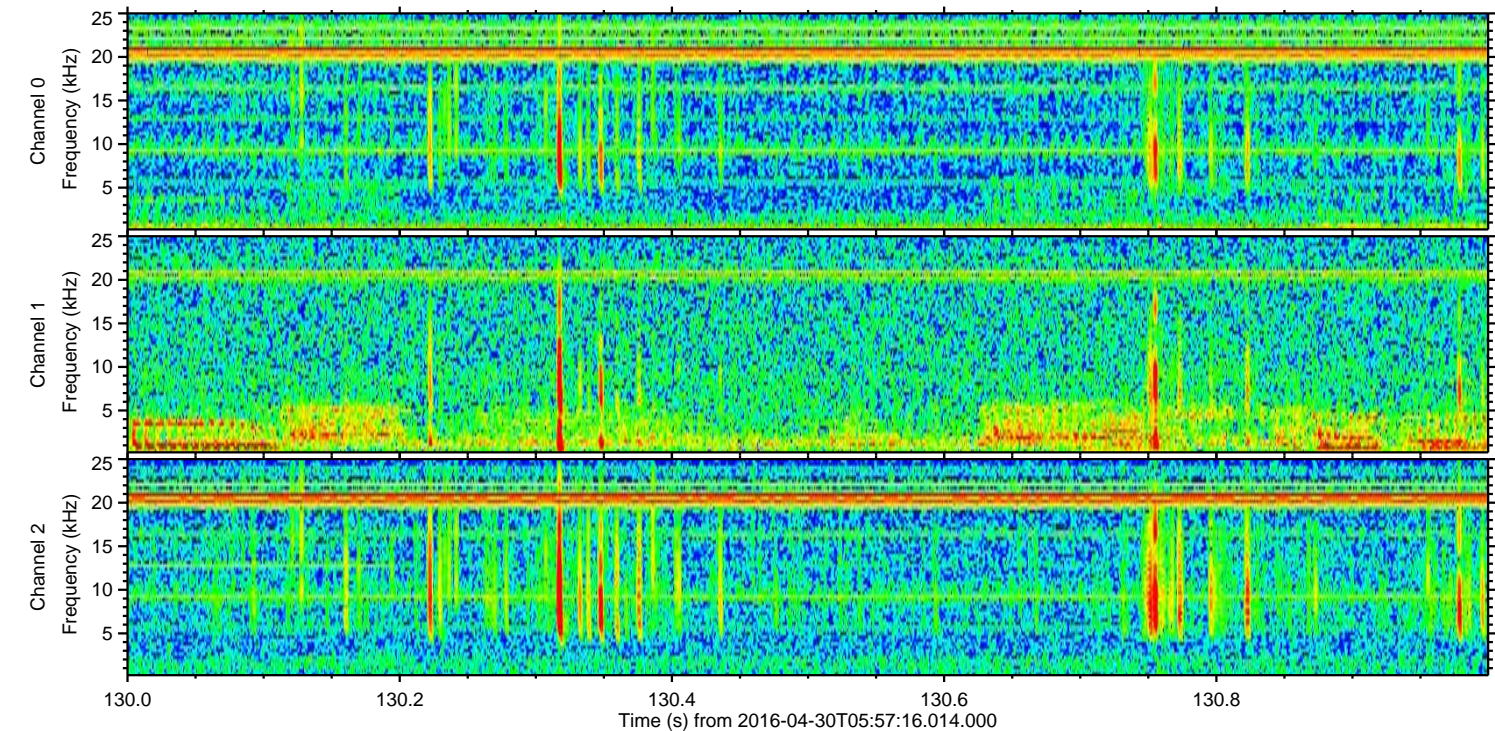
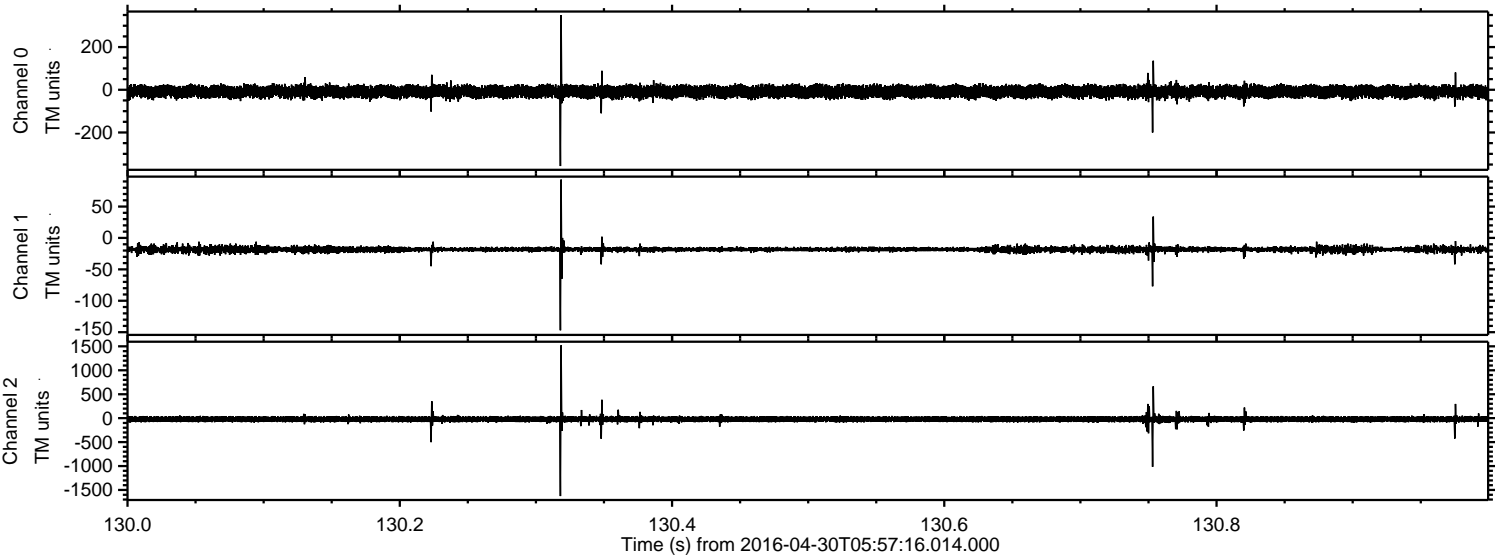

Processed Wed May 11 16:20:25 2016 by ELM ver.2012-10-06 from 001__elm20160430_055715__dat00.bin

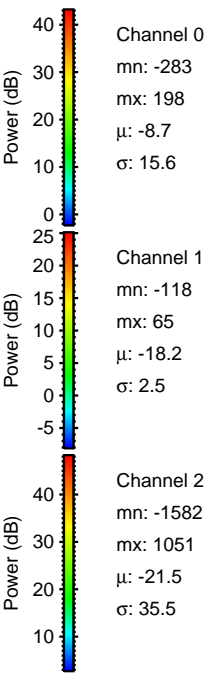
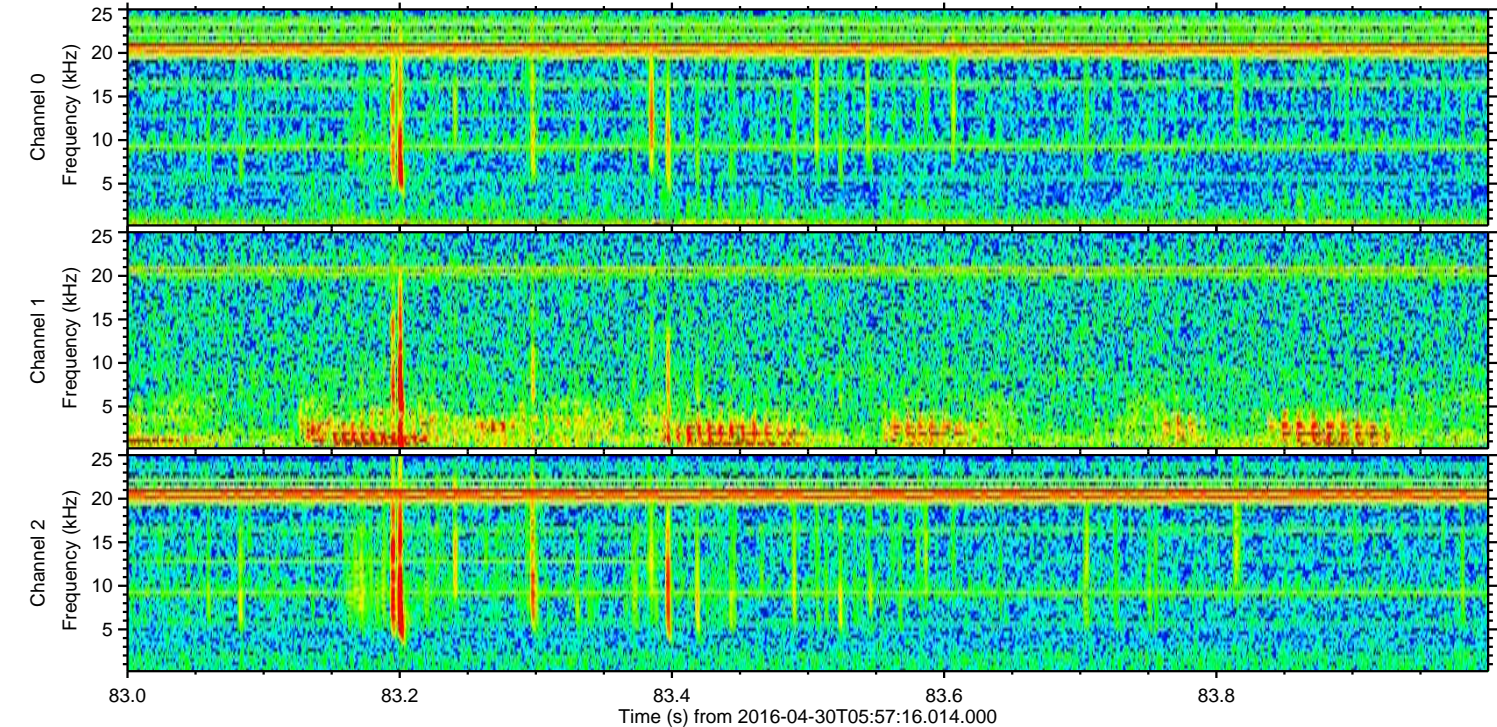
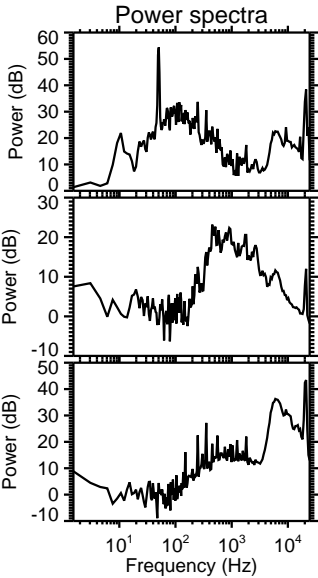
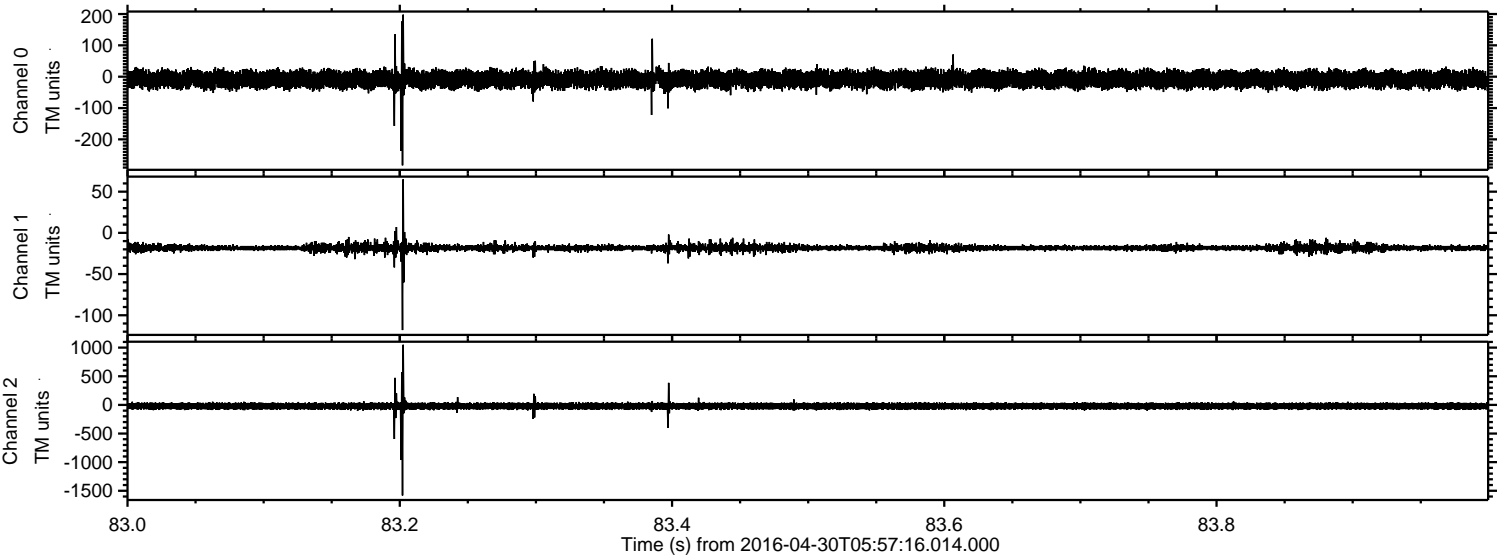

ELMAVAN 3D WAVEFORMS (Measured data sampled at 50 kHz) 51000 packets of 144 samples from 2016-04-30T05:57:16.014.000. Part 124/147

Processed Wed May 11 16:20:26 2016 by ELM ver.2012-10-06 from 001__elm20160430_055715__dat00.bin

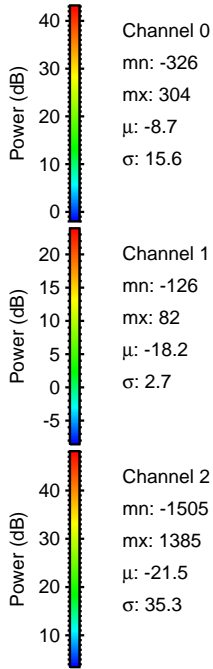
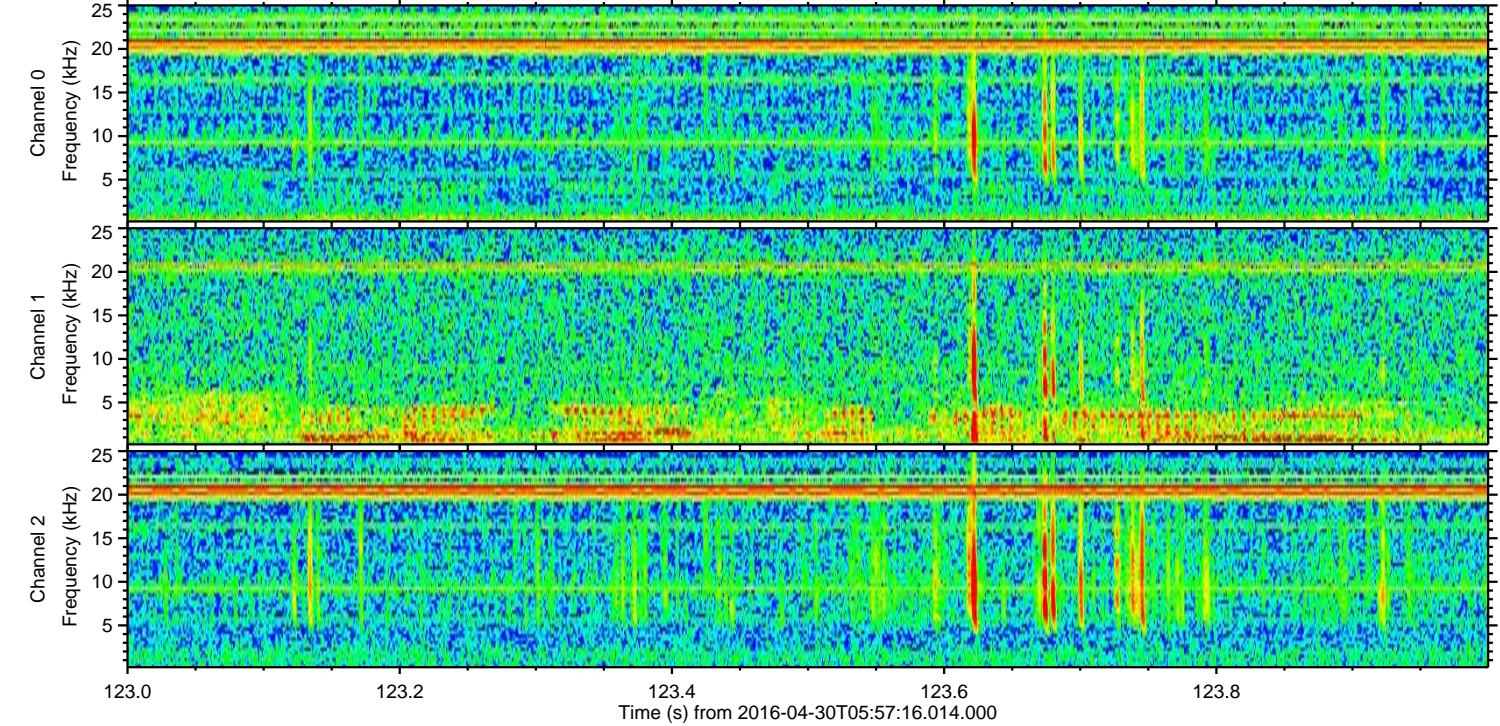
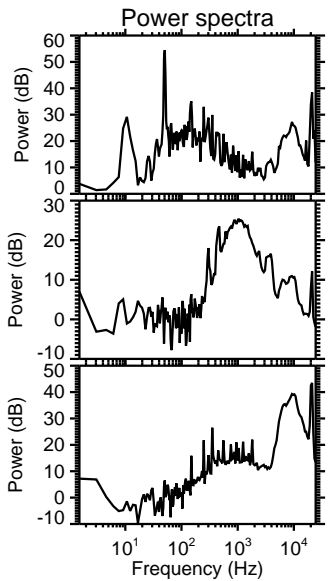
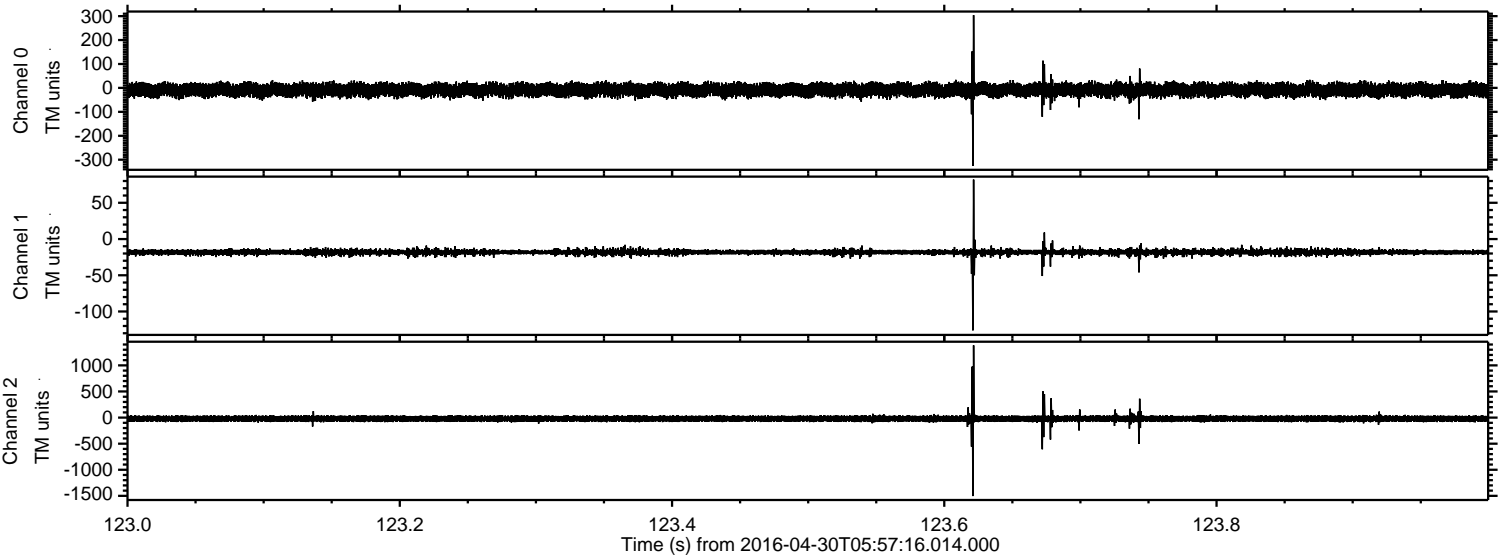

Channel 0
mn: -326
mx: 304
 μ : -8.7
 σ : 15.6

Channel 1
mn: -126
mx: 82
 μ : -18.2
 σ : 2.7

Channel 2
mn: -1505
mx: 1385
 μ : -21.5
 σ : 35.3

Processed Wed May 11 16:20:27 2016 by ELM ver.2012-10-06 from 001__elm20160430_055715__dat00.bin

