

ELMAVAN 3D WAVEFORMS (Measured data sampled at 50 kHz) 51000 packets of 144 samples from 2016-04-29T22:21:55.236.000.

Processed Wed May 11 14:39:20 2016 by ELM ver.2012-10-06 from 001__elm20160429_222154__dat00.bin

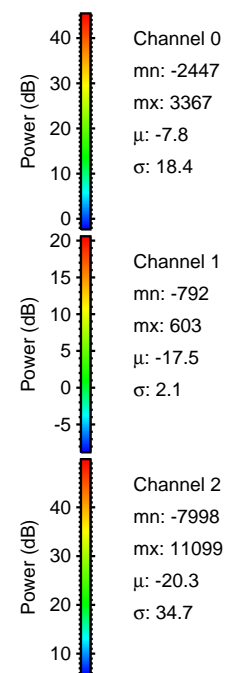
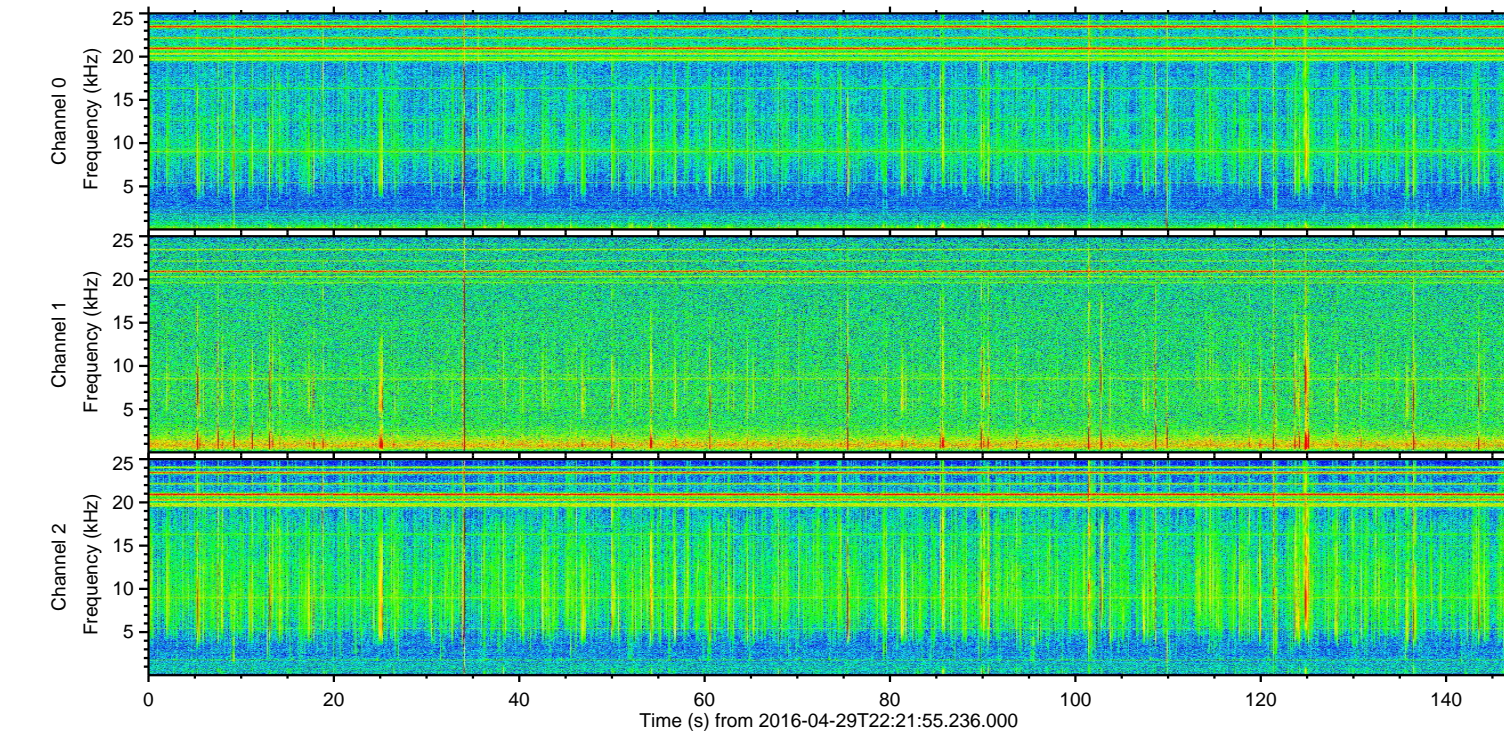
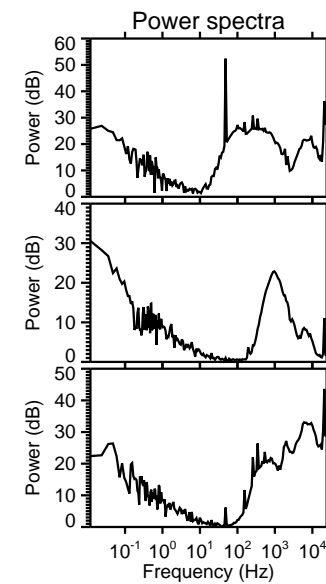
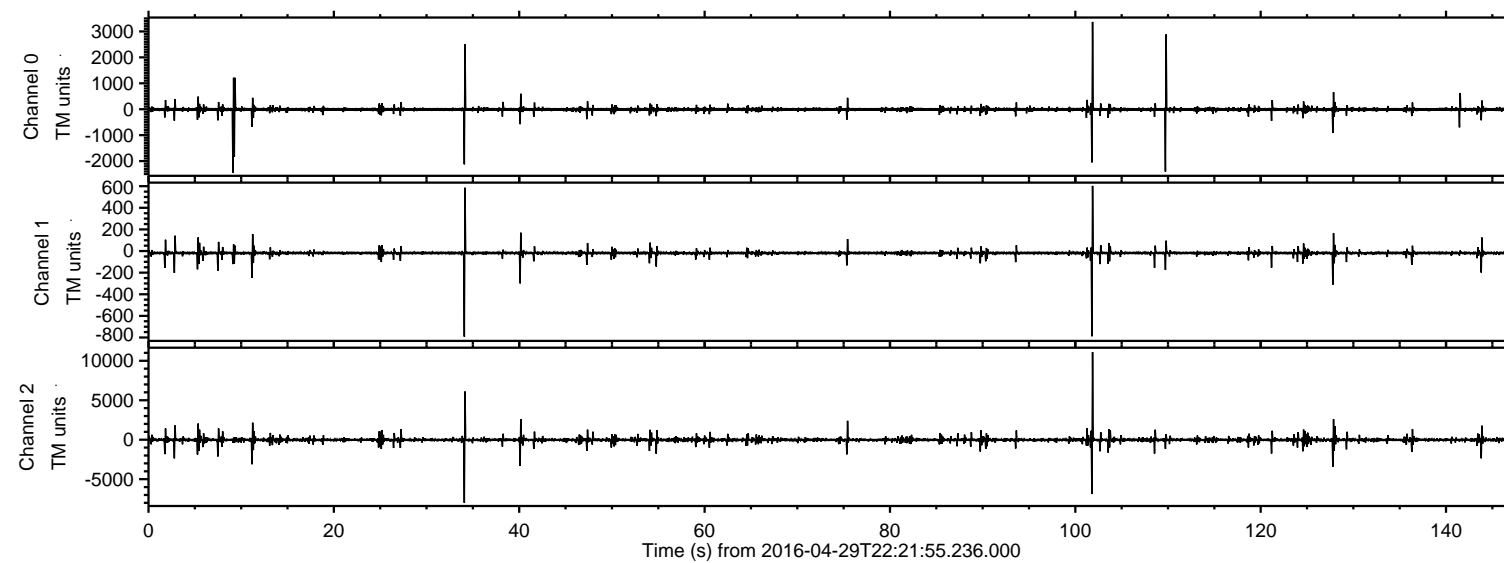

ELMAVAN 3D WAVEFORMS (Measured data sampled at 50 kHz) 51000 packets of 144 samples from 2016-04-29T22:21:55.236.000. Part 102/147

Processed Wed May 11 14:39:36 2016 by ELM ver.2012-10-06 from 001__elm20160429_222154__dat00.bin

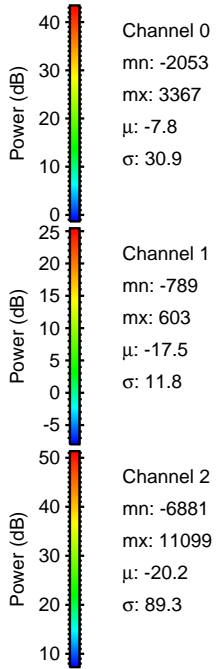
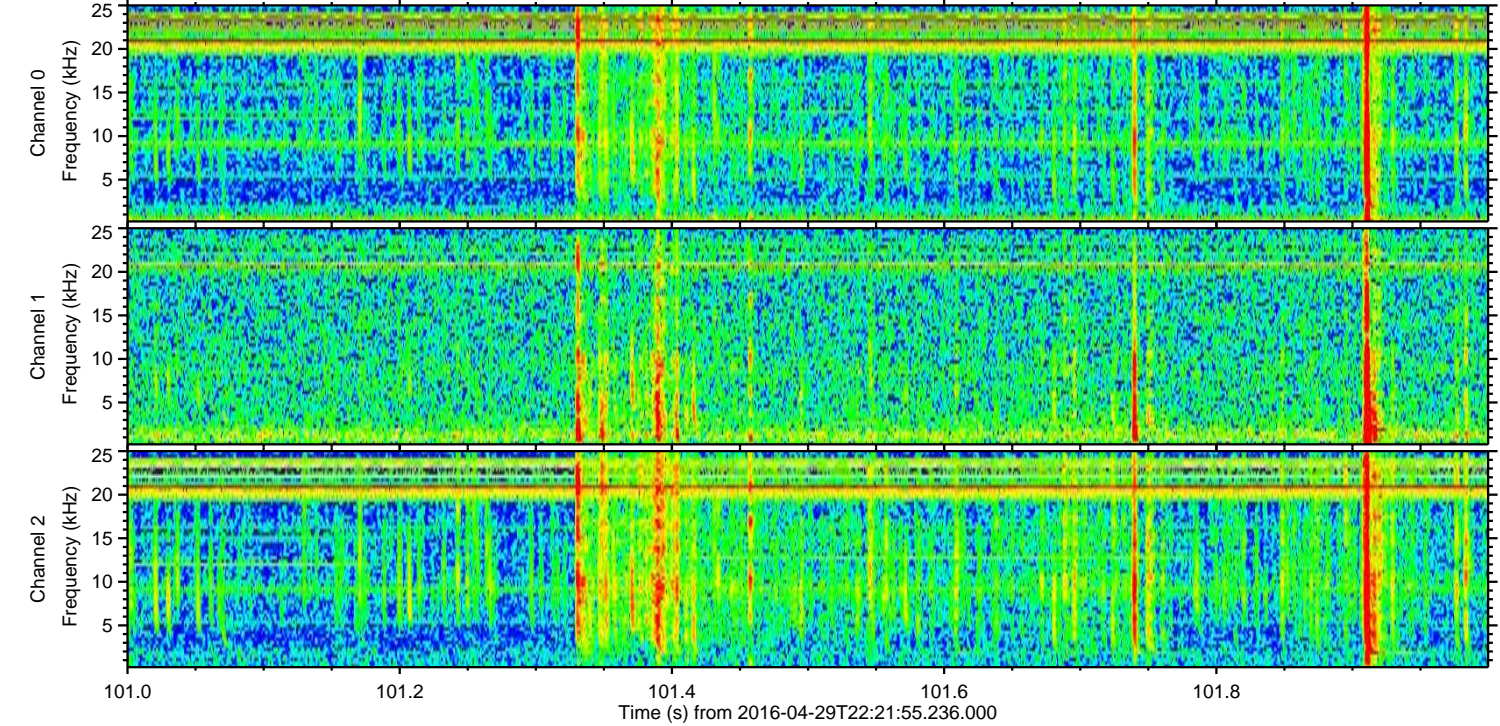
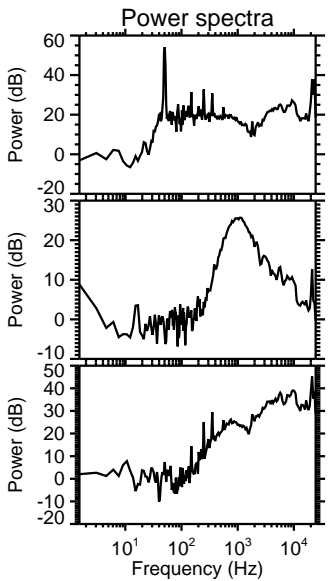
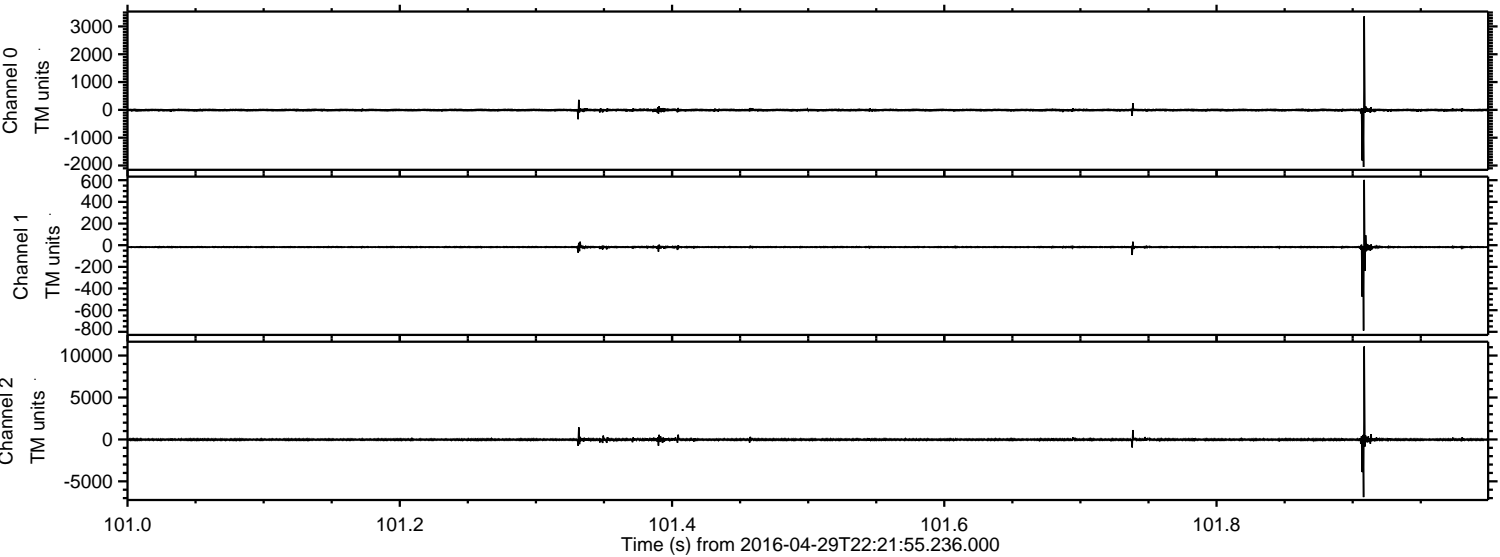

Processed Wed May 11 14:39:37 2016 by ELM ver.2012-10-06 from 001__elm20160429_222154__dat00.bin

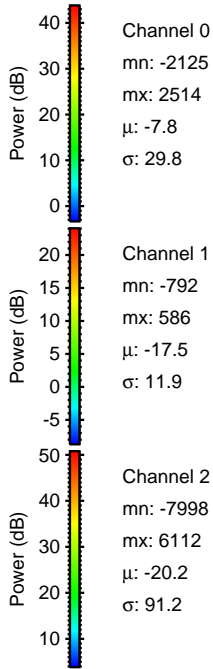
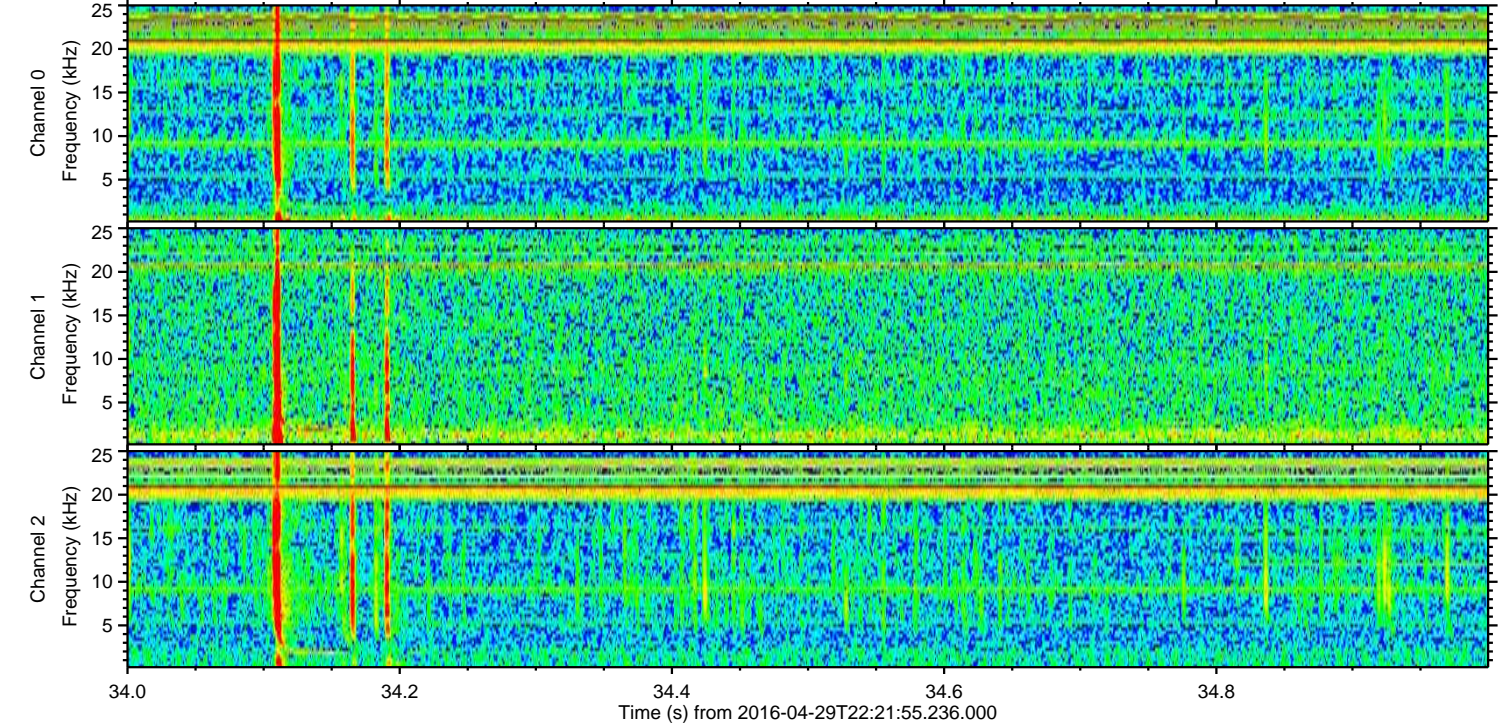
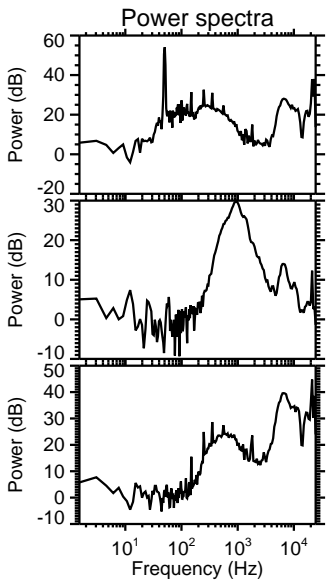
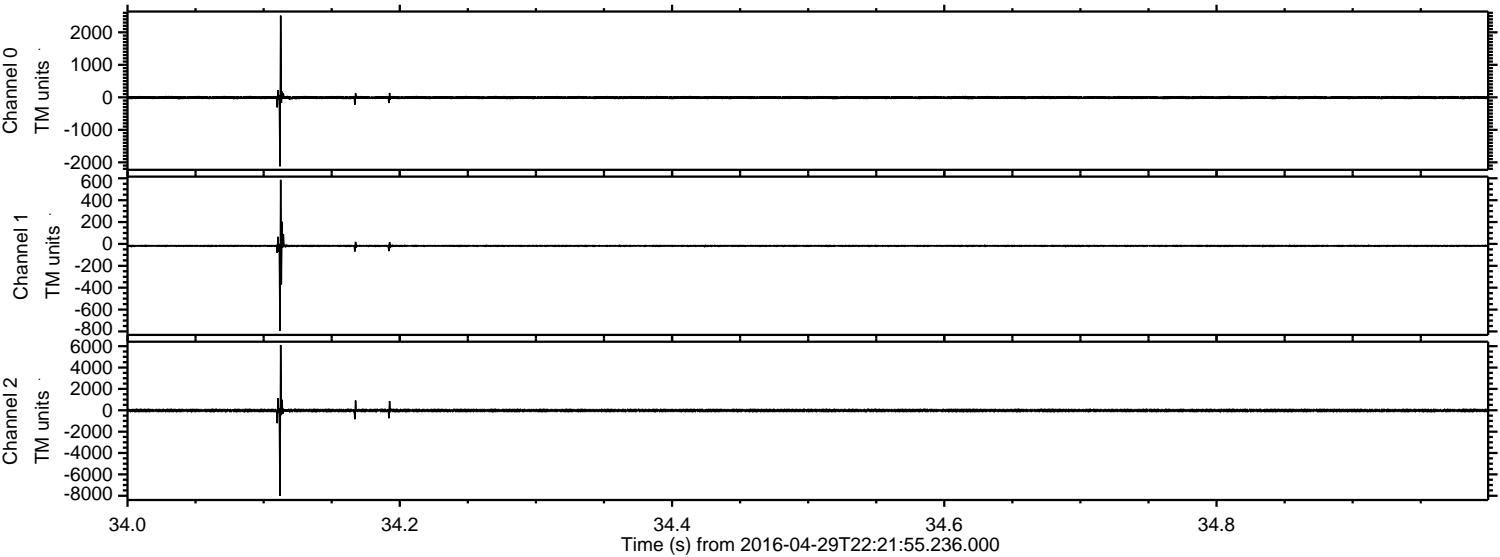

ELMAVAN 3D WAVEFORMS (Measured data sampled at 50 kHz) 51000 packets of 144 samples from 2016-04-29T22:21:55.236.000. Part 128/147

Processed Wed May 11 14:39:38 2016 by ELM ver.2012-10-06 from 001__elm20160429_222154__dat00.bin

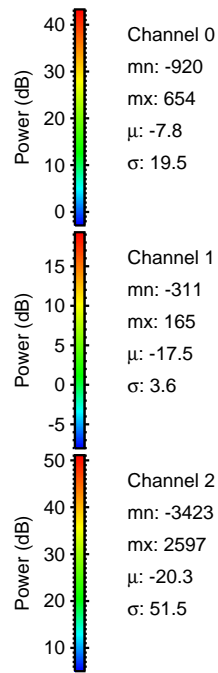
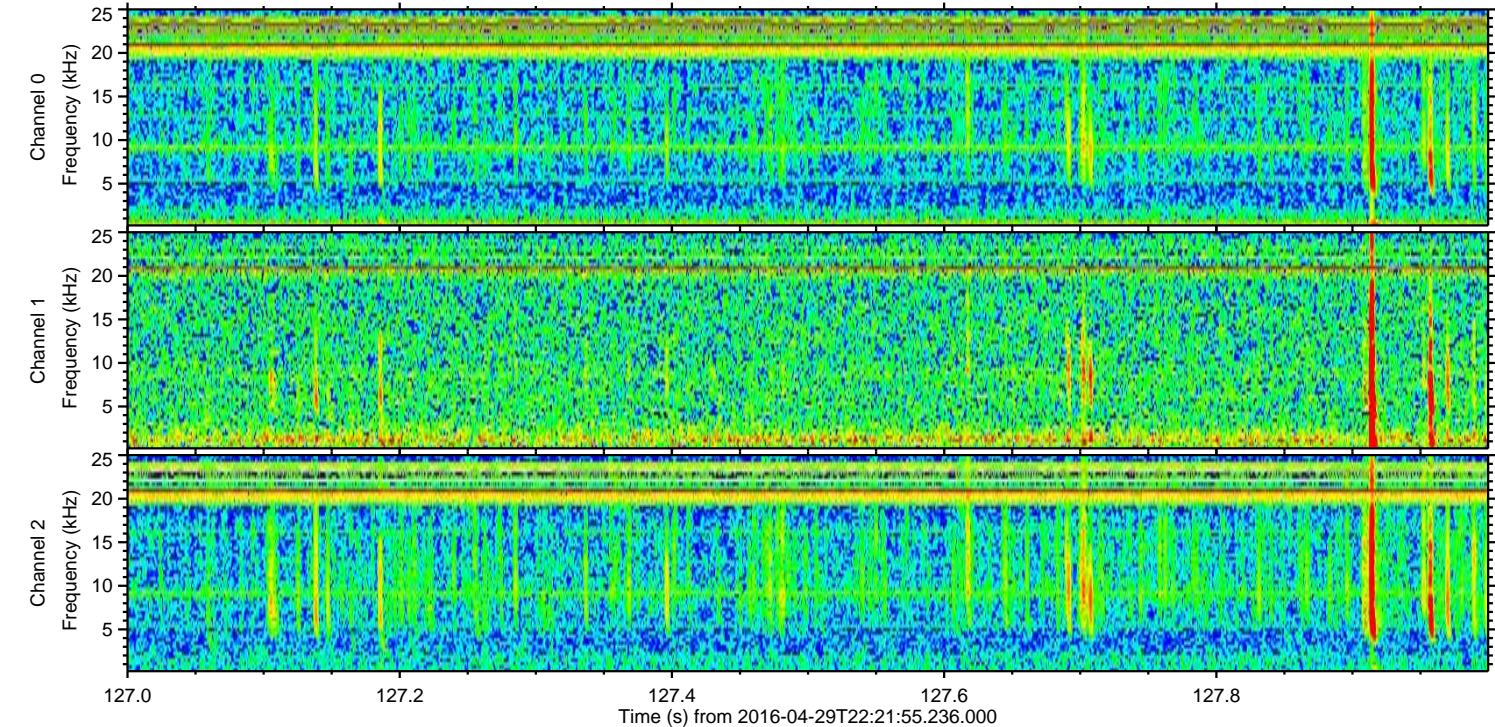
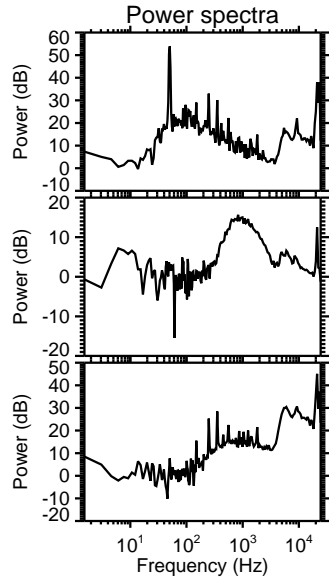
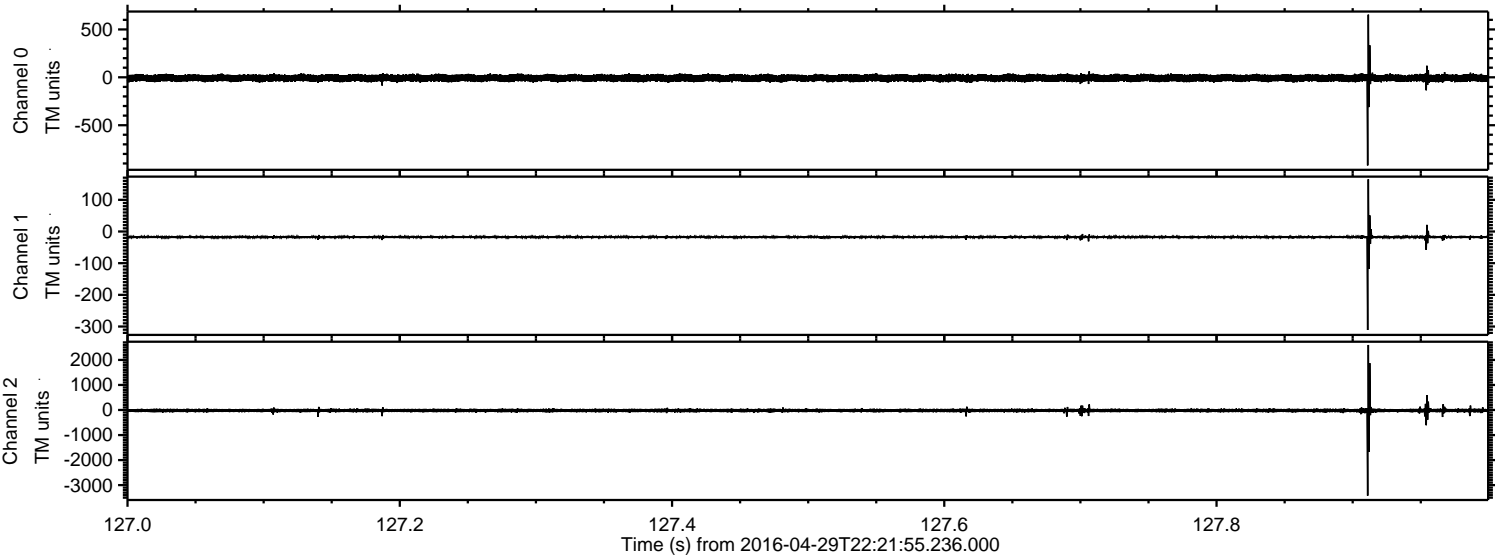

Processed Wed May 11 14:39:39 2016 by ELM ver.2012-10-06 from 001__elm20160429_222154__dat00.bin

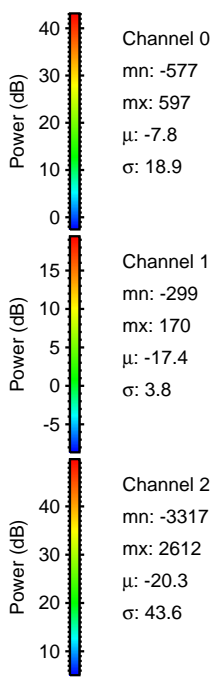
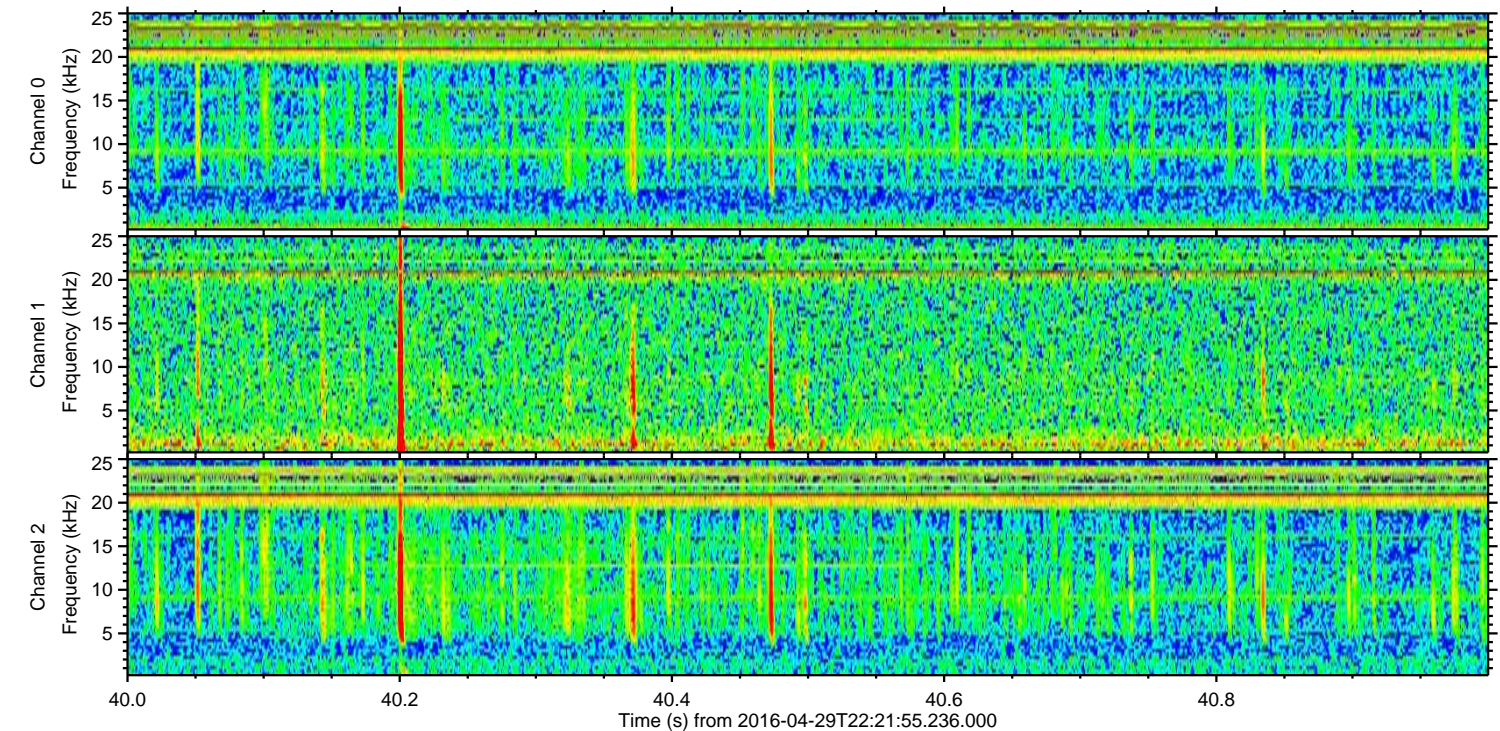
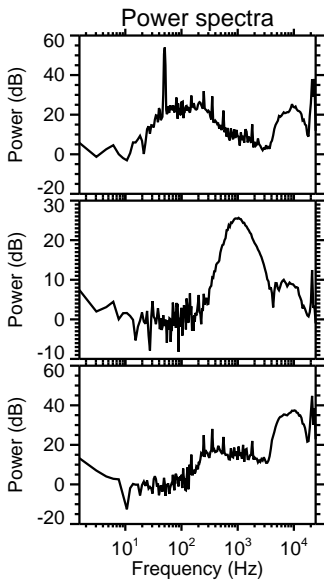
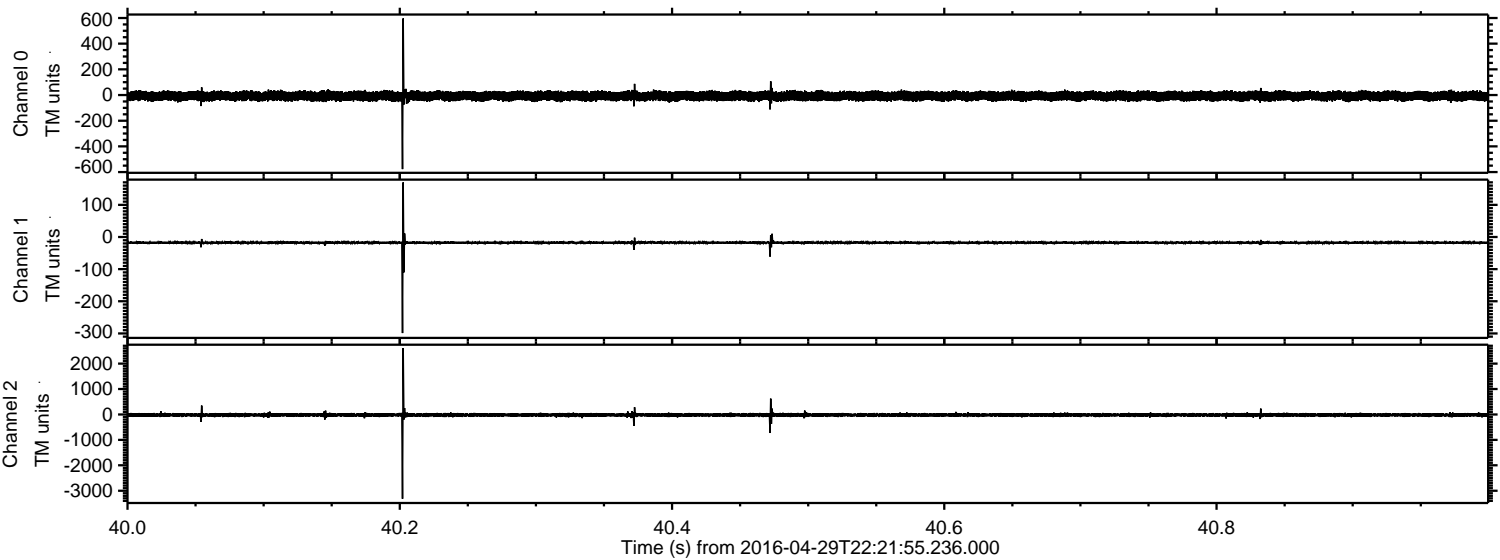

Processed Wed May 11 14:39:40 2016 by ELM ver.2012-10-06 from 001__elm20160429_222154__dat00.bin

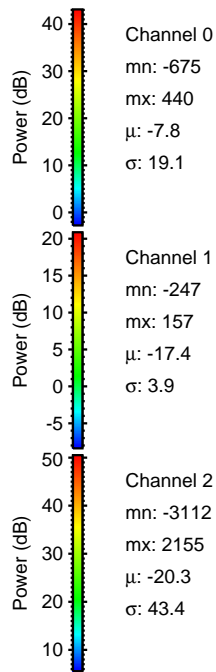
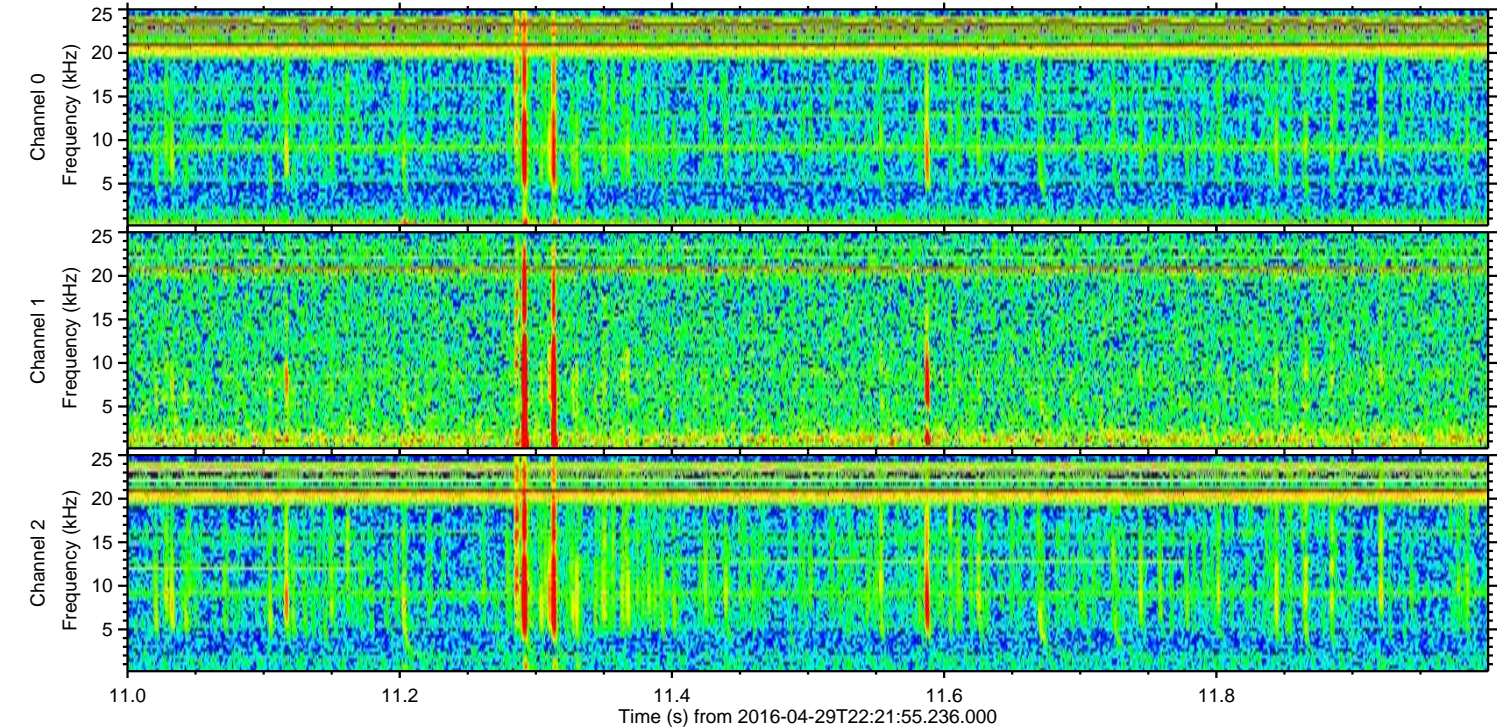
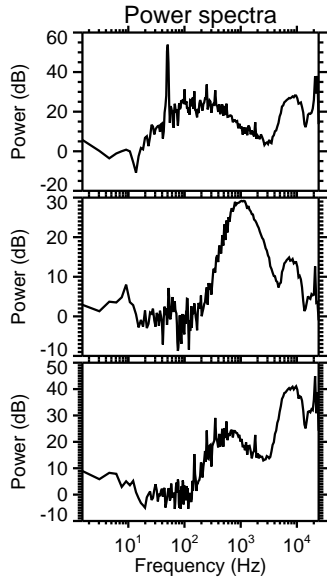
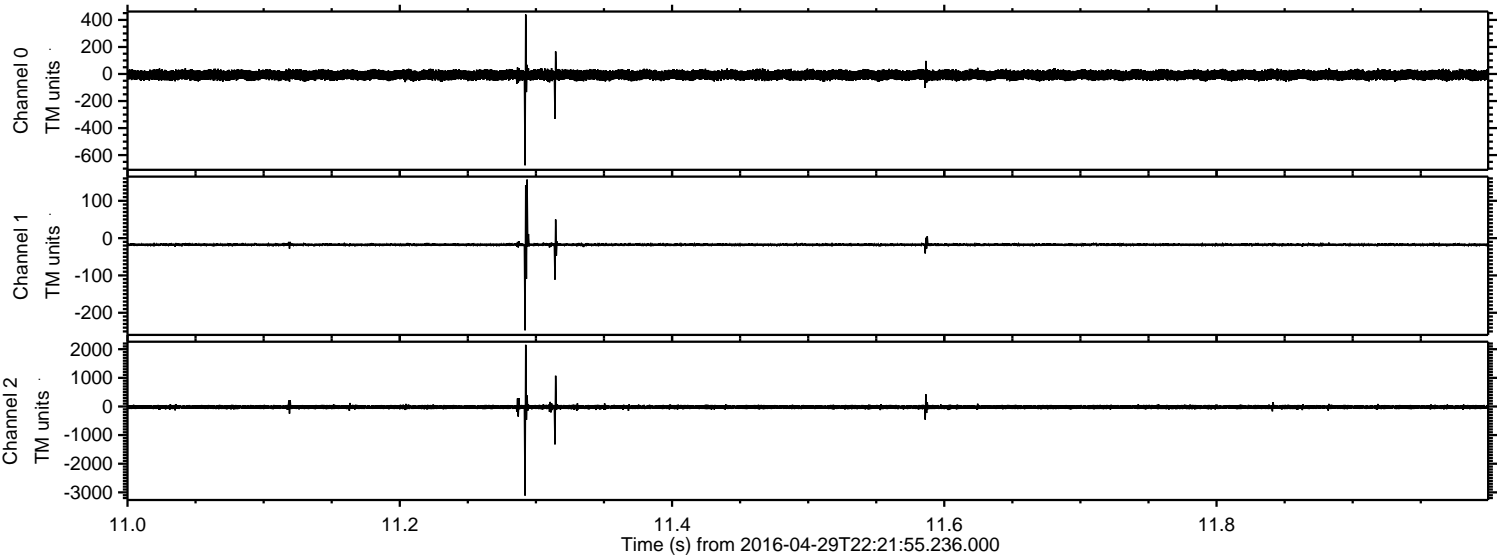

ELMAVAN 3D WAVEFORMS (Measured data sampled at 50 kHz) 51000 packets of 144 samples from 2016-04-29T22:21:55.236.000. Part 110/147

Processed Wed May 11 14:39:41 2016 by ELM ver.2012-10-06 from 001__elm20160429_222154__dat00.bin

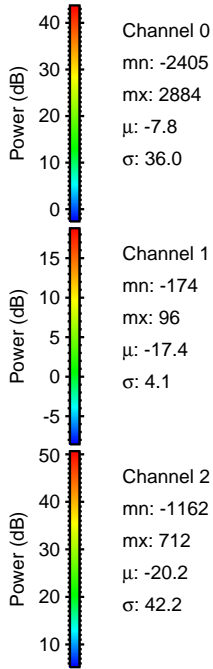
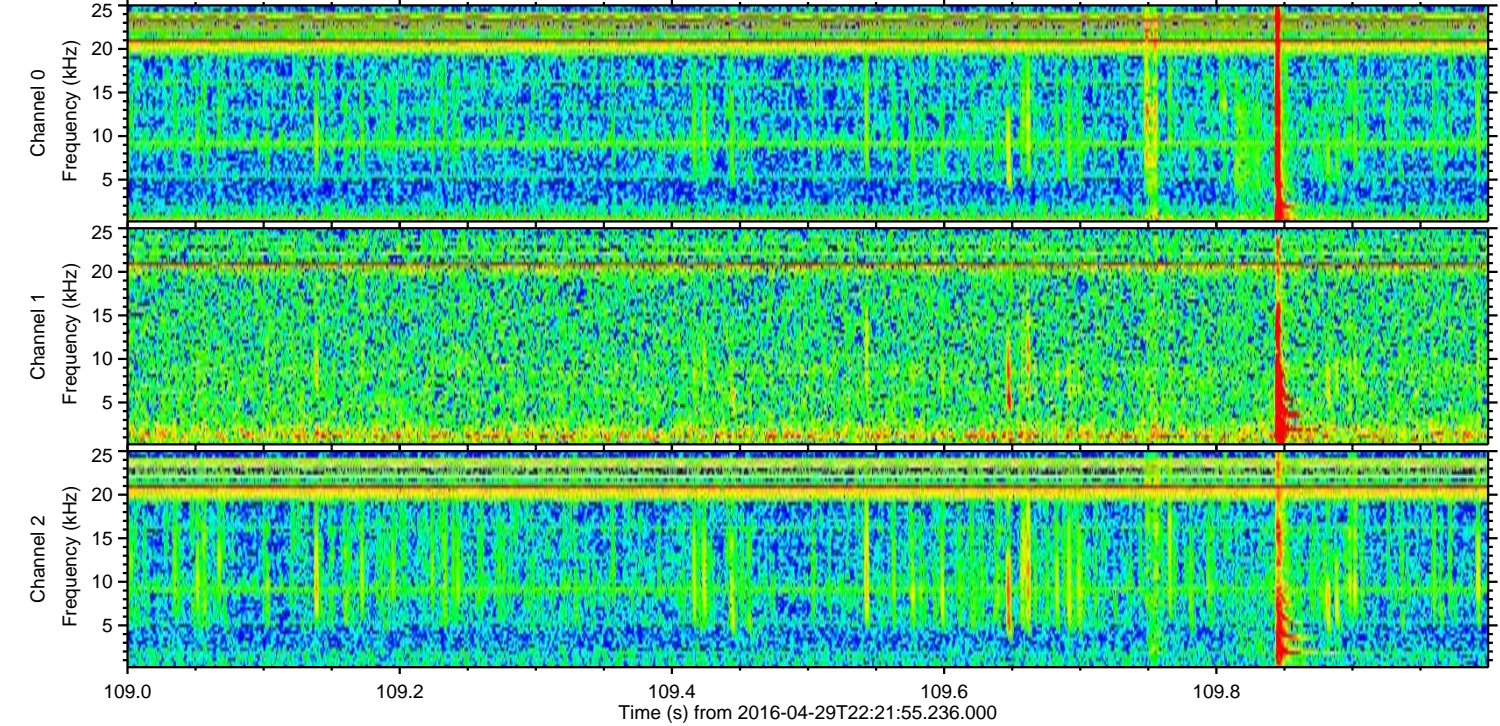
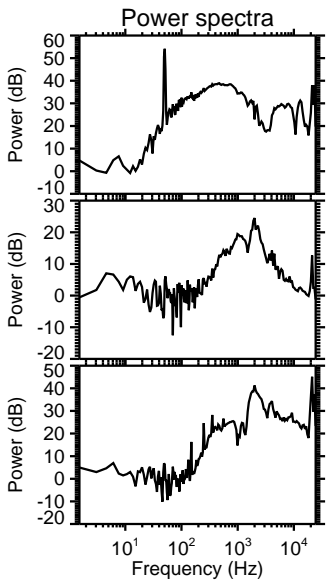
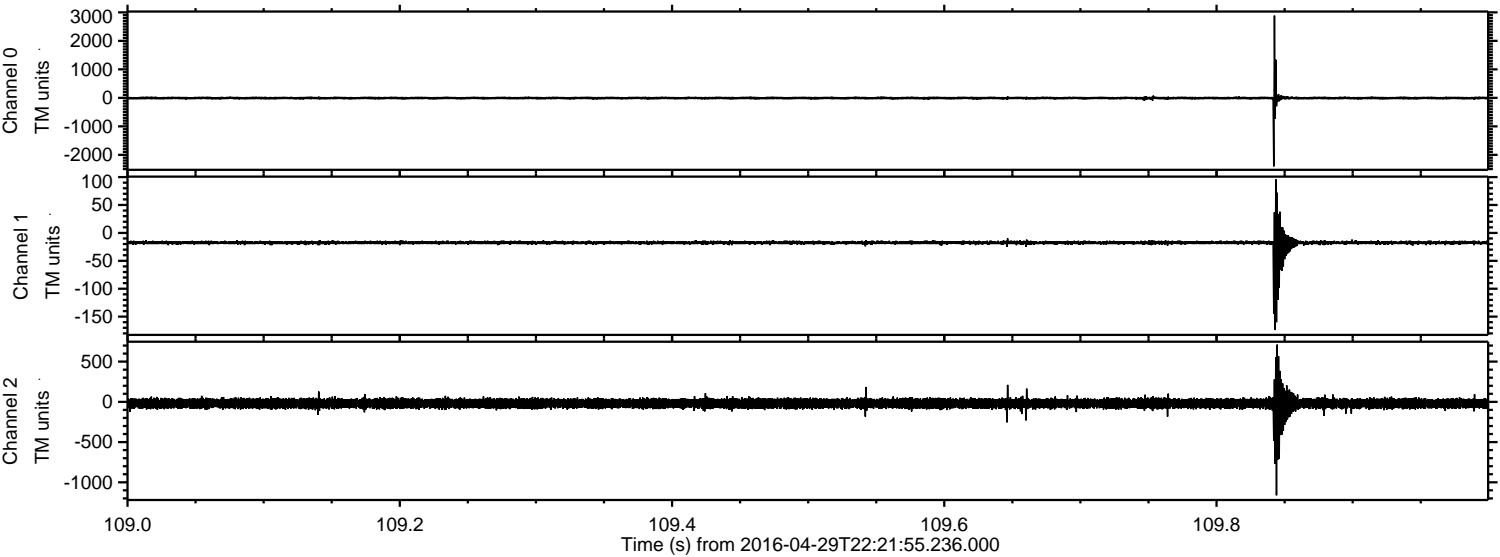

Processed Wed May 11 14:39:42 2016 by ELM ver.2012-10-06 from 001__elm20160429_222154__dat00.bin

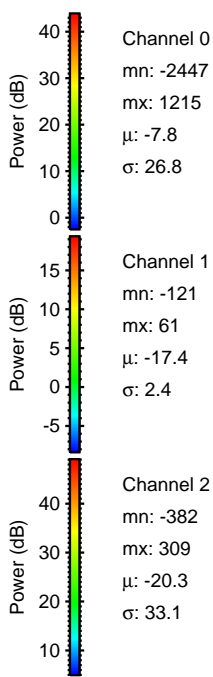
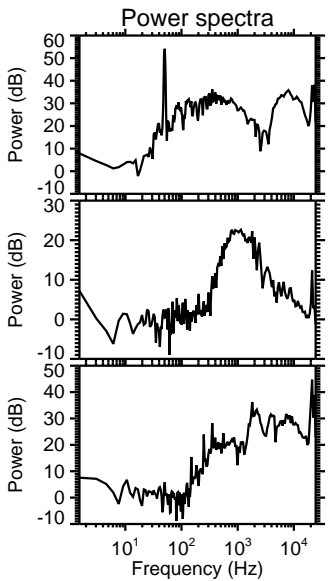
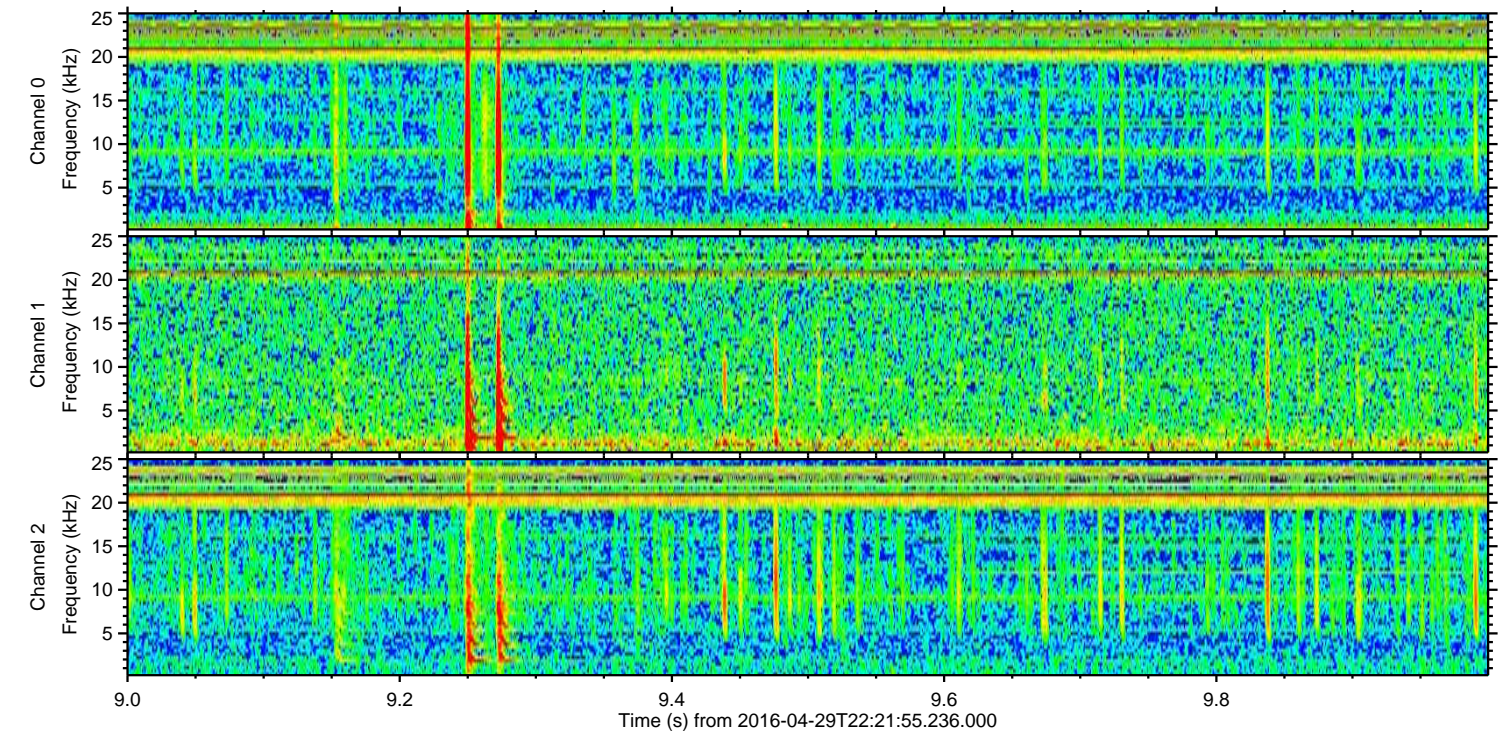
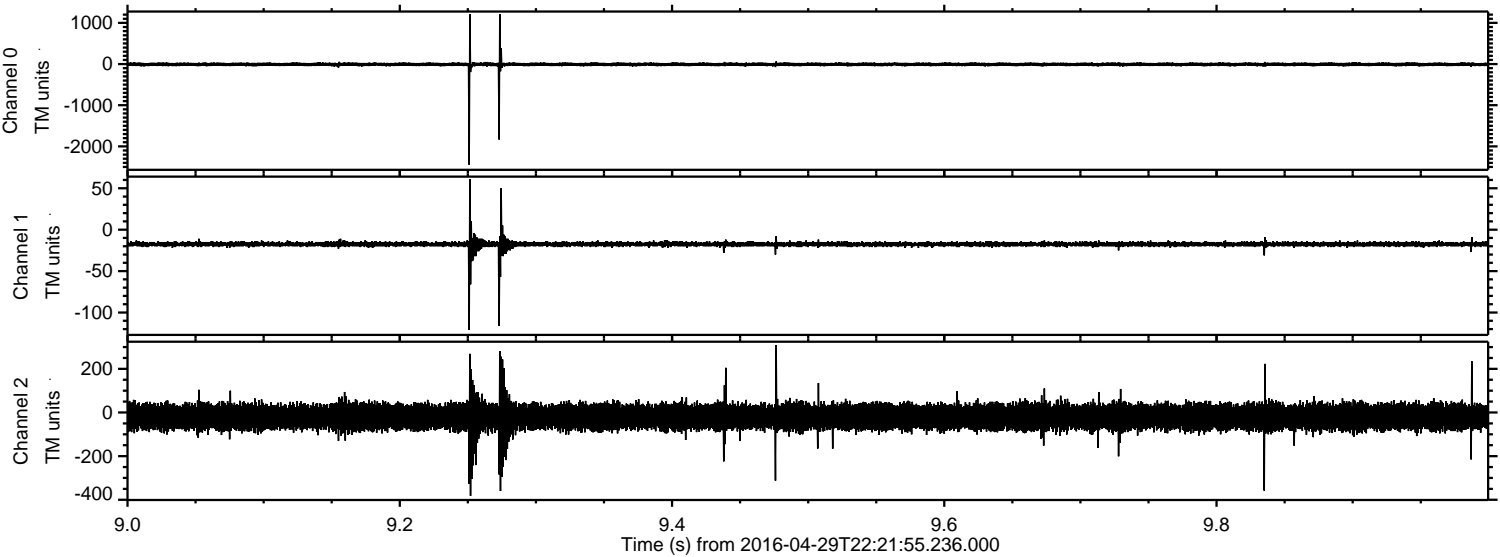

Processed Wed May 11 14:39:43 2016 by ELM ver.2012-10-06 from 001__elm20160429_222154__dat00.bin

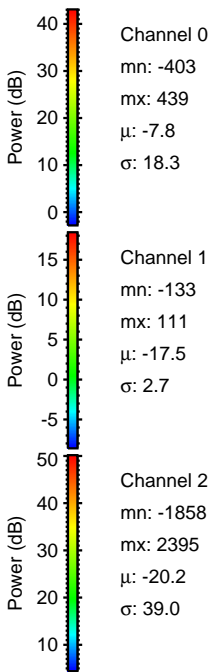
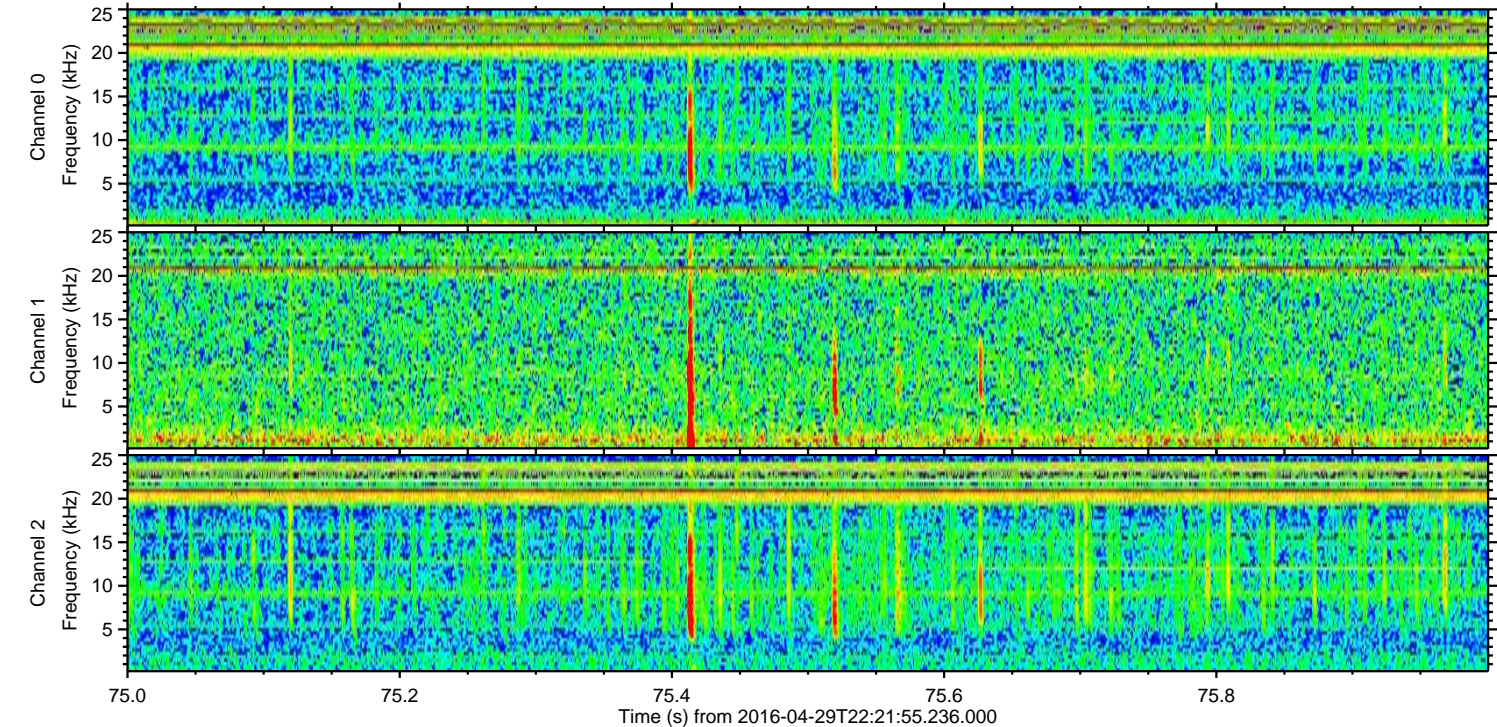
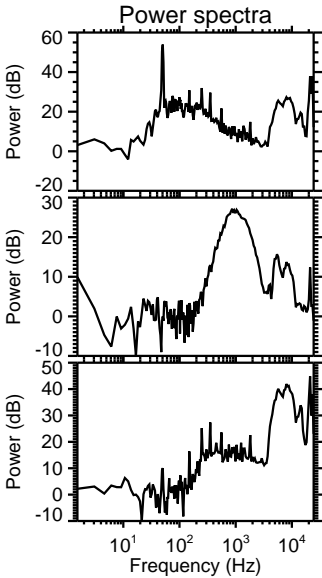
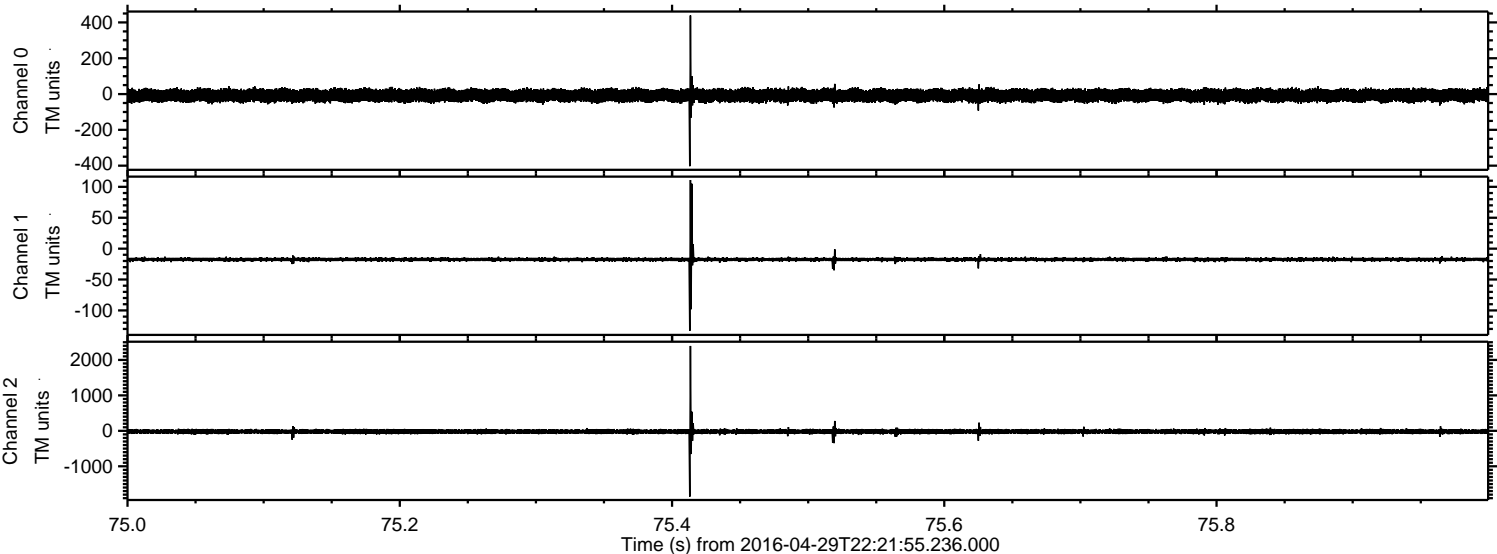

Processed Wed May 11 14:39:44 2016 by ELM ver.2012-10-06 from 001__elm20160429_222154__dat00.bin

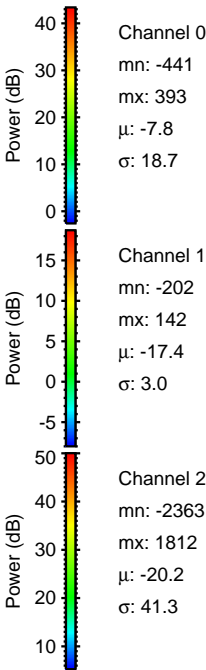
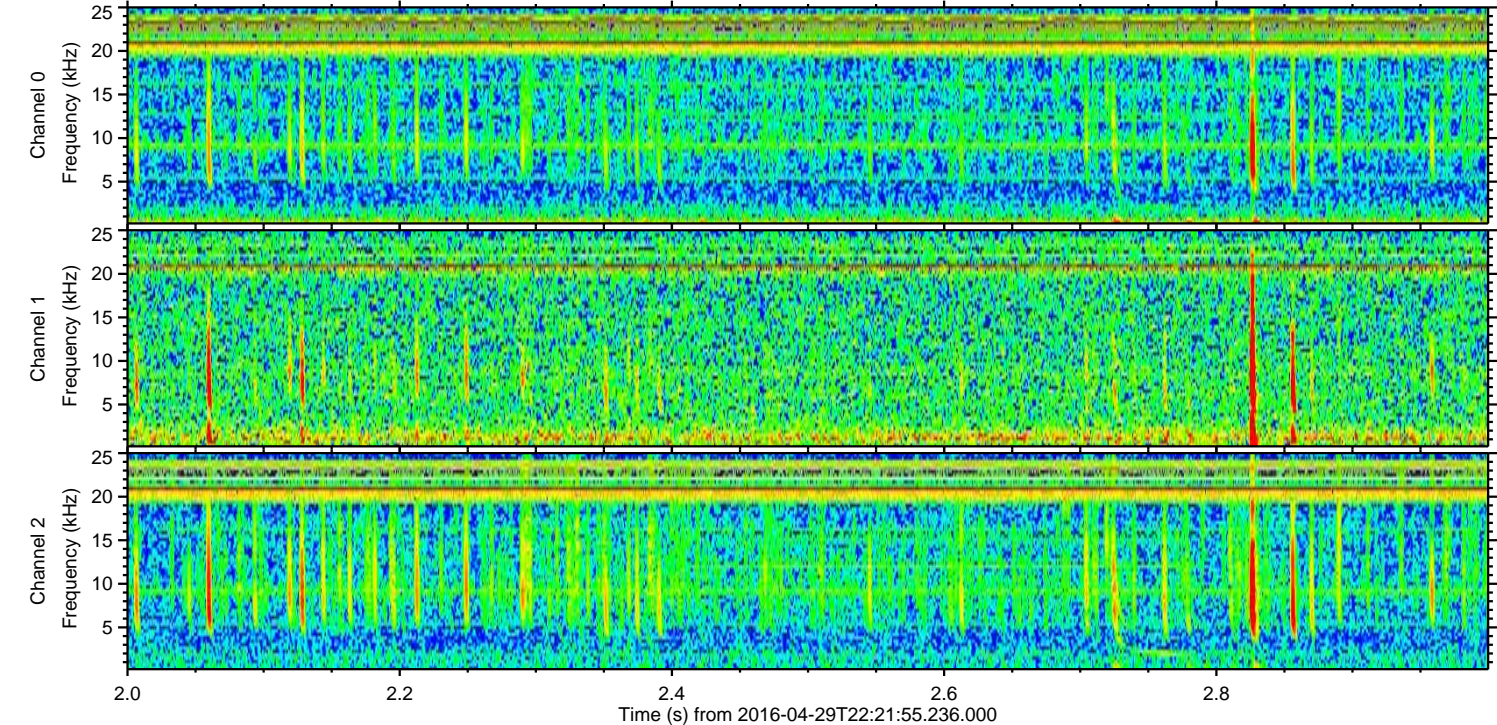
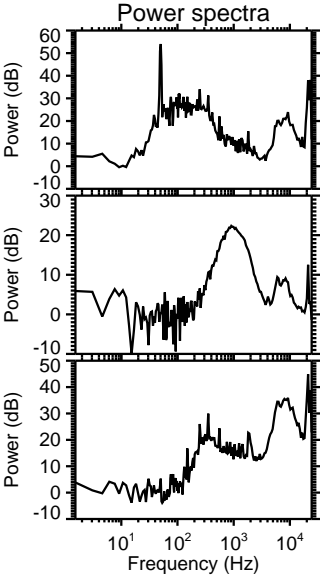
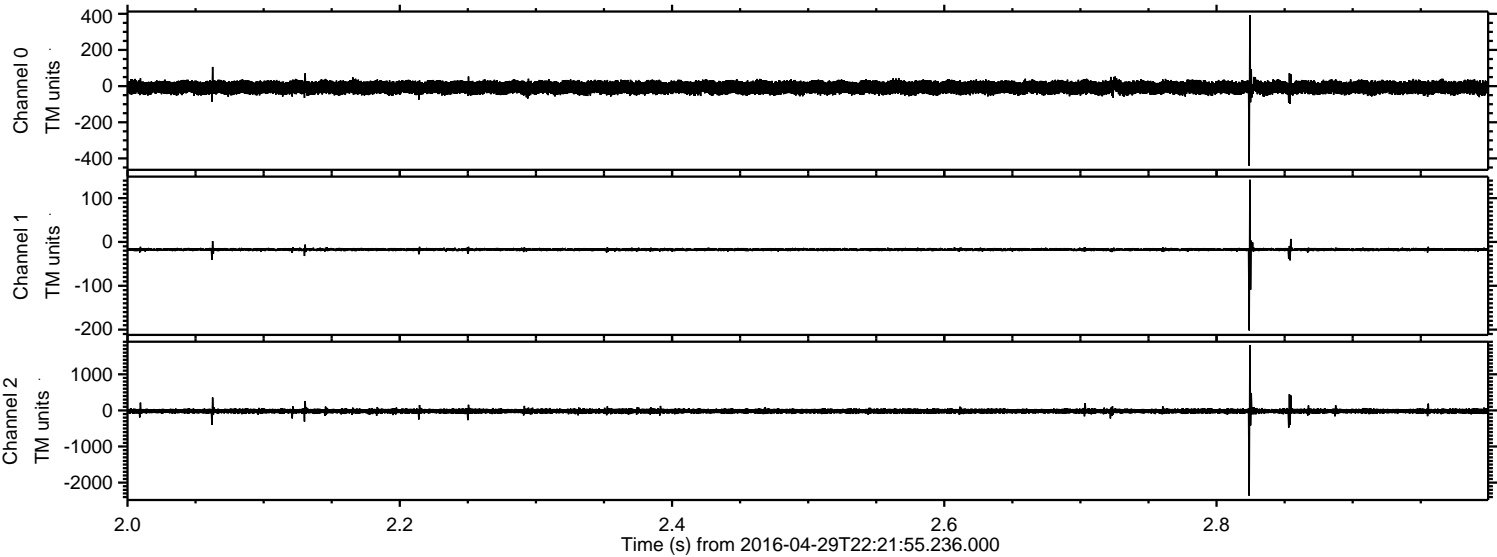

Channel 0
mn: -441
mx: 393
 μ : -7.8
 σ : 18.7

Channel 1
mn: -202
mx: 142
 μ : -17.4
 σ : 3.0

Channel 2
mn: -2363
mx: 1812
 μ : -20.2
 σ : 41.3

