

# ELMAVAN 3D WAVEFORMS (Measured data sampled at 50 kHz) 51000 packets of 144 samples from 2016-04-29T03:26:03.328.999.

Processed Wed May 11 10:45:35 2016 by ELM ver.2012-10-06 from 001\_\_elm20160429\_032602\_\_dat00.bin

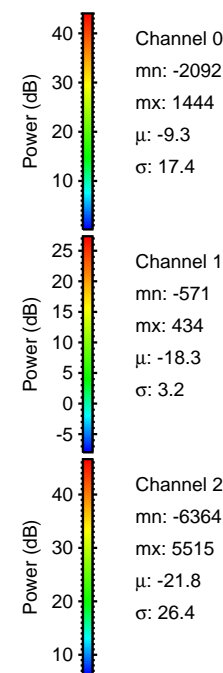

Processed Wed May 11 10:45:47 2016 by ELM ver.2012-10-06 from 001\_\_elm20160429\_032602\_\_dat00.bin

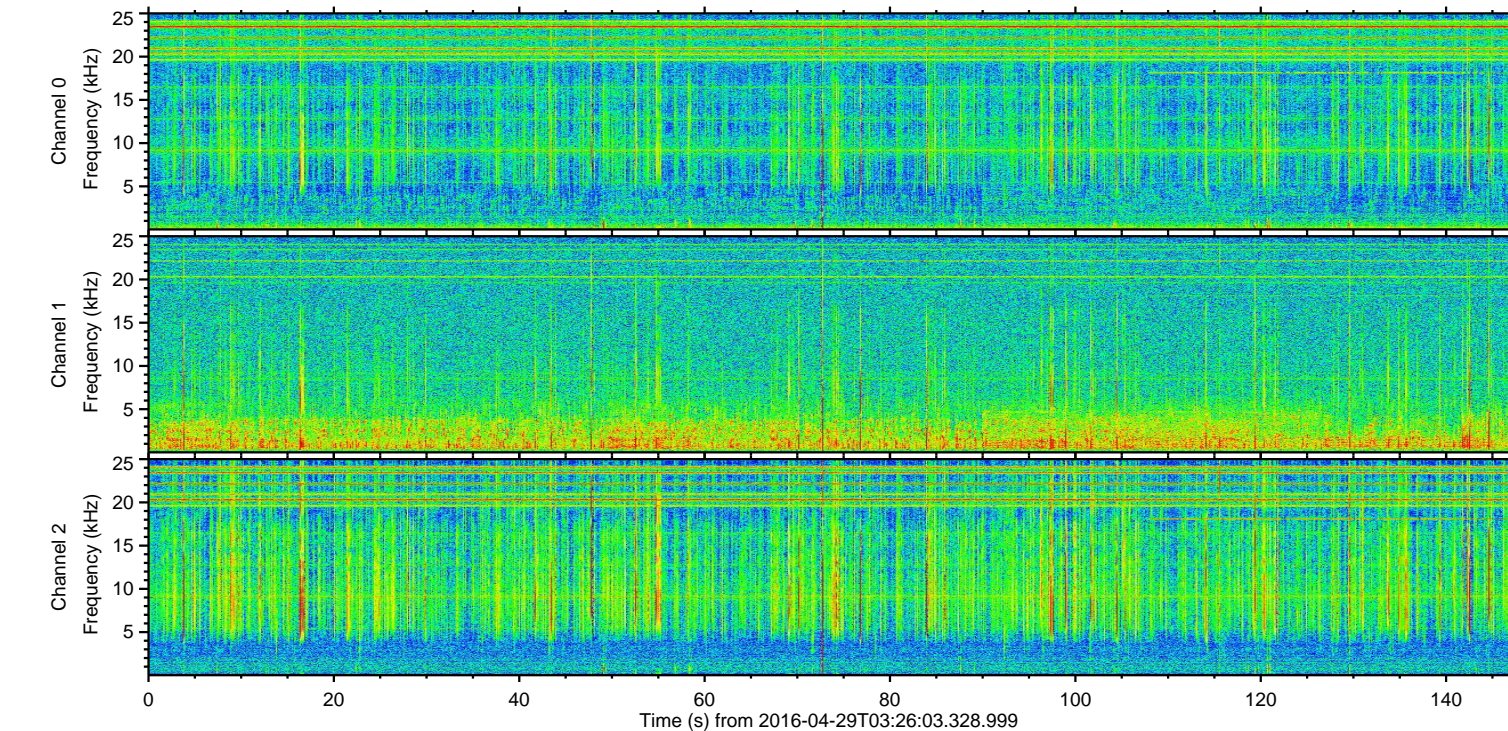
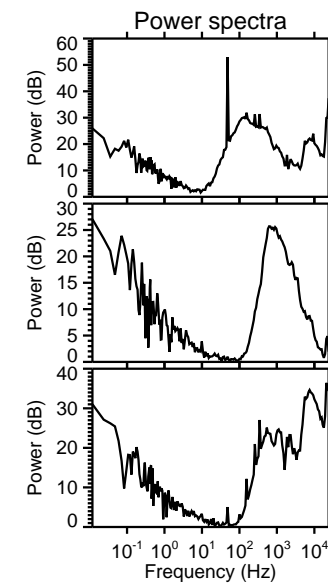
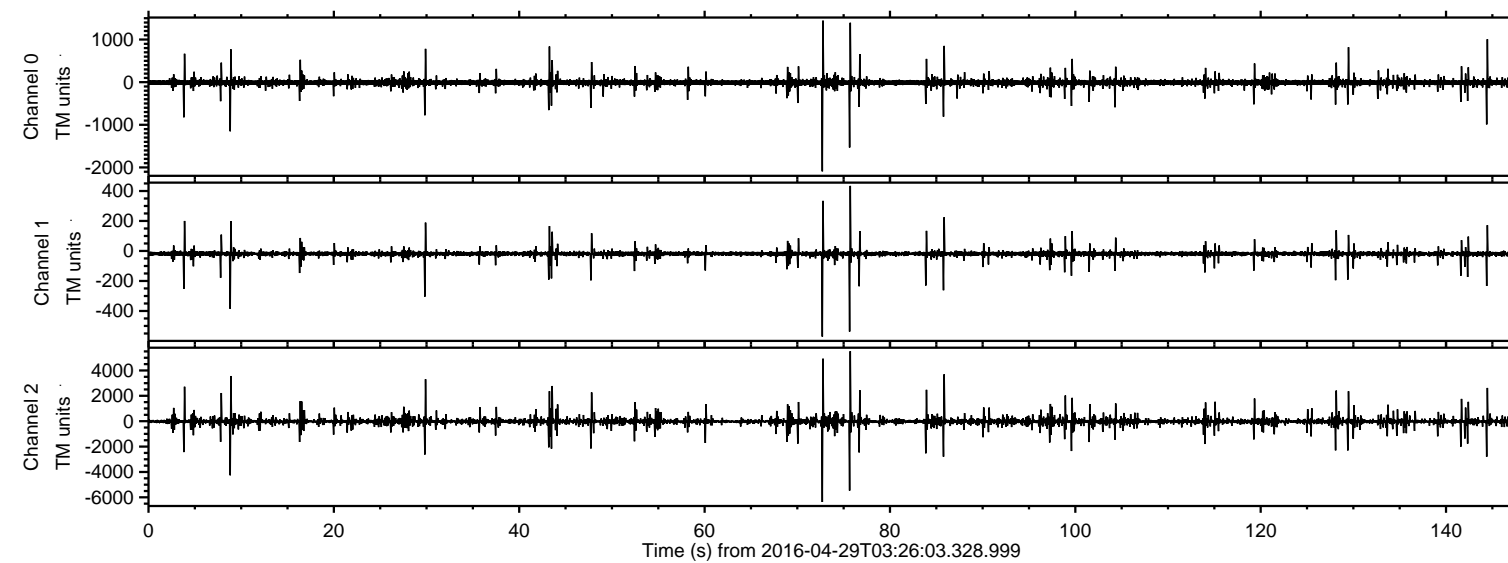
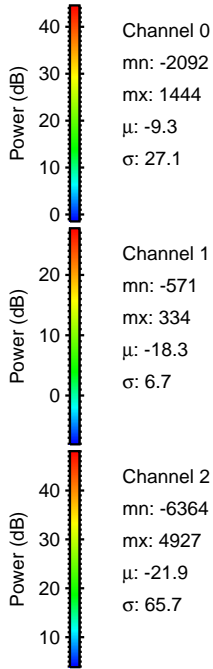
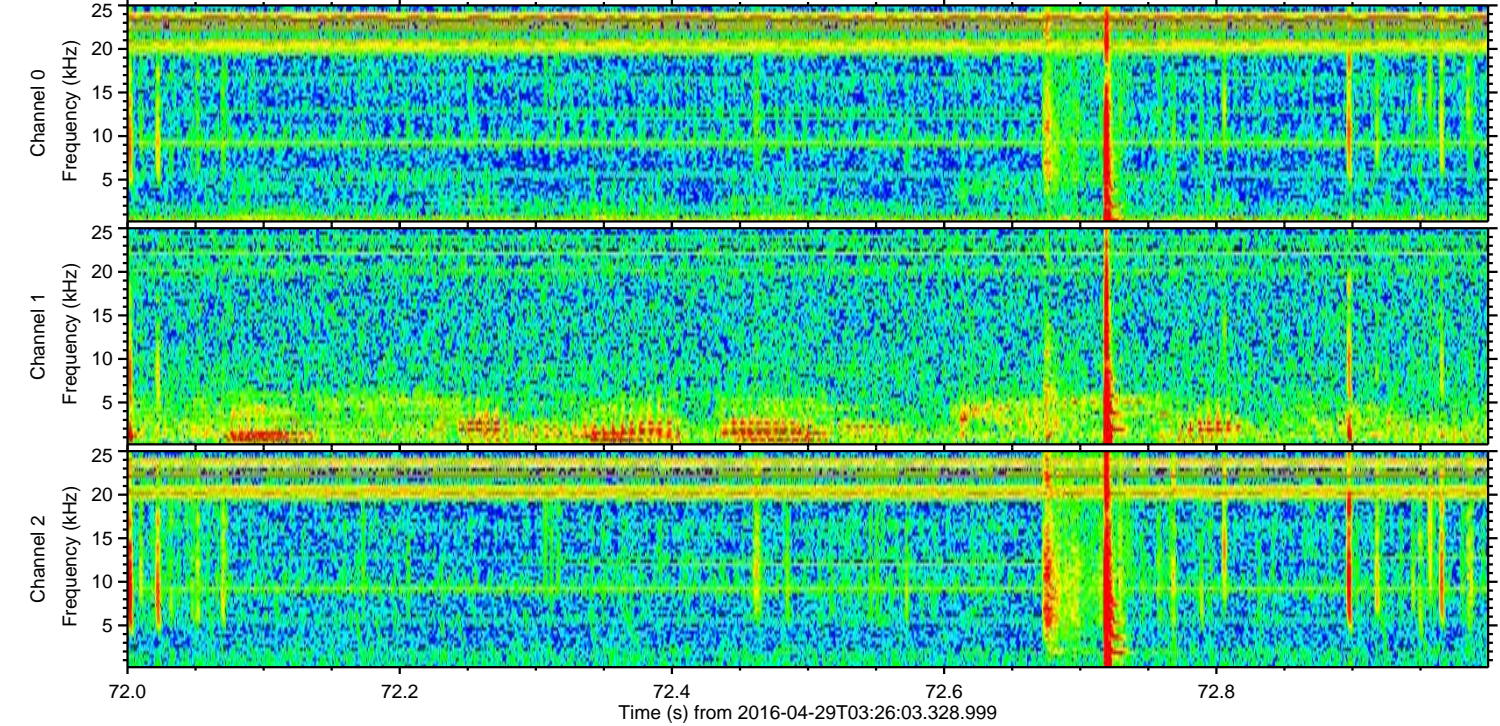
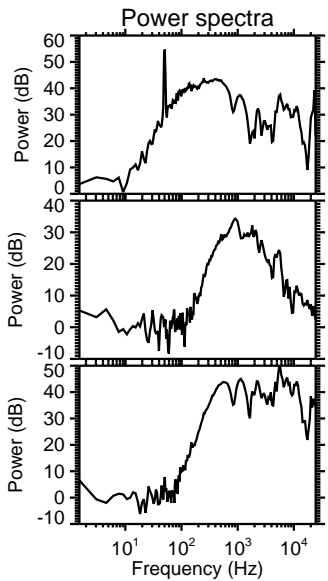
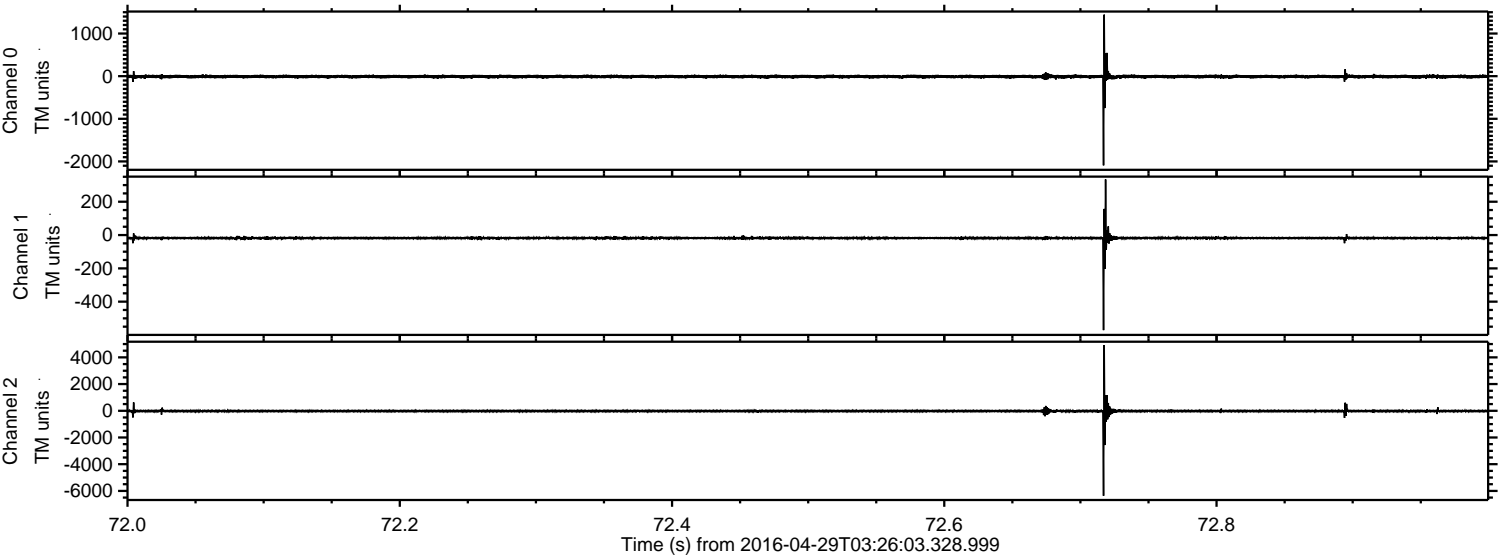

Processed Wed May 11 10:45:48 2016 by ELM ver.2012-10-06 from 001\_\_elm20160429\_032602\_\_dat00.bin

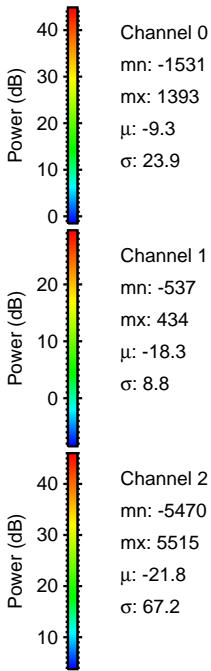
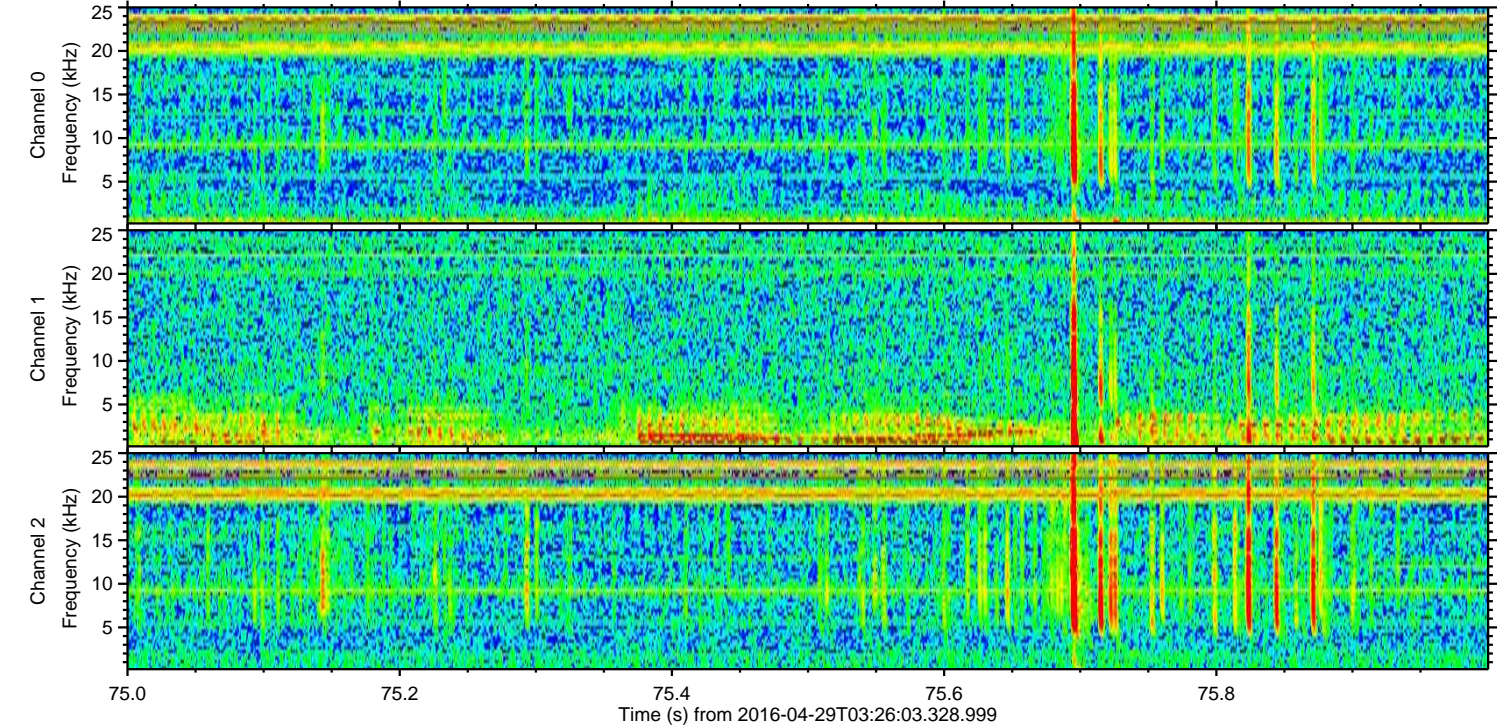
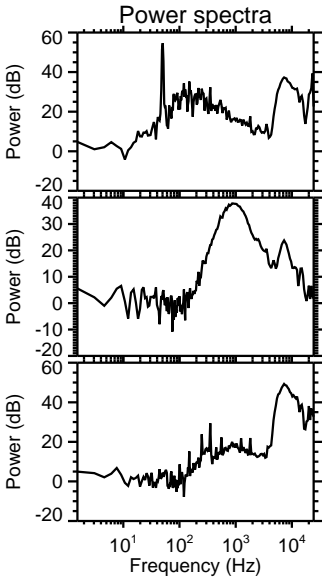
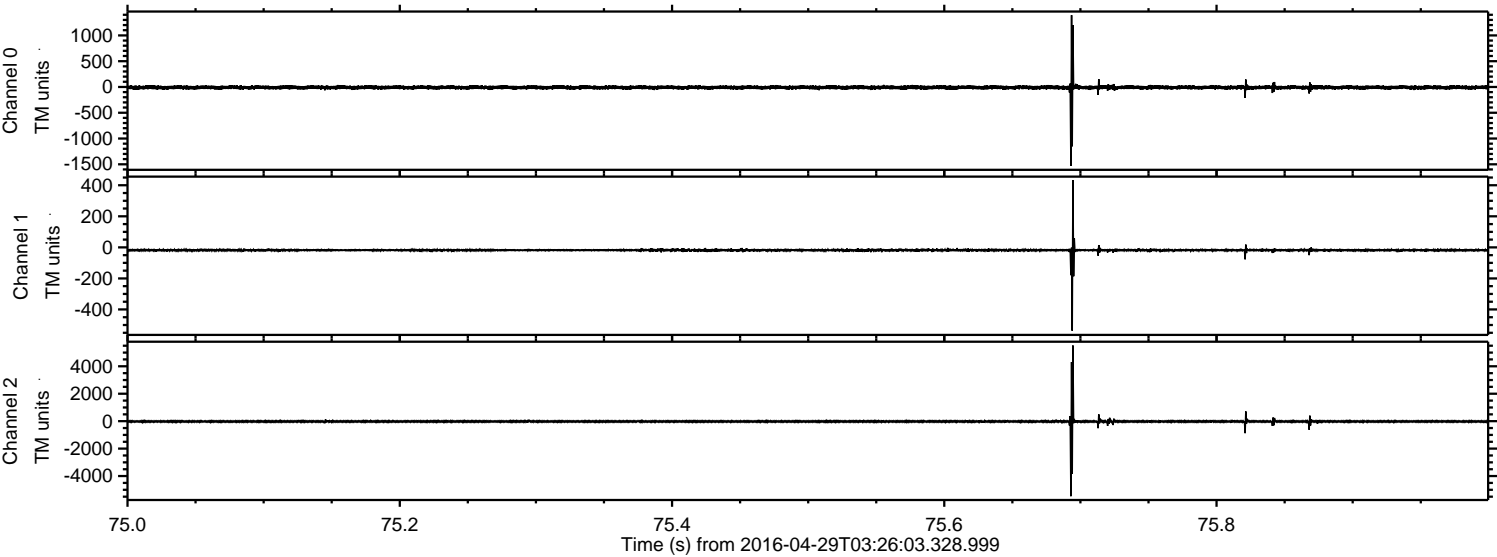

Processed Wed May 11 10:45:49 2016 by ELM ver.2012-10-06 from 001\_\_elm20160429\_032602\_\_dat00.bin

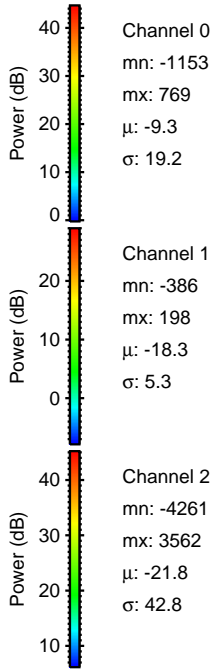
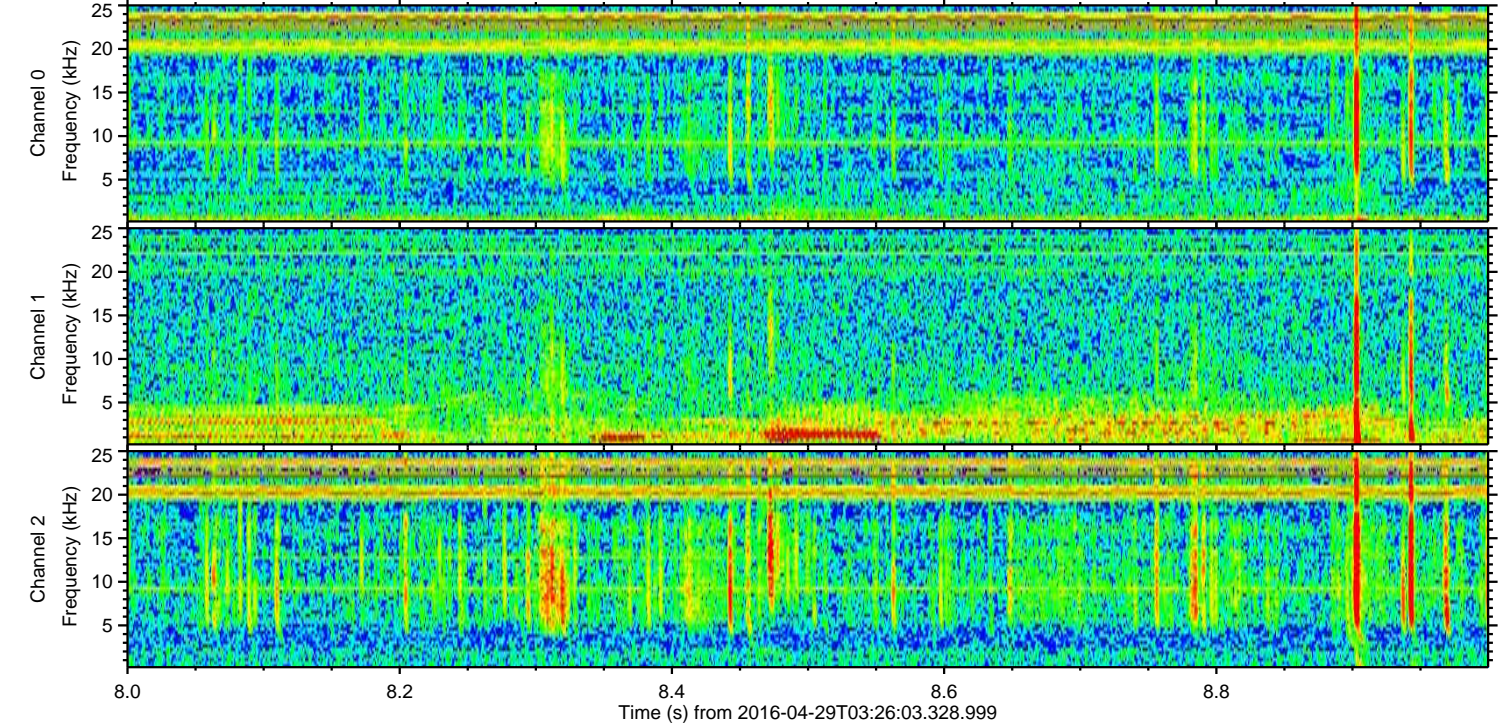
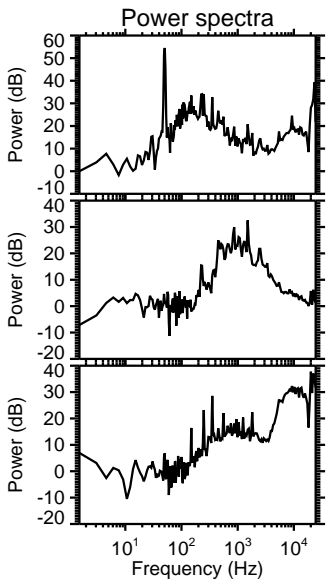
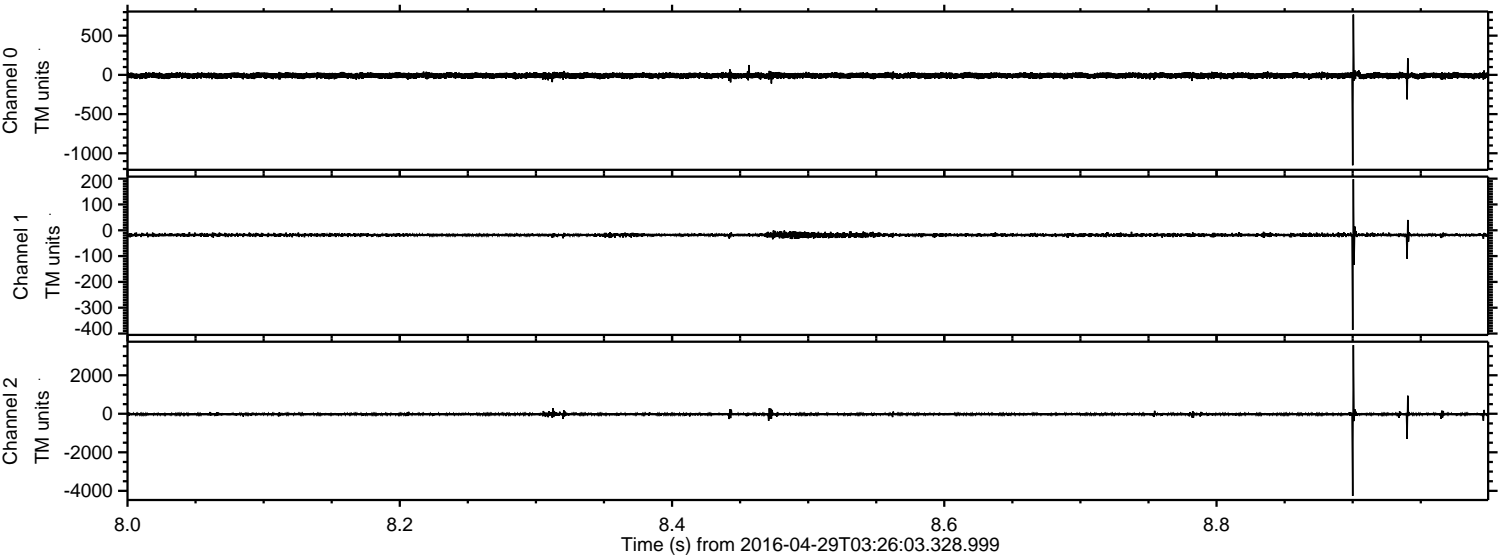

Processed Wed May 11 10:45:50 2016 by ELM ver.2012-10-06 from 001\_\_elm20160429\_032602\_\_dat00.bin

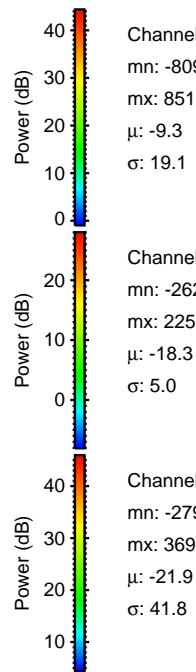
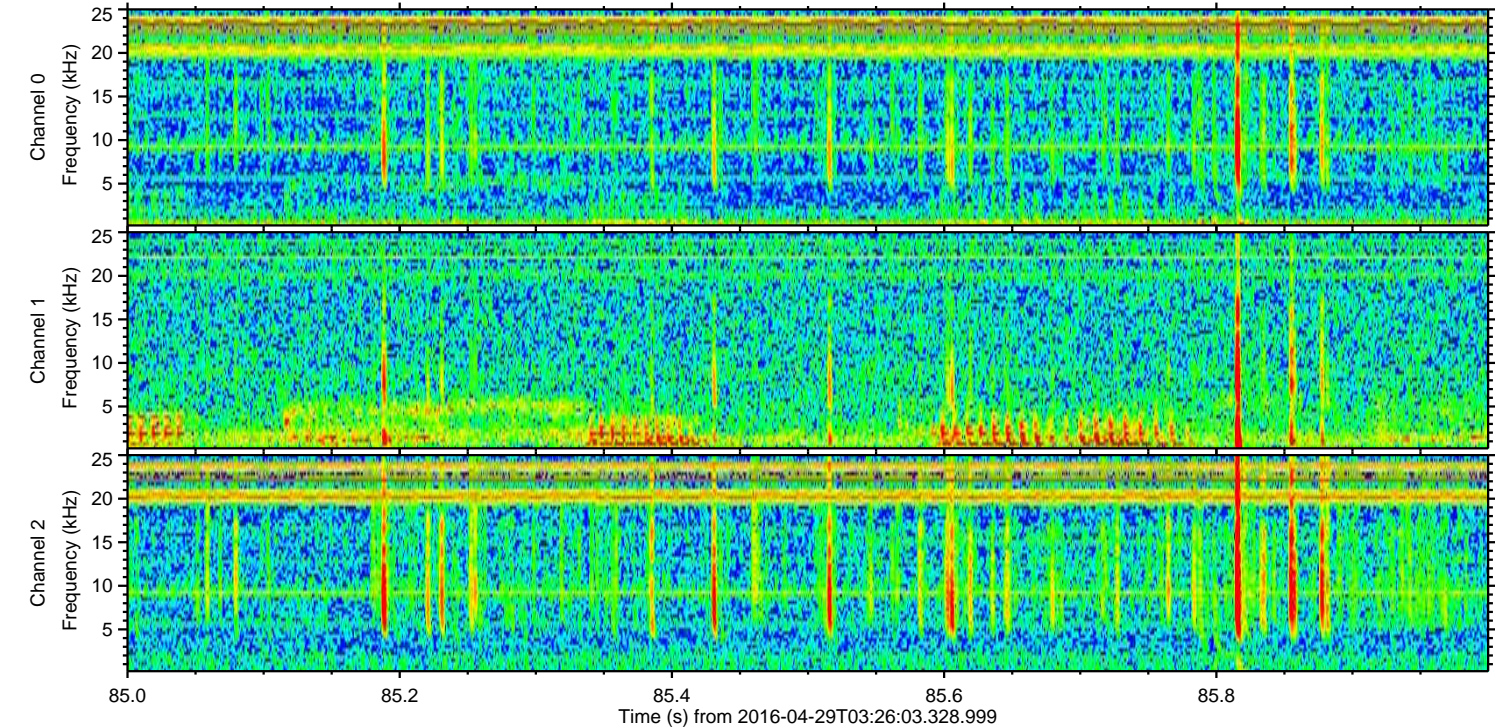
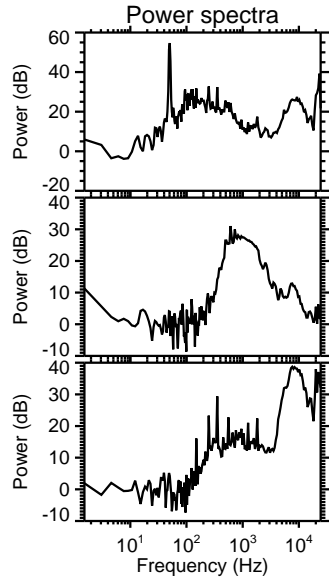
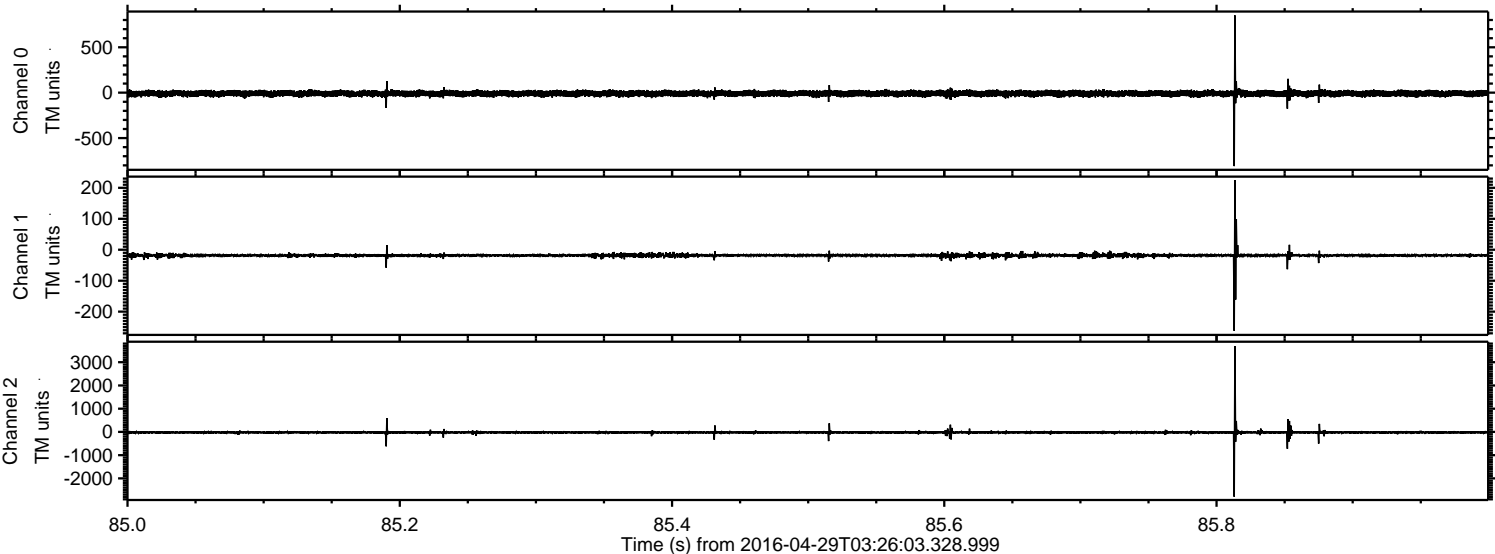

Processed Wed May 11 10:45:51 2016 by ELM ver.2012-10-06 from 001\_\_elm20160429\_032602\_\_dat00.bin

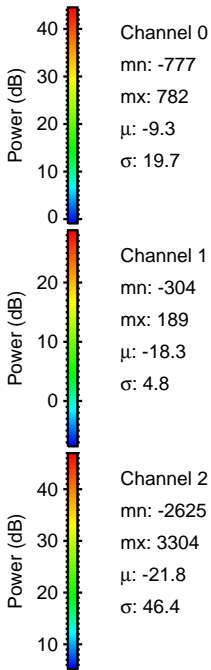
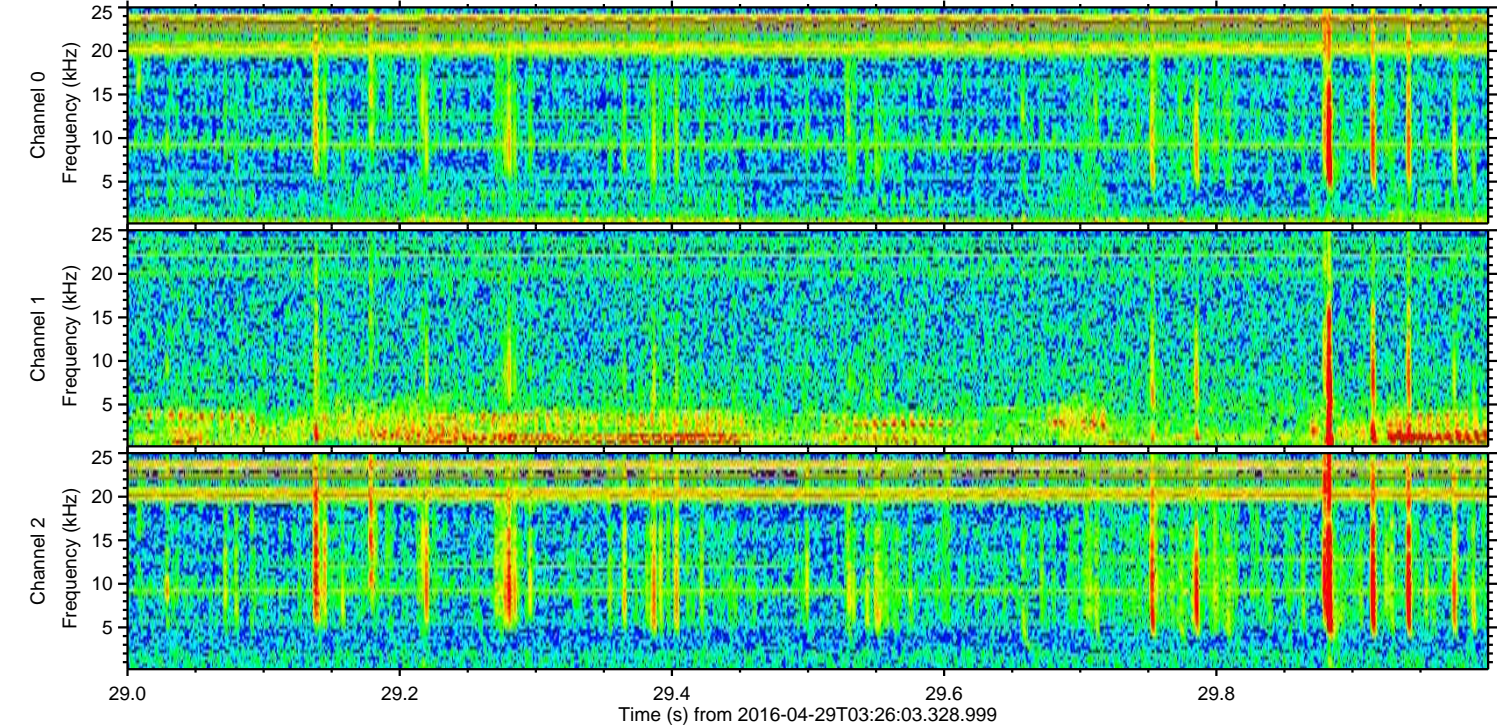
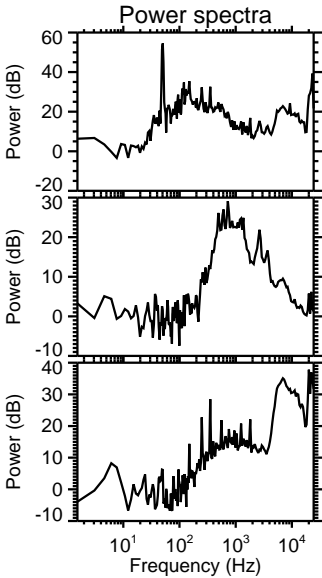
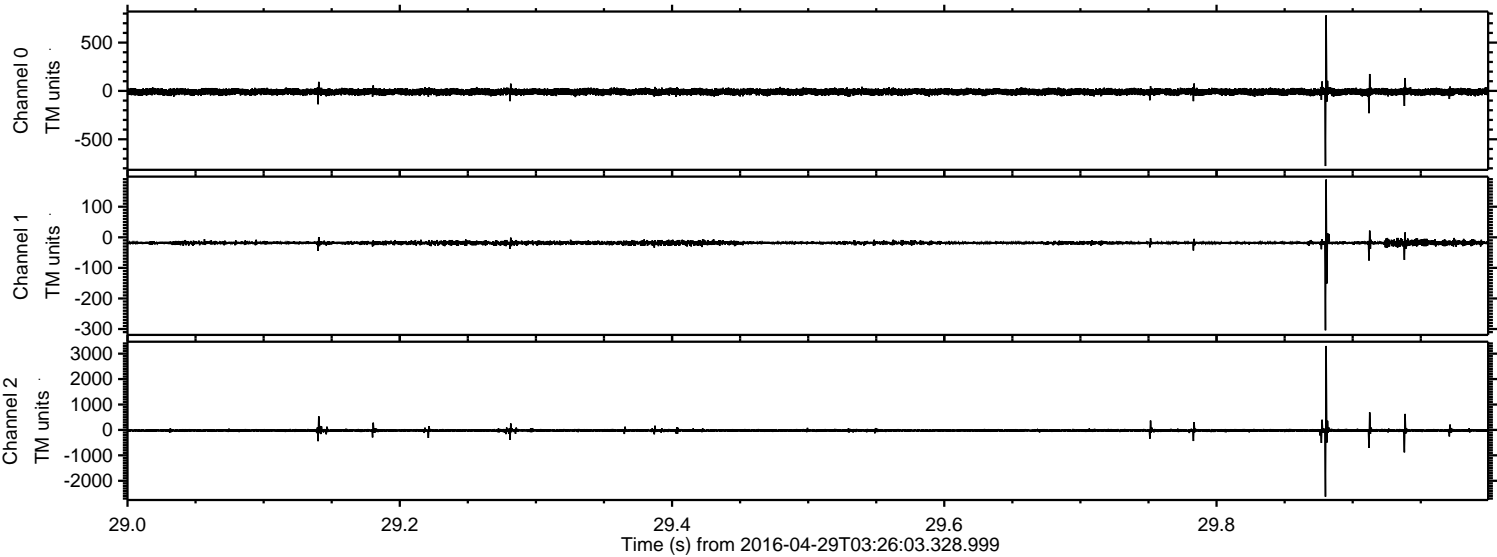

ELMAVAN 3D WAVEFORMS (Measured data sampled at 50 kHz) 51000 packets of 144 samples from 2016-04-29T03:26:03.328.999. Part 145/147

Processed Wed May 11 10:45:52 2016 by ELM ver.2012-10-06 from 001\_\_elm20160429\_032602\_\_dat00.bin

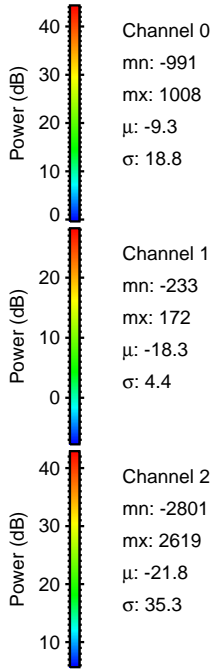
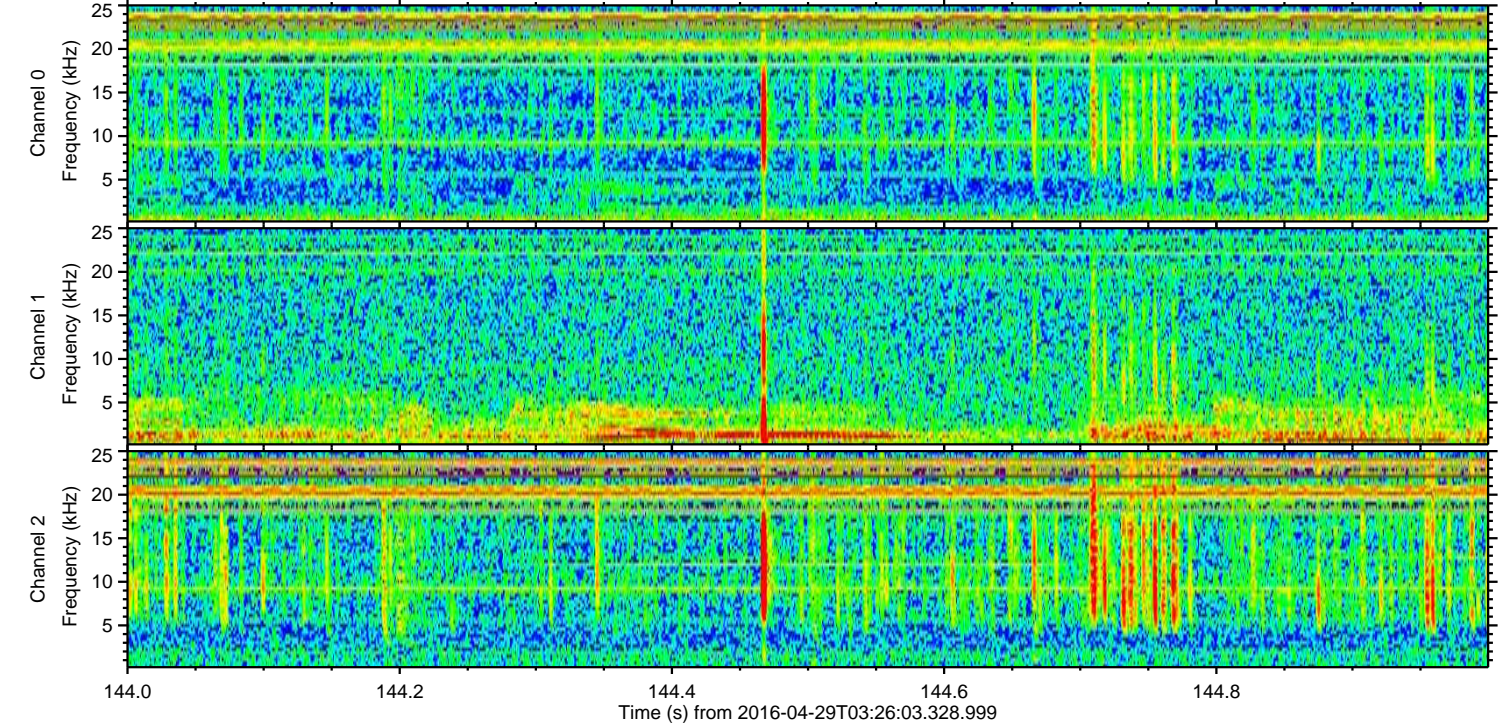
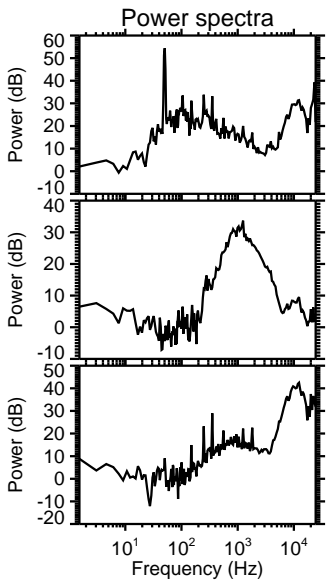
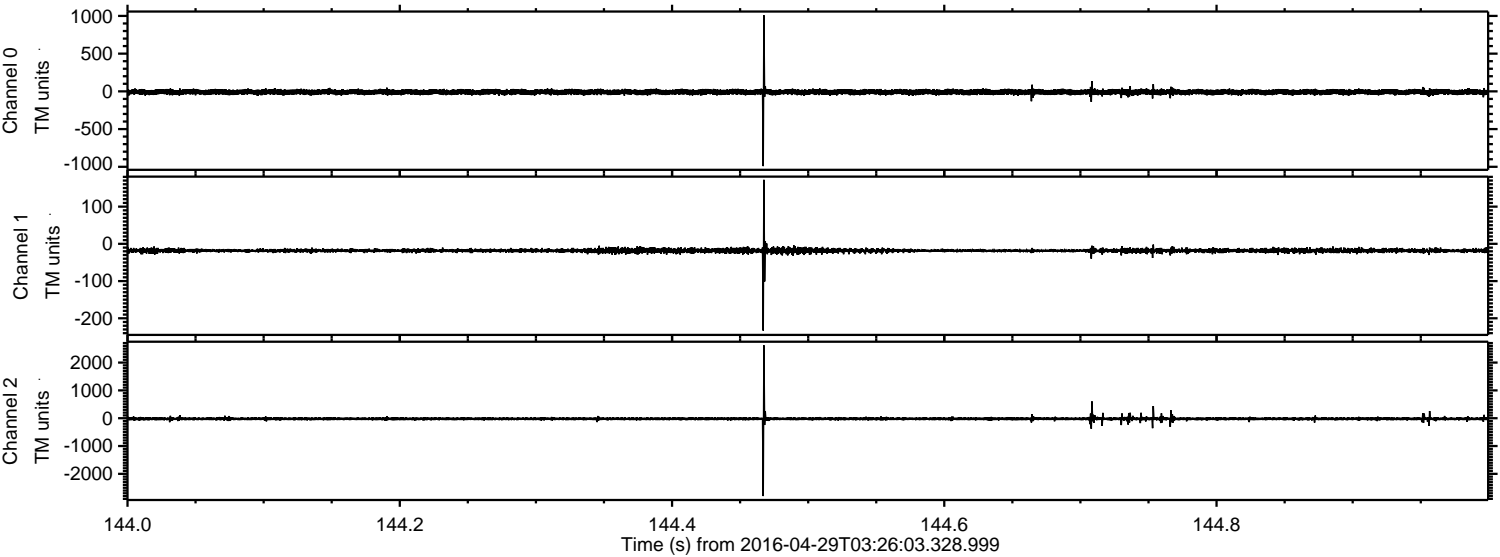

Processed Wed May 11 10:45:53 2016 by ELM ver.2012-10-06 from 001\_\_elm20160429\_032602\_\_dat00.bin

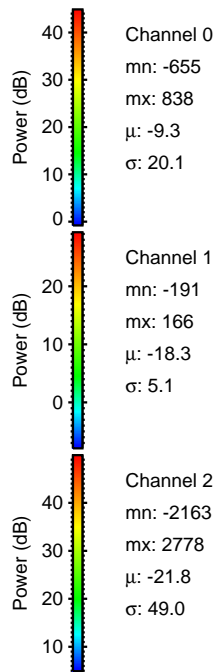
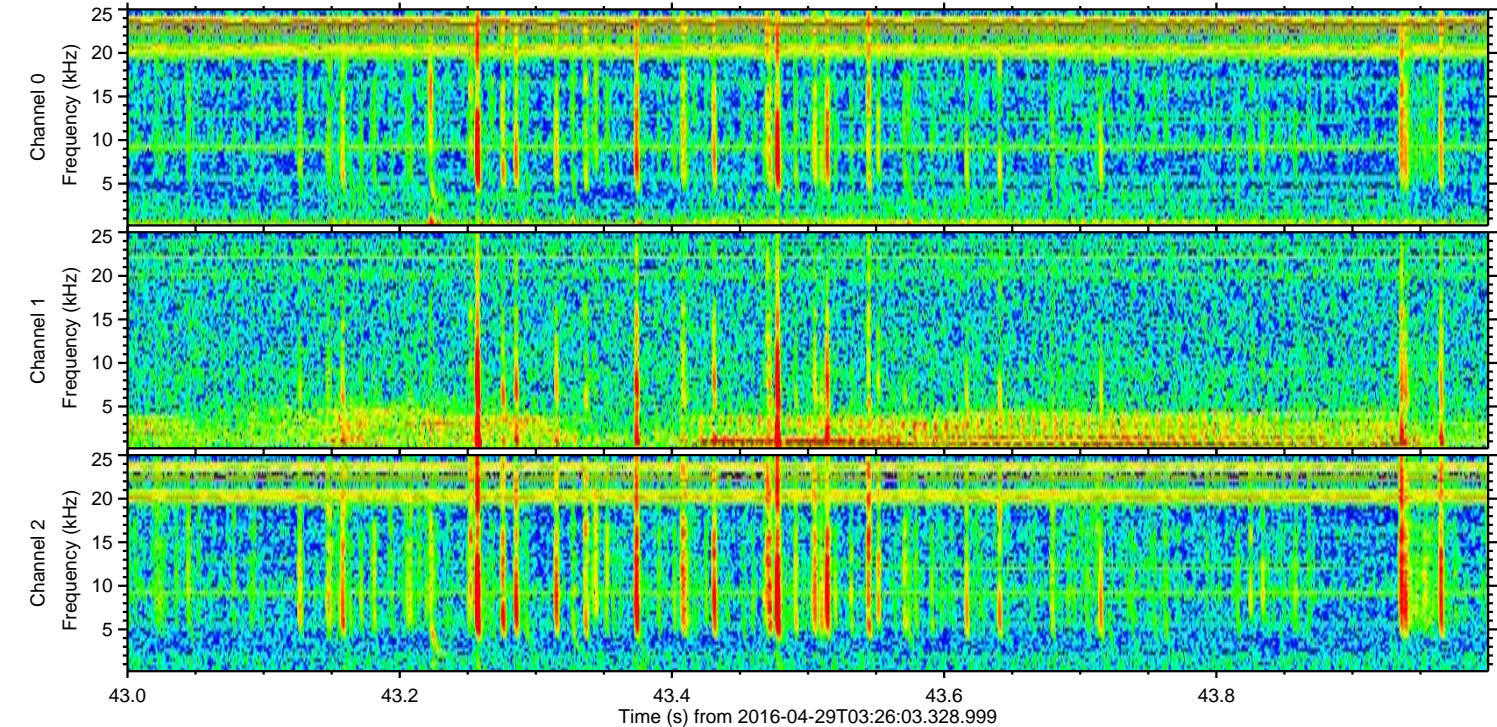
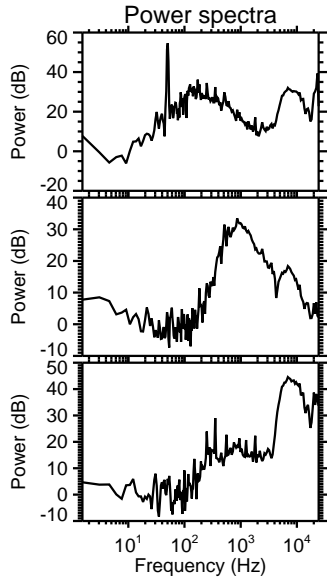
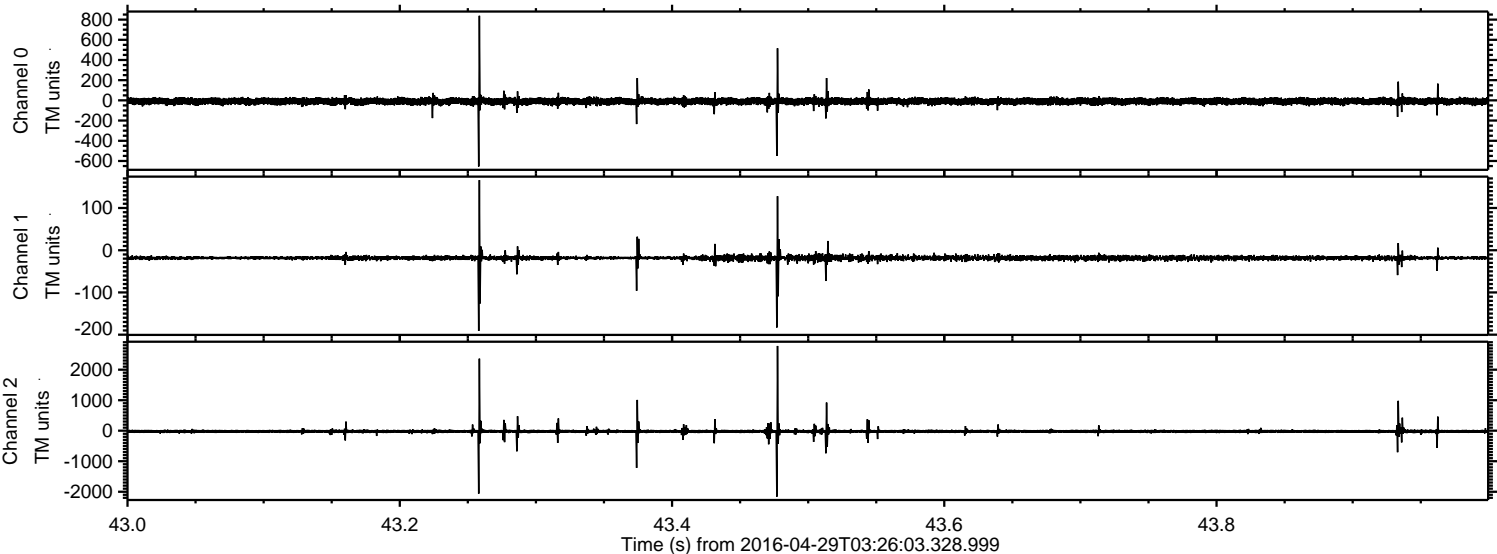

Processed Wed May 11 10:45:53 2016 by ELM ver.2012-10-06 from 001\_\_elm20160429\_032602\_\_dat00.bin

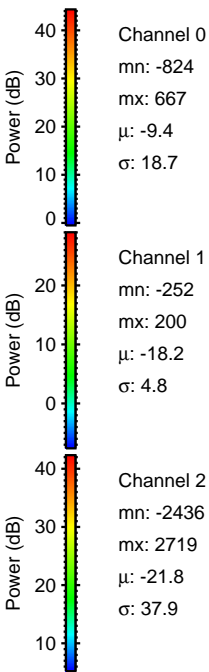
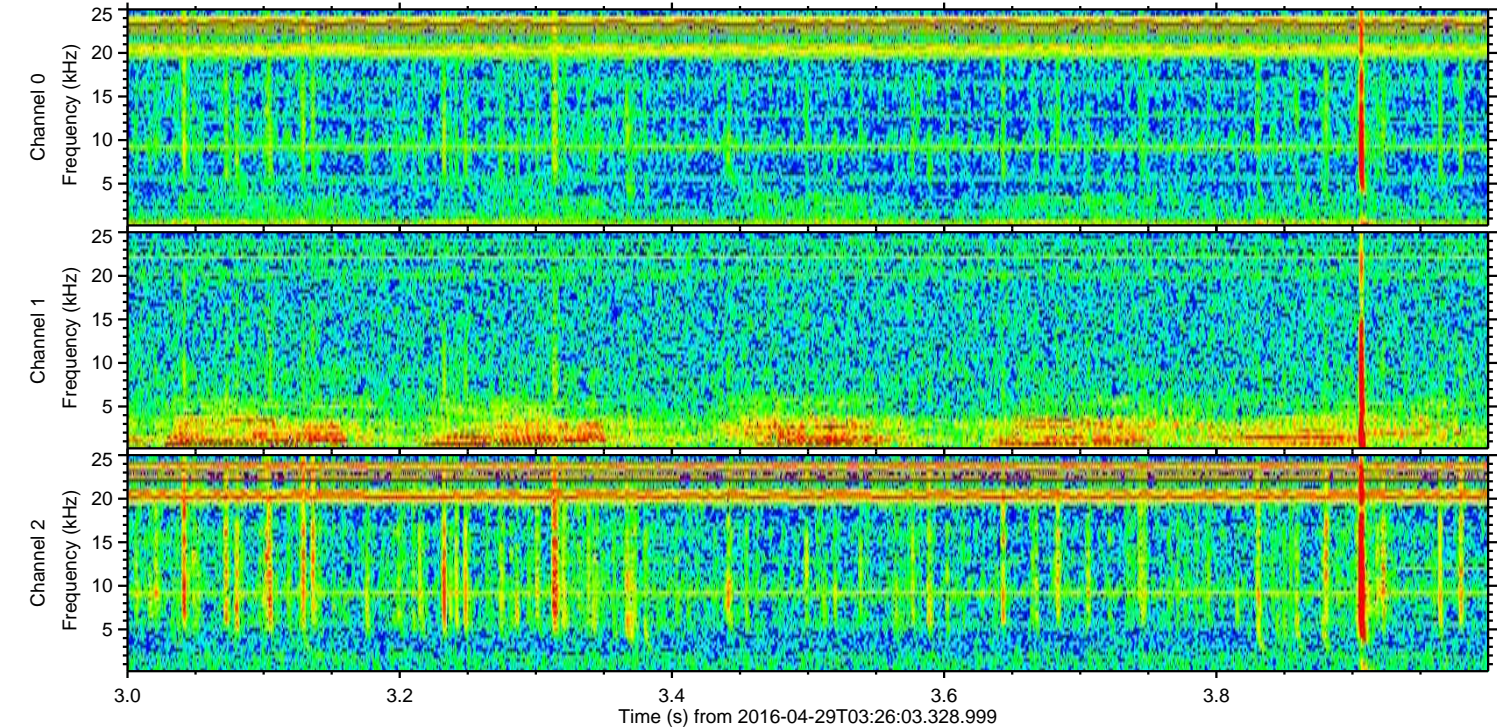
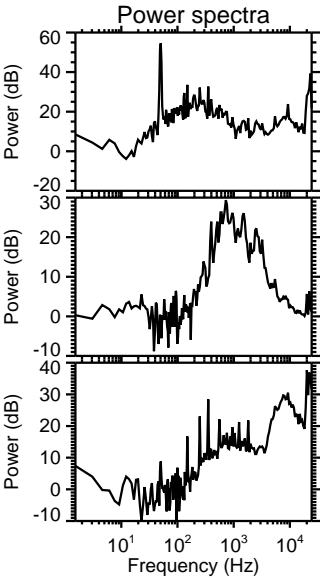
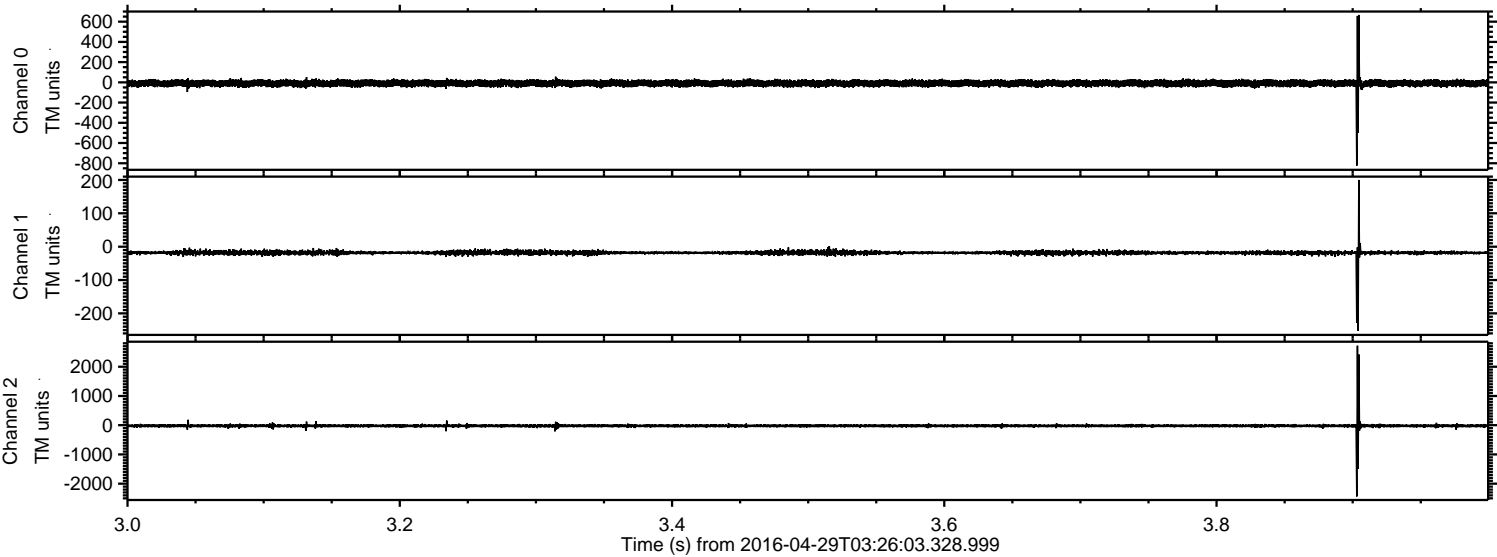

Processed Wed May 11 10:45:54 2016 by ELM ver.2012-10-06 from 001\_\_elm20160429\_032602\_\_dat00.bin

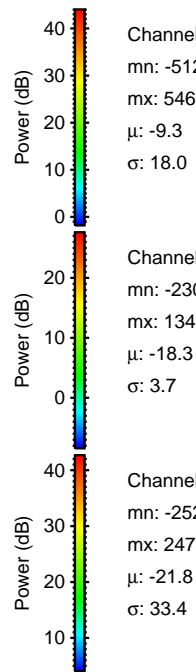
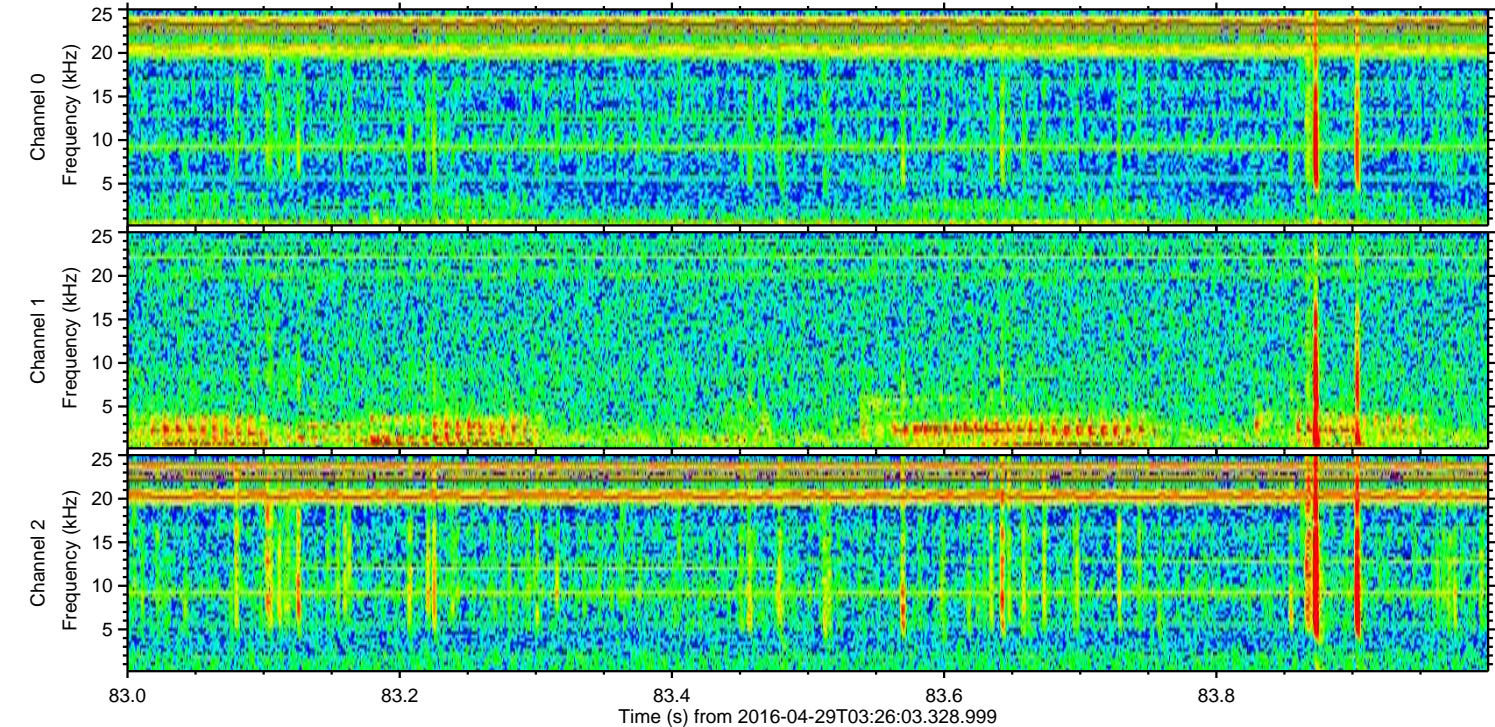
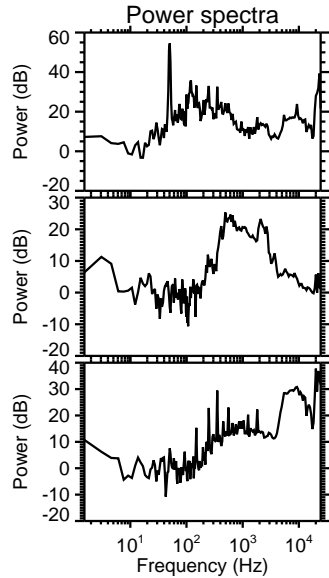
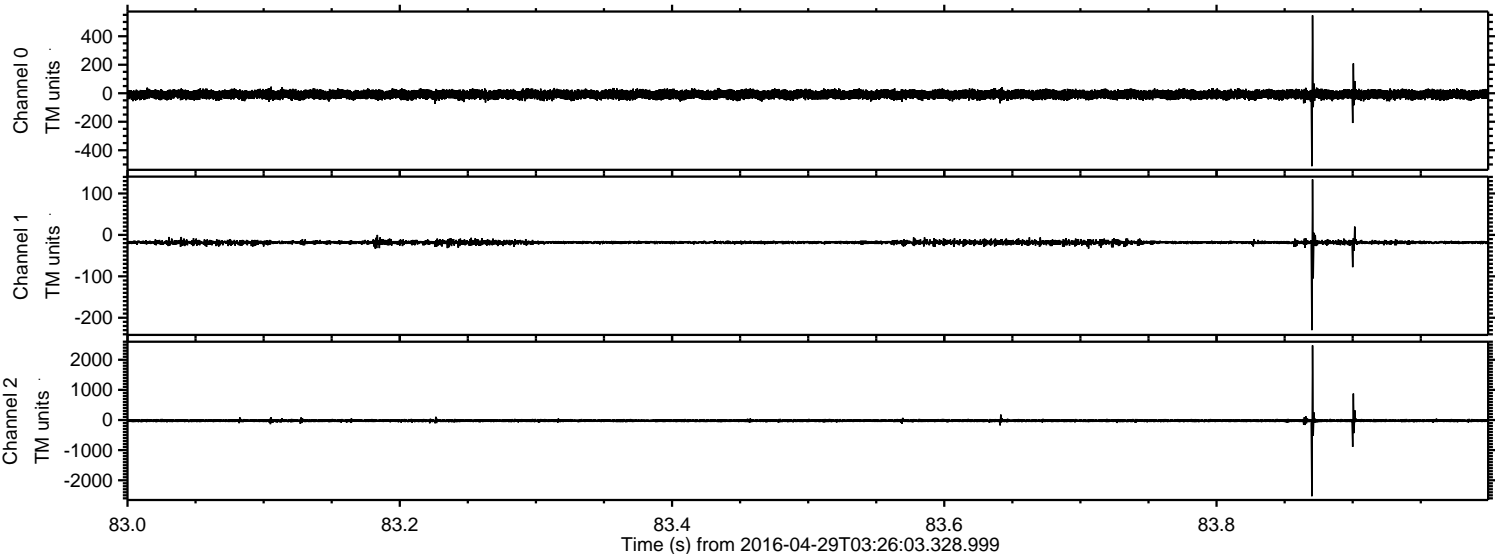

Channel 0  
mn: -512  
mx: 546  
 $\mu$ : -9.3  
 $\sigma$ : 18.0

Channel 1  
mn: -230  
mx: 134  
 $\mu$ : -18.3  
 $\sigma$ : 3.7

Channel 2  
mn: -2529  
mx: 2475  
 $\mu$ : -21.8  
 $\sigma$ : 33.4

Processed Wed May 11 10:45:55 2016 by ELM ver.2012-10-06 from 001\_\_elm20160429\_032602\_\_dat00.bin

