

ELMAVAN 3D WAVEFORMS (Measured data sampled at 50 kHz) 51000 packets of 144 samples from 2016-04-26T14:08:14.990.999.

Processed Tue May 10 22:04:34 2016 by ELM ver.2012-10-06 from 001__elm20160426_140813__dat00.bin

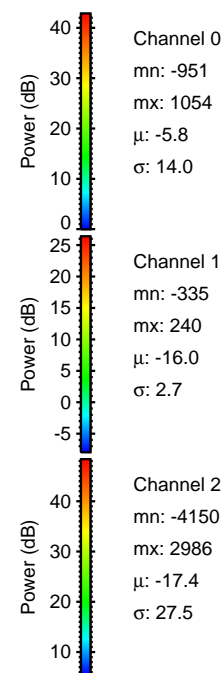

Processed Tue May 10 22:04:45 2016 by ELM ver.2012-10-06 from 001__elm20160426_140813__dat00.bin

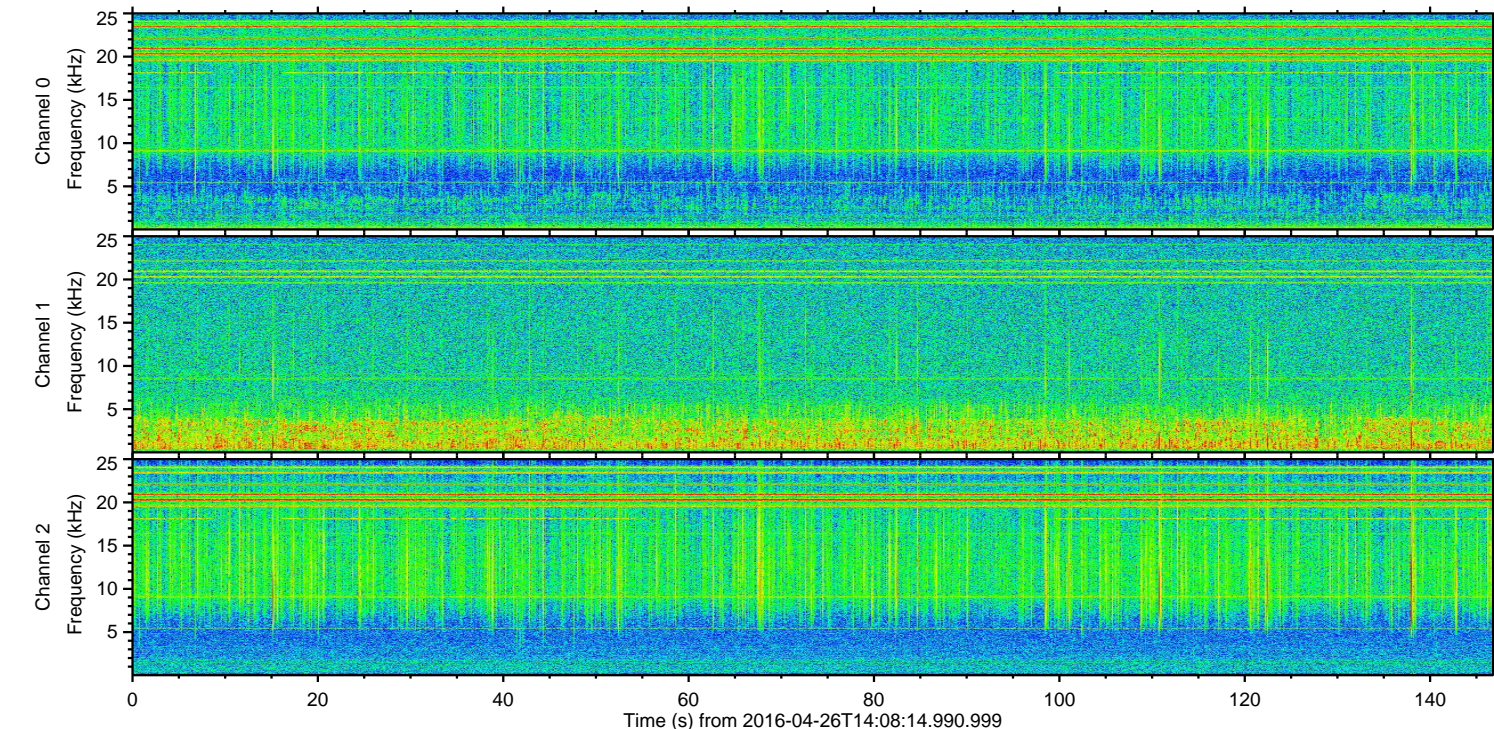
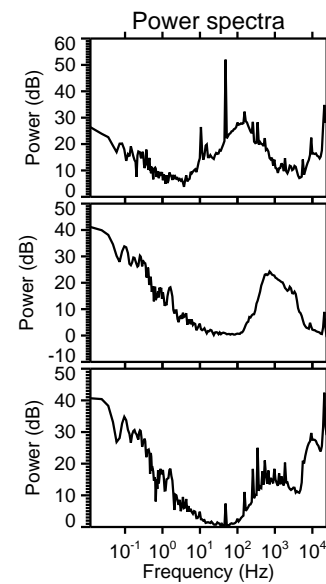
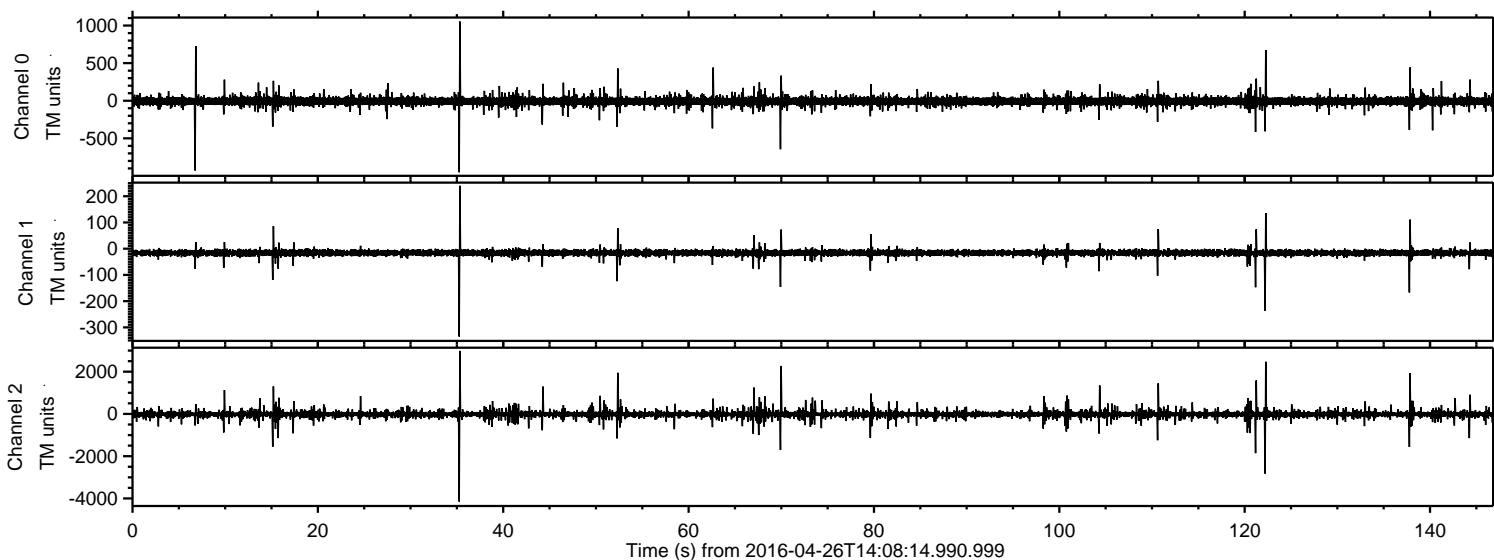
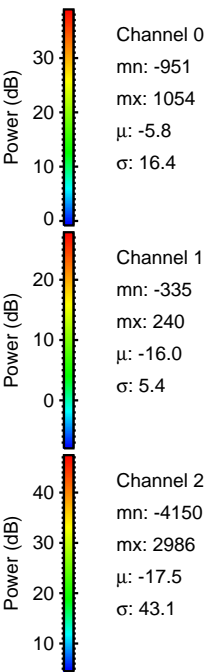
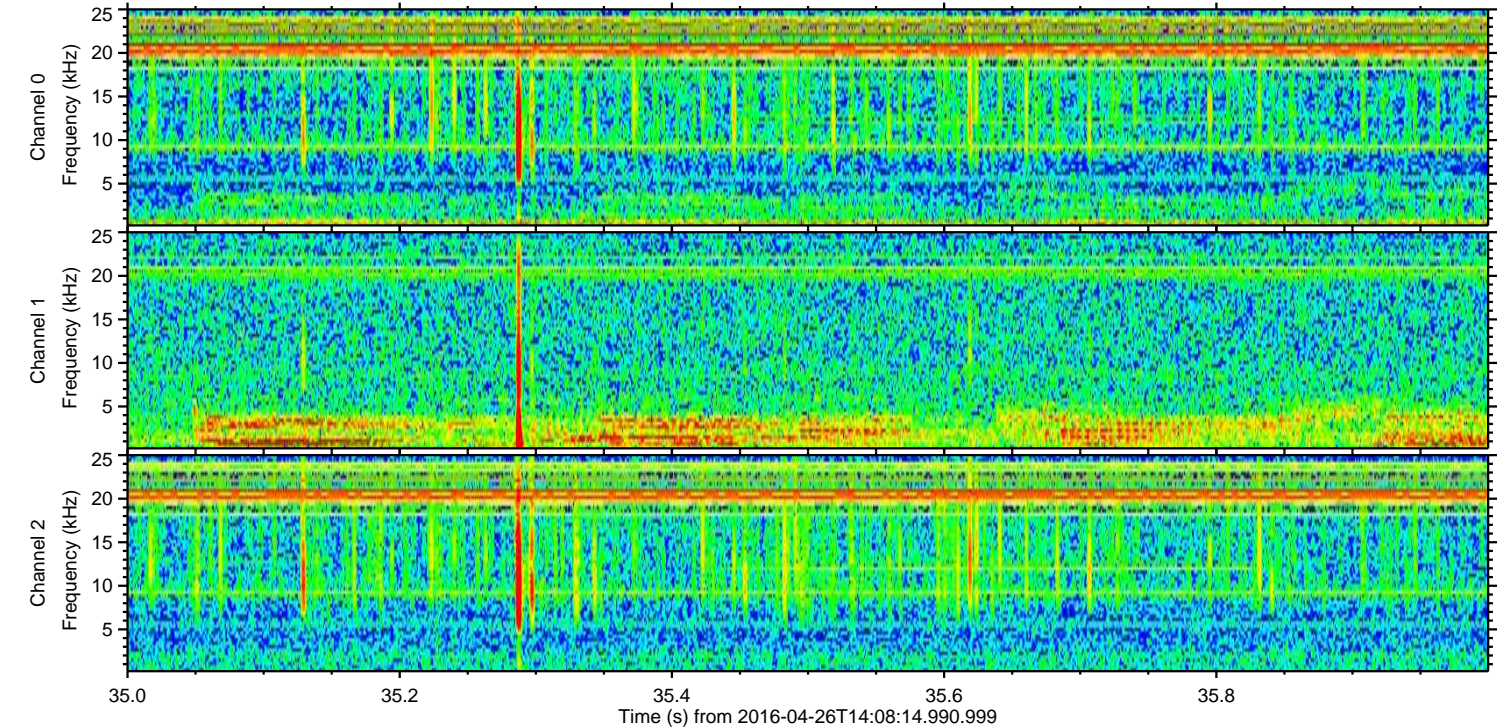
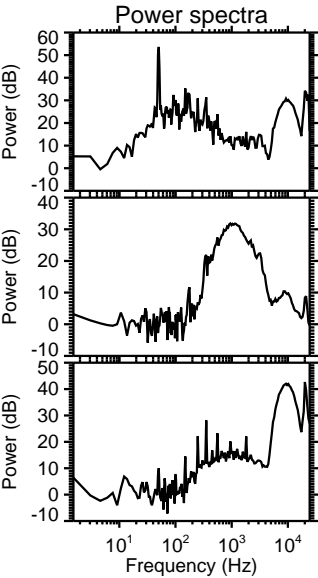
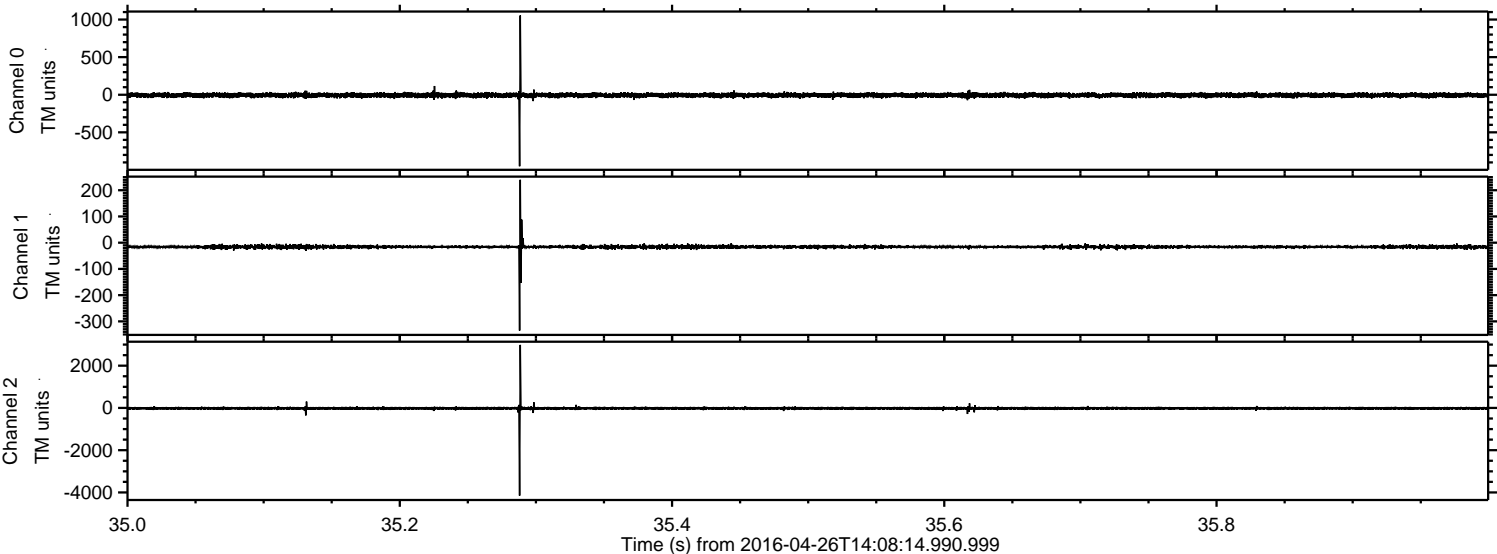

ELMAVAN 3D WAVEFORMS (Measured data sampled at 50 kHz) 51000 packets of 144 samples from 2016-04-26T14:08:14.990.999. Part 123/147

Processed Tue May 10 22:04:46 2016 by ELM ver.2012-10-06 from 001__elm20160426_140813__dat00.bin

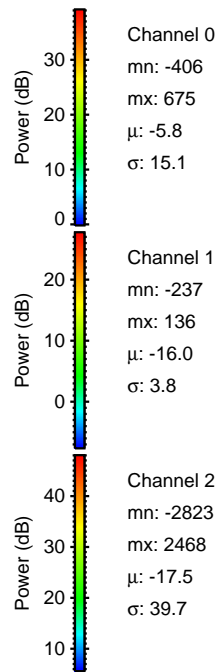
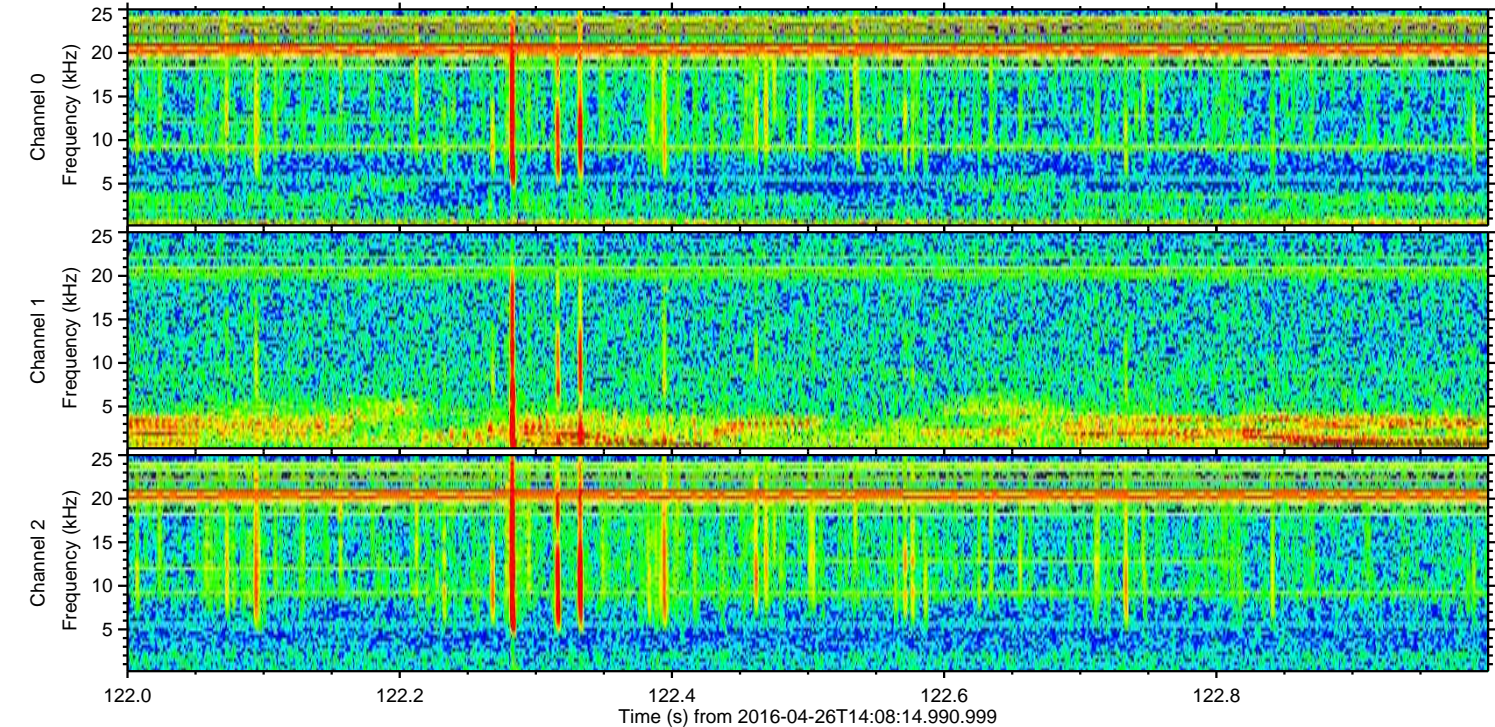
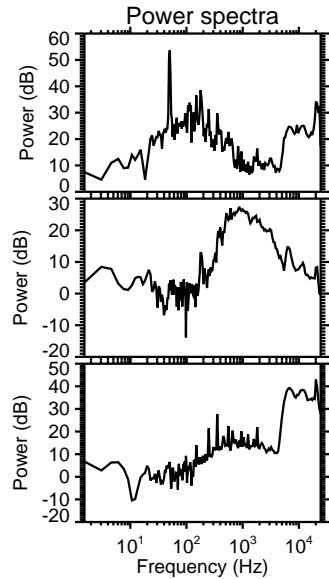
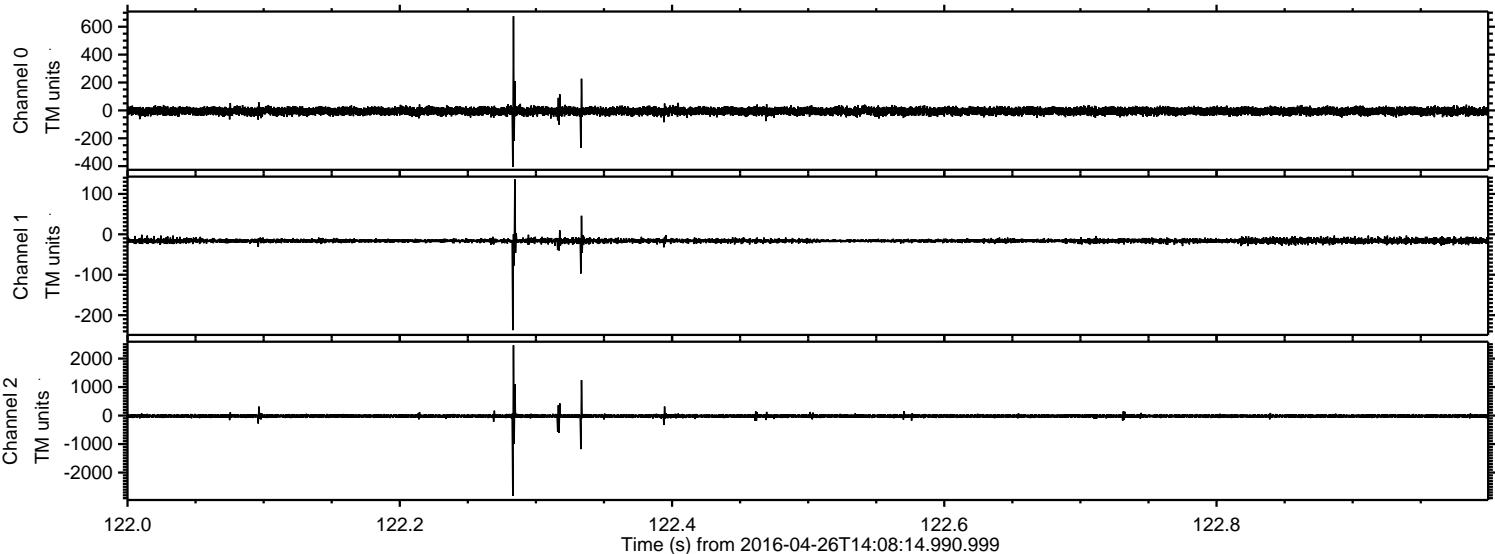

Processed Tue May 10 22:04:47 2016 by ELM ver.2012-10-06 from 001__elm20160426_140813__dat00.bin

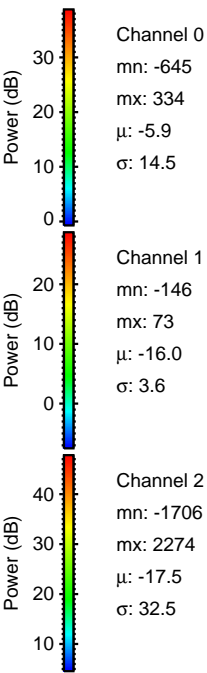
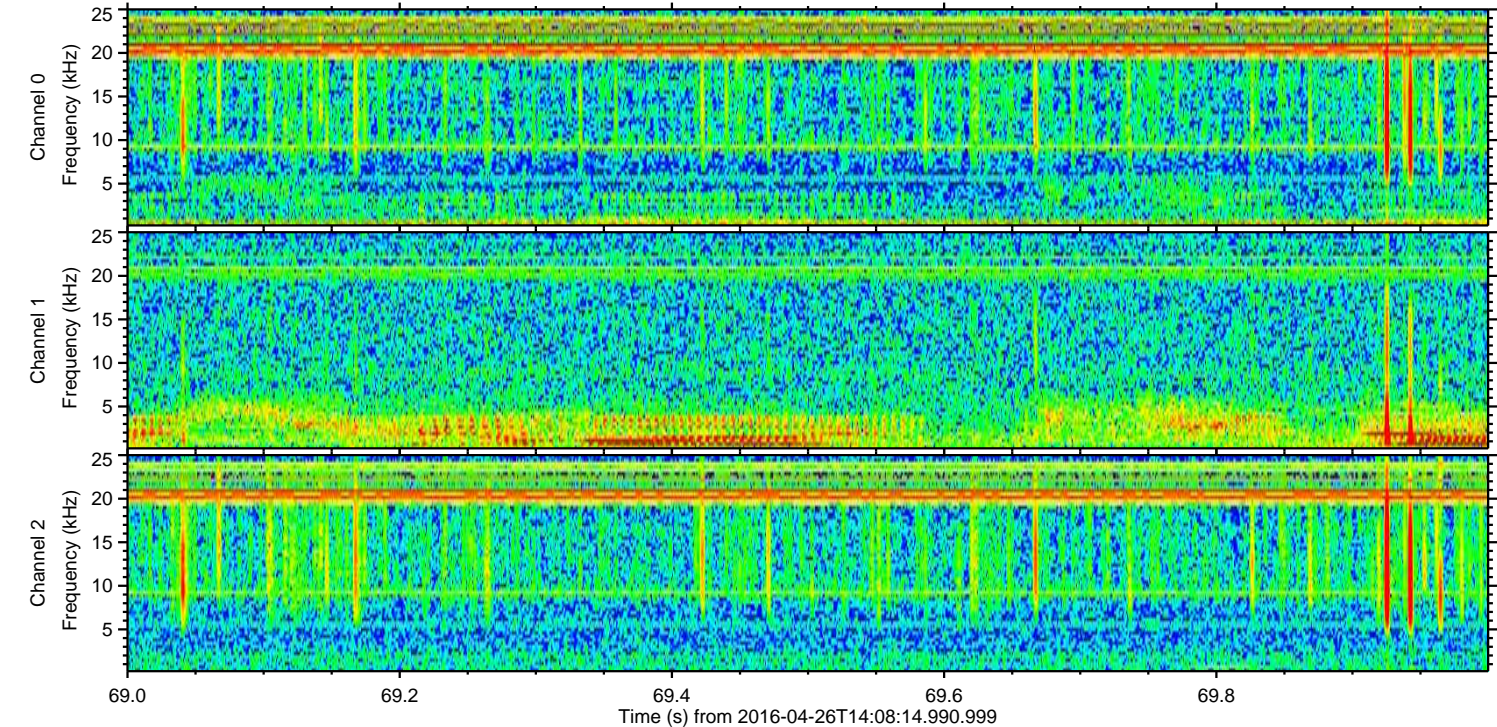
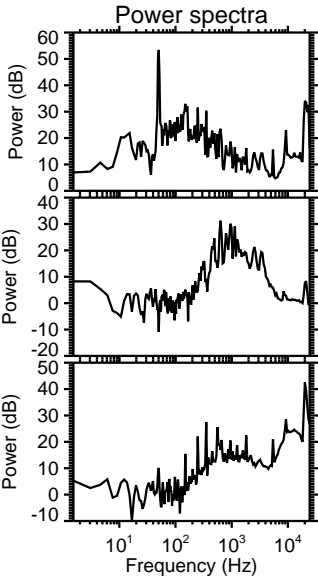
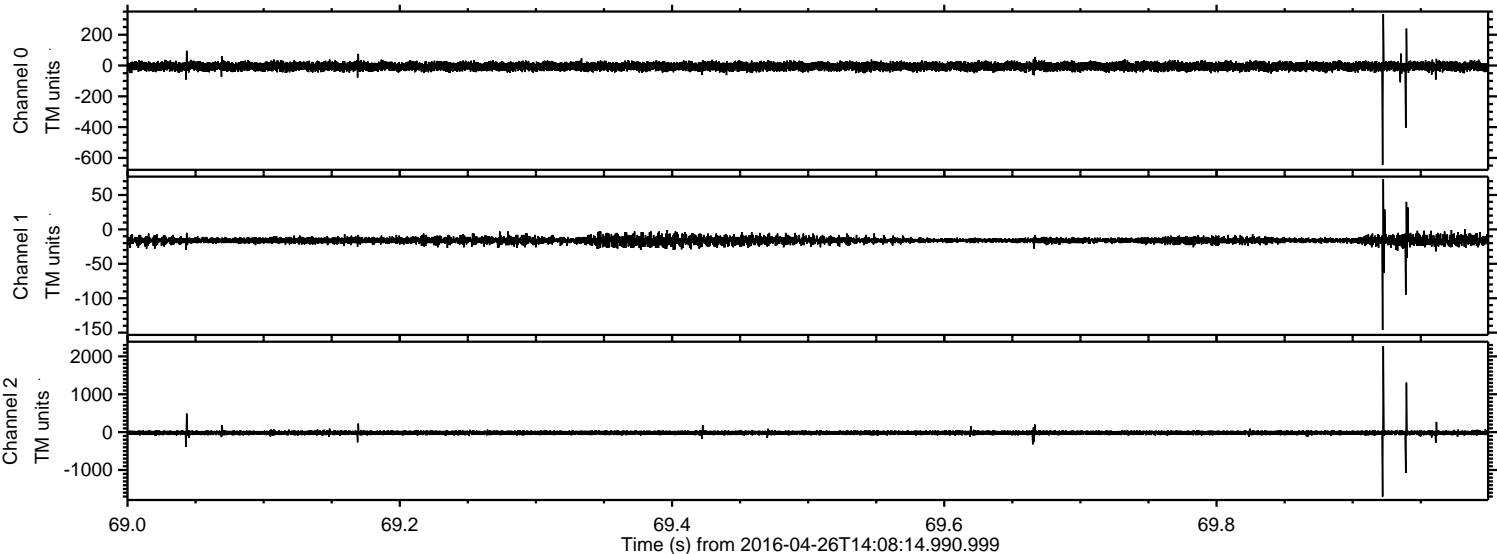

Processed Tue May 10 22:04:48 2016 by ELM ver.2012-10-06 from 001__elm20160426_140813__dat00.bin

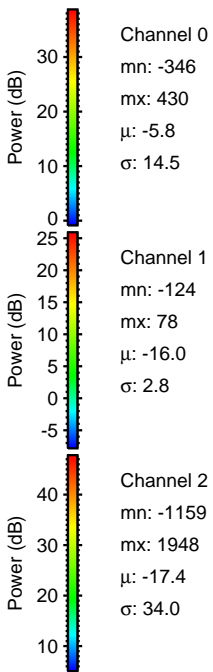
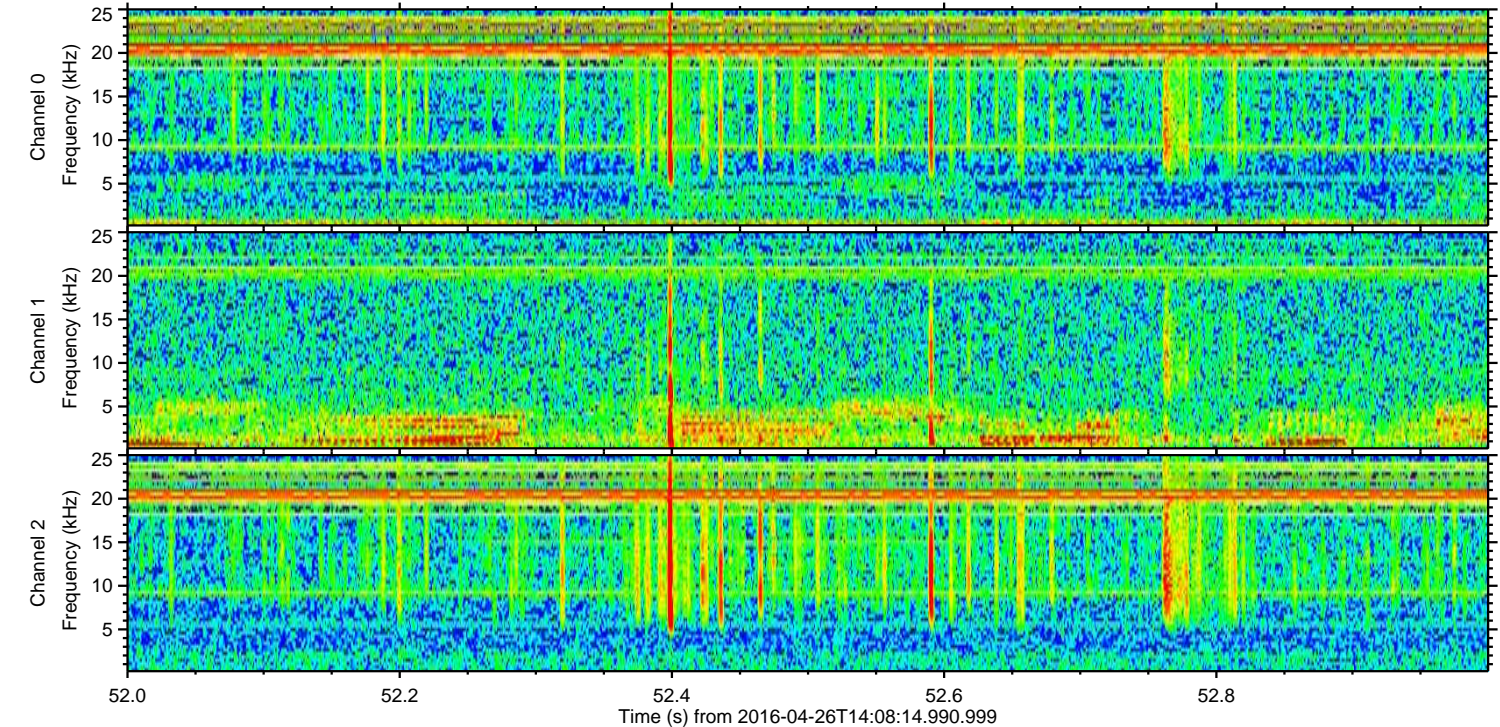
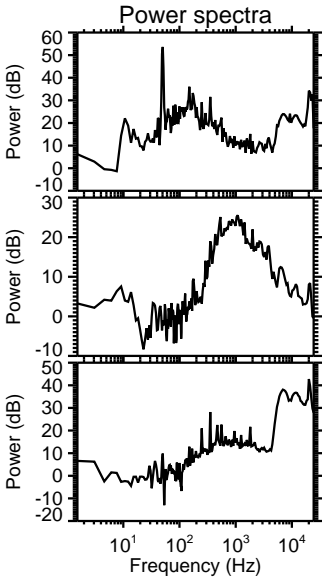
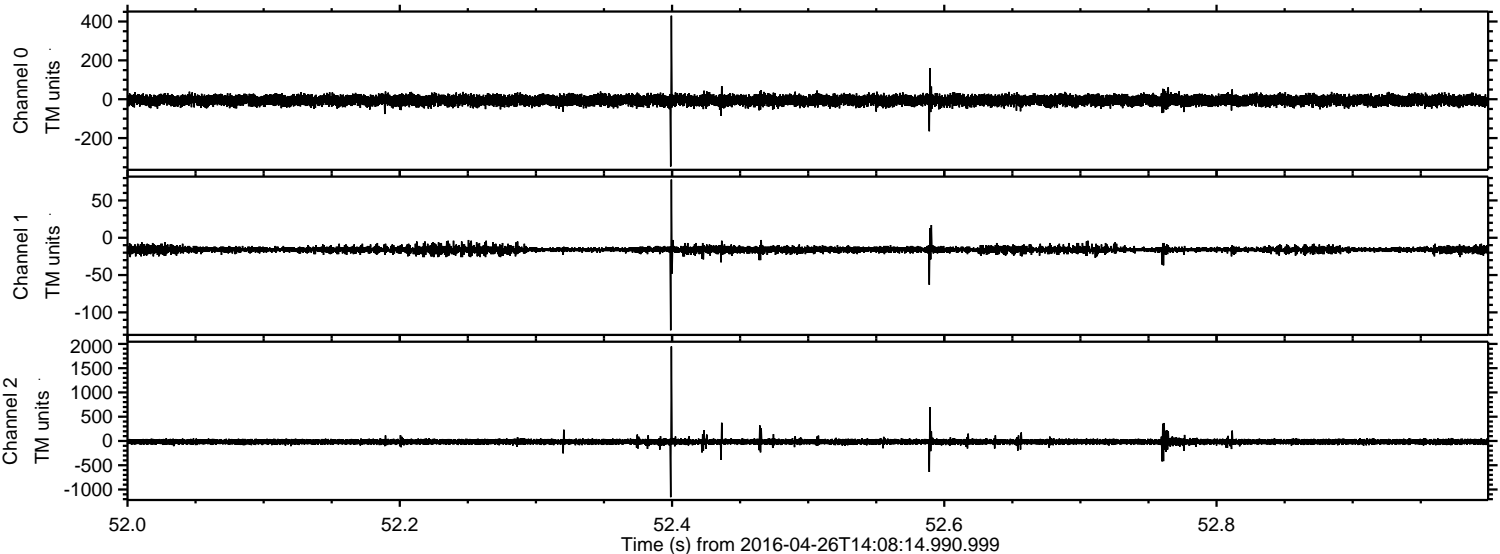

ELMAVAN 3D WAVEFORMS (Measured data sampled at 50 kHz) 51000 packets of 144 samples from 2016-04-26T14:08:14.990.999. Part 138/147

Processed Tue May 10 22:04:49 2016 by ELM ver.2012-10-06 from 001__elm20160426_140813__dat00.bin

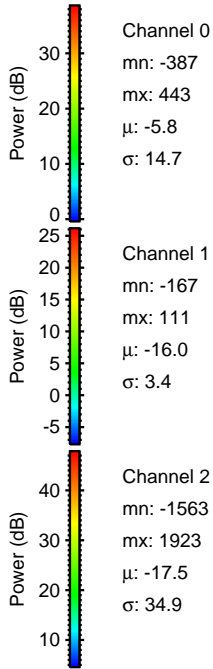
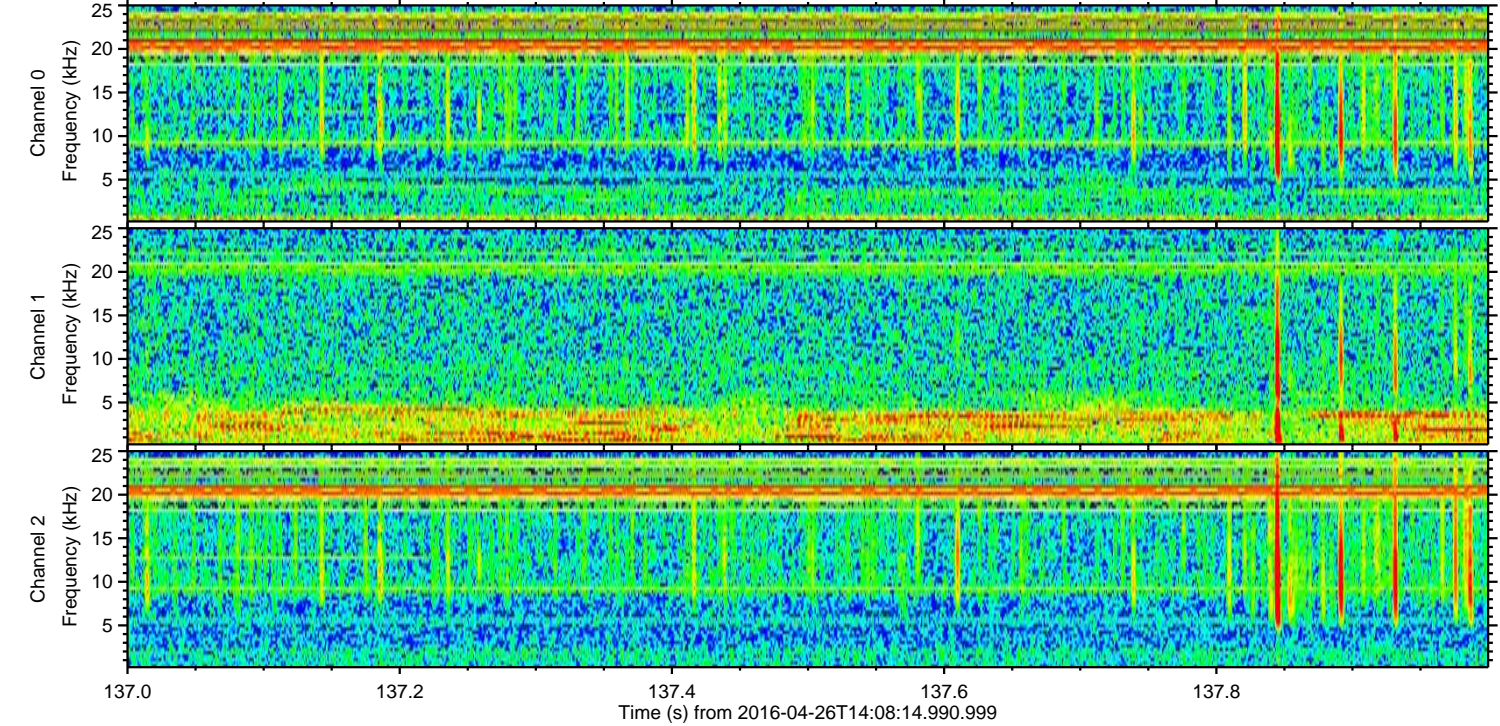
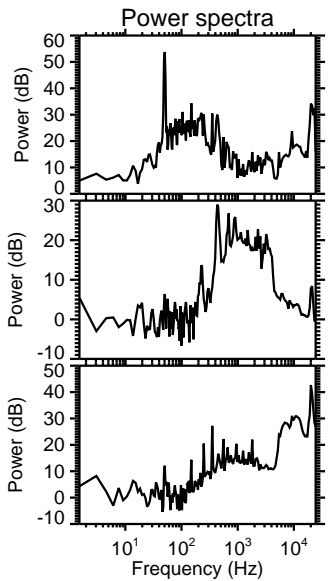
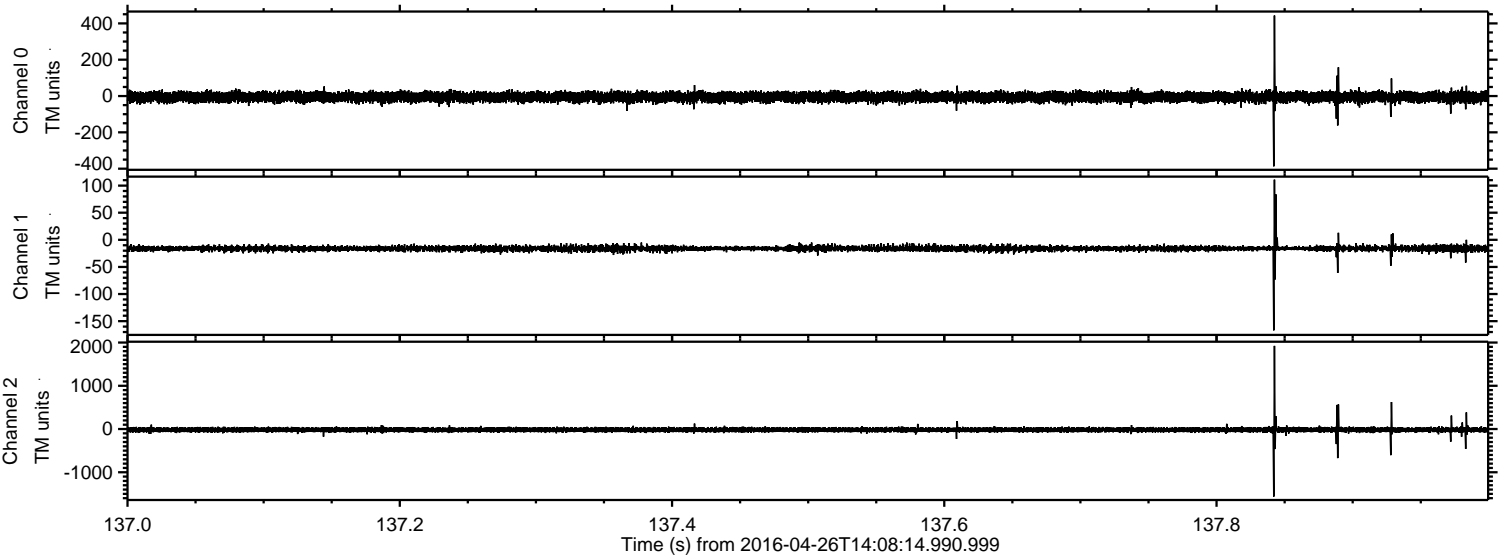

ELMAVAN 3D WAVEFORMS (Measured data sampled at 50 kHz) 51000 packets of 144 samples from 2016-04-26T14:08:14.990.999. Part 122/147

Processed Tue May 10 22:04:50 2016 by ELM ver.2012-10-06 from 001__elm20160426_140813__dat00.bin

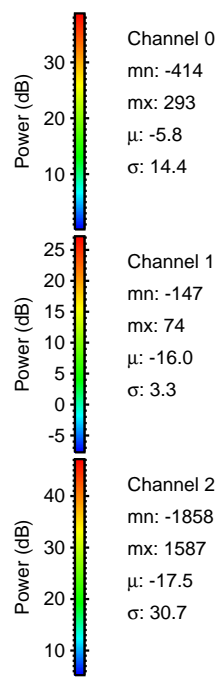
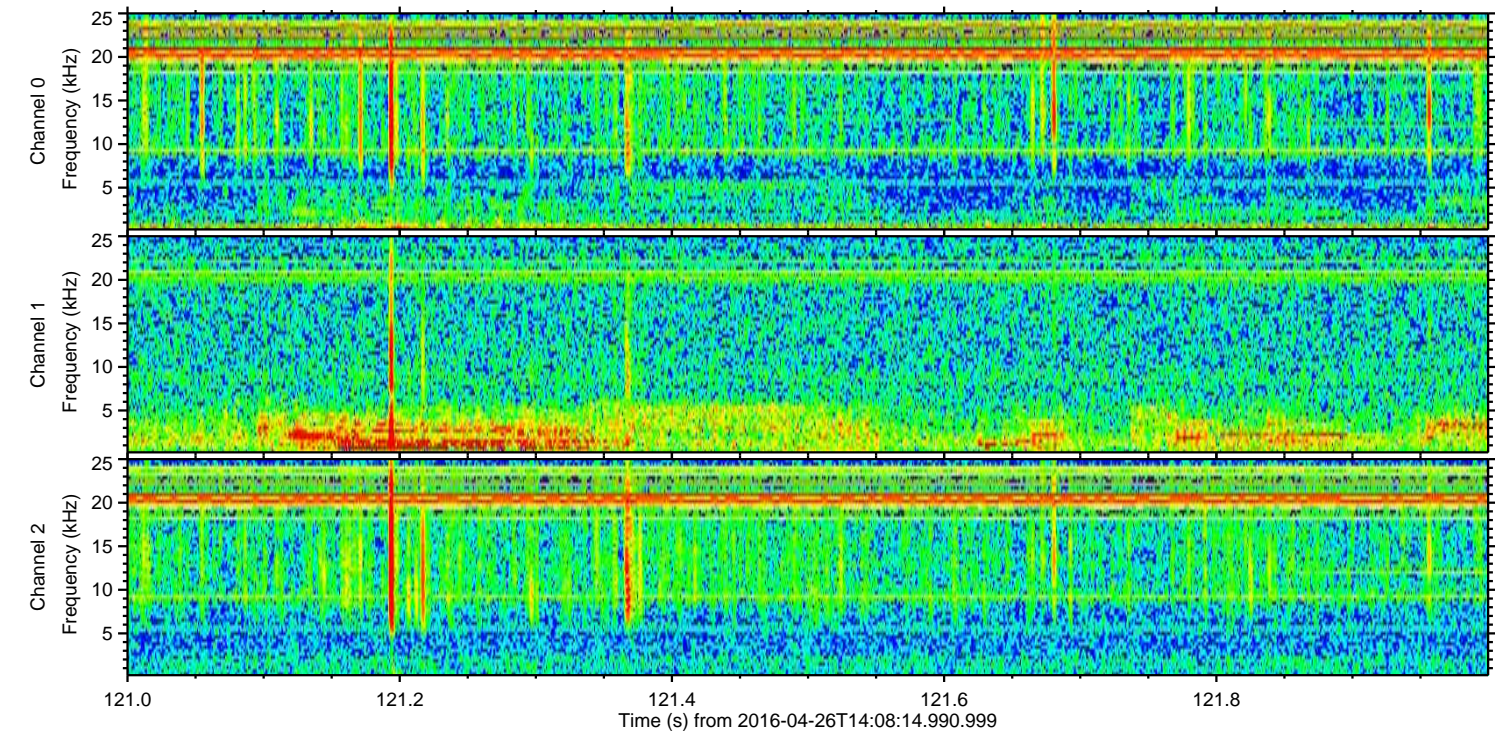
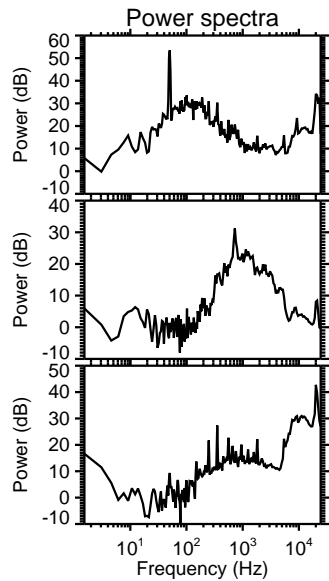
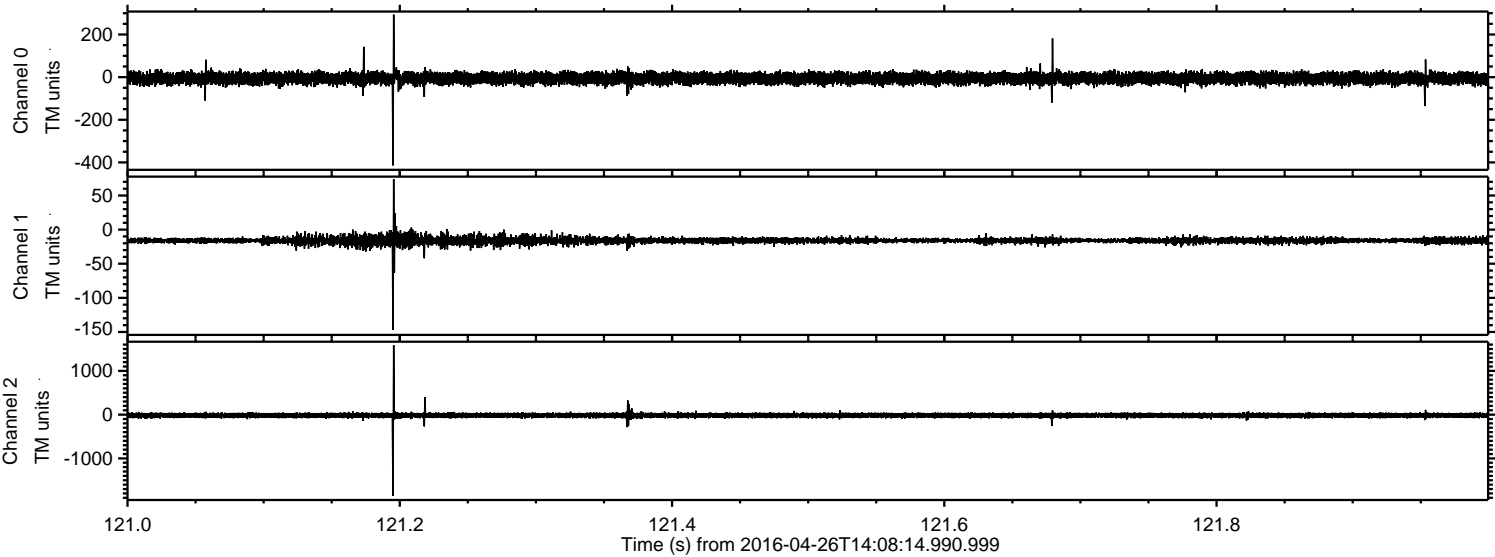

Processed Tue May 10 22:04:51 2016 by ELM ver.2012-10-06 from 001__elm20160426_140813__dat00.bin

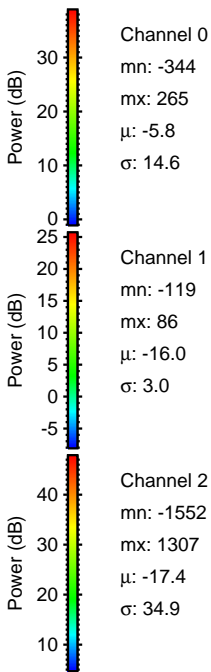
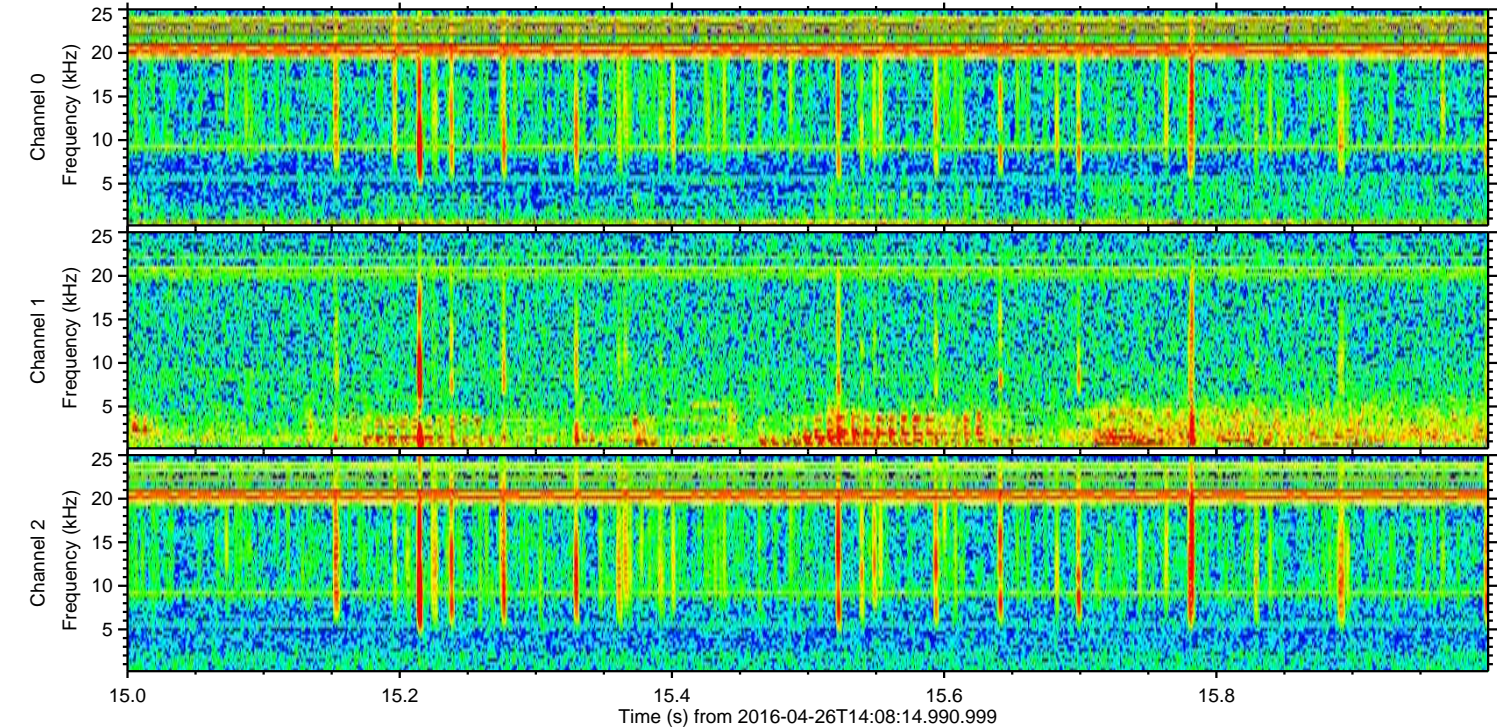
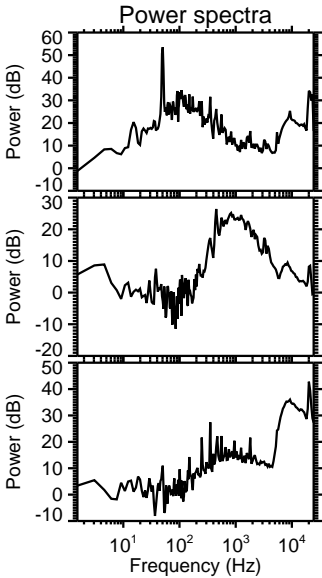
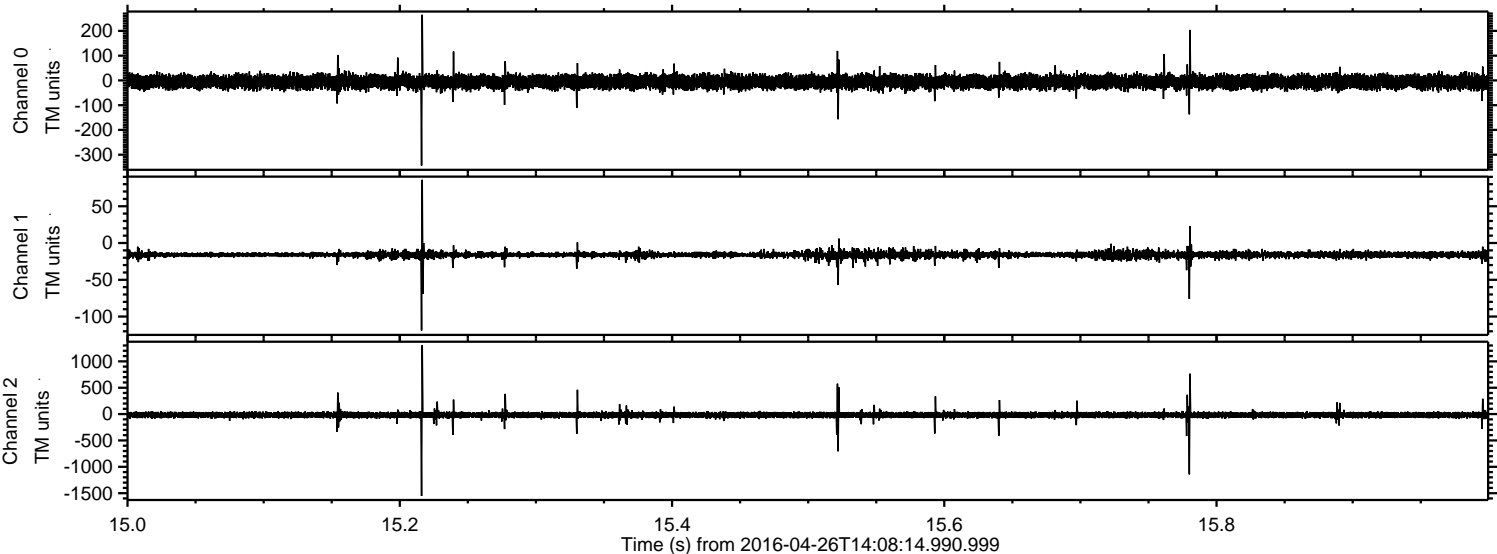

ELMAVAN 3D WAVEFORMS (Measured data sampled at 50 kHz) 51000 packets of 144 samples from 2016-04-26T14:08:14.990.999. Part 111/147

Processed Tue May 10 22:04:52 2016 by ELM ver.2012-10-06 from 001__elm20160426_140813__dat00.bin

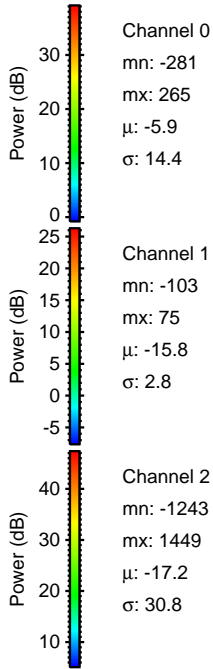
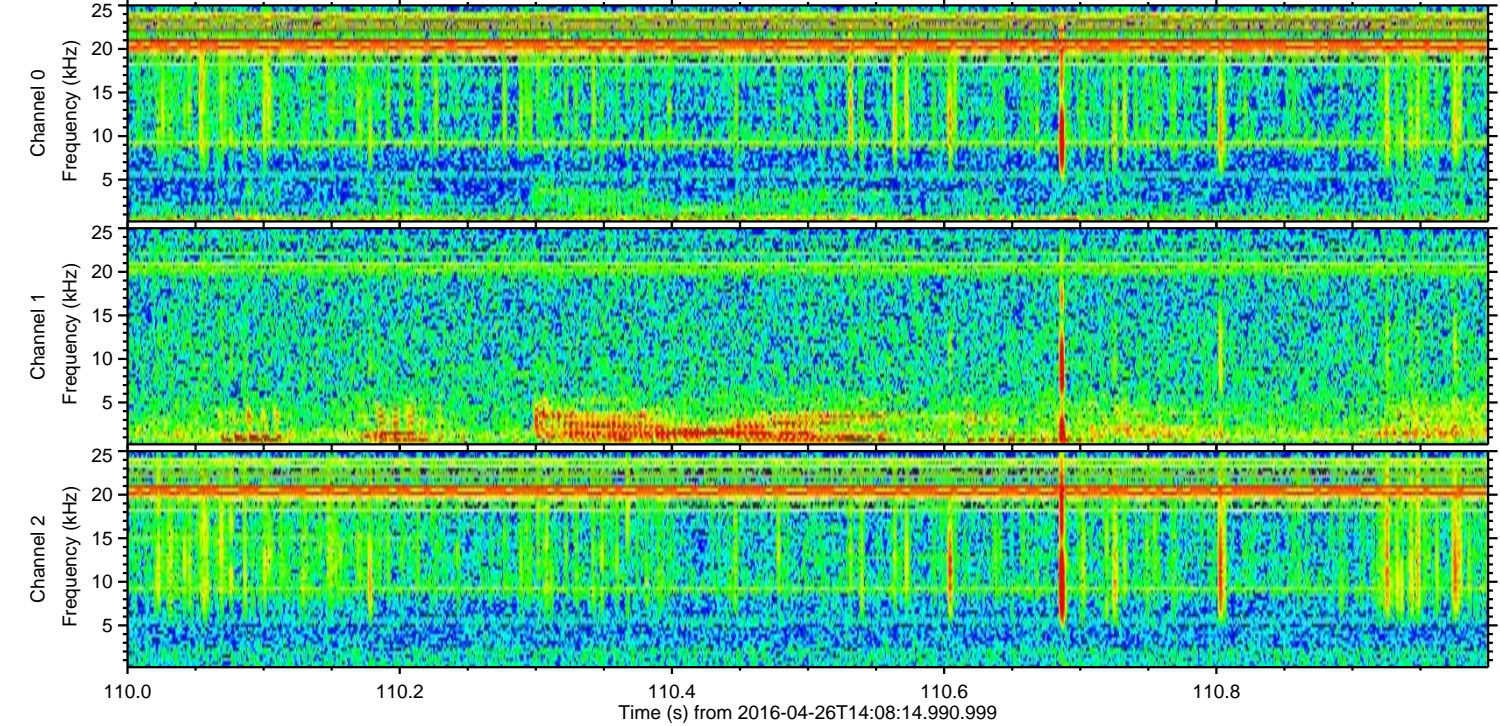
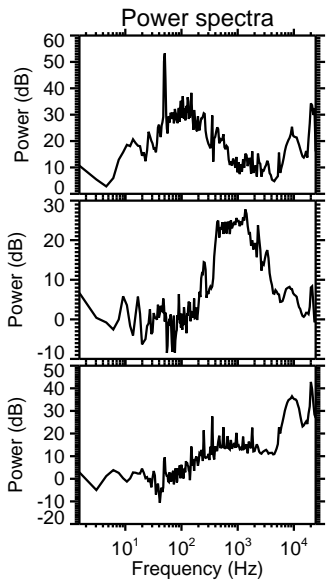
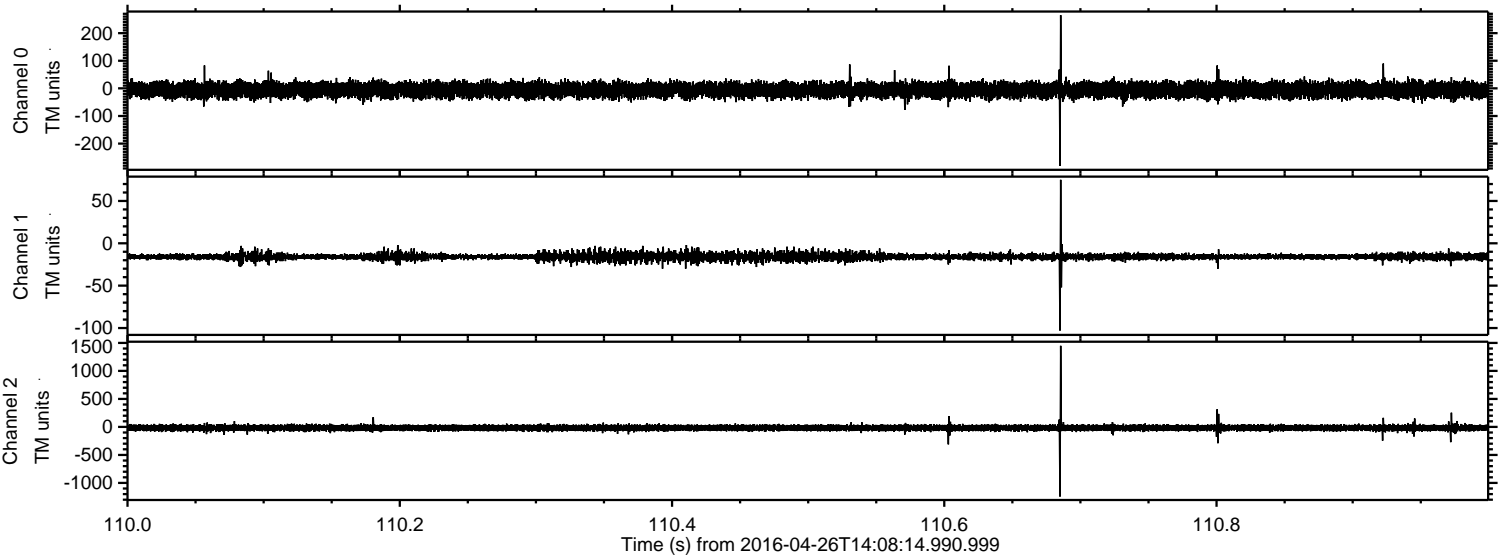

Power spectra

Channel 0
mn: -281
mx: 265
 μ : -5.9
 σ : 14.4

Channel 1
mn: -103
mx: 75
 μ : -15.8
 σ : 2.8

Channel 2
mn: -1243
mx: 1449
 μ : -17.2
 σ : 30.8

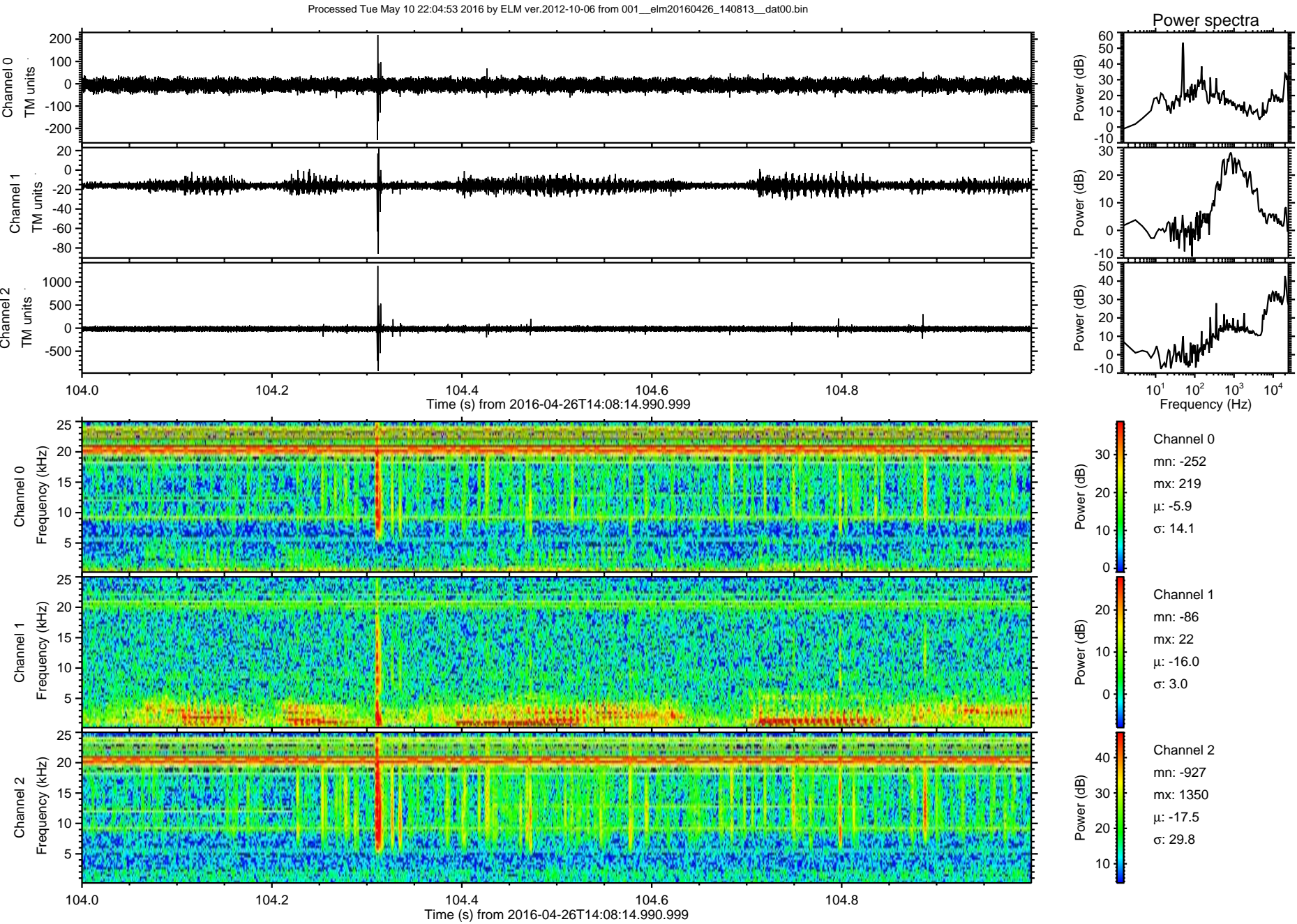

Processed Tue May 10 22:04:54 2016 by ELM ver.2012-10-06 from 001__elm20160426_140813__dat00.bin

