

ELMAVAN 3D WAVEFORMS (Measured data sampled at 50 kHz) 51000 packets of 144 samples from 2016-04-26T00:52:38.530.000.

Processed Tue May 10 19:08:20 2016 by ELM ver.2012-10-06 from 001__elm20160426_005237__dat00.bin

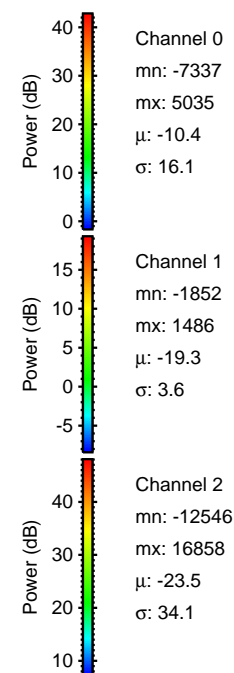

Processed Tue May 10 19:08:33 2016 by ELM ver.2012-10-06 from 001__elm20160426_005237__dat00.bin

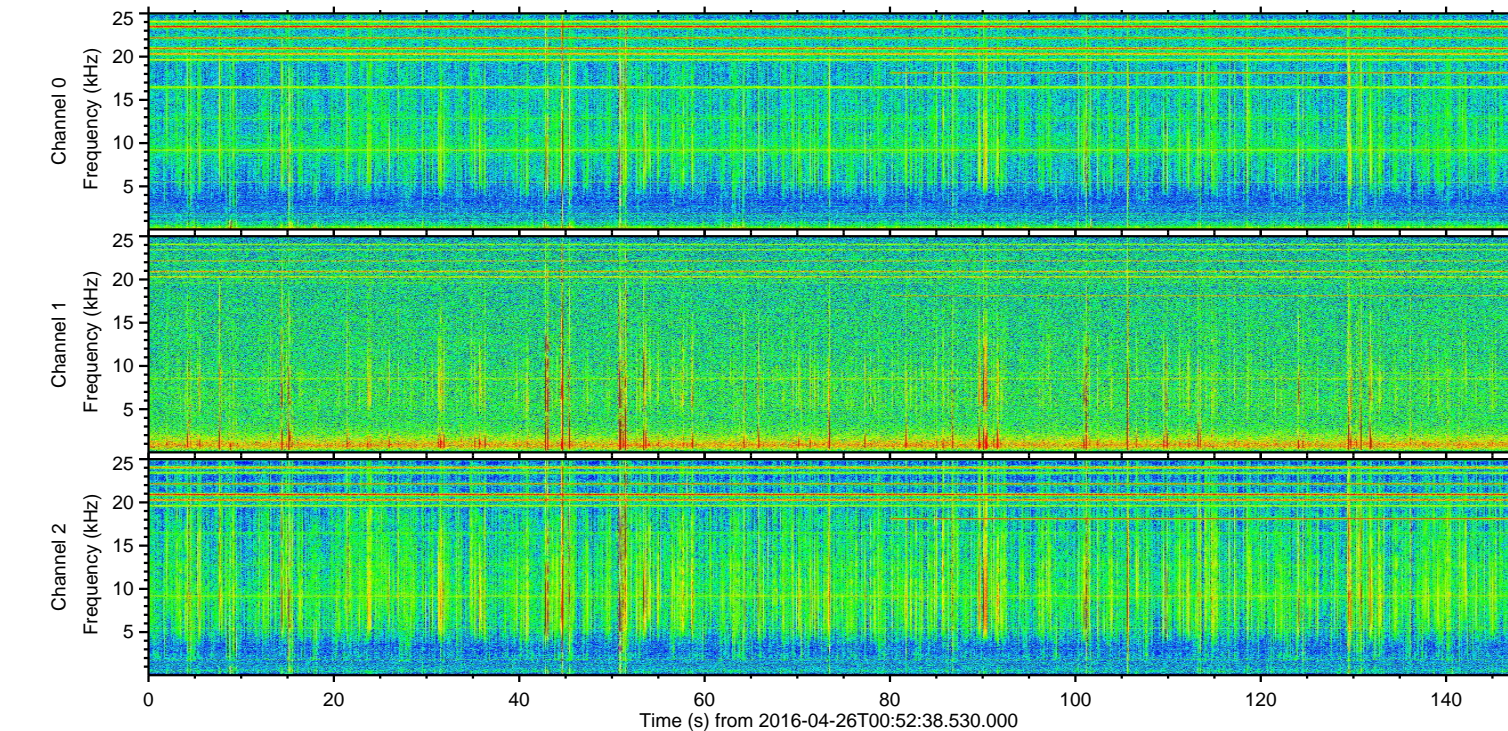
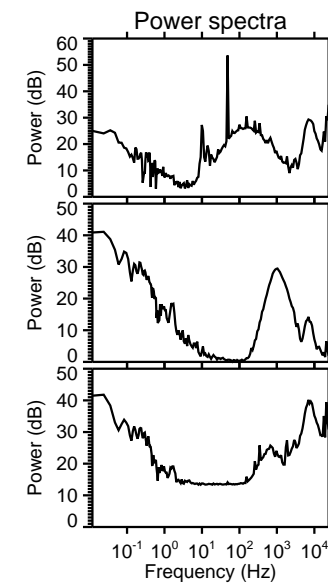
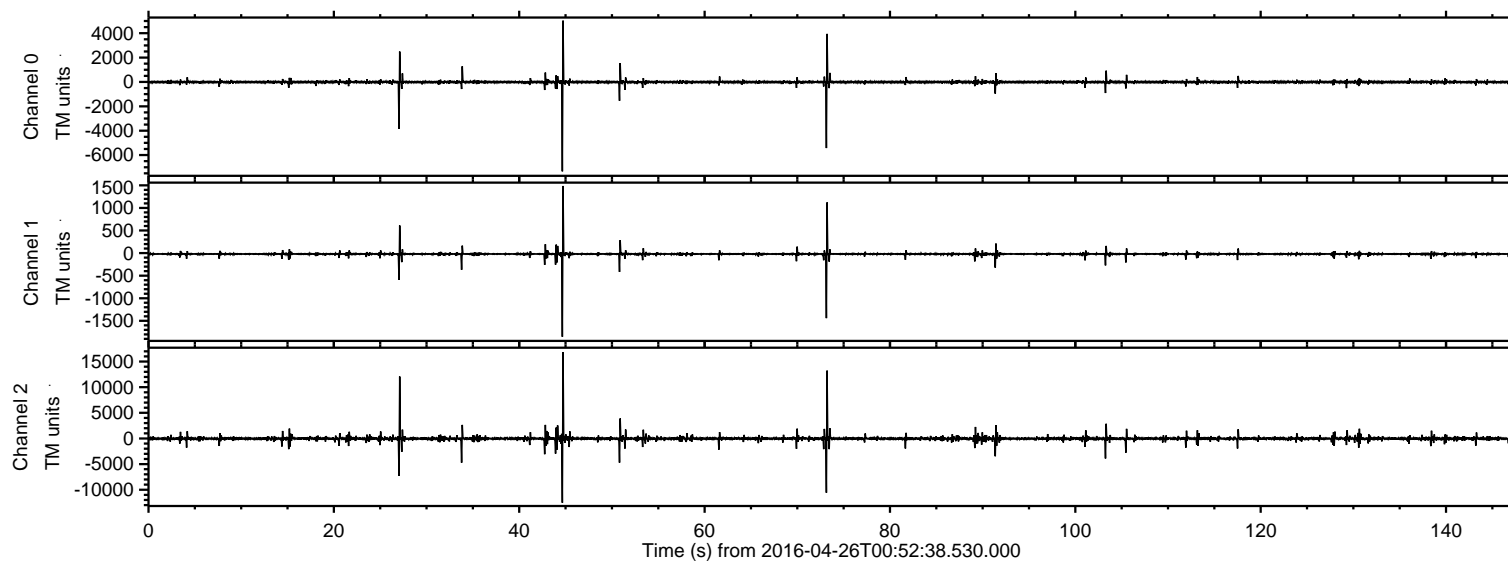
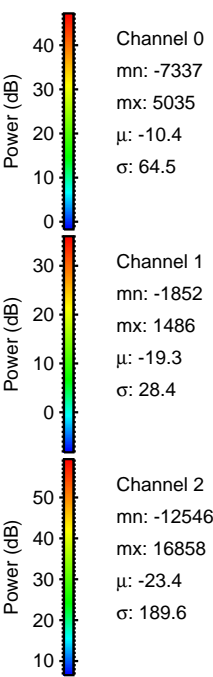
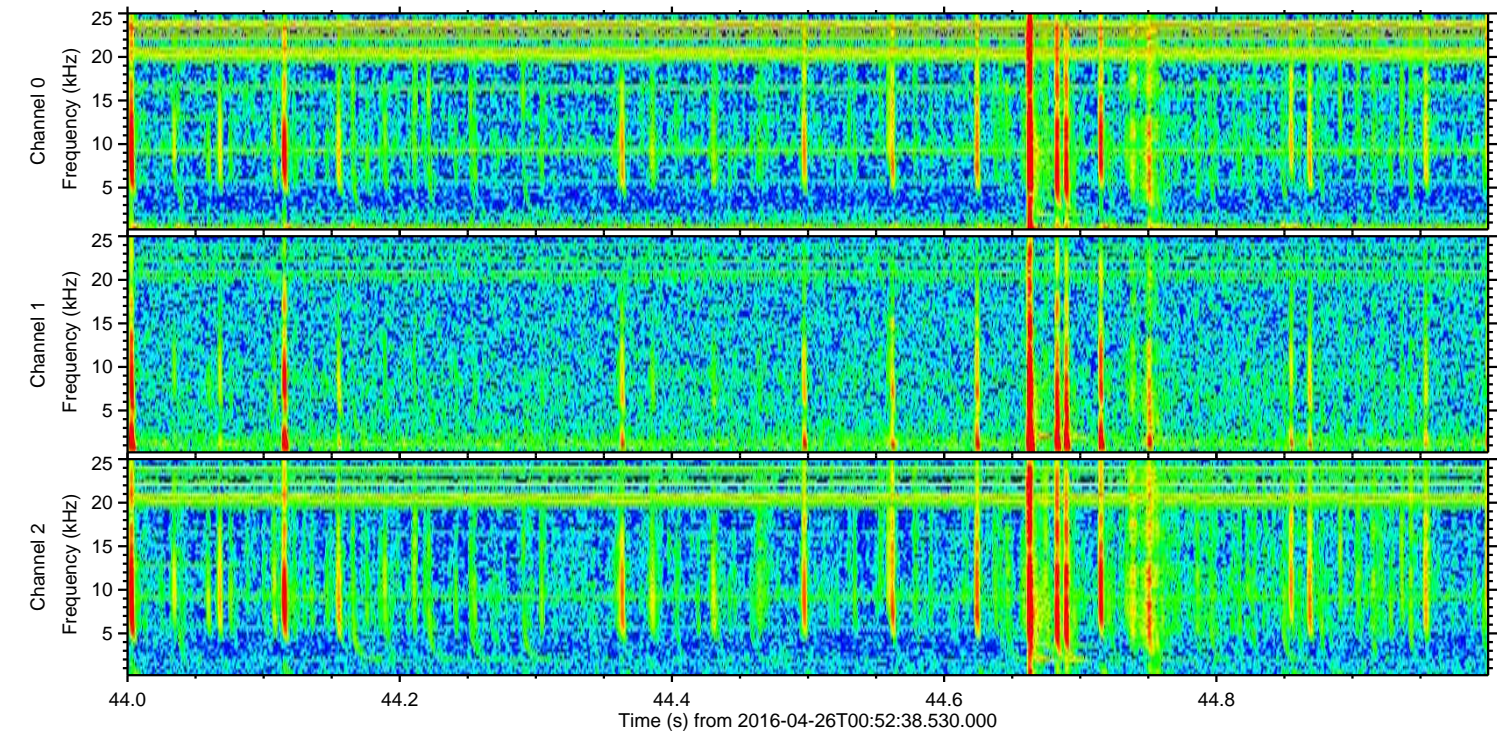
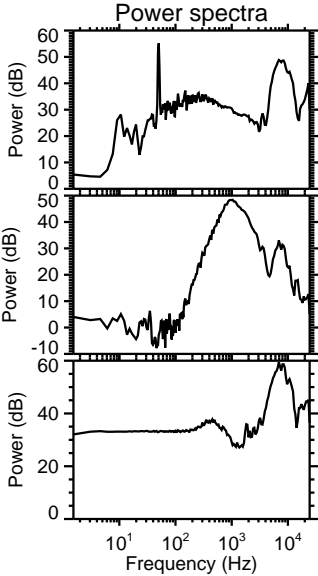
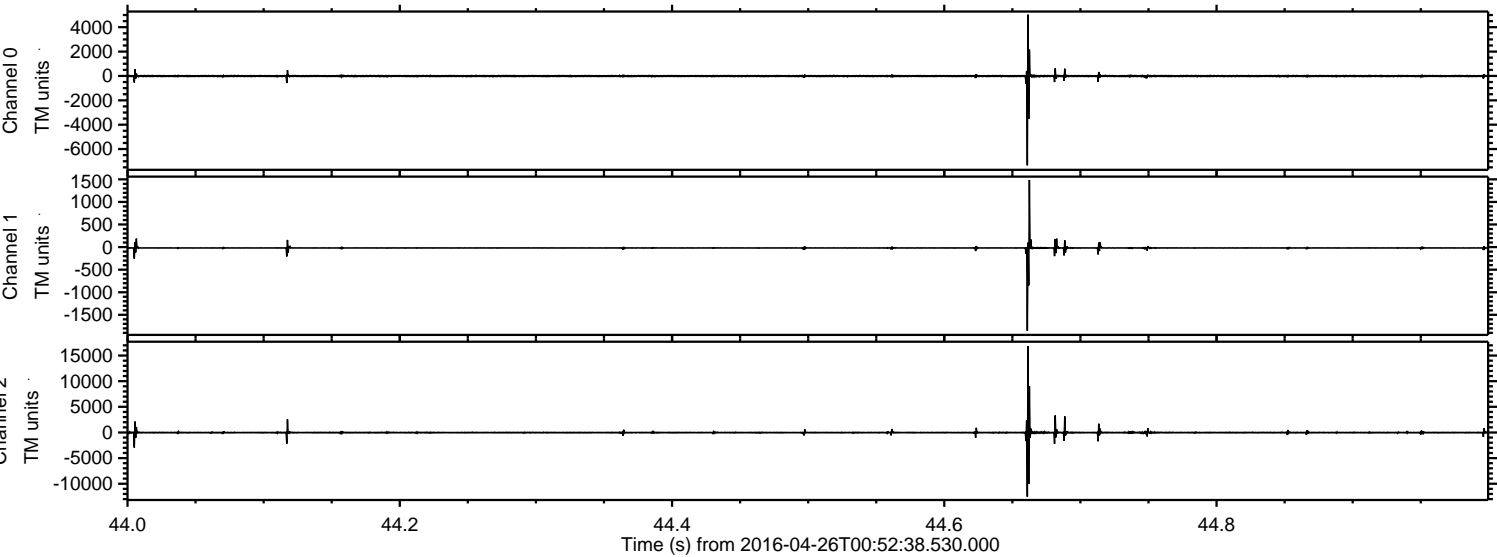

Processed Tue May 10 19:08:34 2016 by ELM ver.2012-10-06 from 001__elm20160426_005237__dat00.bin

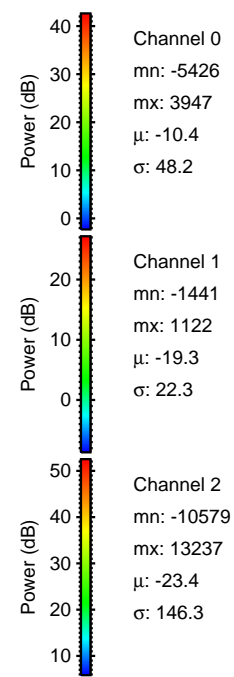
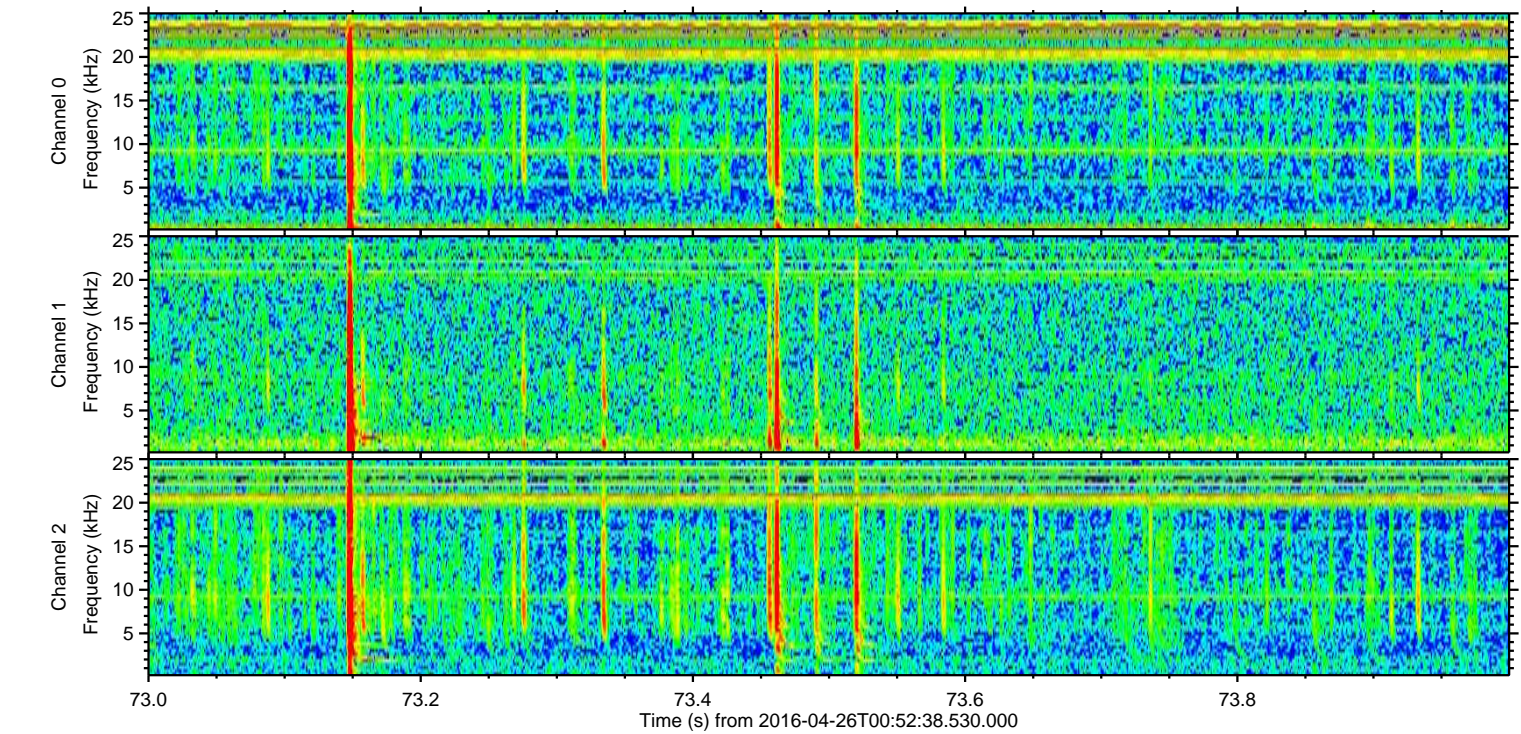
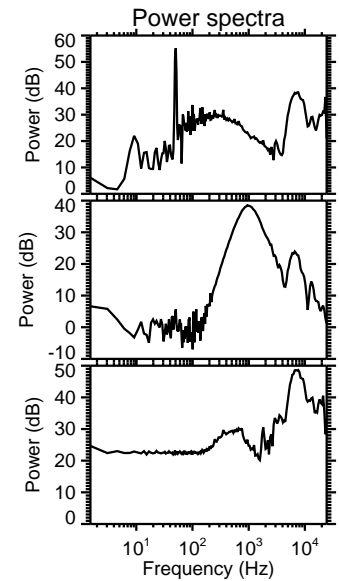
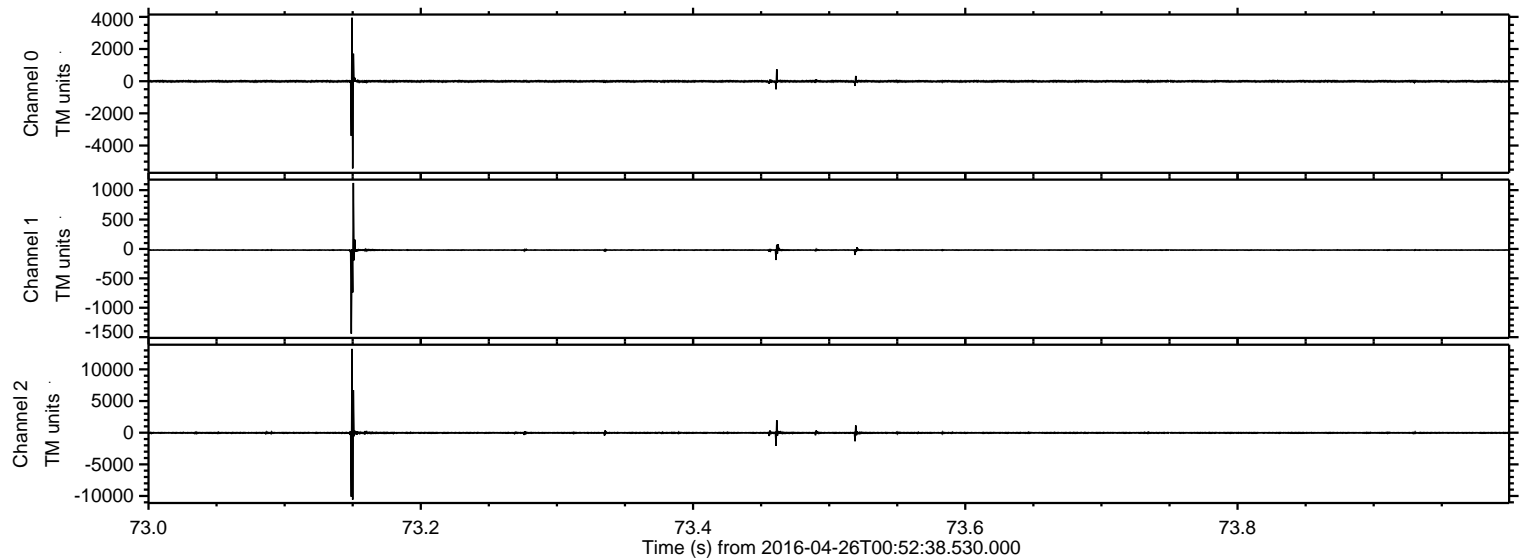

Processed Tue May 10 19:08:35 2016 by ELM ver.2012-10-06 from 001__elm20160426_005237__dat00.bin

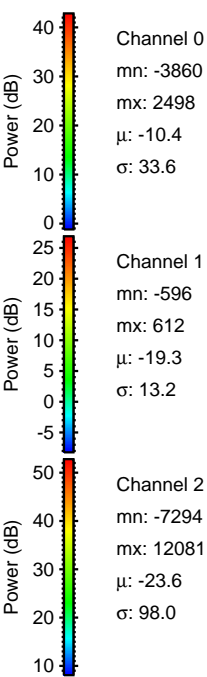
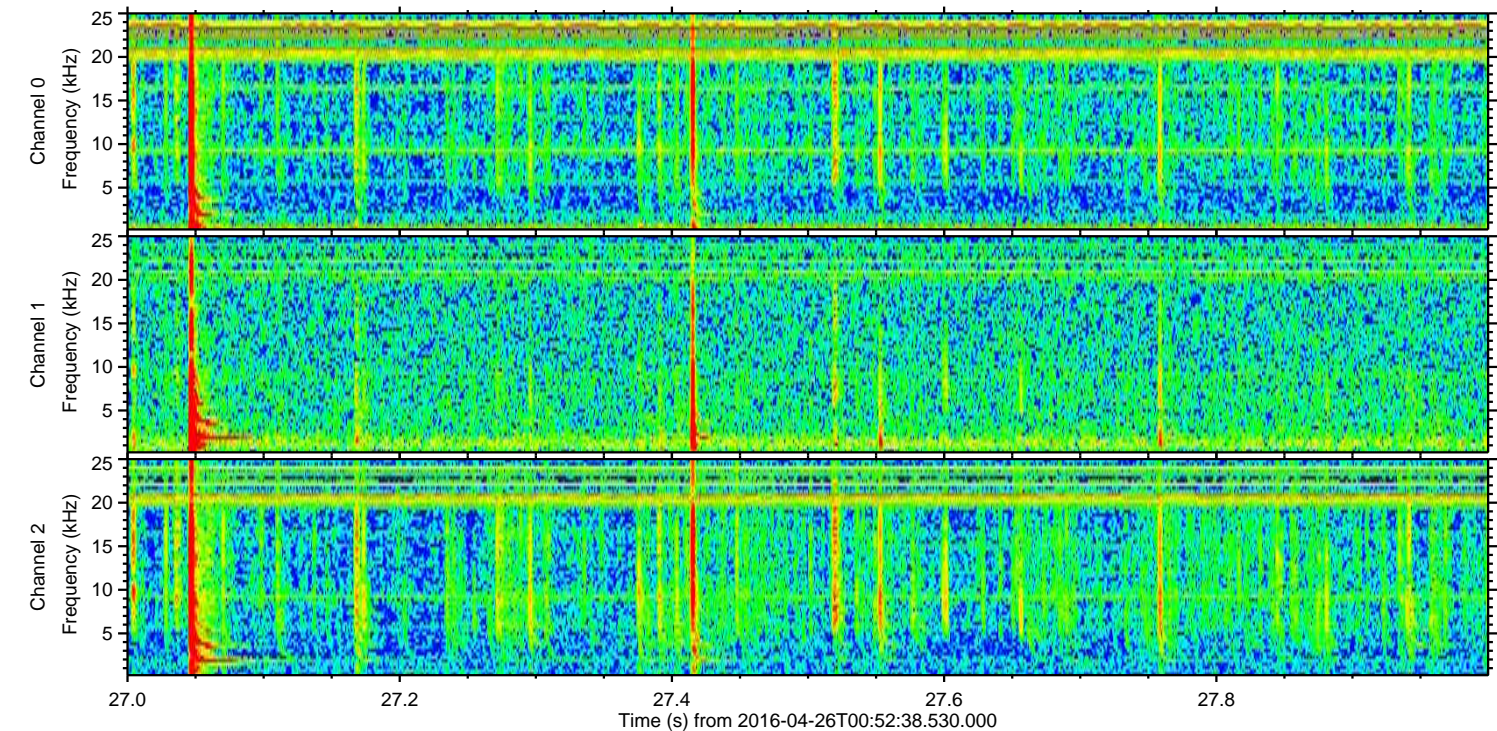
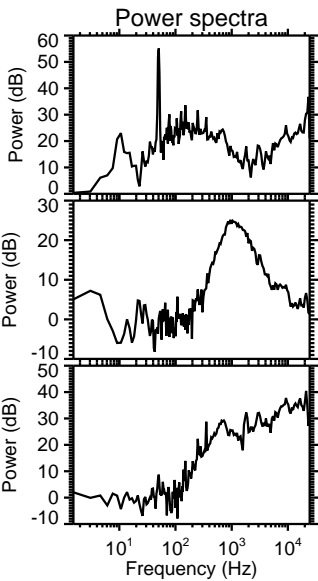
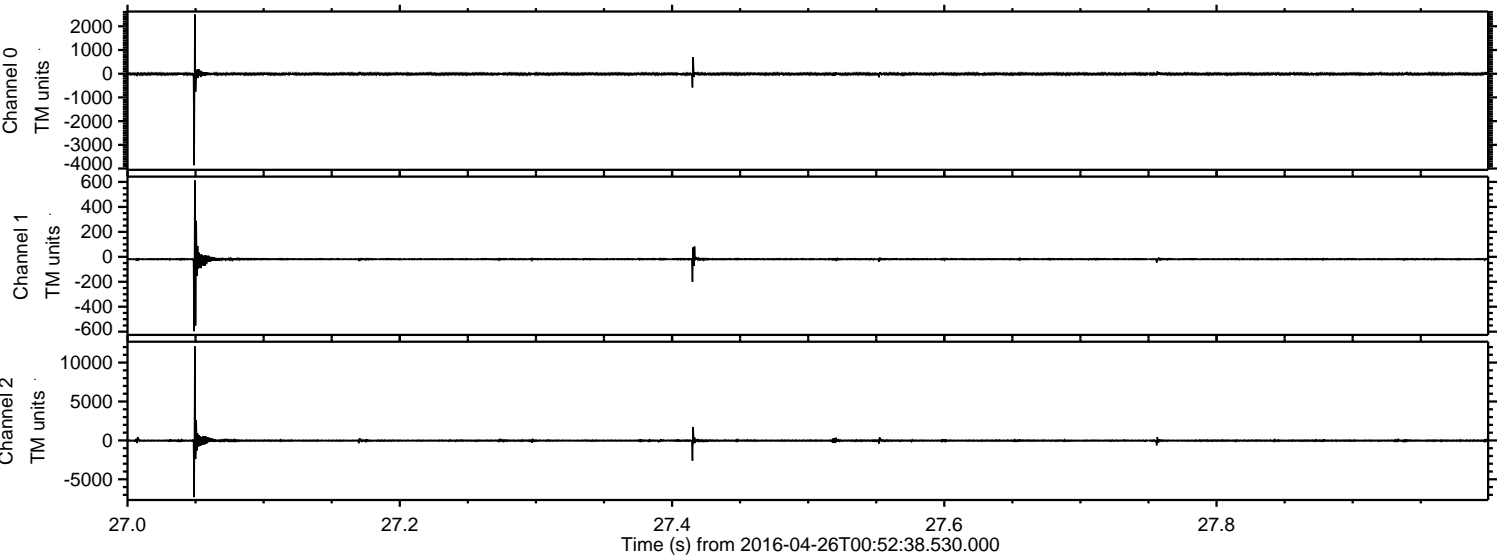

Processed Tue May 10 19:08:36 2016 by ELM ver.2012-10-06 from 001__elm20160426_005237__dat00.bin

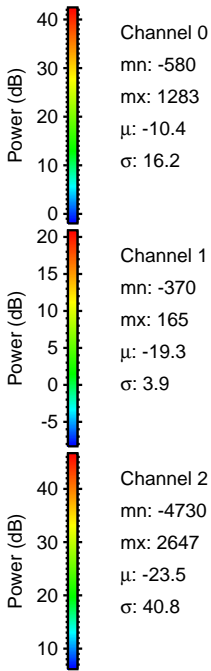
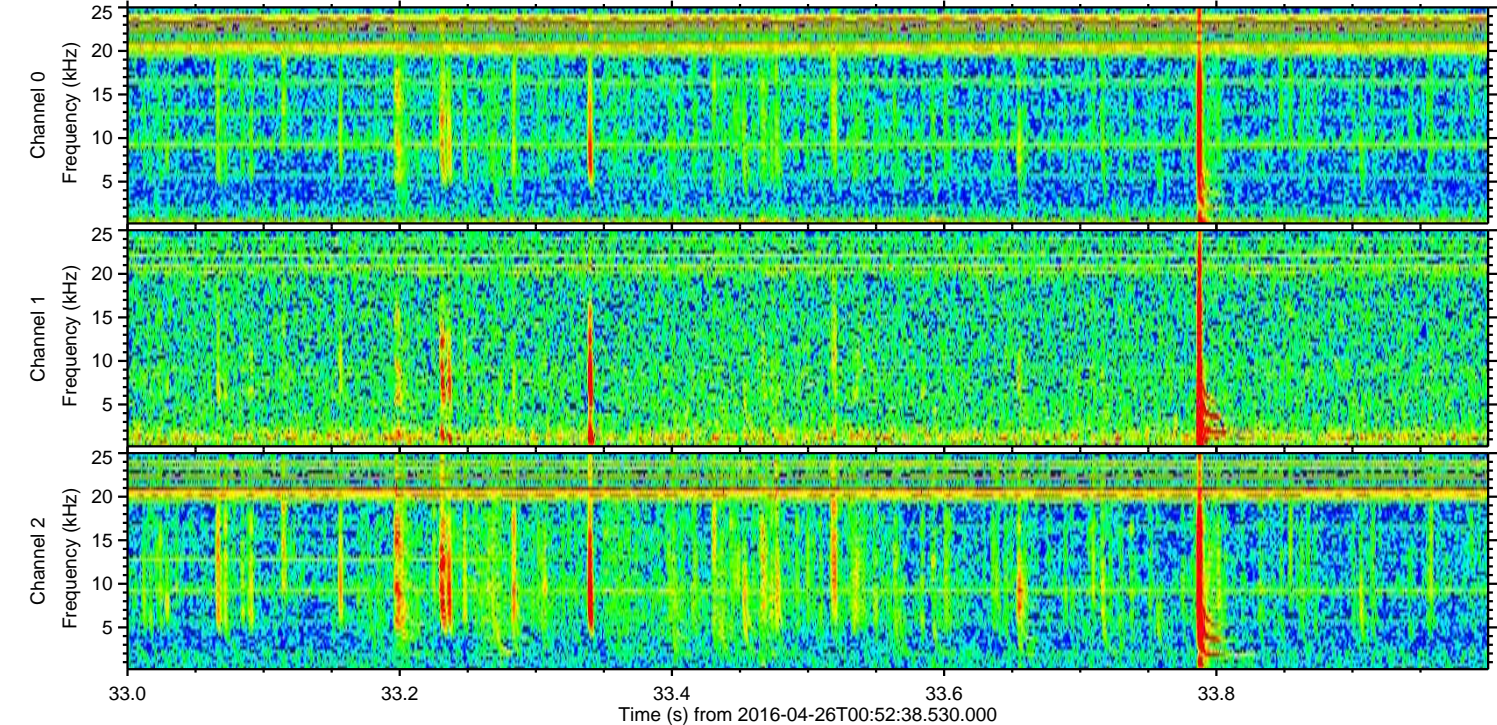
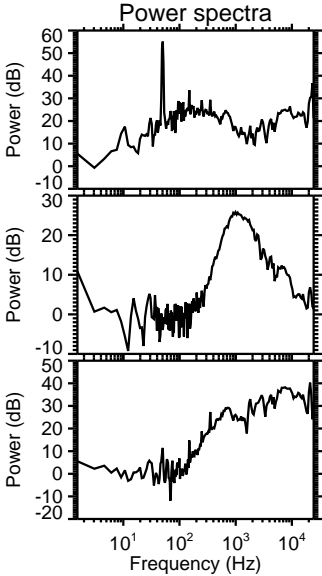
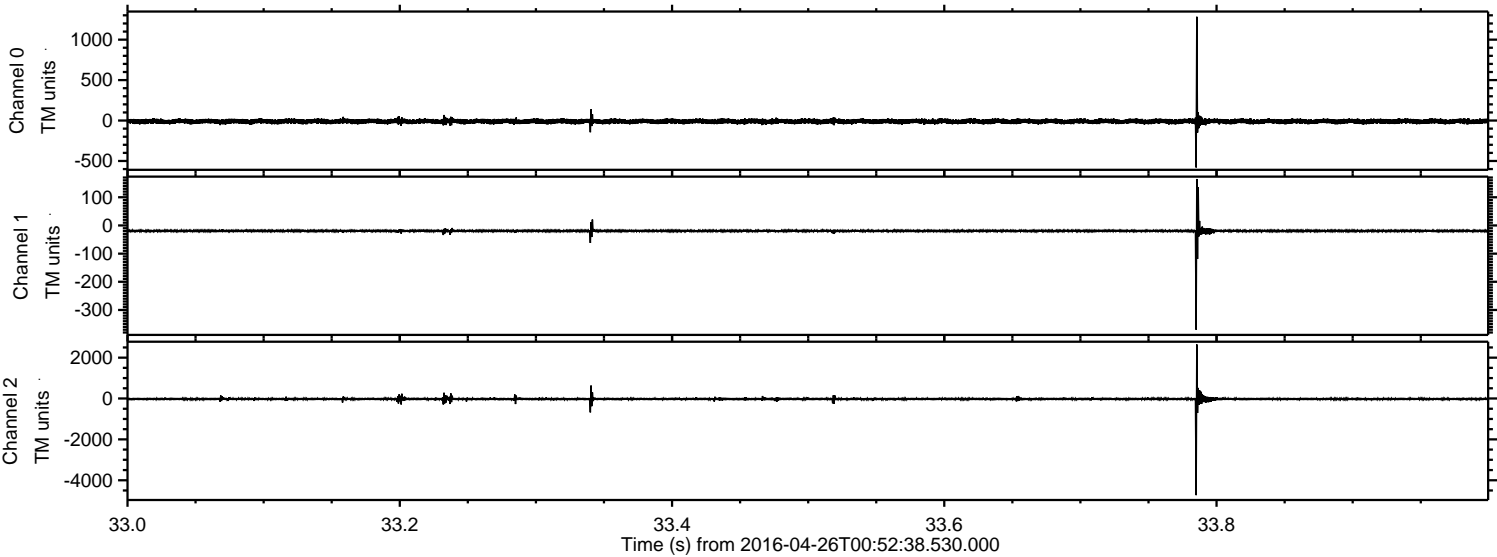

Processed Tue May 10 19:08:37 2016 by ELM ver.2012-10-06 from 001__elm20160426_005237__dat00.bin

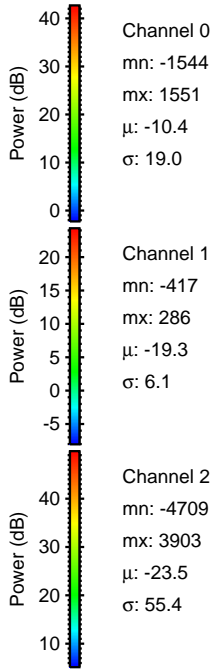
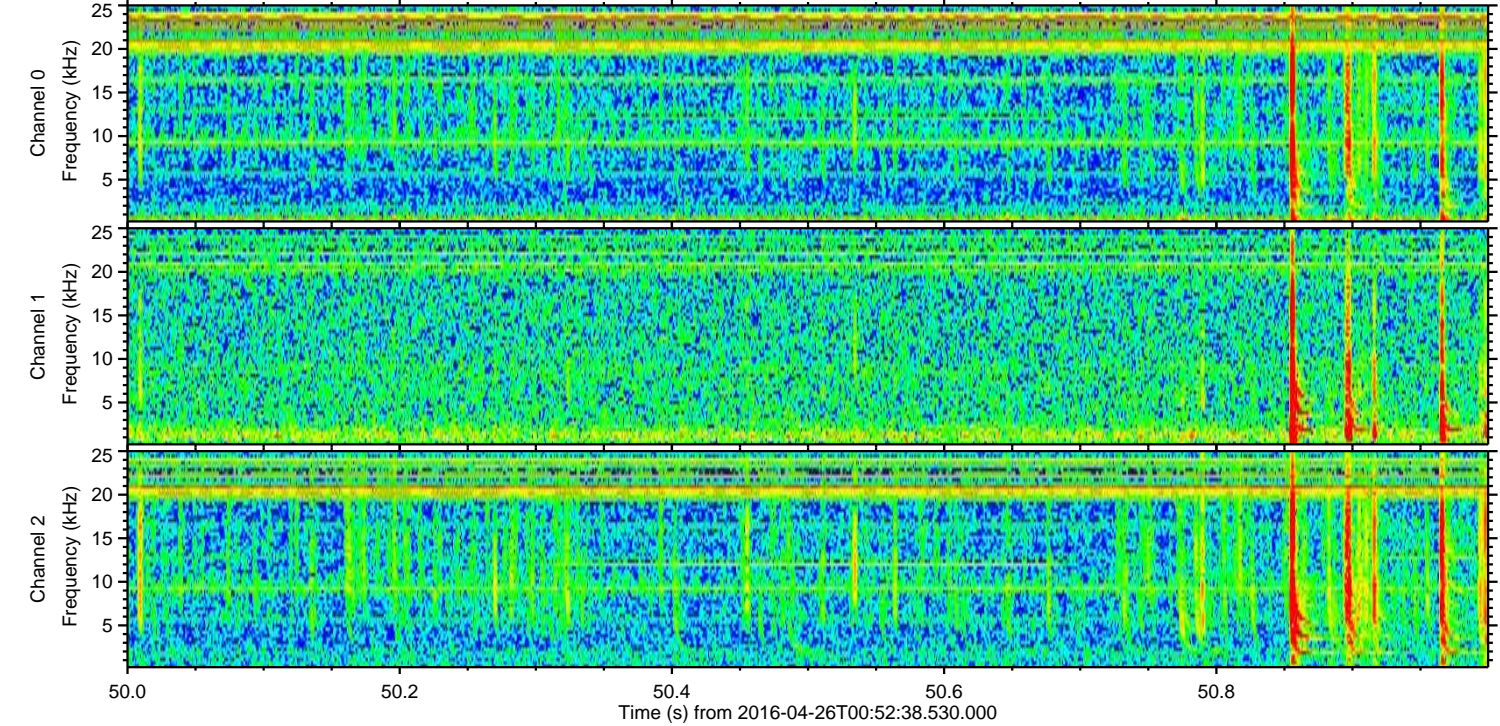
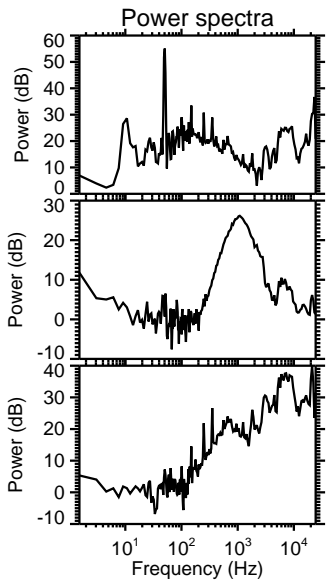
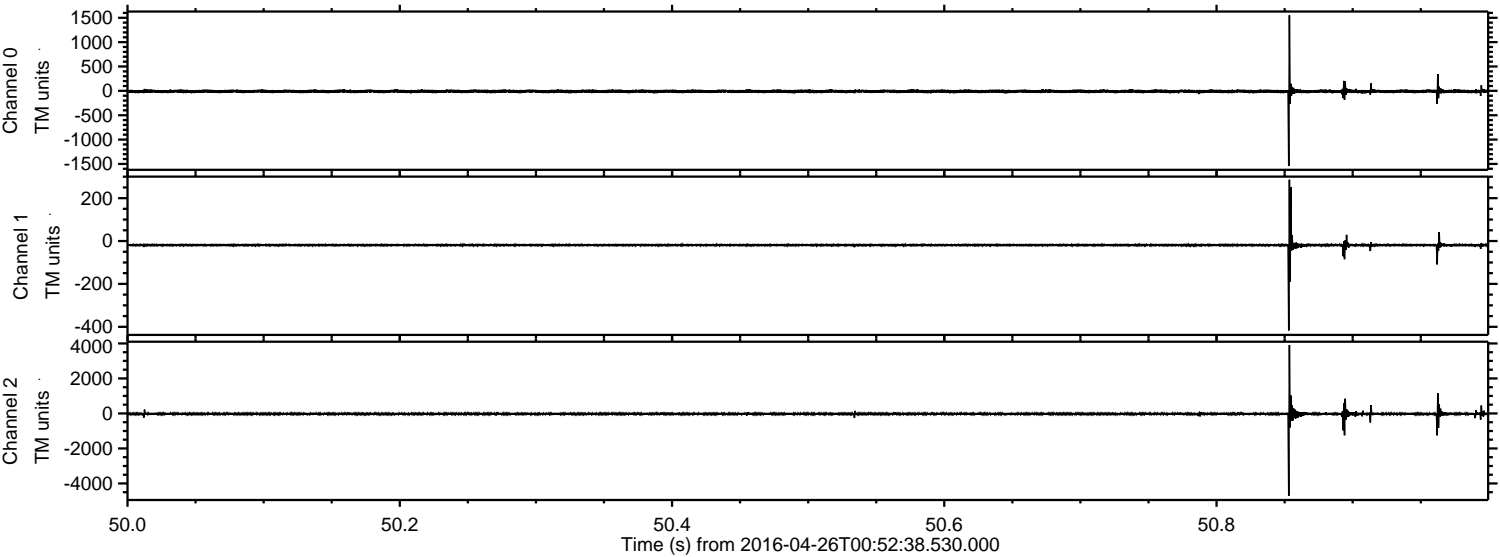

Channel 0
mn: -1544
mx: 1551
 μ : -10.4
 σ : 19.0

Channel 1
mn: -417
mx: 286
 μ : -19.3
 σ : 6.1

Channel 2
mn: -4709
mx: 3903
 μ : -23.5
 σ : 55.4

ELMAVAN 3D WAVEFORMS (Measured data sampled at 50 kHz) 51000 packets of 144 samples from 2016-04-26T00:52:38.530.000. Part 104/147

Processed Tue May 10 19:08:38 2016 by ELM ver.2012-10-06 from 001__elm20160426_005237__dat00.bin

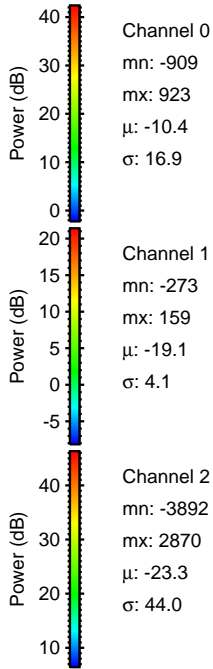
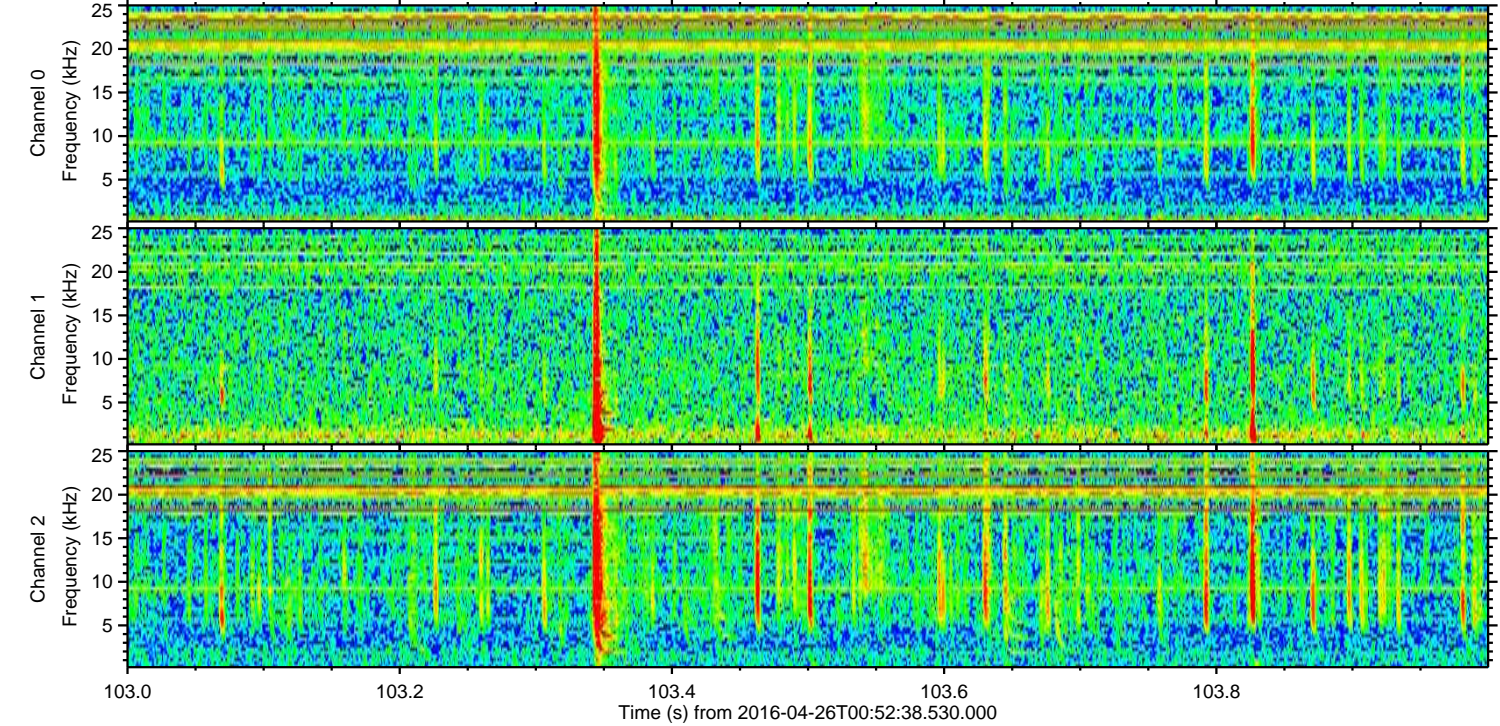
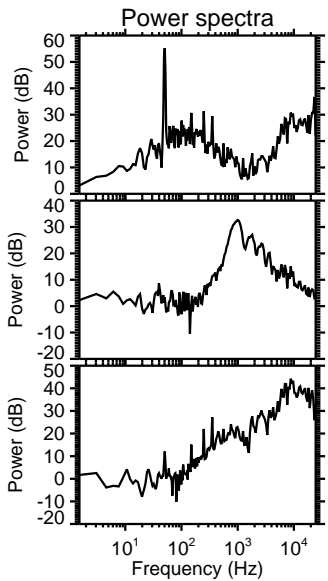
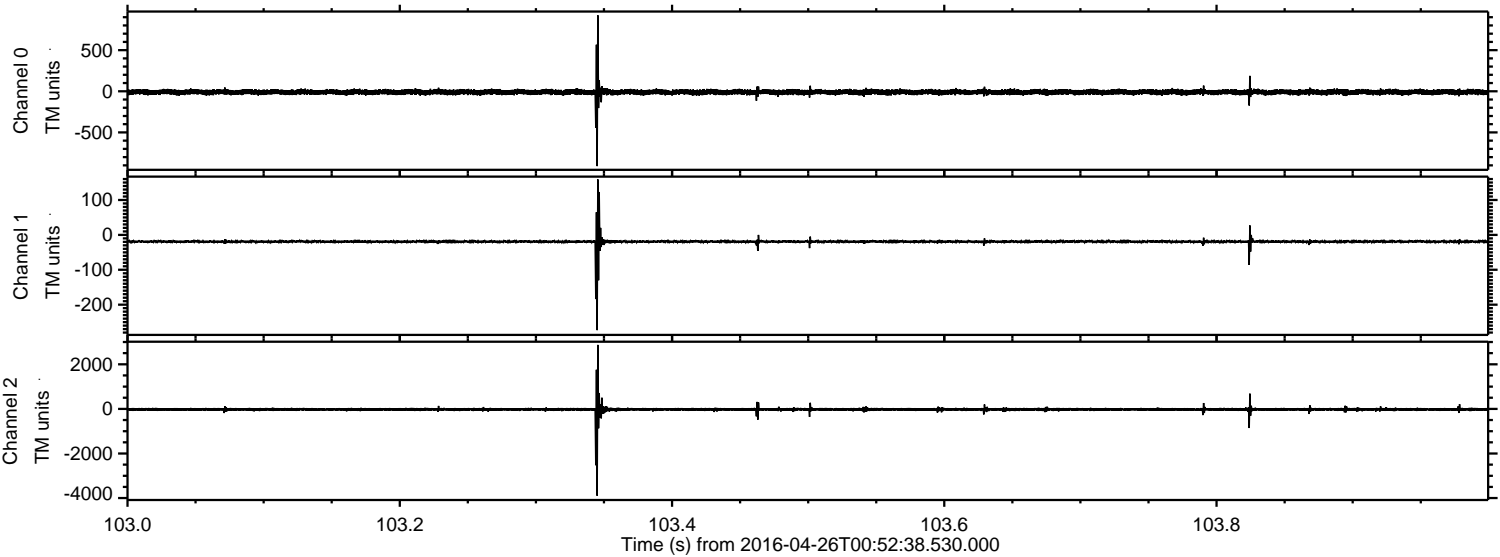

Processed Tue May 10 19:08:39 2016 by ELM ver.2012-10-06 from 001__elm20160426_005237__dat00.bin

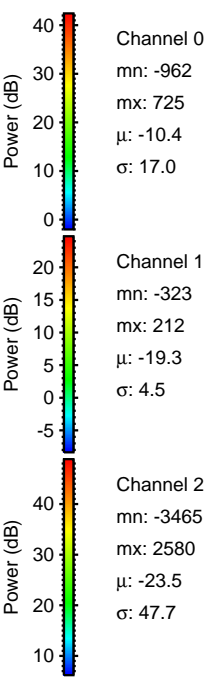
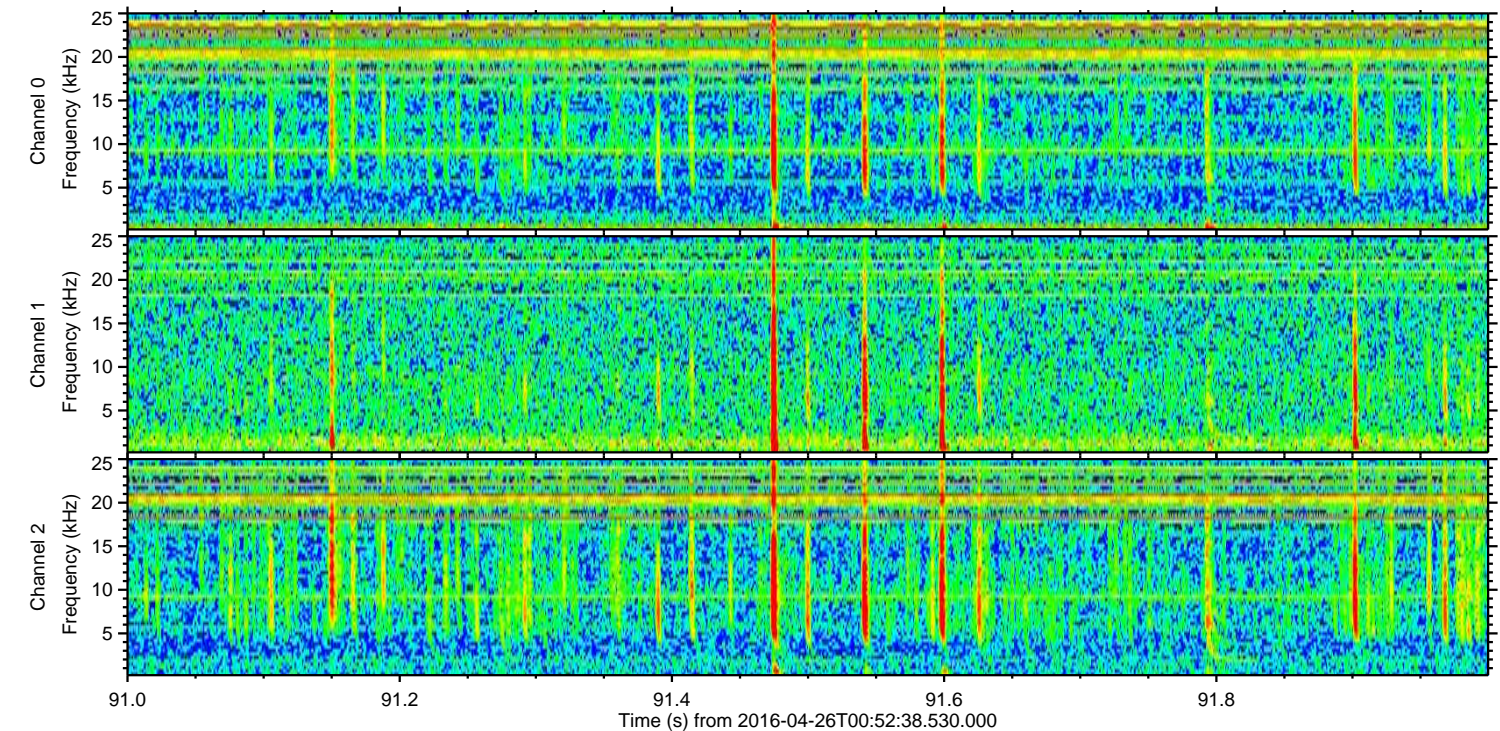
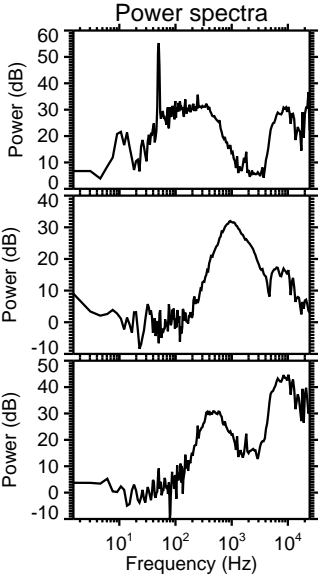
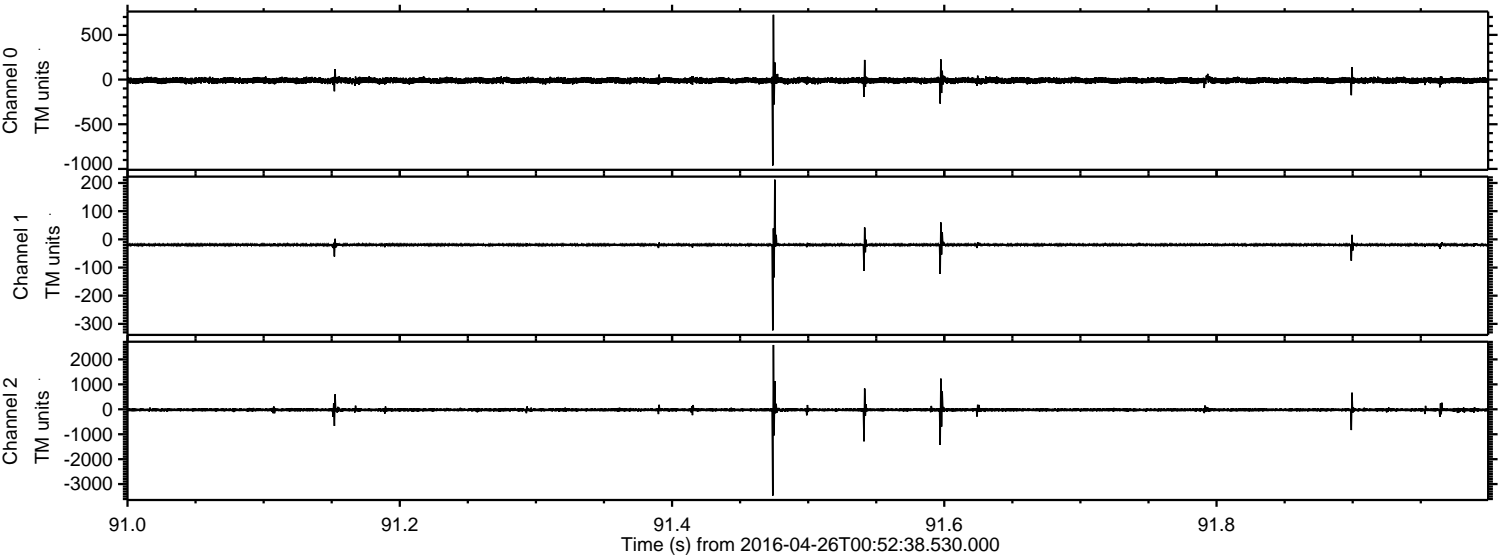

Processed Tue May 10 19:08:40 2016 by ELM ver.2012-10-06 from 001__elm20160426_005237__dat00.bin

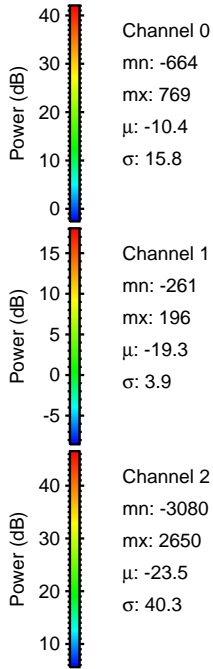
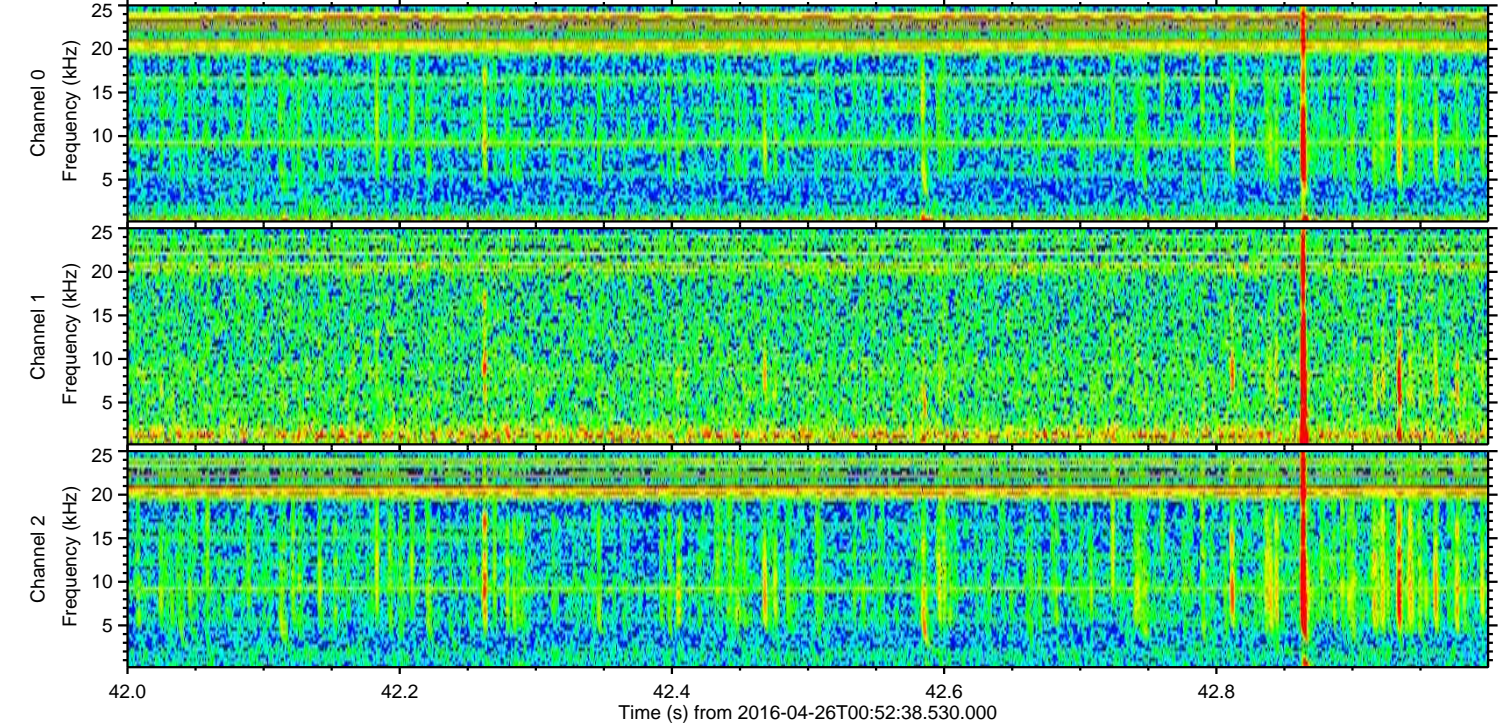
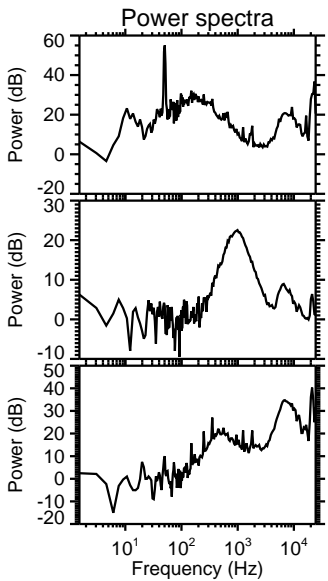
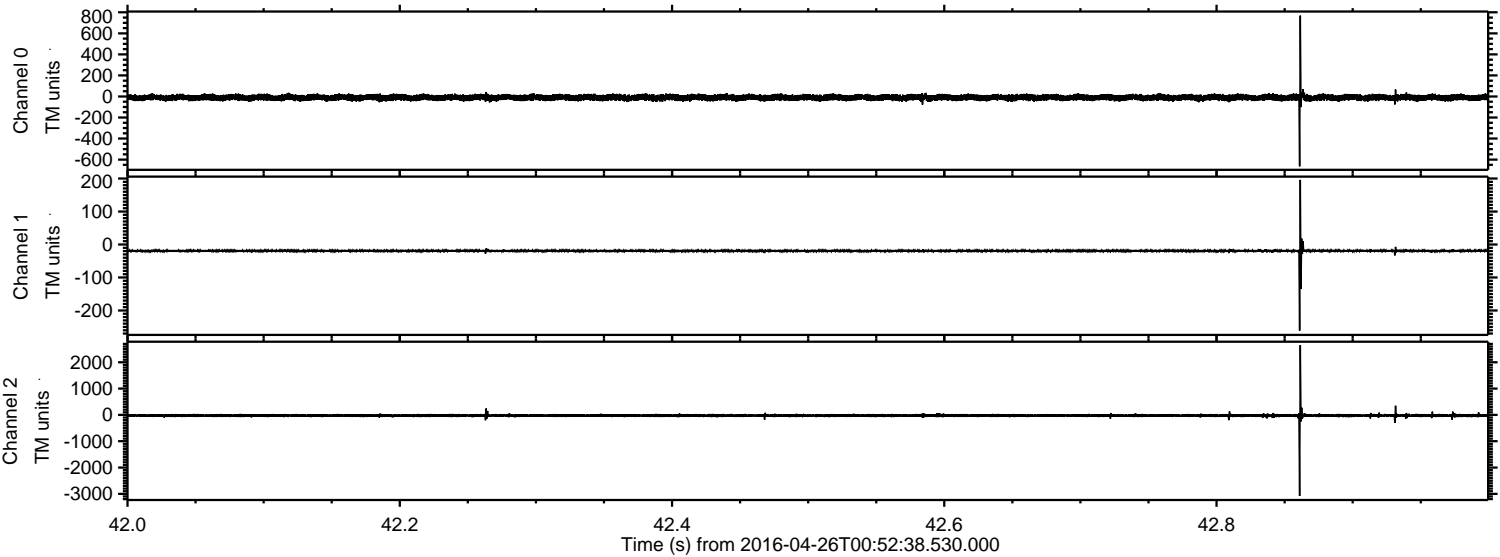

ELMAVAN 3D WAVEFORMS (Measured data sampled at 50 kHz) 51000 packets of 144 samples from 2016-04-26T00:52:38.530.000. Part 106/147

Processed Tue May 10 19:08:41 2016 by ELM ver.2012-10-06 from 001__elm20160426_005237__dat00.bin

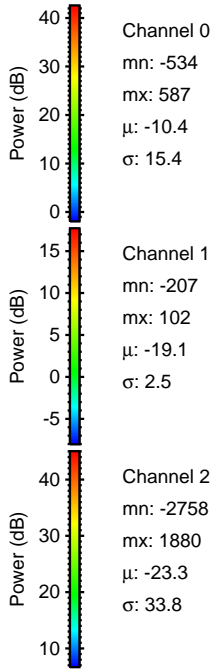
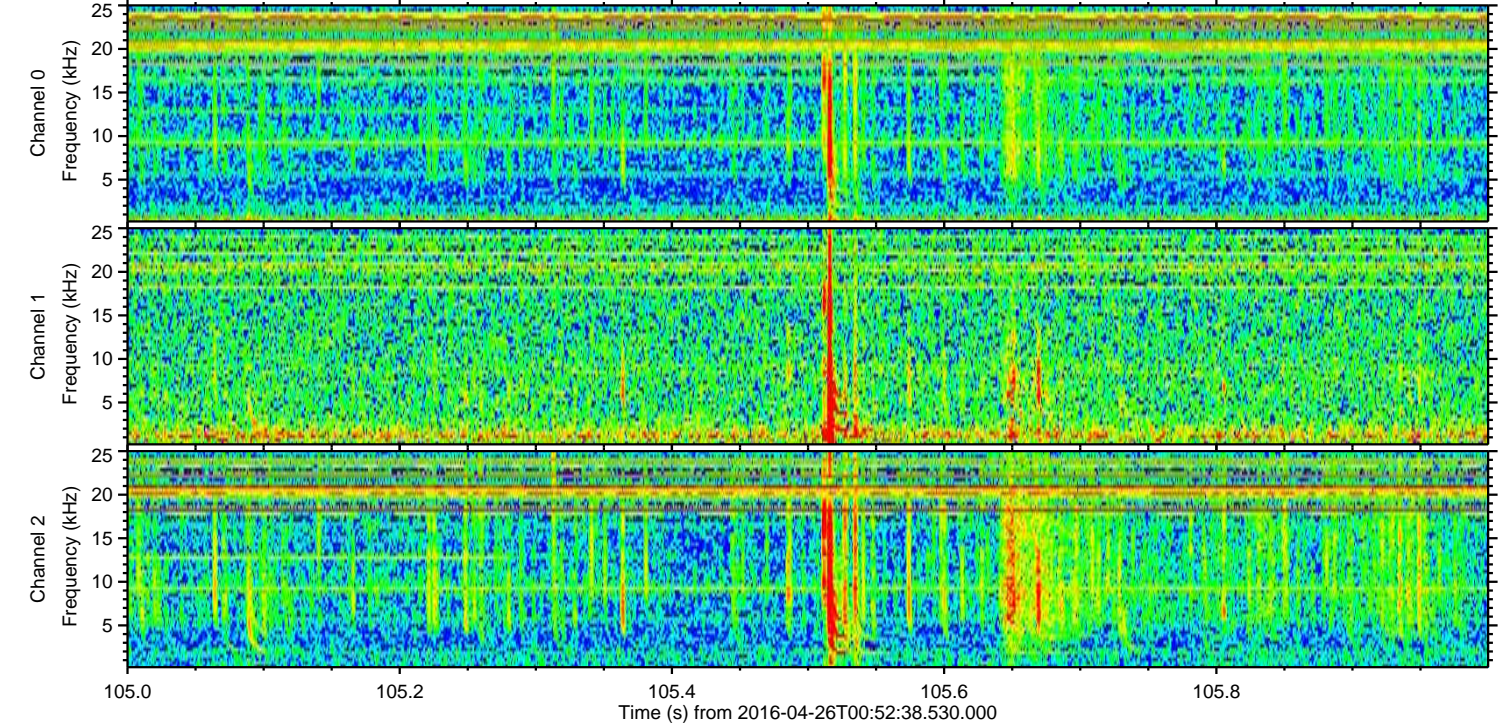
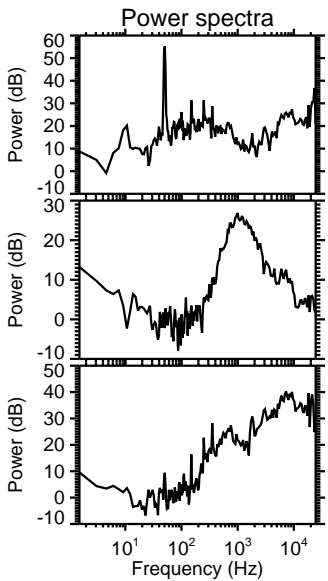
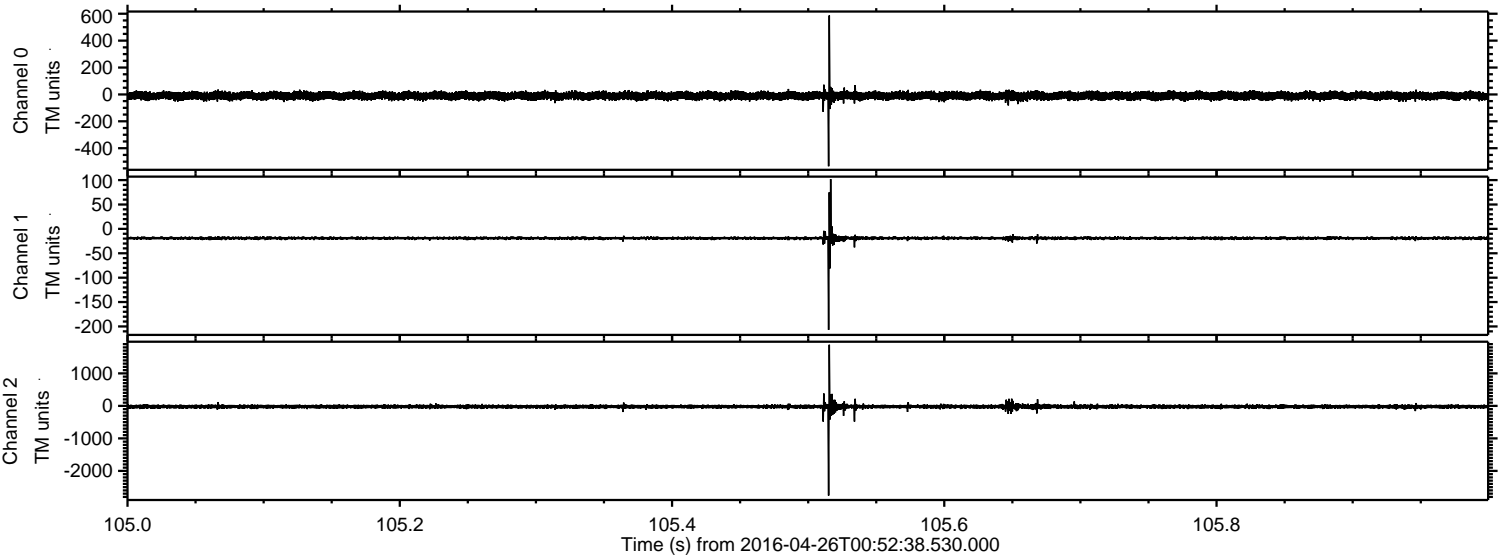

Processed Tue May 10 19:08:42 2016 by ELM ver.2012-10-06 from 001__elm20160426_005237__dat00.bin

