

ELMAVAN 3D WAVEFORMS (Measured data sampled at 50 kHz) 51000 packets of 144 samples from 2016-04-23T14:04:57.093.999.

Processed Tue May 10 06:48:18 2016 by ELM ver.2012-10-06 from 001__elm20160423_140456__dat00.bin

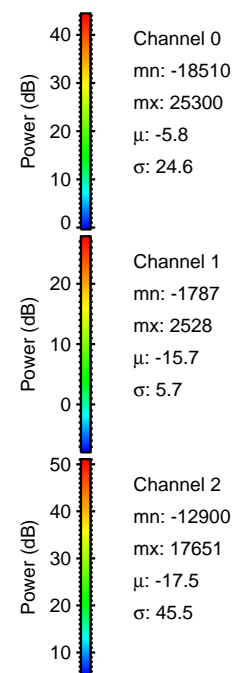
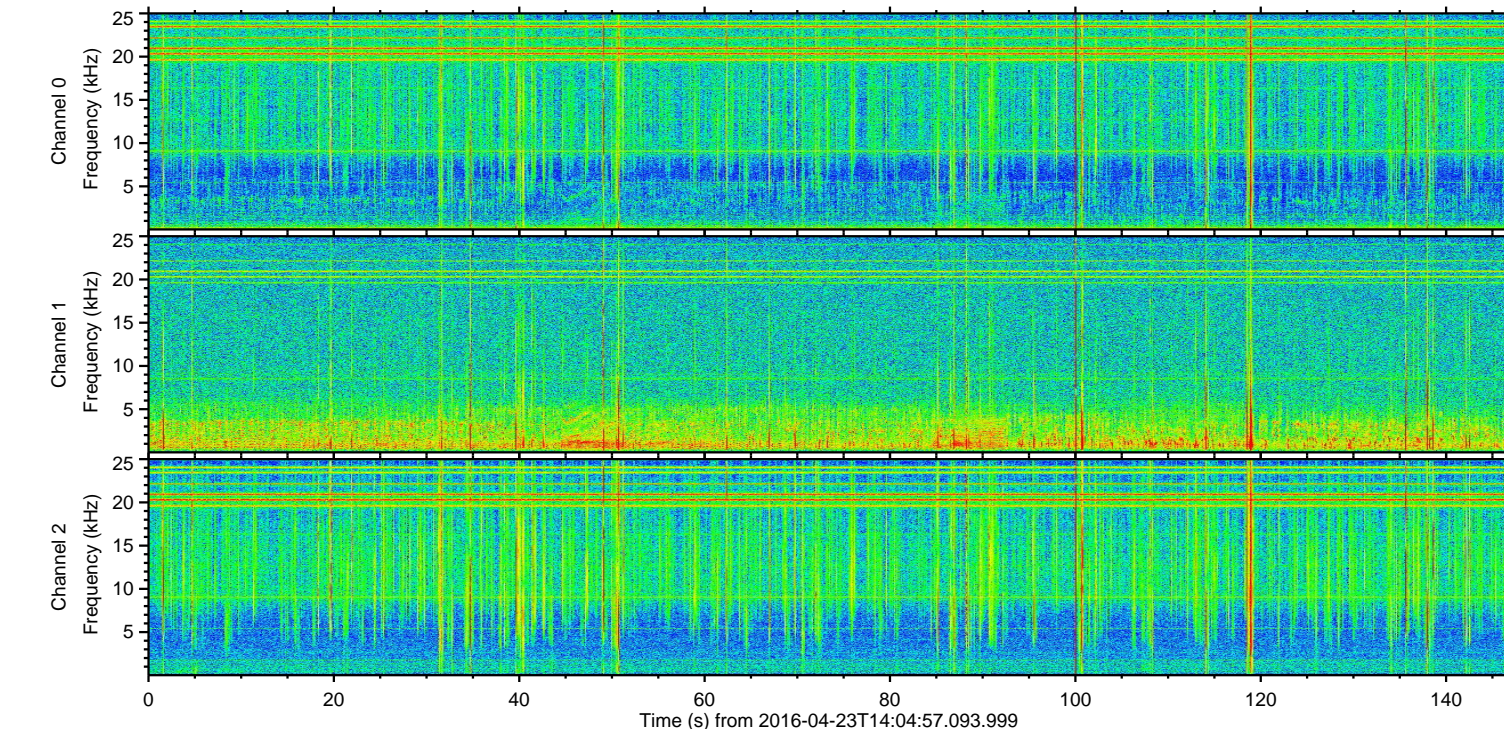
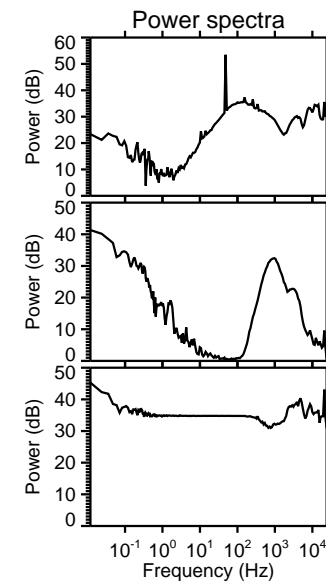
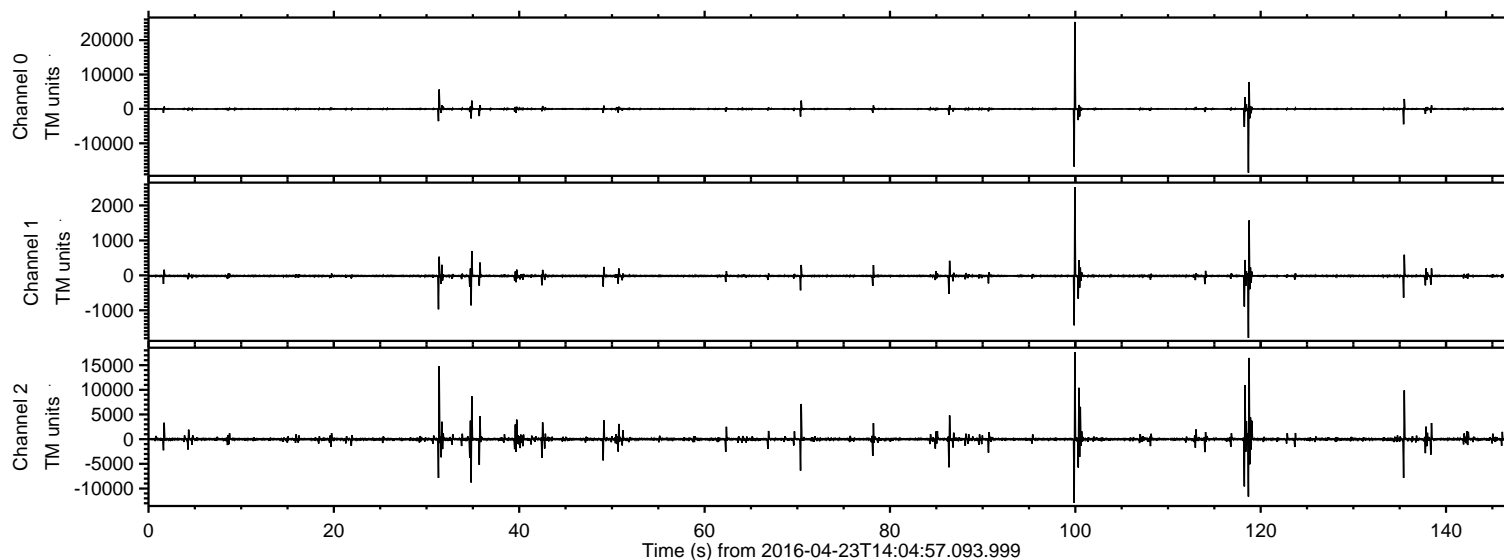

ELMAVAN 3D WAVEFORMS (Measured data sampled at 50 kHz) 51000 packets of 144 samples from 2016-04-23T14:04:57.093.999. Part 100/147

Processed Tue May 10 06:48:29 2016 by ELM ver.2012-10-06 from 001__elm20160423_140456__dat00.bin

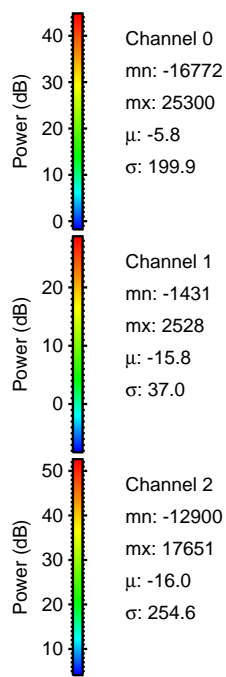
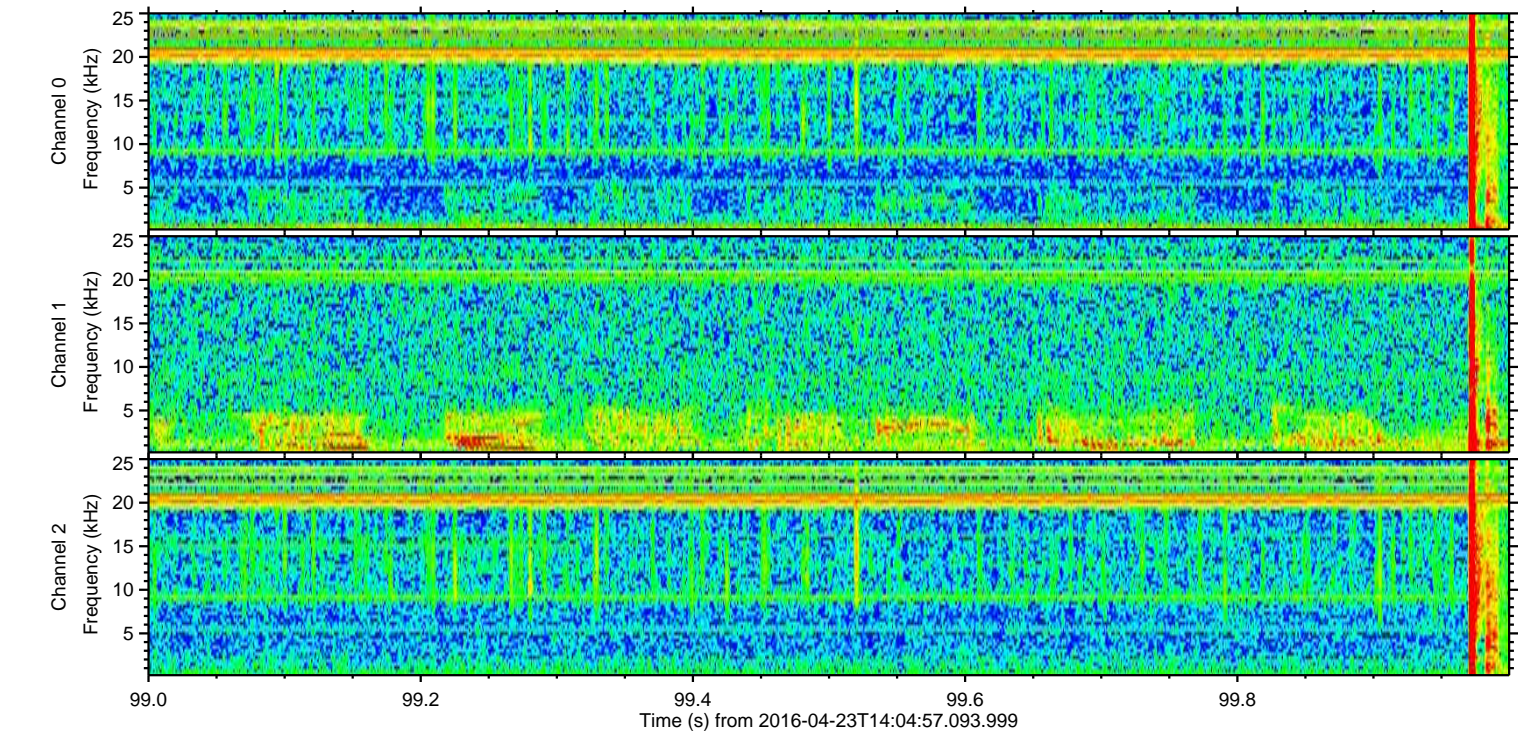
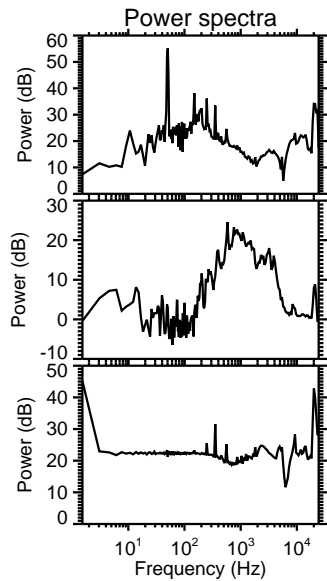
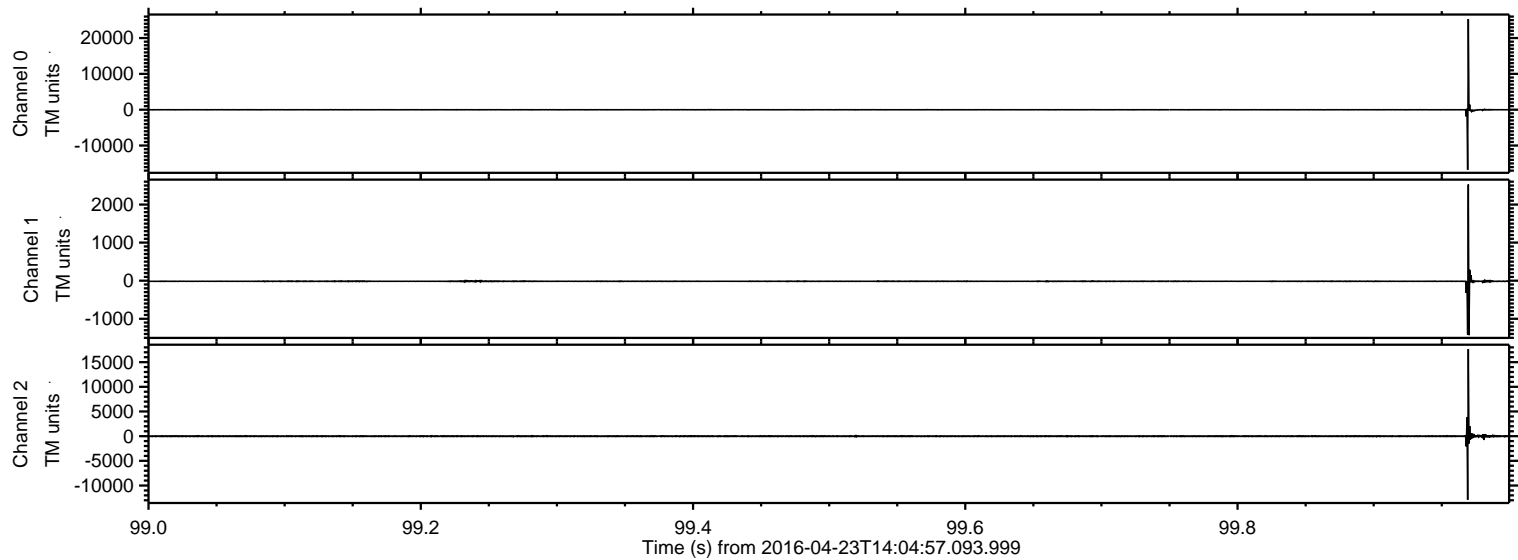

ELMAVAN 3D WAVEFORMS (Measured data sampled at 50 kHz) 51000 packets of 144 samples from 2016-04-23T14:04:57.093.999. Part 119/147

Processed Tue May 10 06:48:30 2016 by ELM ver.2012-10-06 from 001__elm20160423_140456__dat00.bin

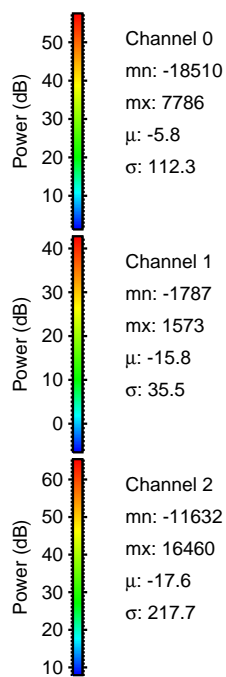
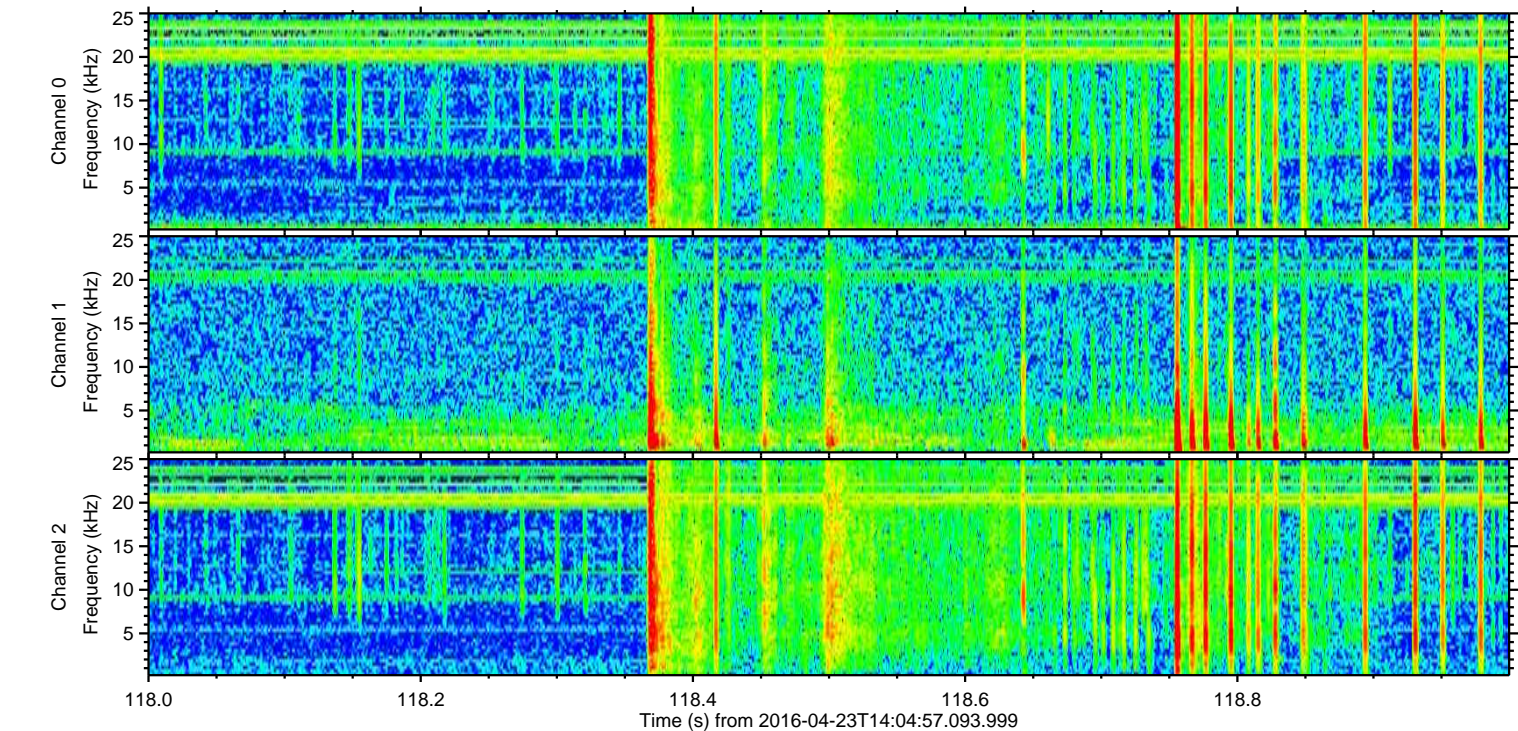
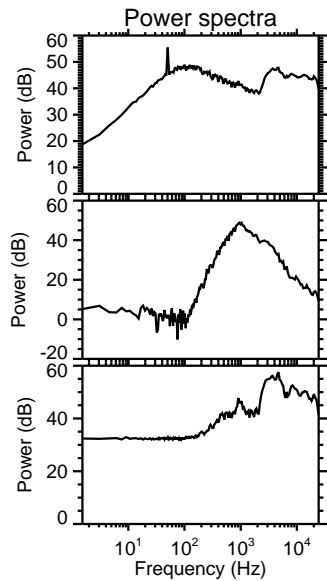
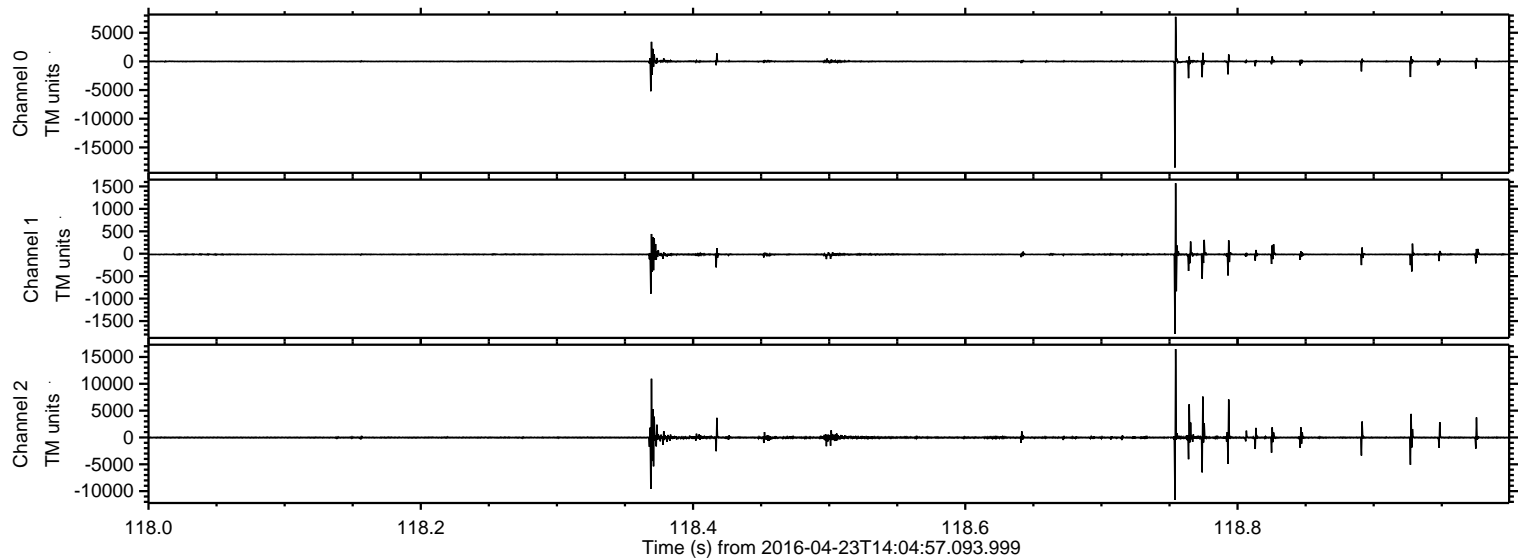

Processed Tue May 10 06:48:31 2016 by ELM ver.2012-10-06 from 001__elm20160423_140456__dat00.bin

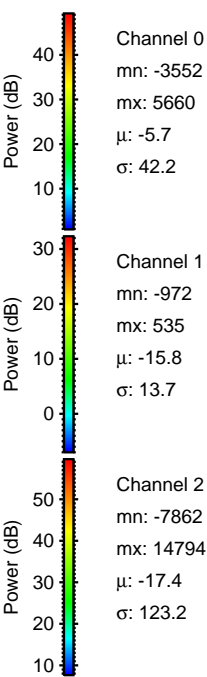
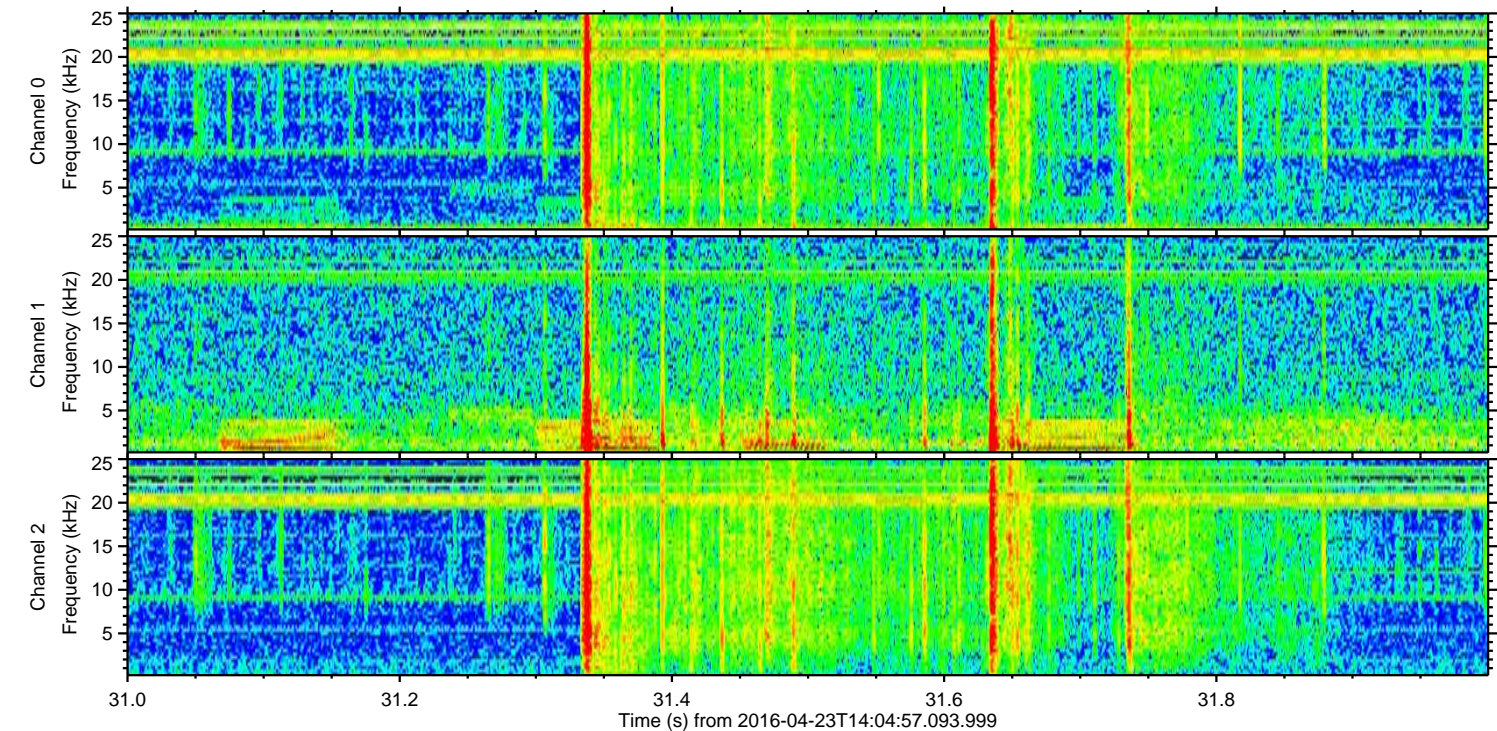
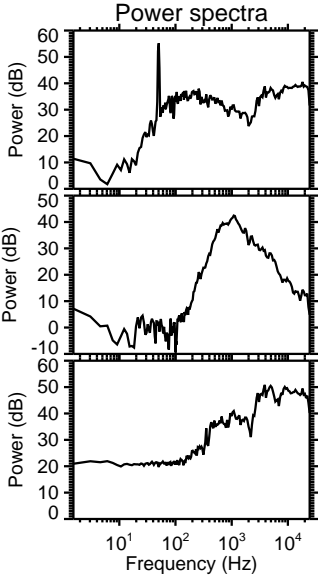
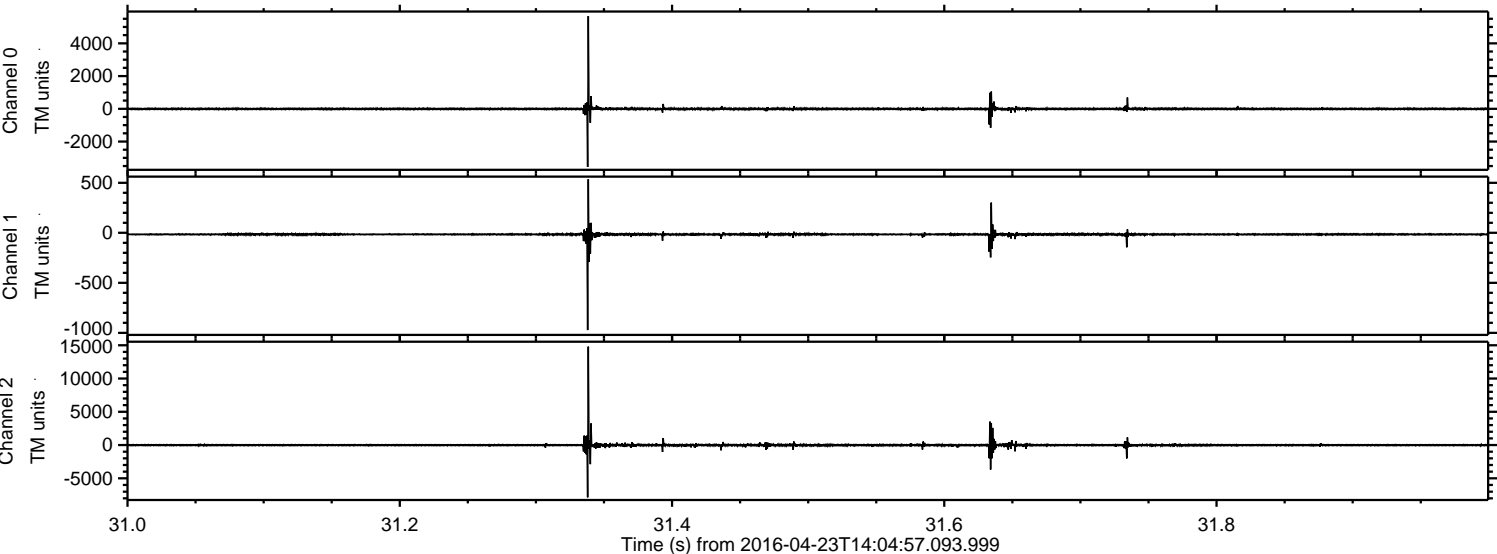

ELMAVAN 3D WAVEFORMS (Measured data sampled at 50 kHz) 51000 packets of 144 samples from 2016-04-23T14:04:57.093.999. Part 101/147

Processed Tue May 10 06:48:32 2016 by ELM ver.2012-10-06 from 001__elm20160423_140456__dat00.bin

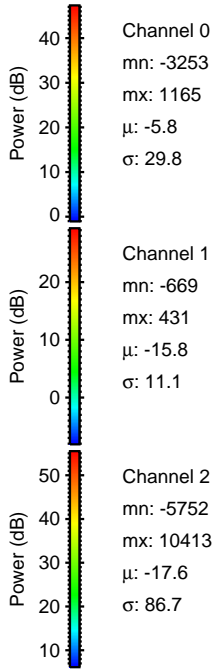
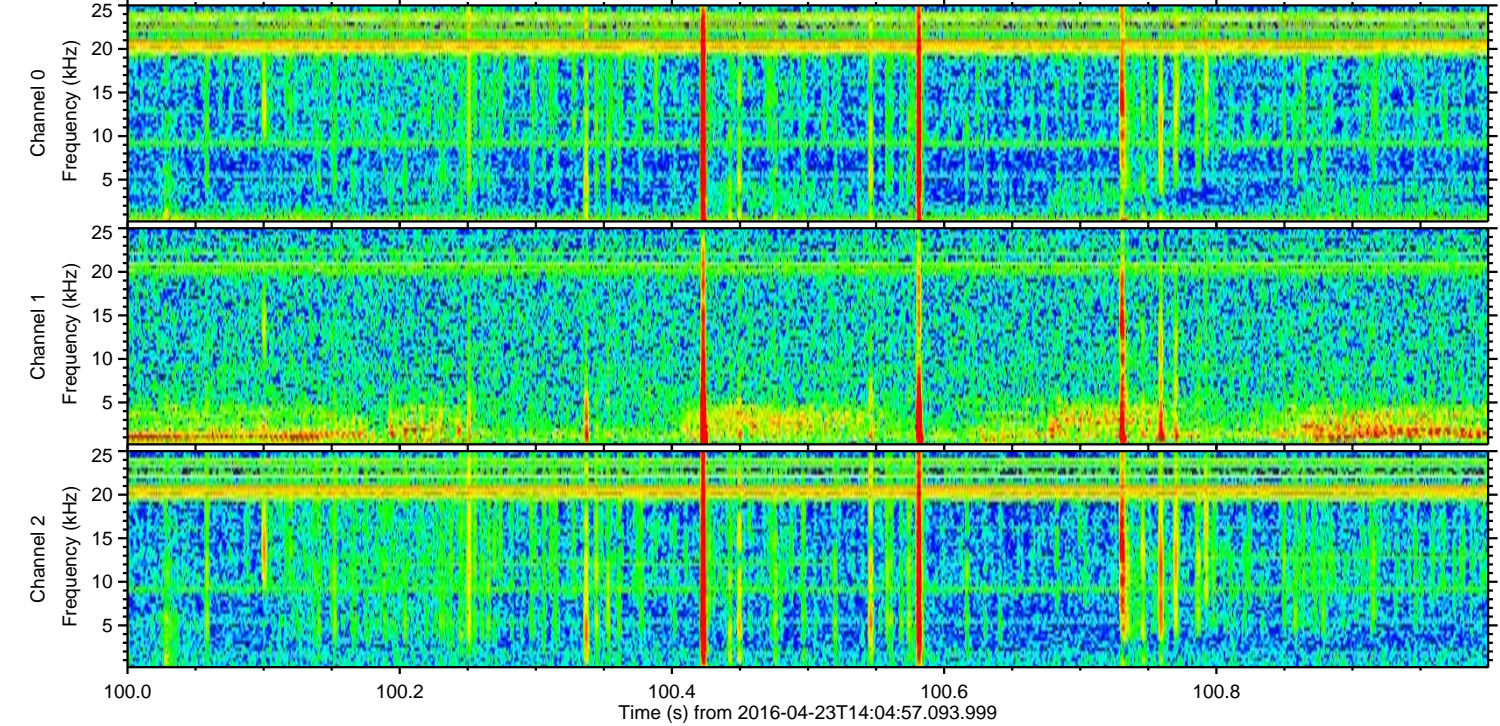
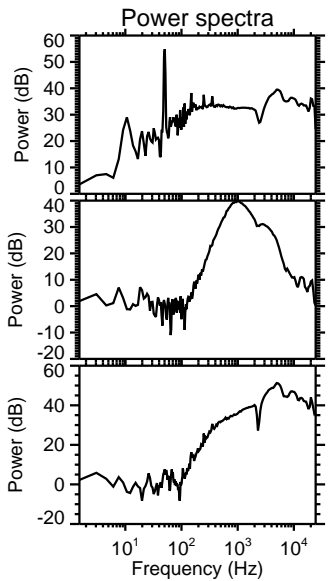
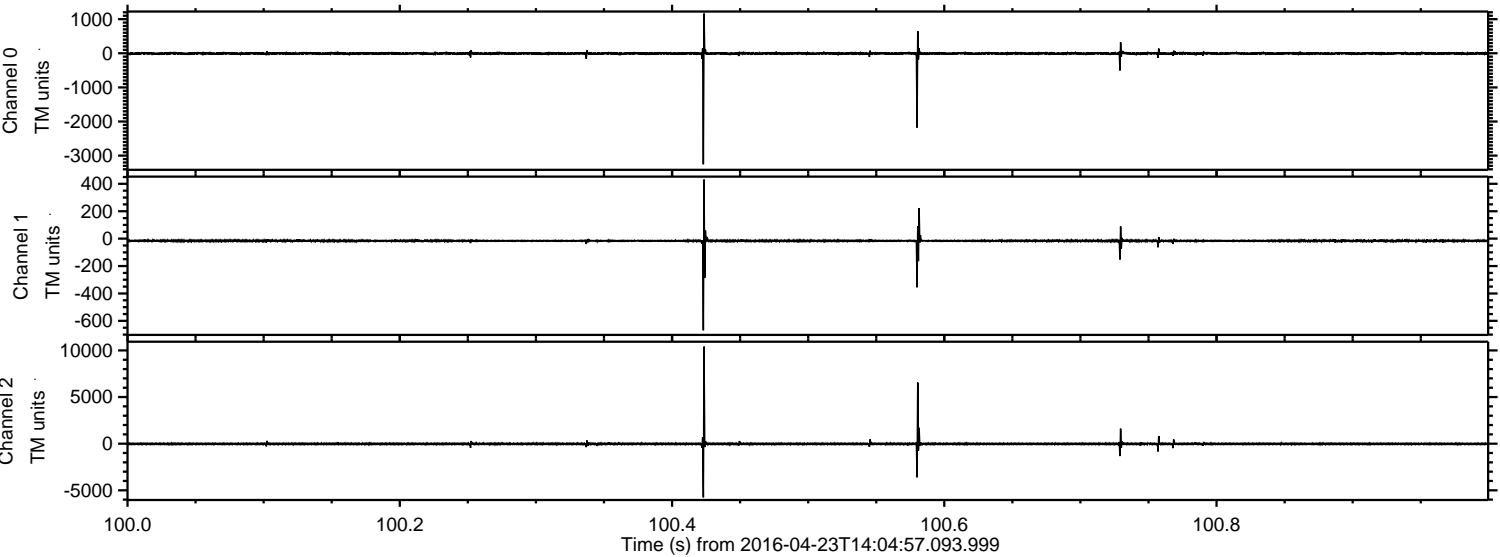

ELMAVAN 3D WAVEFORMS (Measured data sampled at 50 kHz) 51000 packets of 144 samples from 2016-04-23T14:04:57.093.999. Part 136/147

Processed Tue May 10 06:48:33 2016 by ELM ver.2012-10-06 from 001__elm20160423_140456__dat00.bin

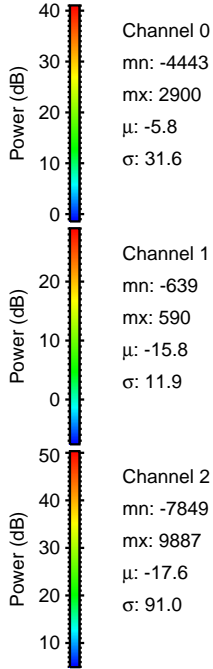
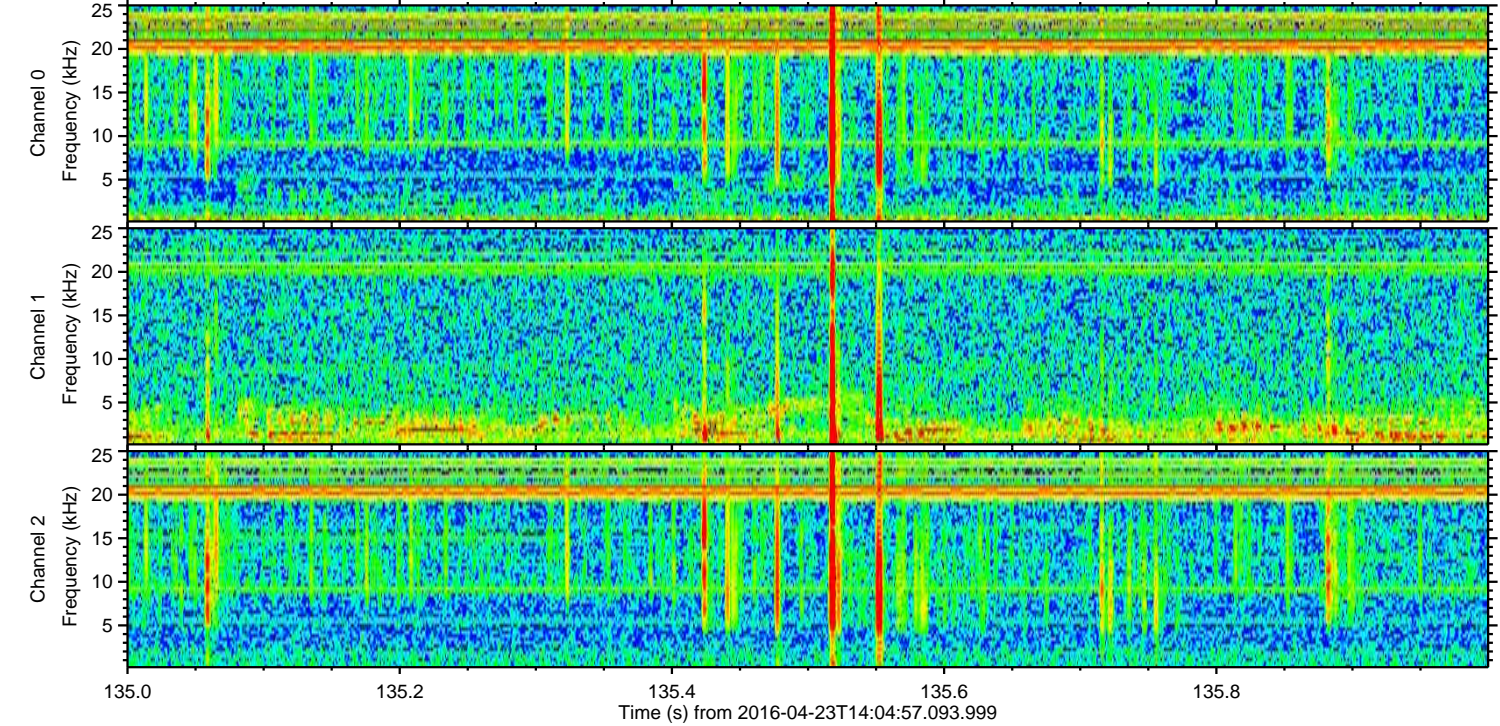
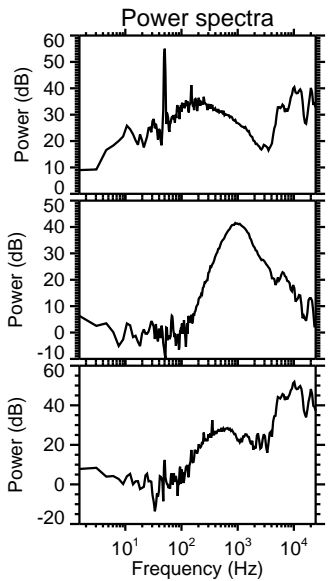
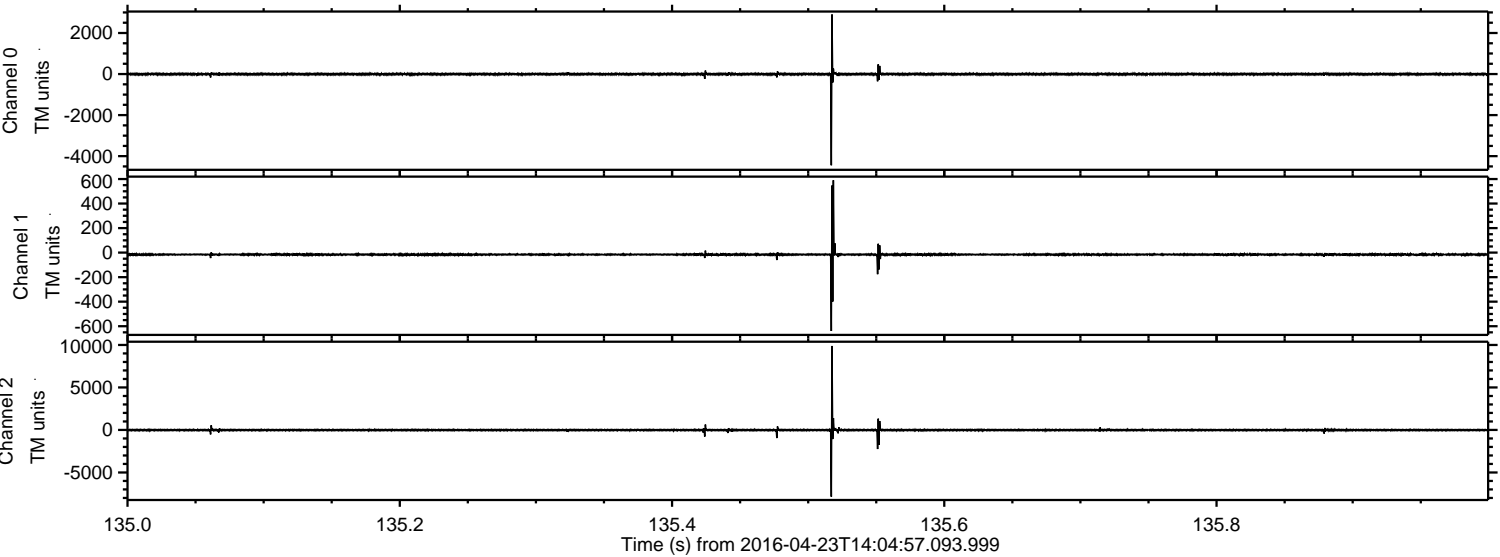

Processed Tue May 10 06:48:34 2016 by ELM ver.2012-10-06 from 001__elm20160423_140456__dat00.bin

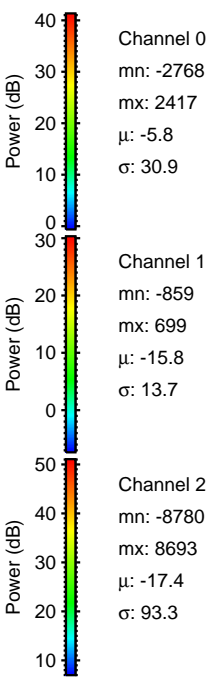
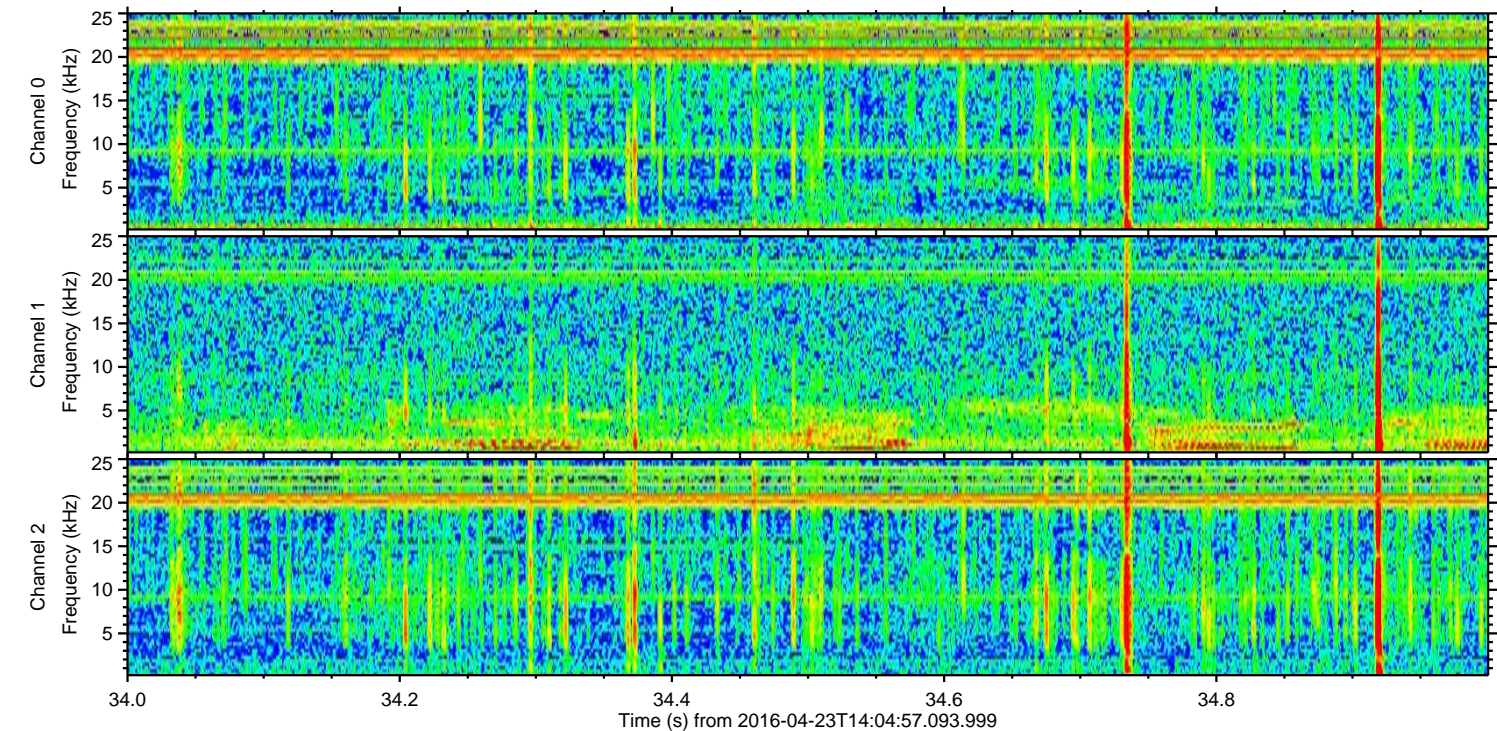
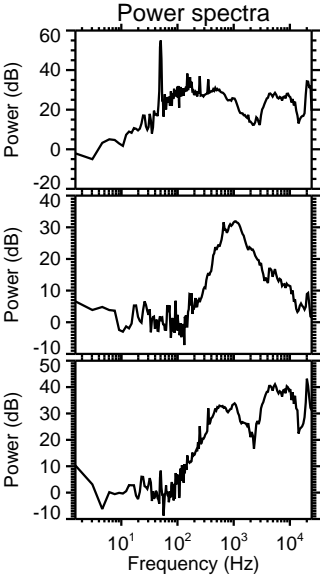
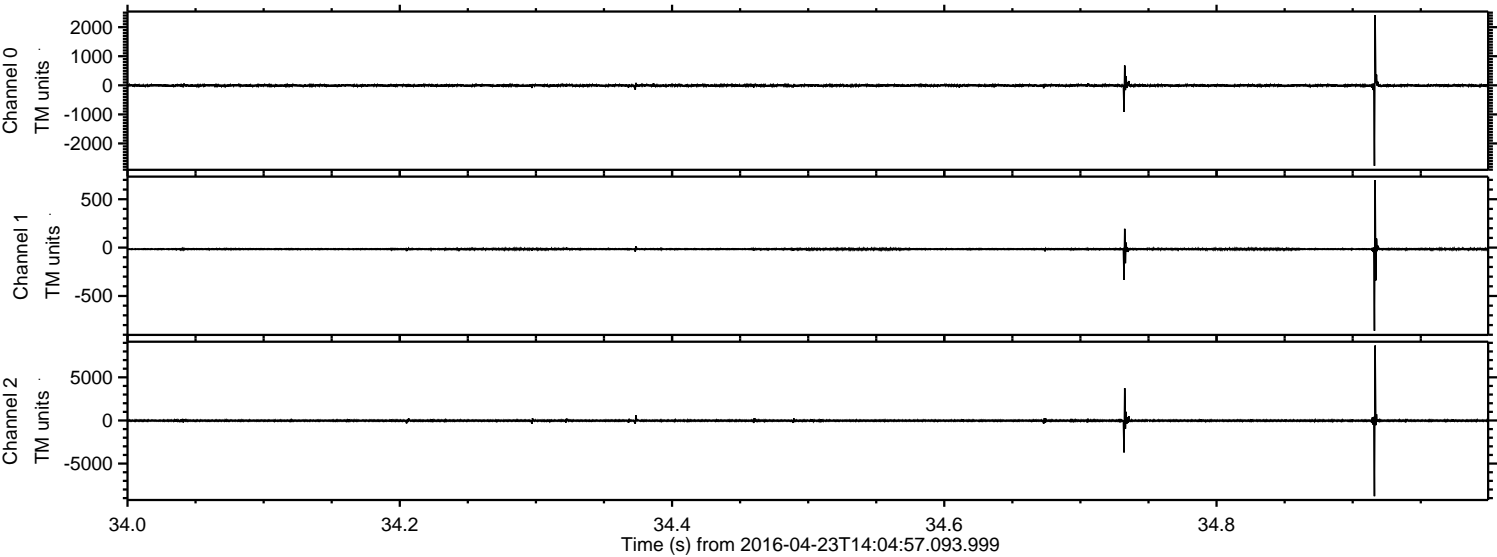

Channel 0
mn: -2768
mx: 2417
 μ : -5.8
 σ : 30.9

Channel 1
mn: -859
mx: 699
 μ : -15.8
 σ : 13.7

Channel 2
mn: -8780
mx: 8693
 μ : -17.4
 σ : 93.3

Processed Tue May 10 06:48:35 2016 by ELM ver.2012-10-06 from 001__elm20160423_140456__dat00.bin

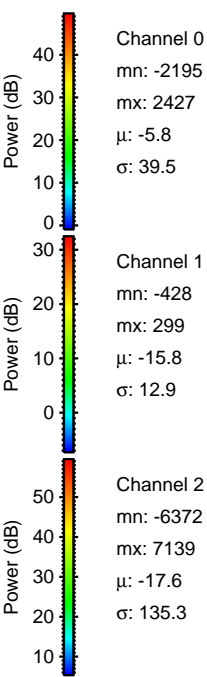
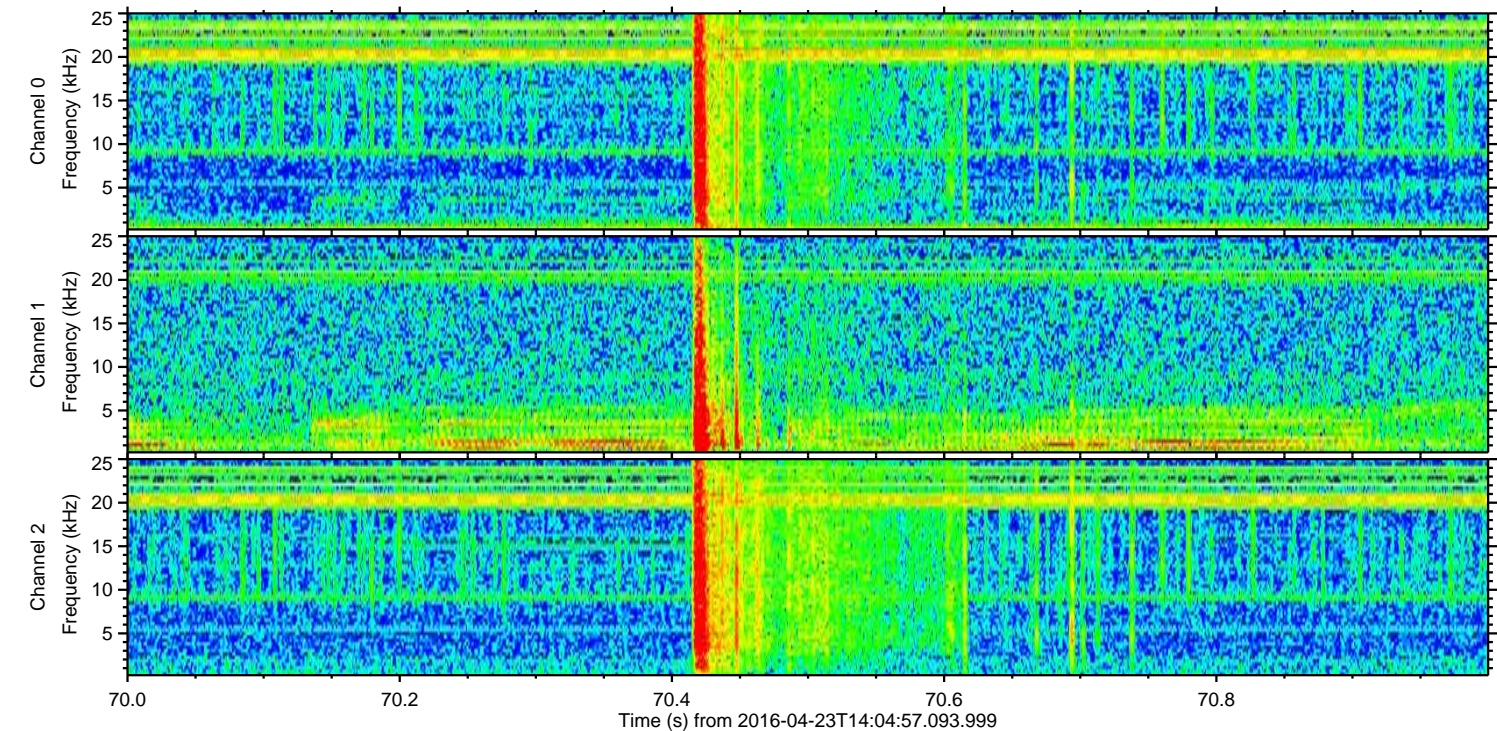
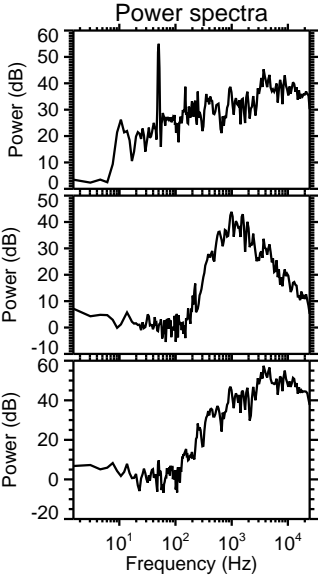
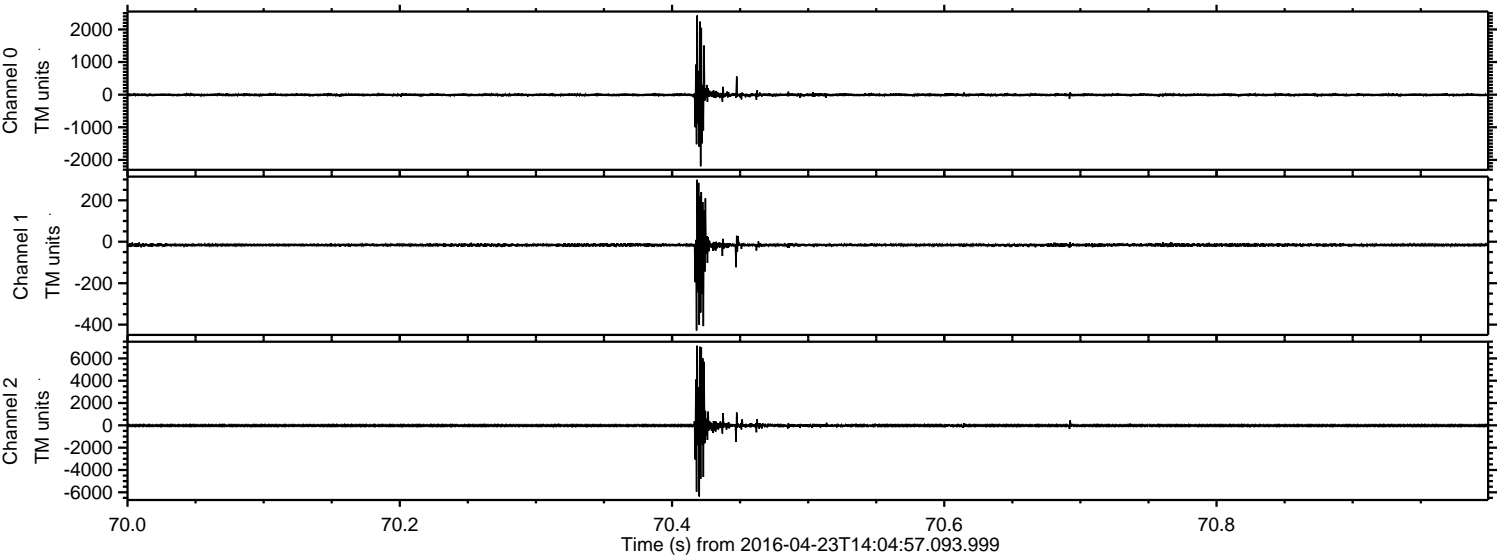

Processed Tue May 10 06:48:36 2016 by ELM ver.2012-10-06 from 001__elm20160423_140456__dat00.bin

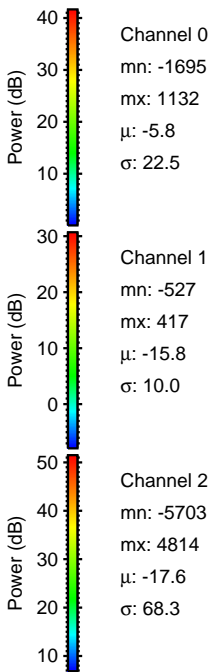
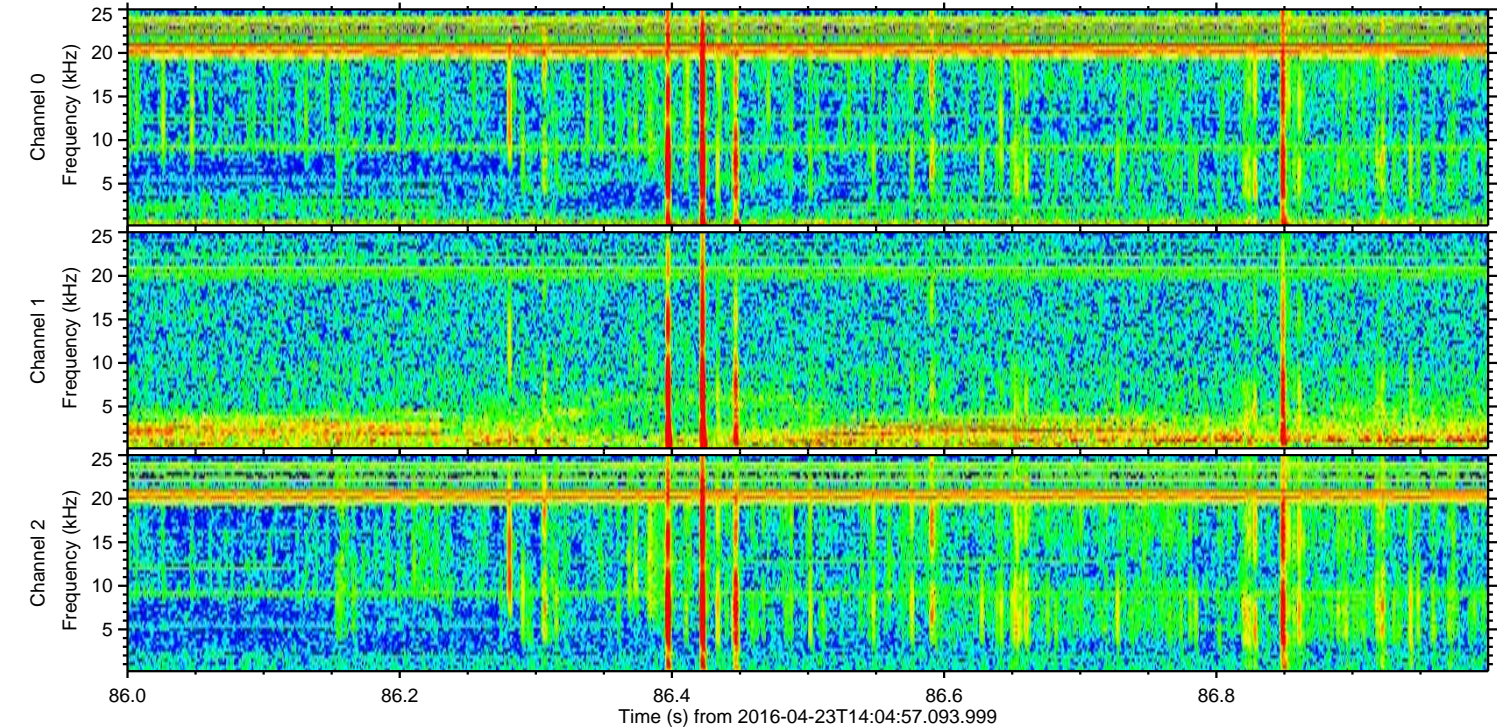
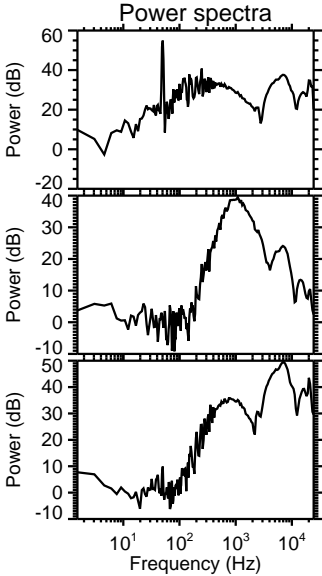
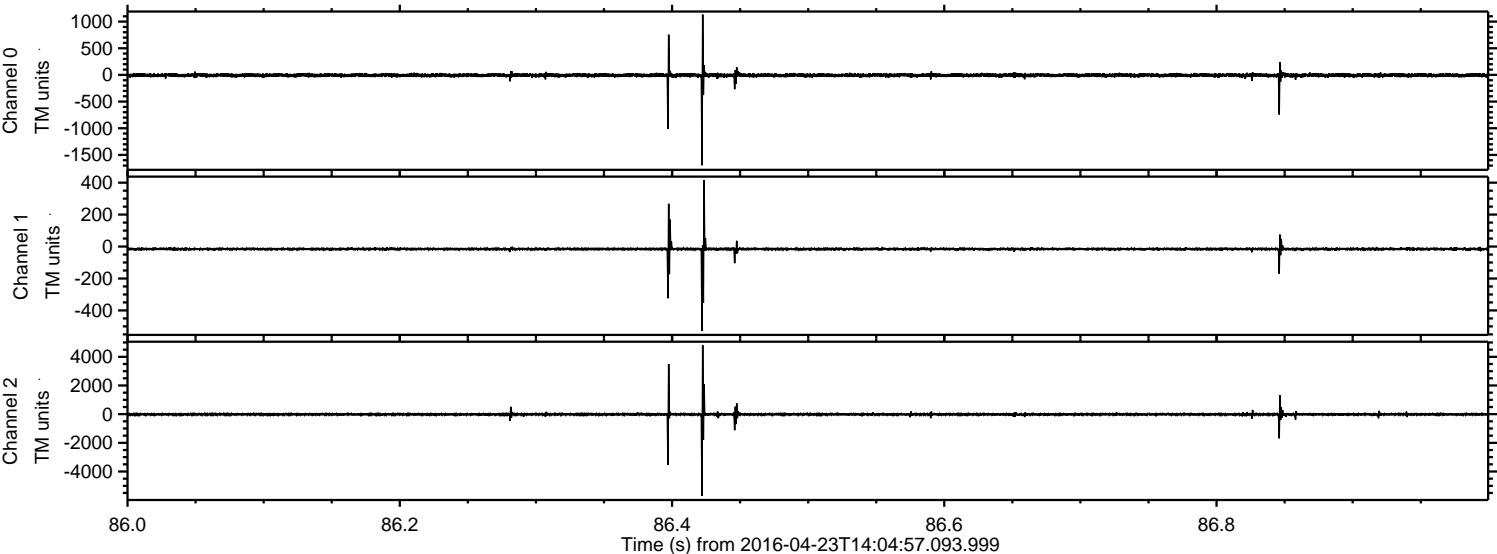

Channel 0
mn: -1695
mx: 1132
 μ : -5.8
 σ : 22.5

Channel 1
mn: -527
mx: 417
 μ : -15.8
 σ : 10.0

Channel 2
mn: -5703
mx: 4814
 μ : -17.6
 σ : 68.3

Processed Tue May 10 06:48:37 2016 by ELM ver.2012-10-06 from 001__elm20160423_140456__dat00.bin

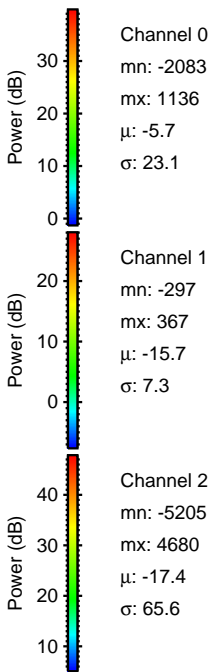
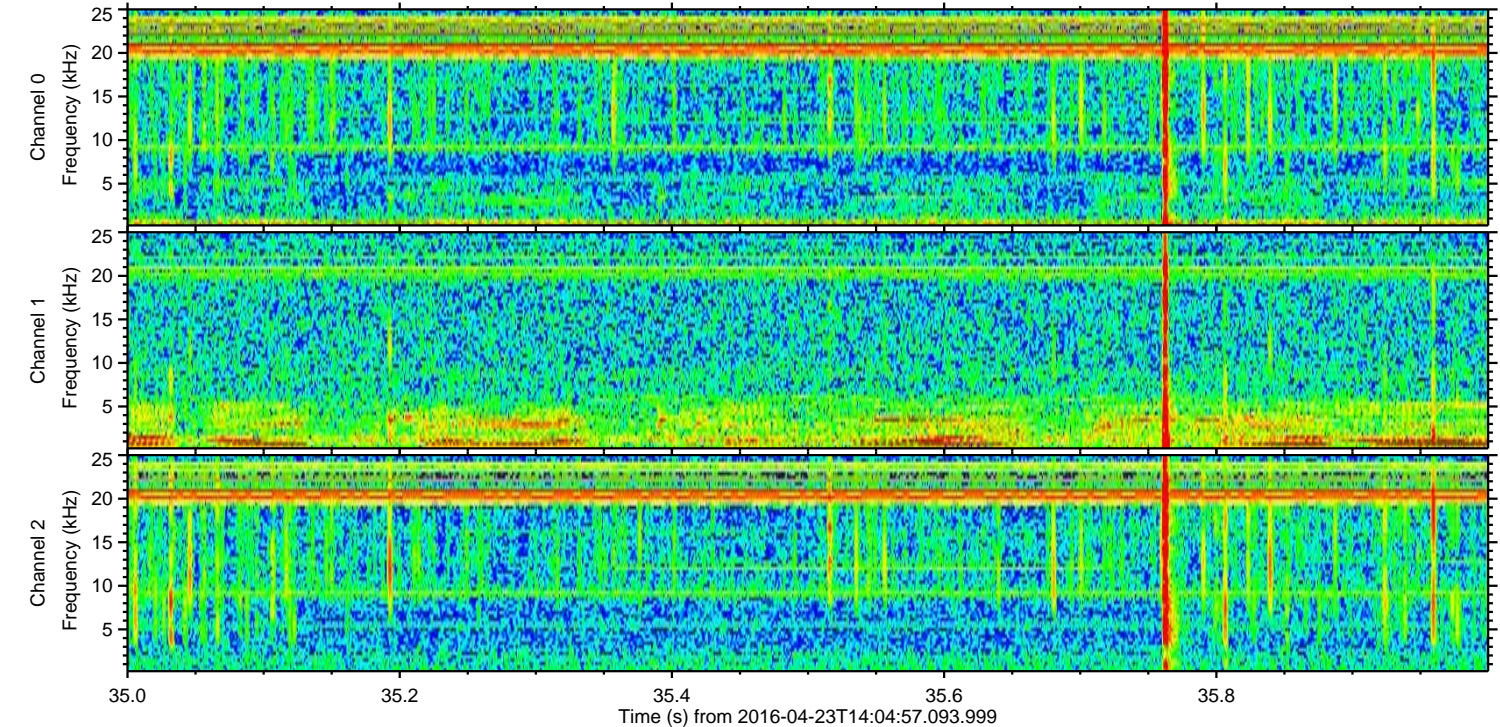
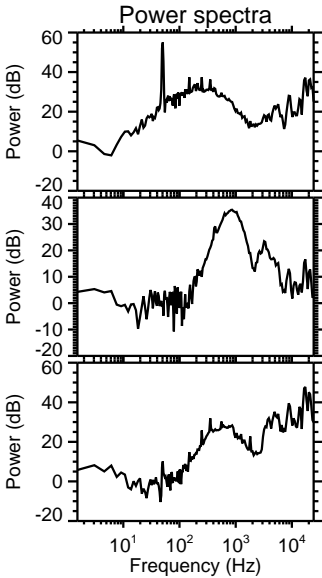
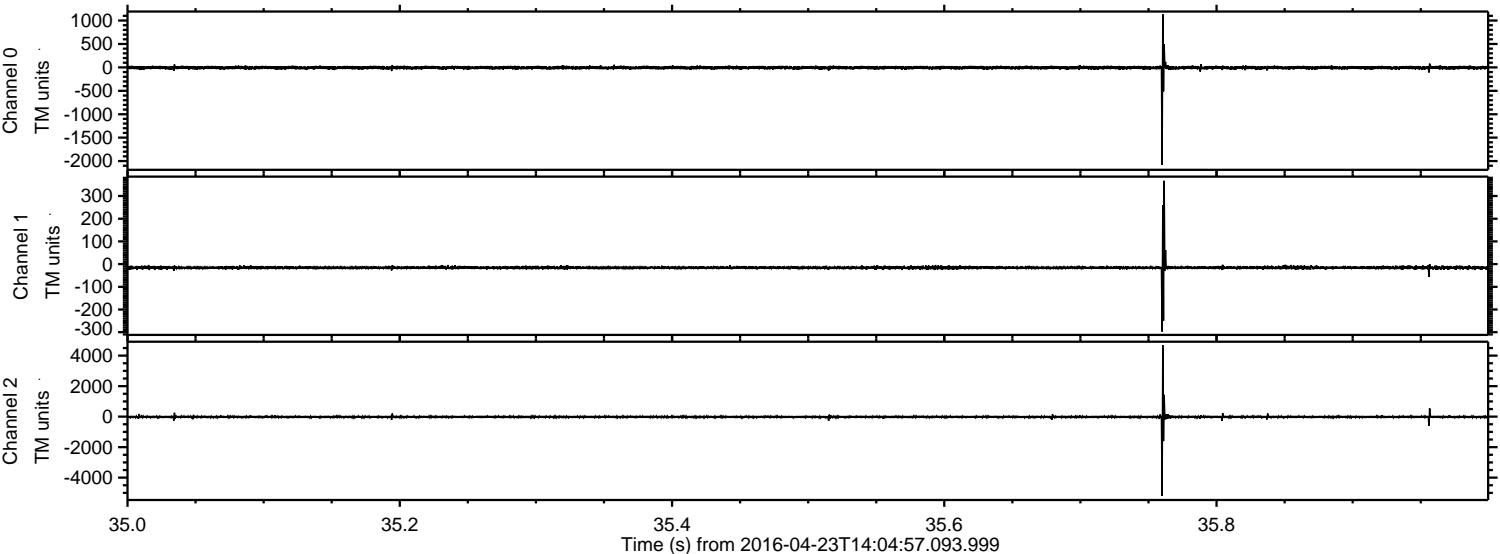

Processed Tue May 10 06:48:38 2016 by ELM ver.2012-10-06 from 001__elm20160423_140456__dat00.bin

