

ELMAVAN 3D WAVEFORMS (Measured data sampled at 50 kHz) 51000 packets of 144 samples from 2016-04-19T07:25:17.102.999.

Processed Mon May 9 09:43:11 2016 by ELM ver.2012-10-06 from 001__elm20160419_072516__dat00.bin

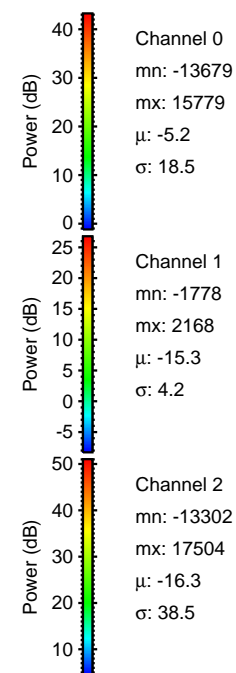
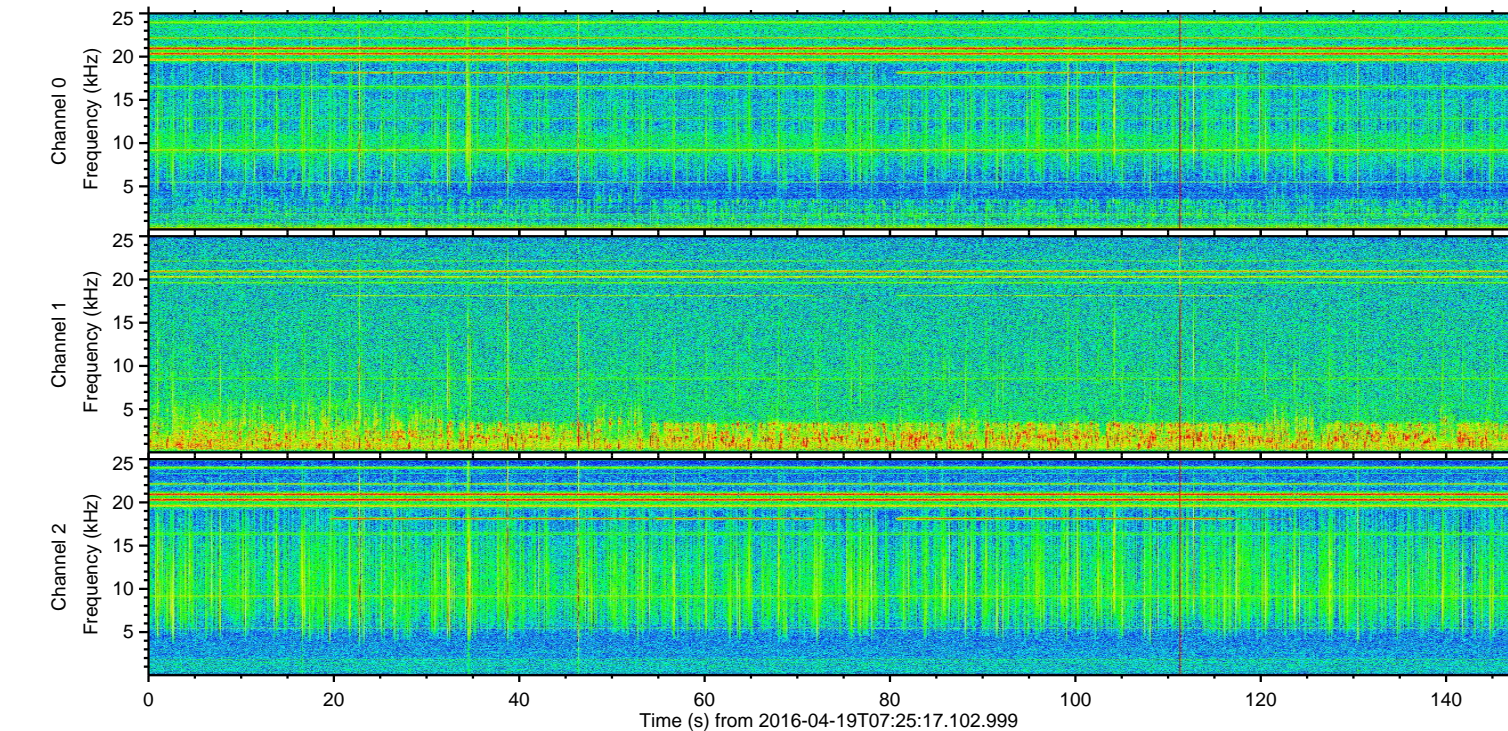
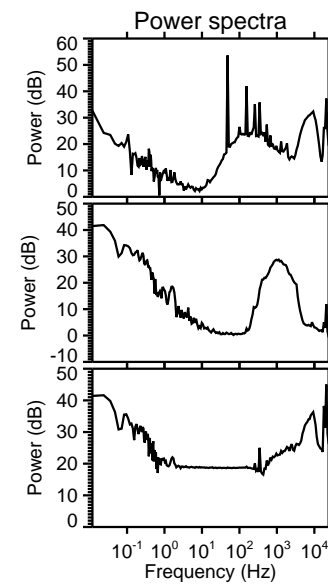
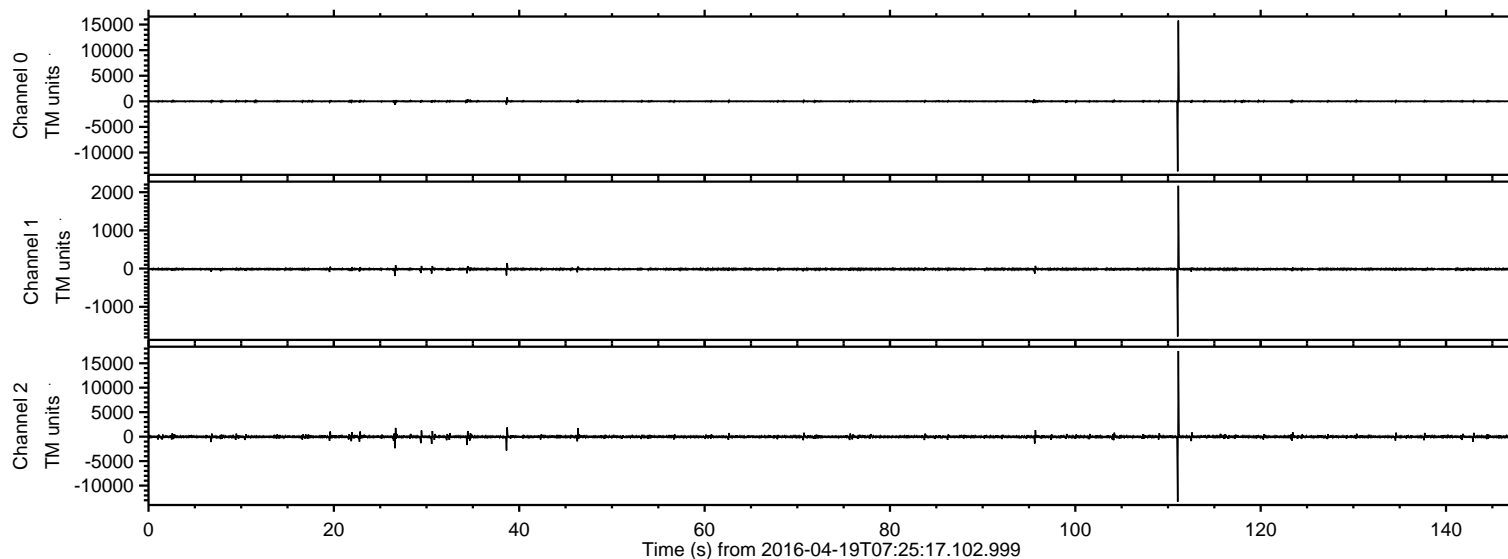

ELMAVAN 3D WAVEFORMS (Measured data sampled at 50 kHz) 51000 packets of 144 samples from 2016-04-19T07:25:17.102.999. Part 112/147

Processed Mon May 9 09:43:22 2016 by ELM ver.2012-10-06 from 001__elm20160419_072516__dat00.bin

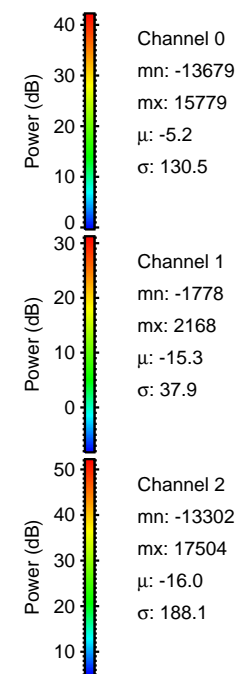
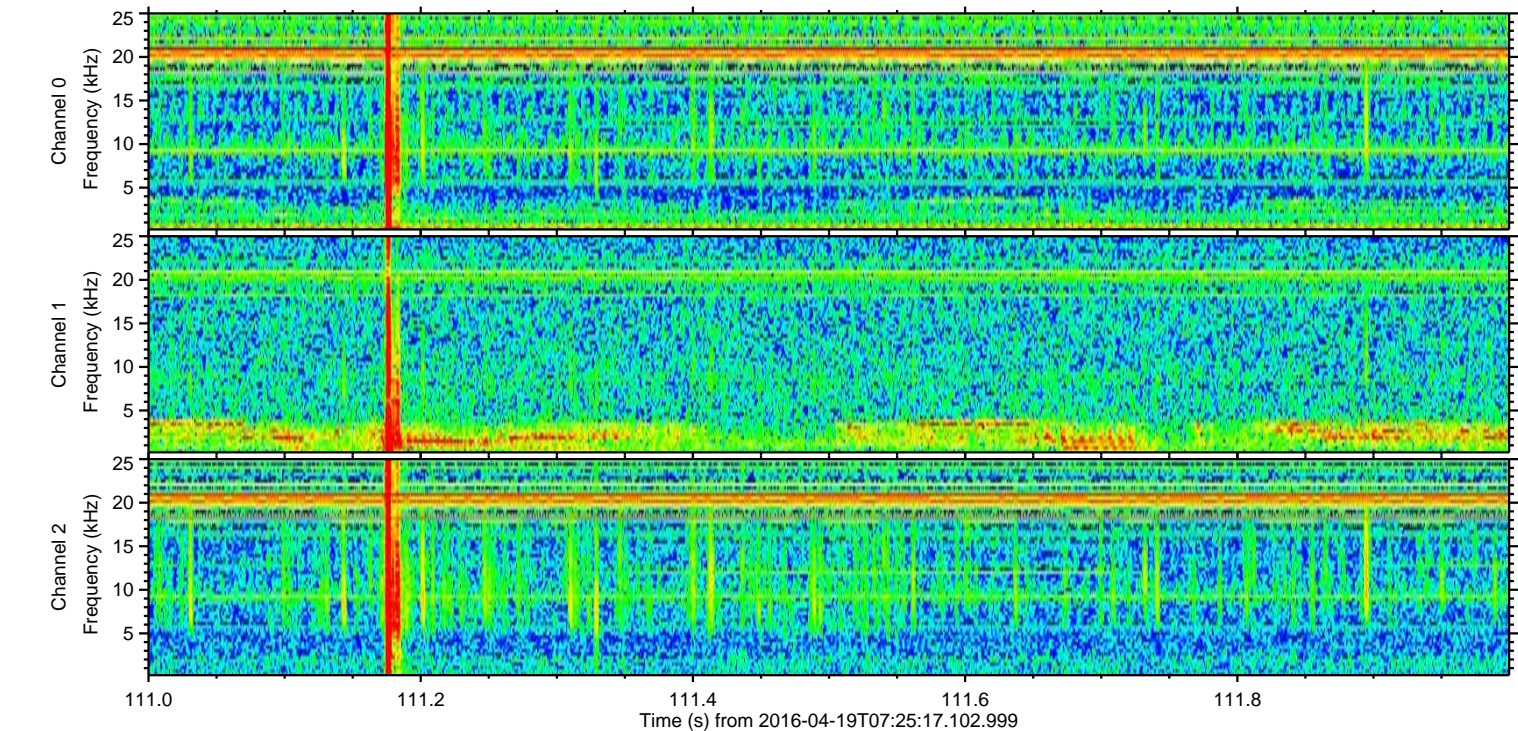
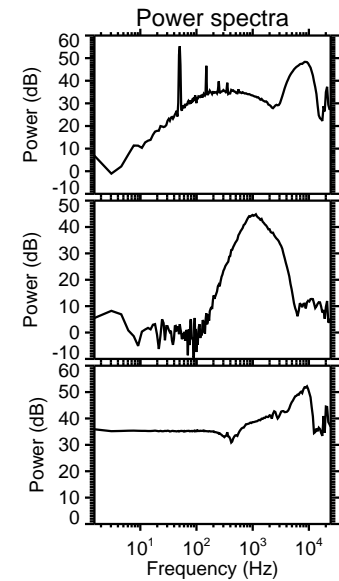
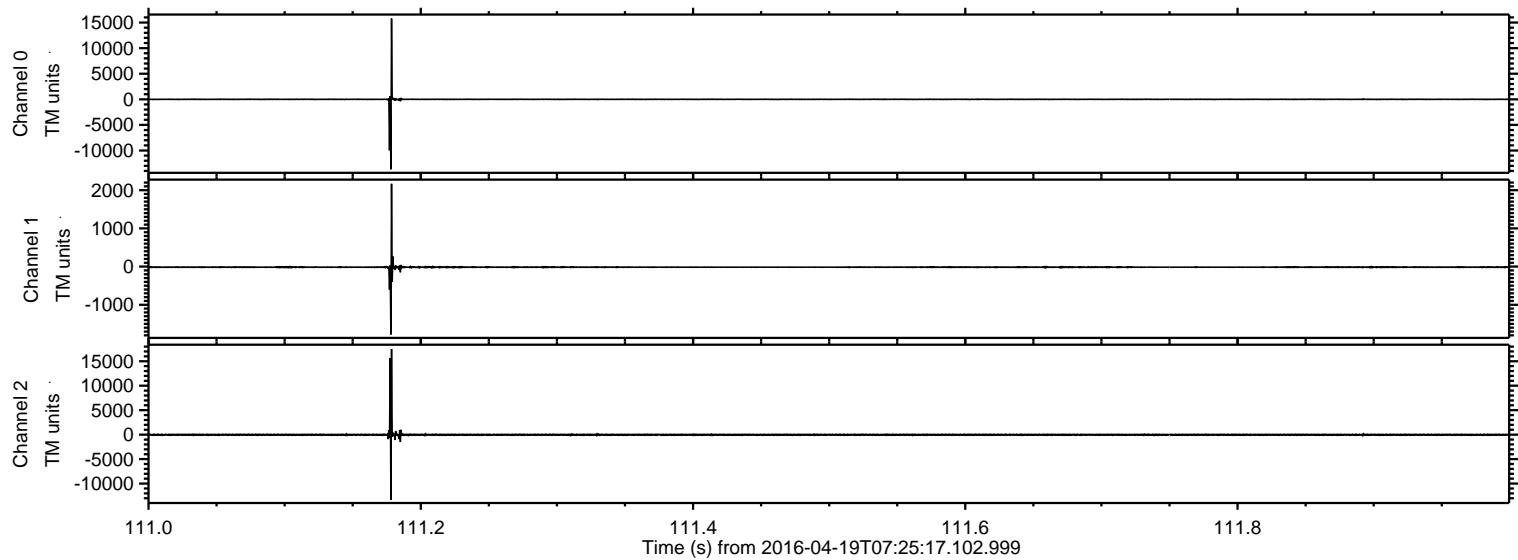

Processed Mon May 9 09:43:23 2016 by ELM ver.2012-10-06 from 001__elm20160419_072516__dat00.bin

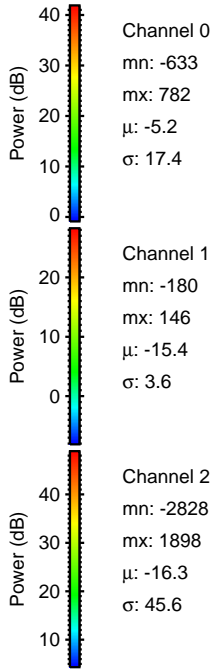
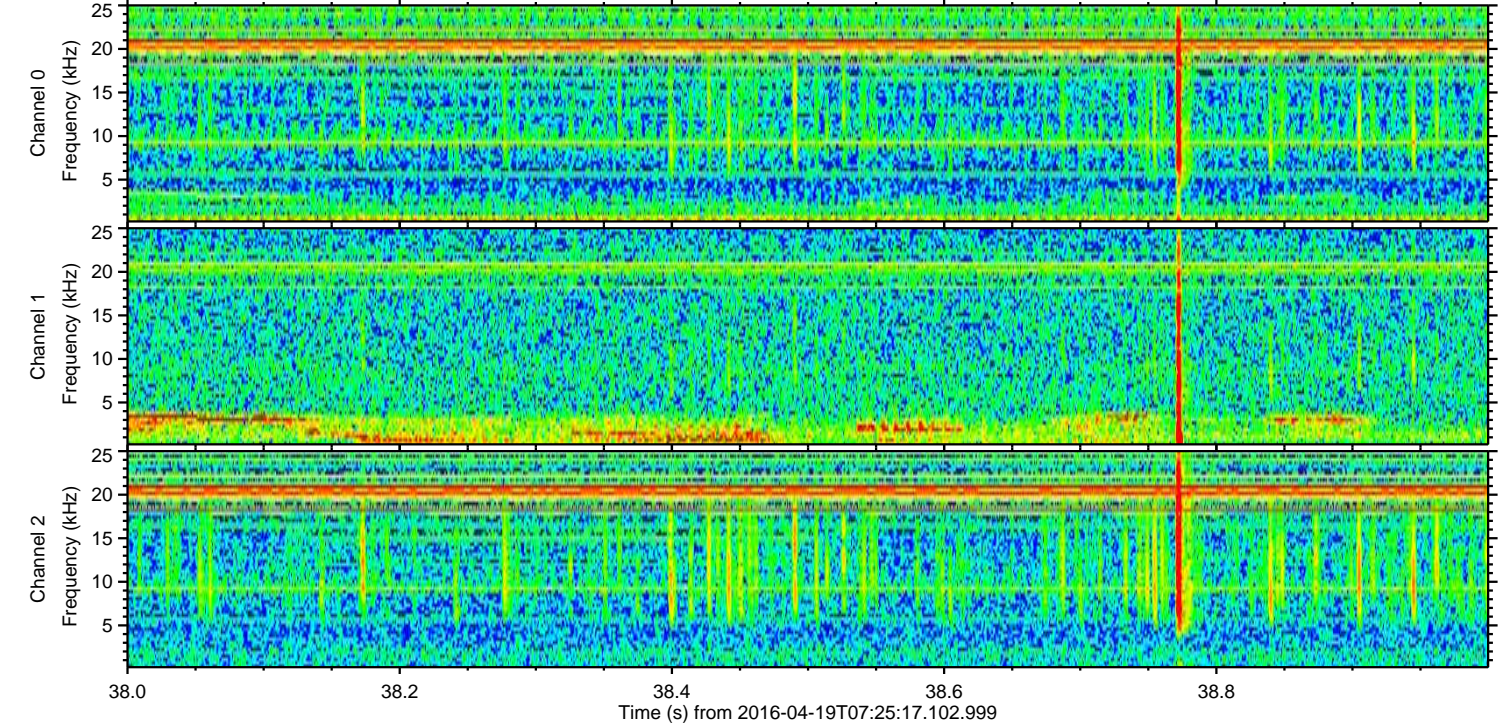
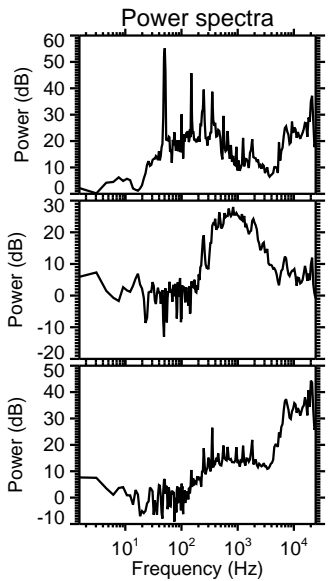
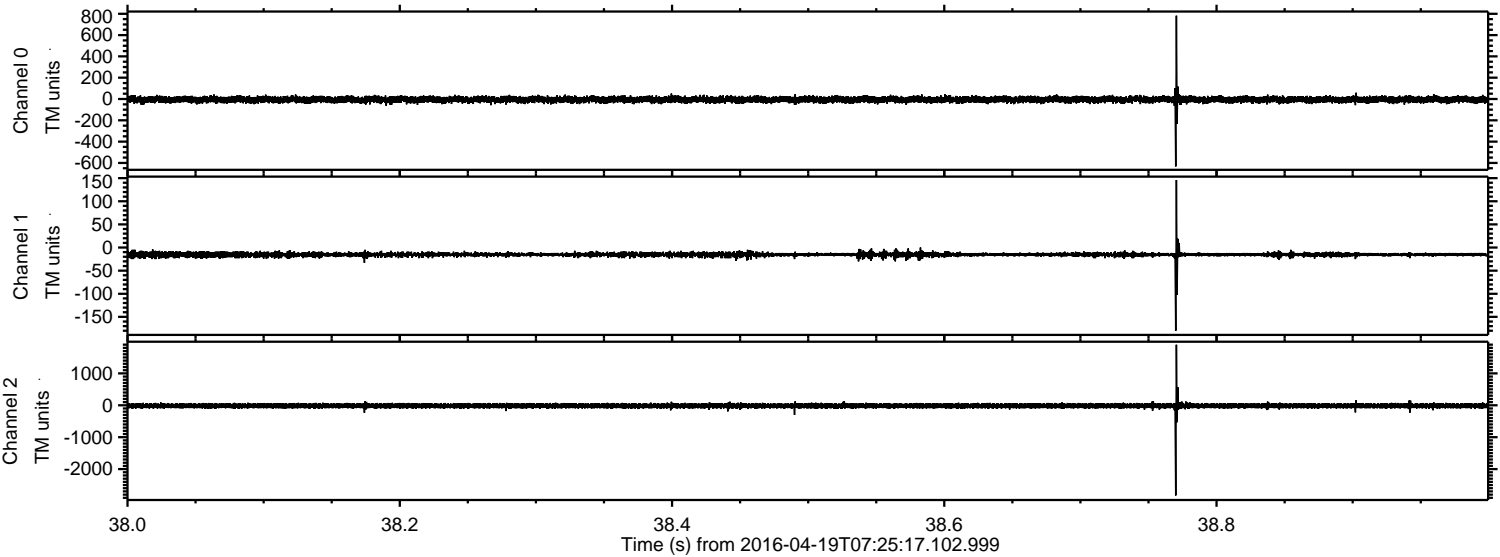

ELMAVAN 3D WAVEFORMS (Measured data sampled at 50 kHz) 51000 packets of 144 samples from 2016-04-19T07:25:17.102.999. Part 27/147

Processed Mon May 9 09:43:24 2016 by ELM ver.2012-10-06 from 001__elm20160419_072516__dat00.bin

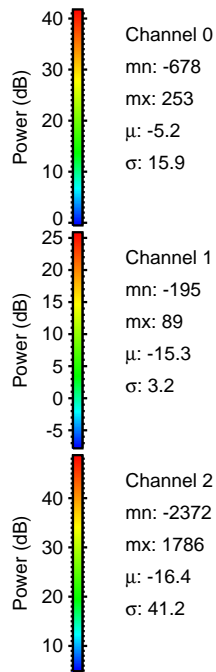
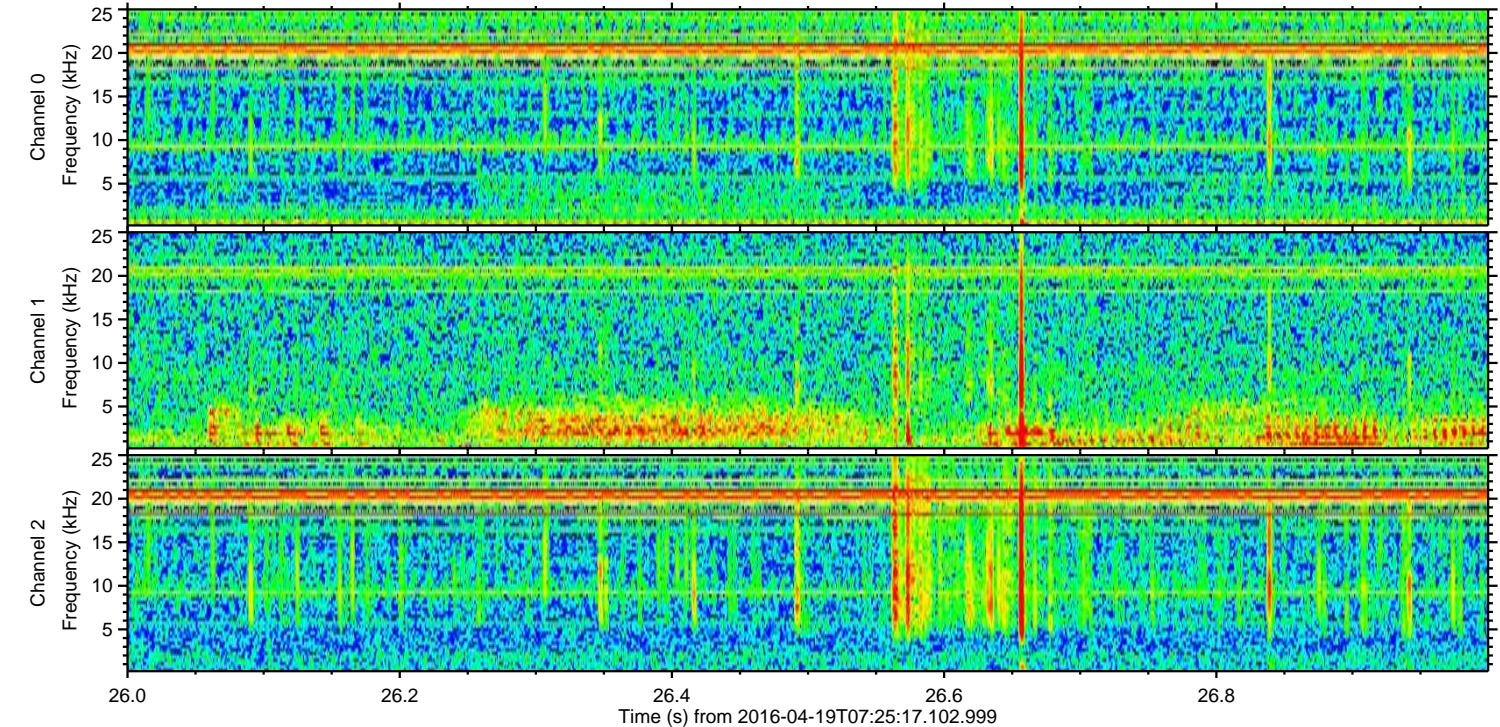
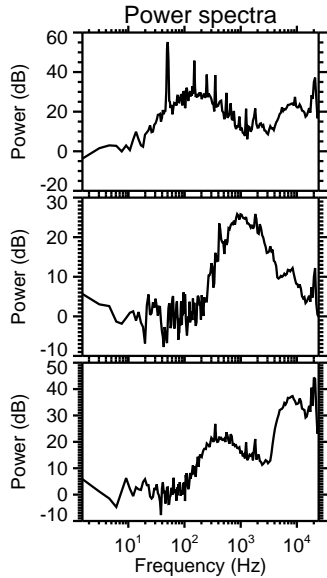
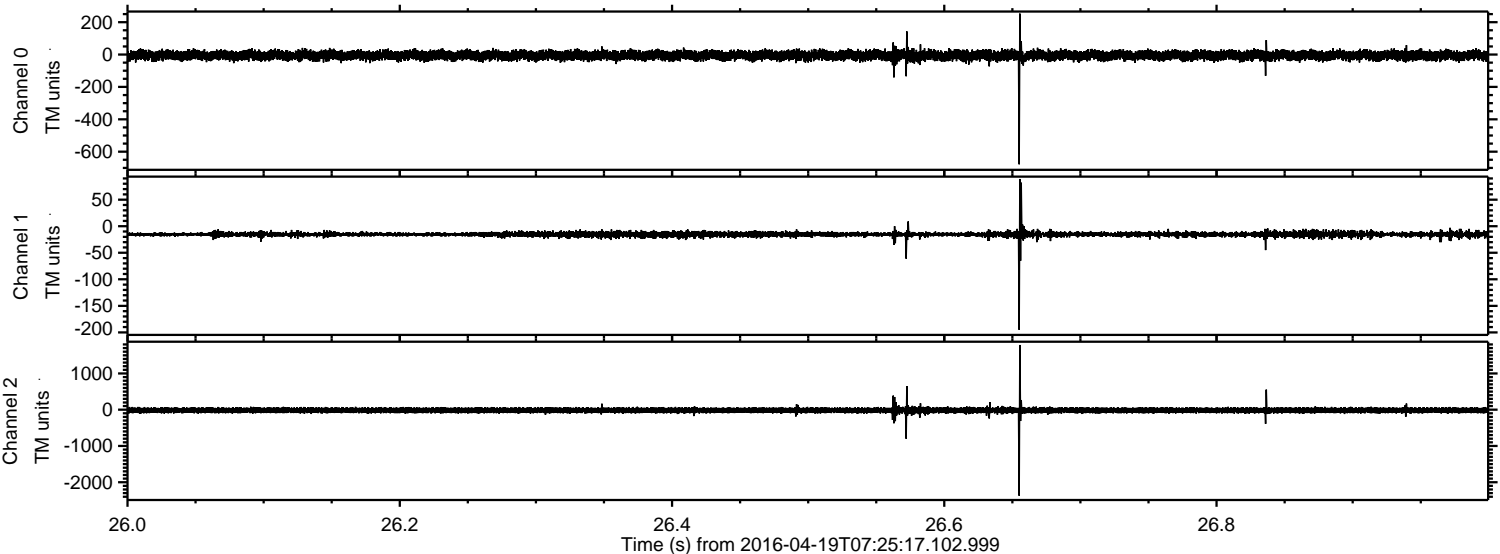

ELMAVAN 3D WAVEFORMS (Measured data sampled at 50 kHz) 51000 packets of 144 samples from 2016-04-19T07:25:17.102.999. Part 47/147

Processed Mon May 9 09:43:25 2016 by ELM ver.2012-10-06 from 001__elm20160419_072516__dat00.bin

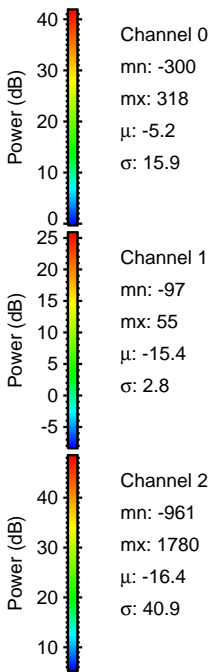
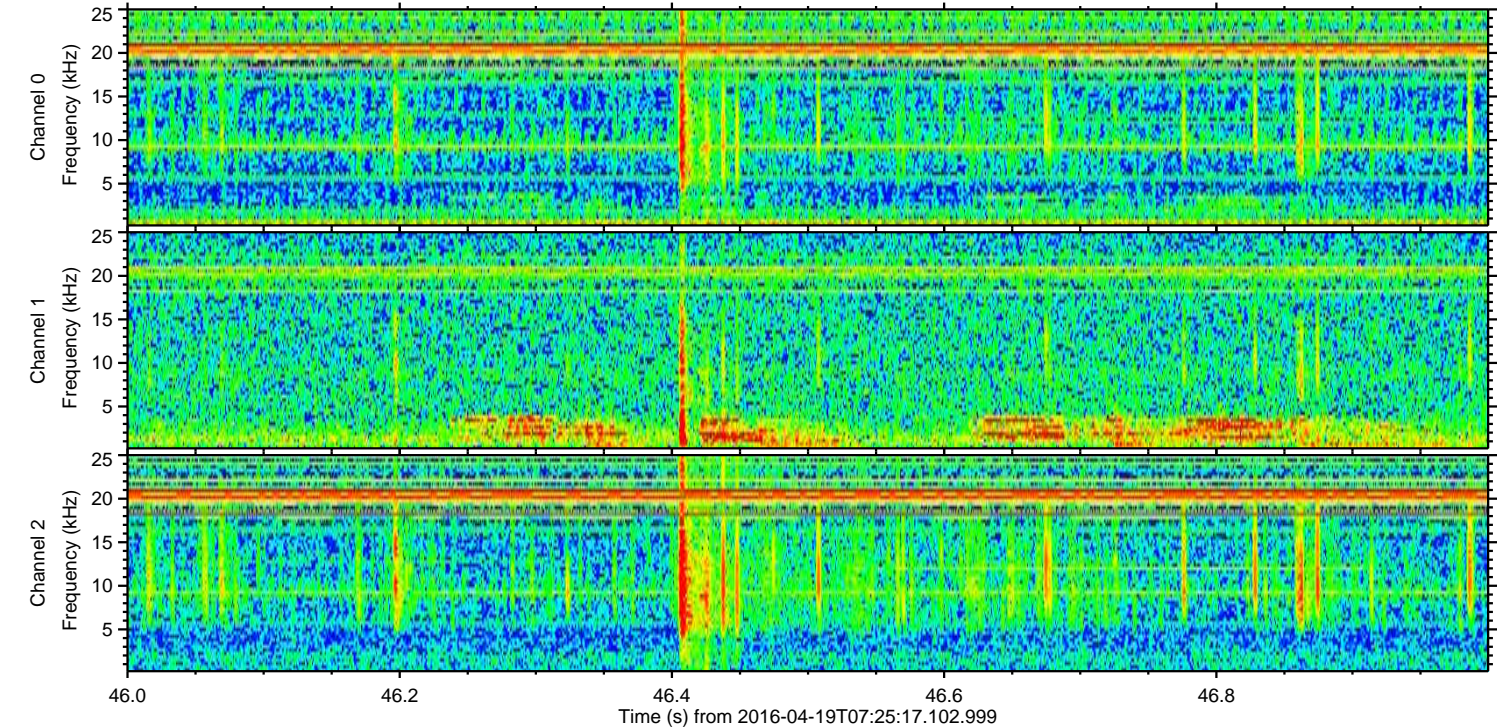
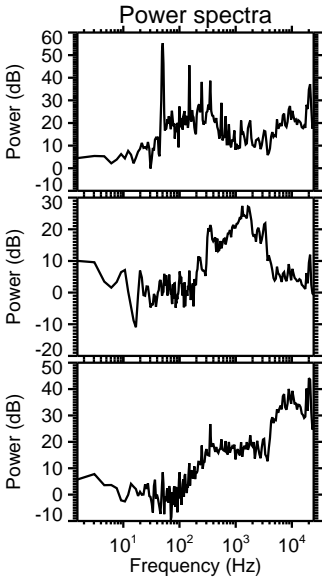
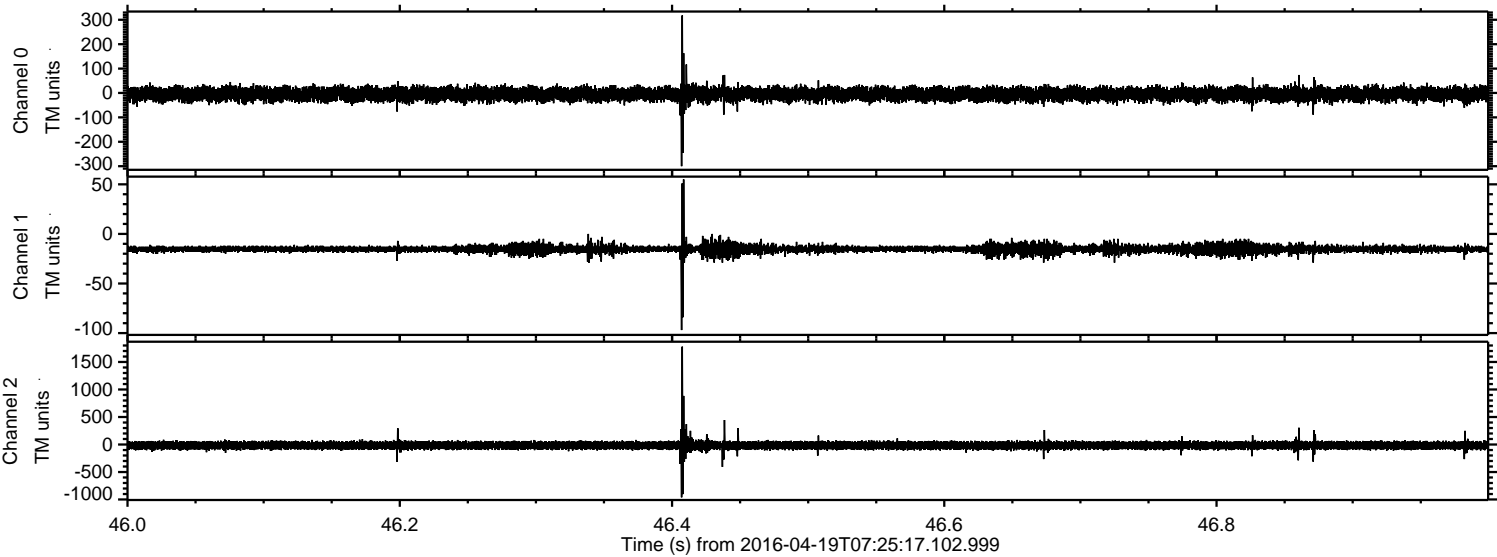

Processed Mon May 9 09:43:26 2016 by ELM ver.2012-10-06 from 001__elm20160419_072516__dat00.bin

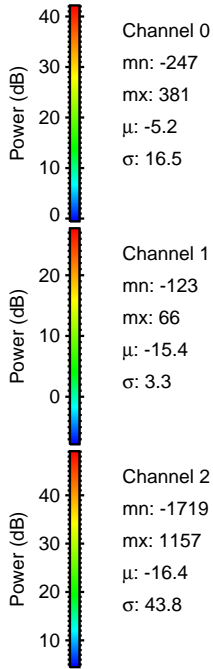
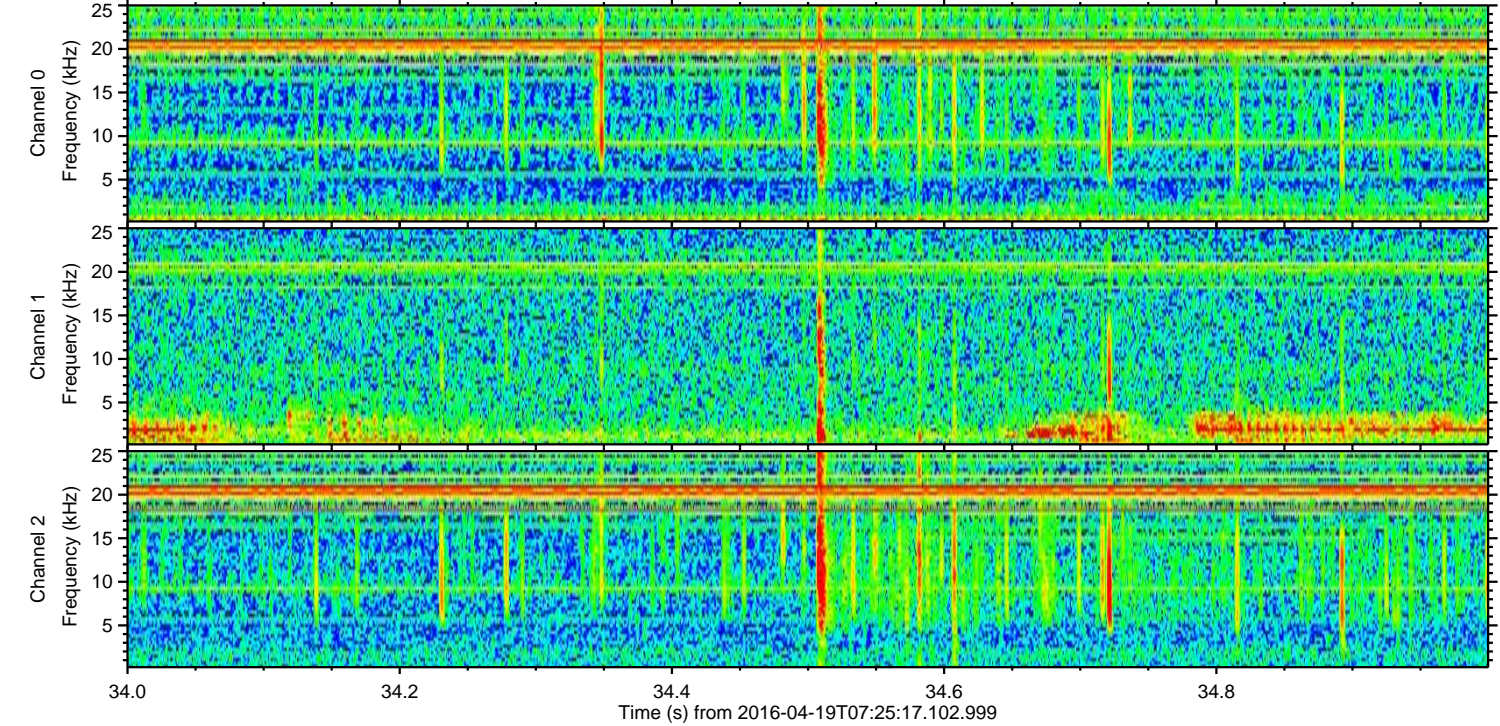
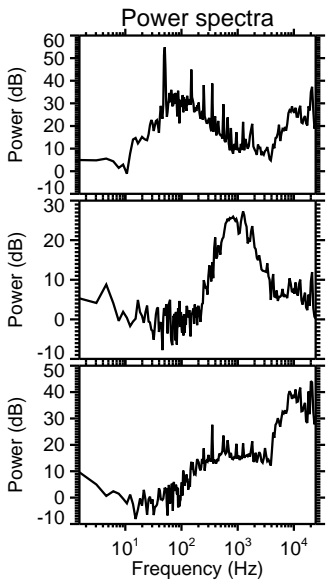
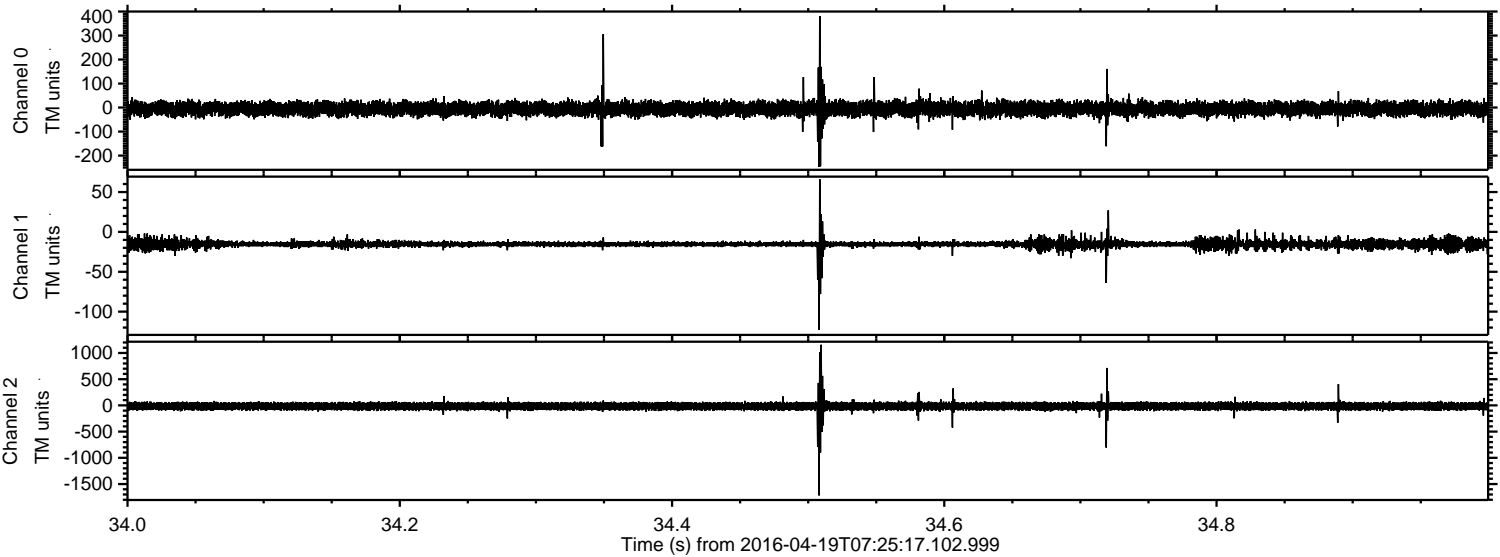

ELMAVAN 3D WAVEFORMS (Measured data sampled at 50 kHz) 51000 packets of 144 samples from 2016-04-19T07:25:17.102.999. Part 31/147

Processed Mon May 9 09:43:27 2016 by ELM ver.2012-10-06 from 001__elm20160419_072516__dat00.bin

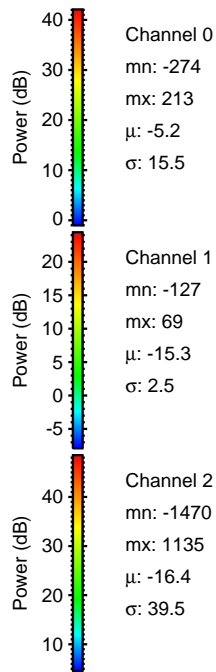
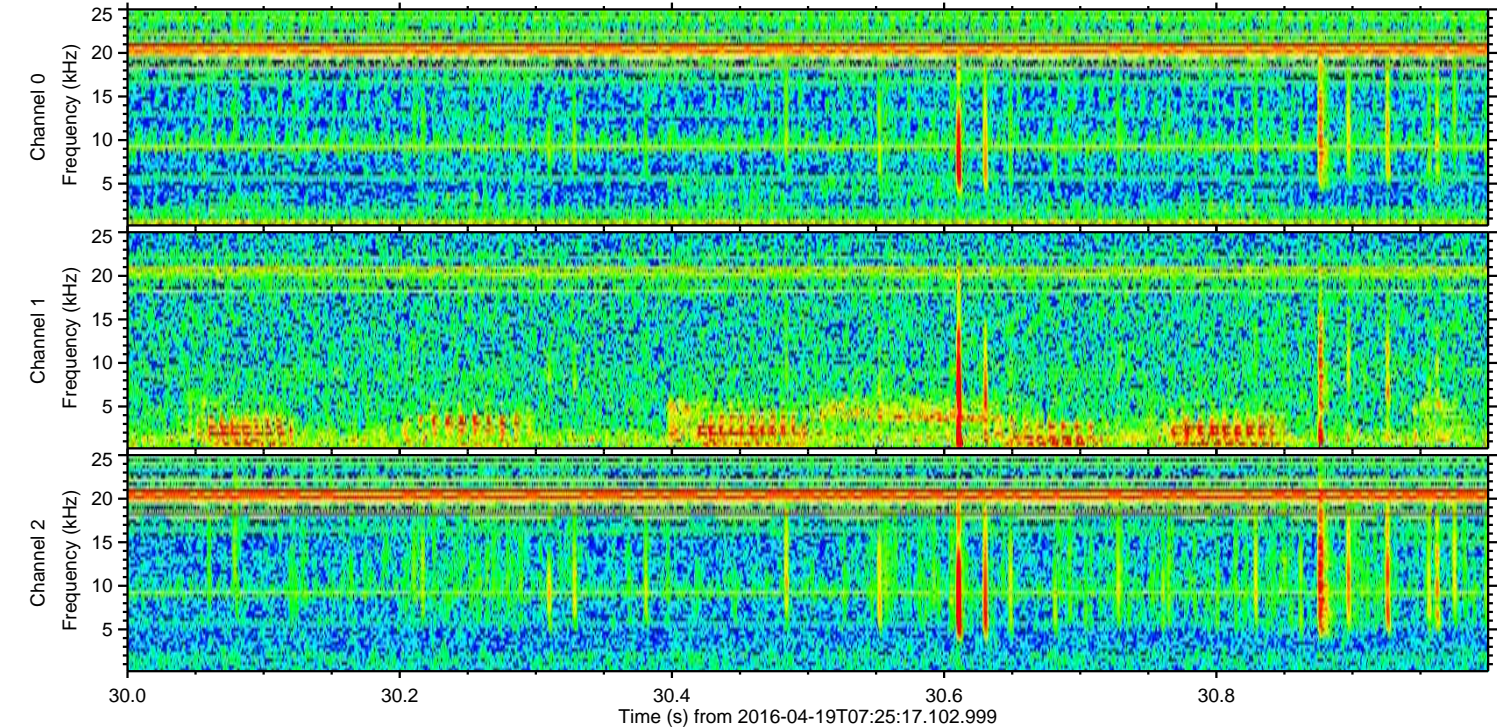
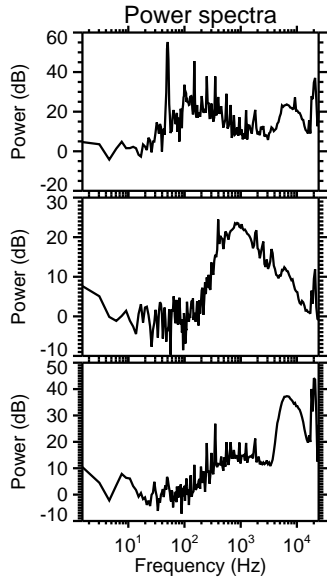
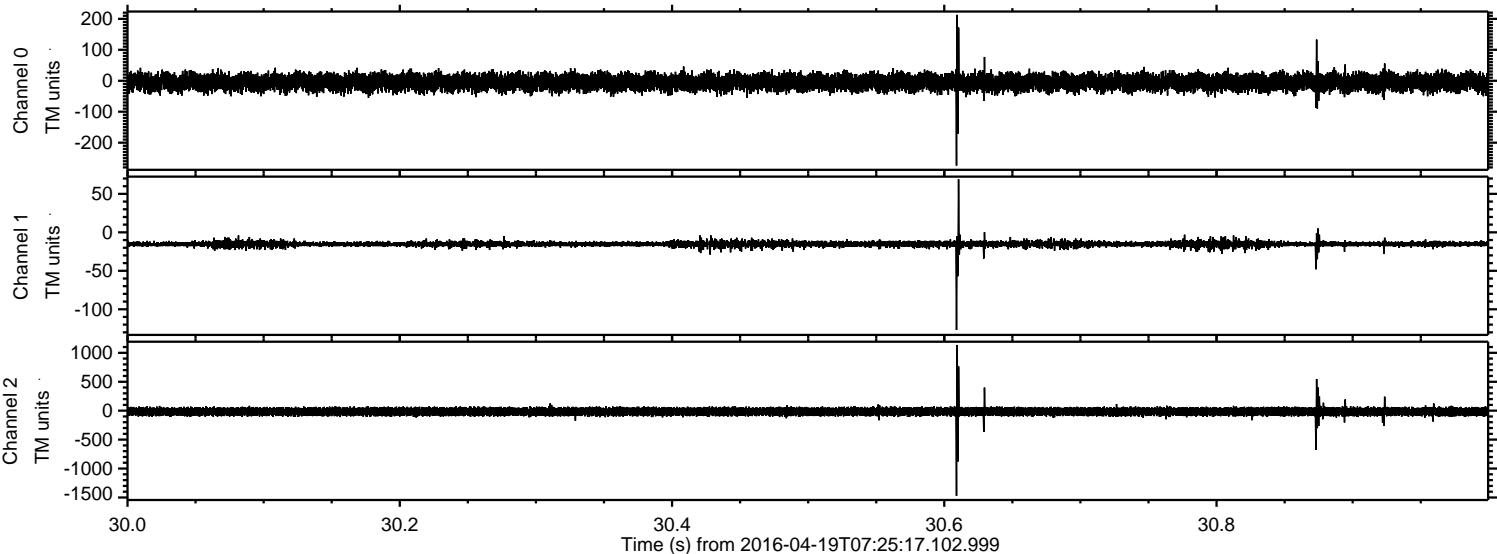

Processed Mon May 9 09:43:28 2016 by ELM ver.2012-10-06 from 001__elm20160419_072516__dat00.bin

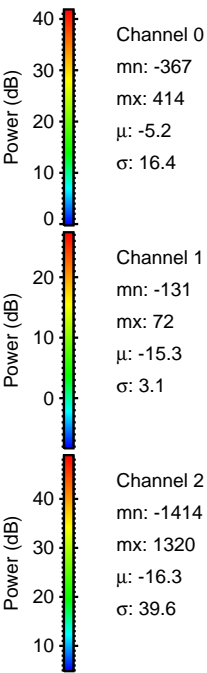
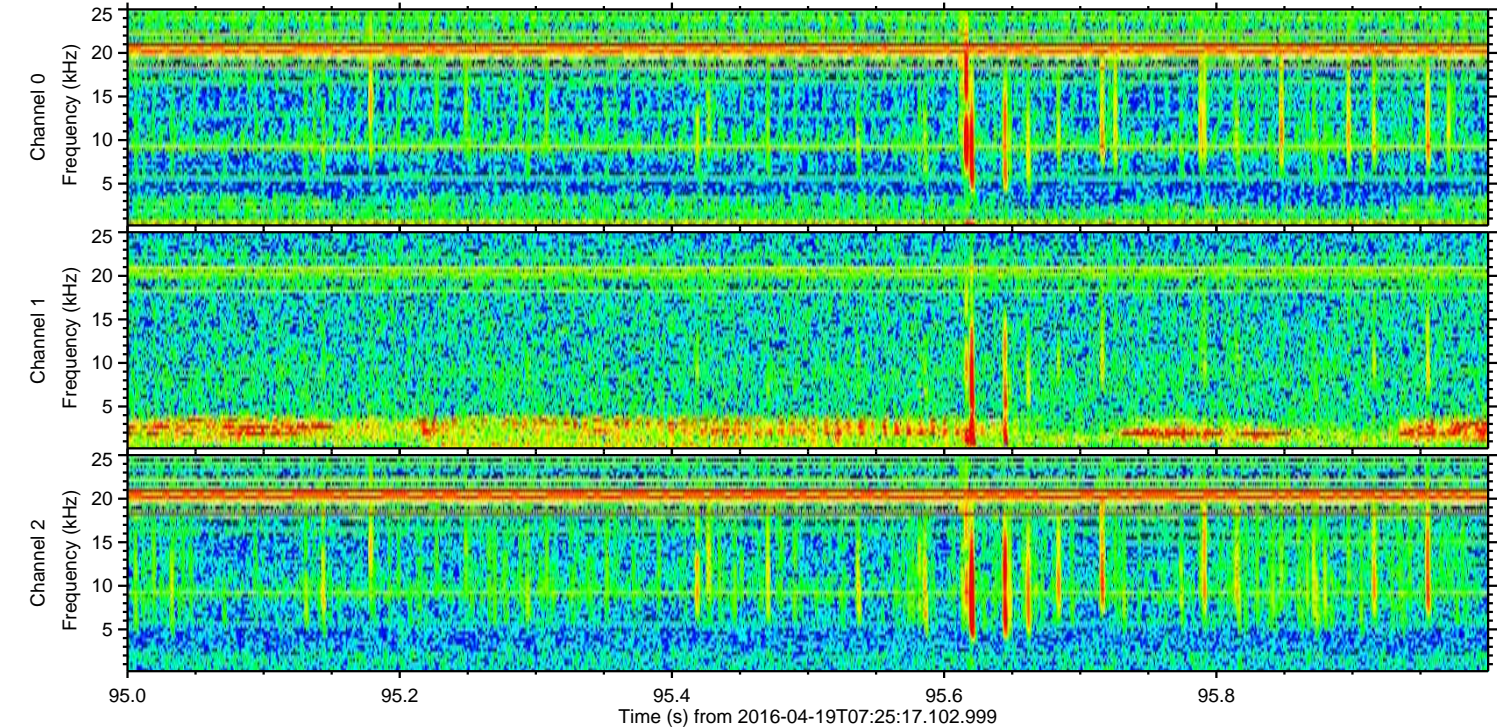
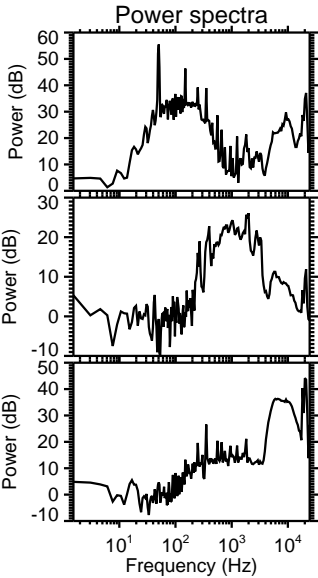
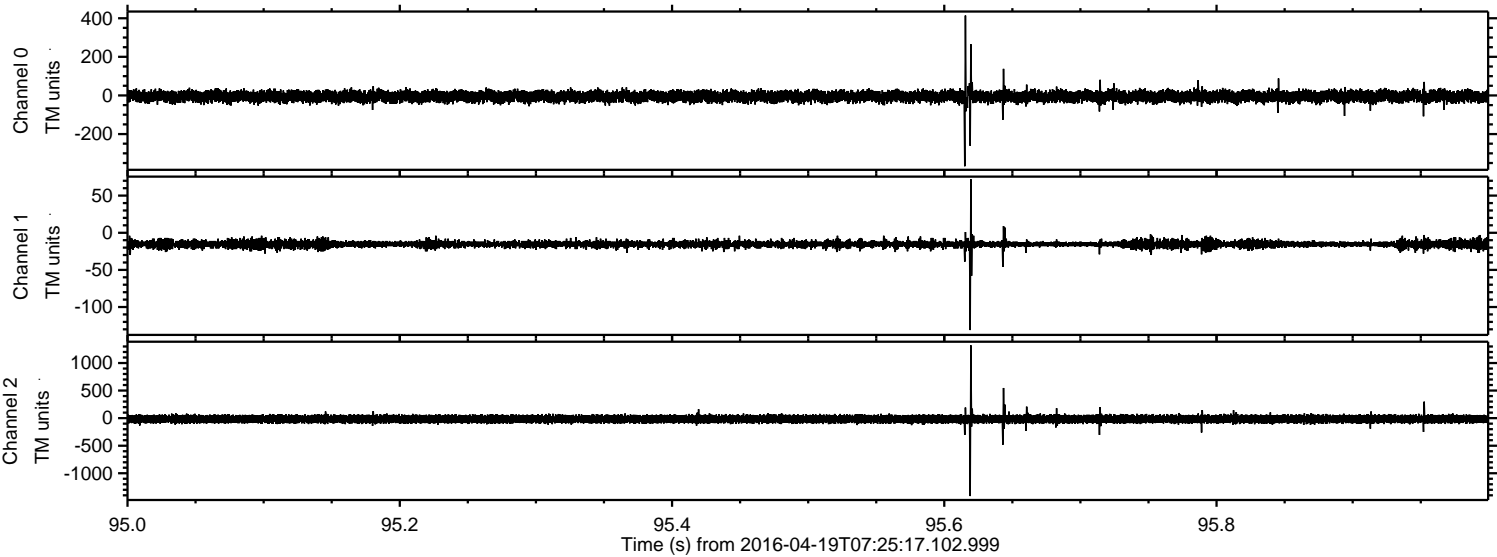

Processed Mon May 9 09:43:29 2016 by ELM ver.2012-10-06 from 001__elm20160419_072516__dat00.bin

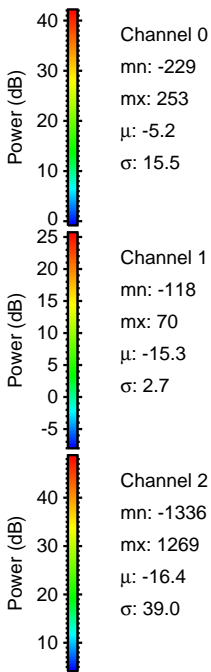
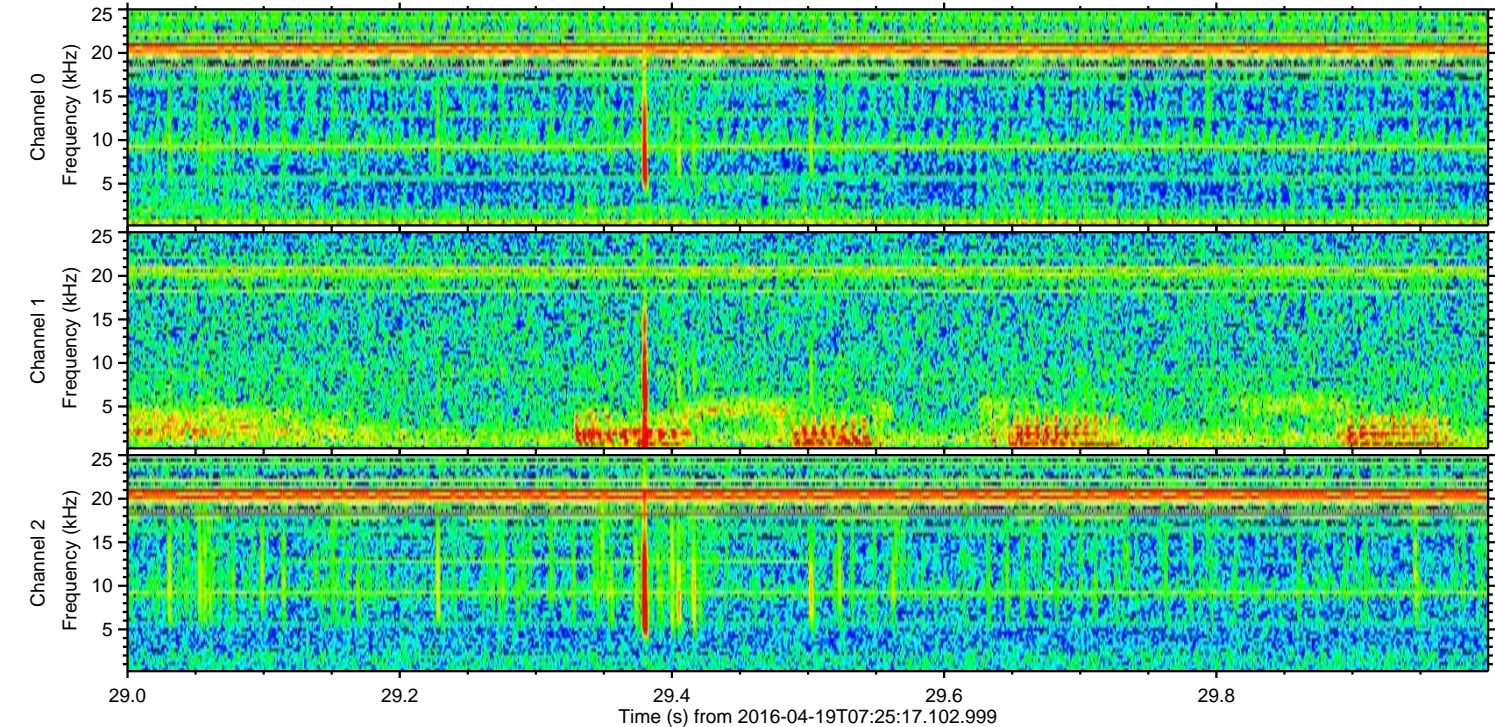
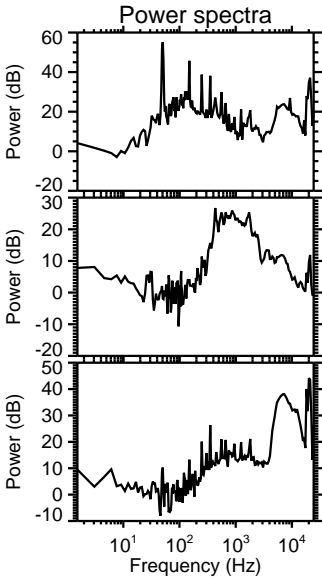
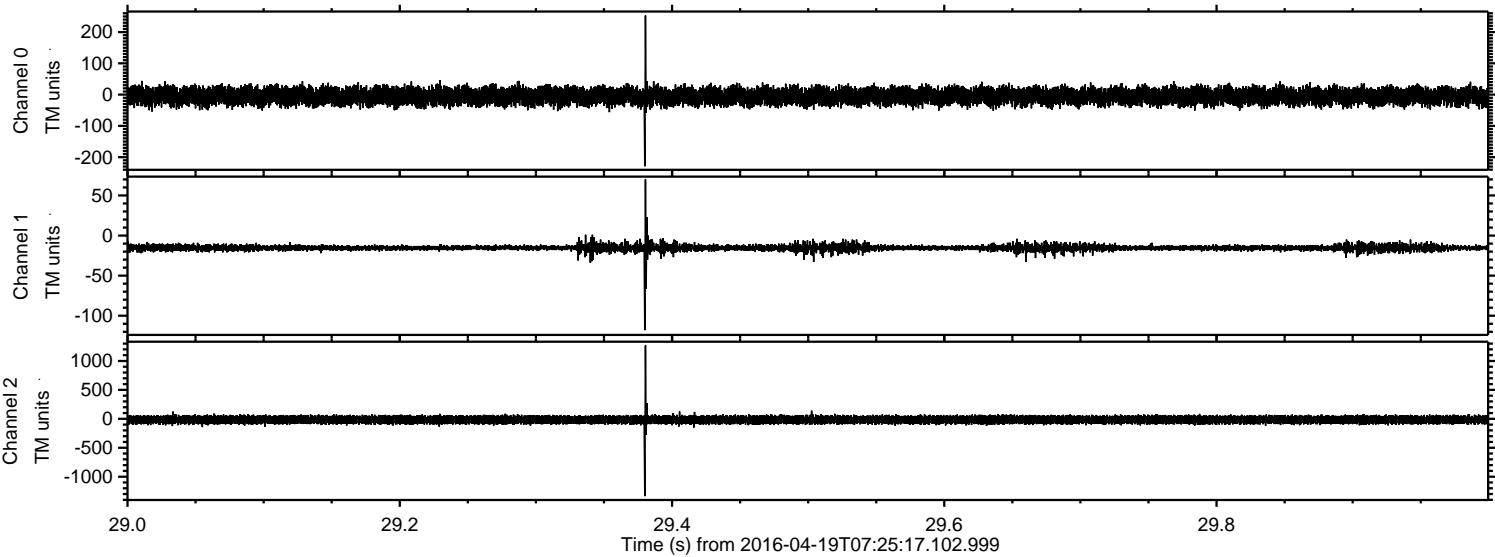

Processed Mon May 9 09:43:30 2016 by ELM ver.2012-10-06 from 001__elm20160419_072516__dat00.bin

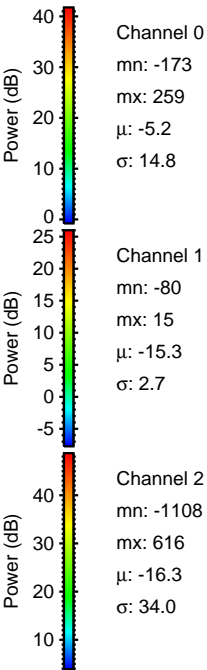
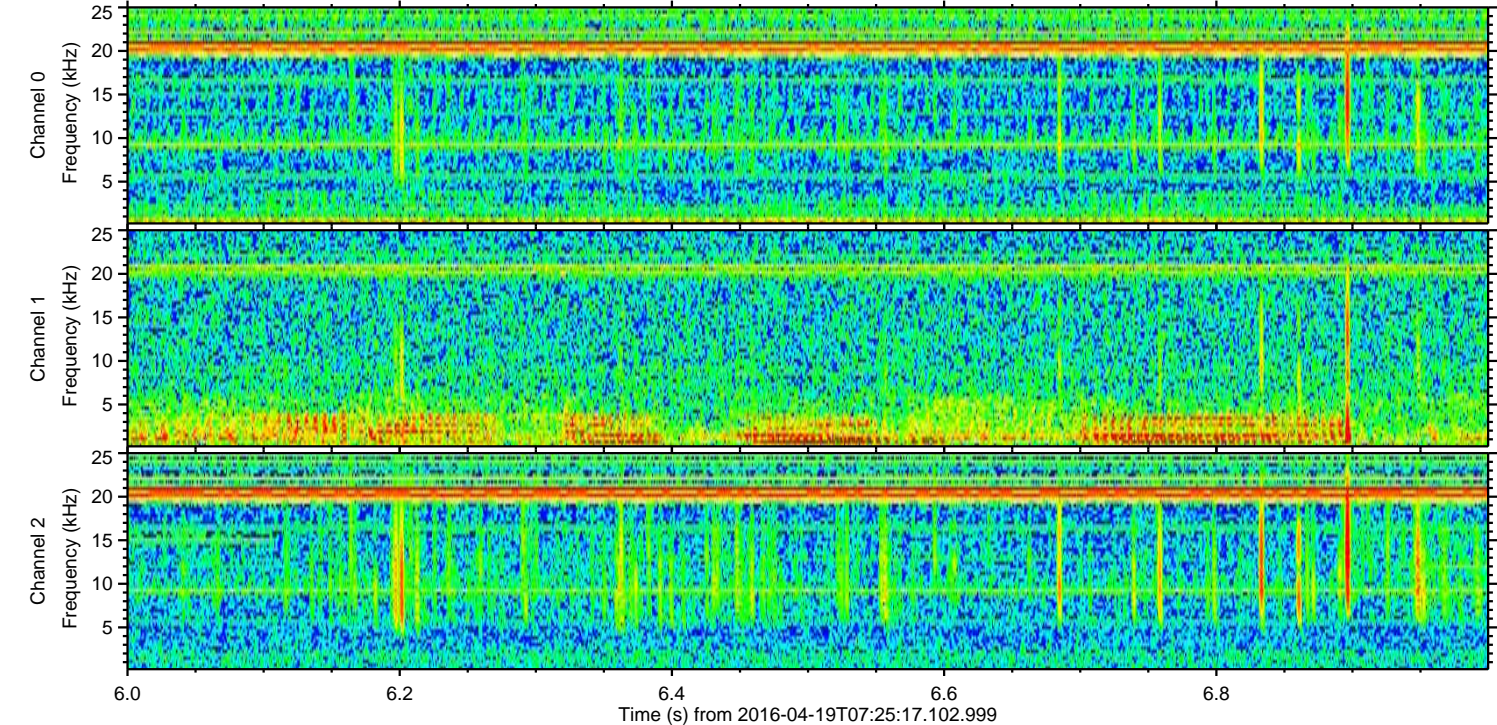
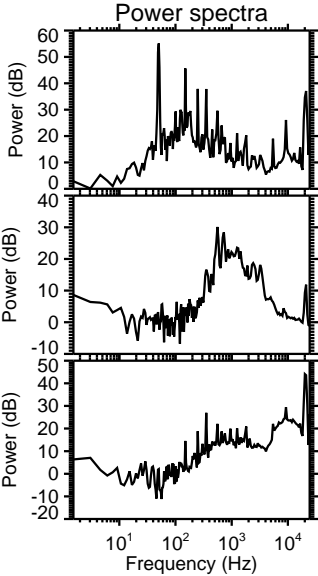
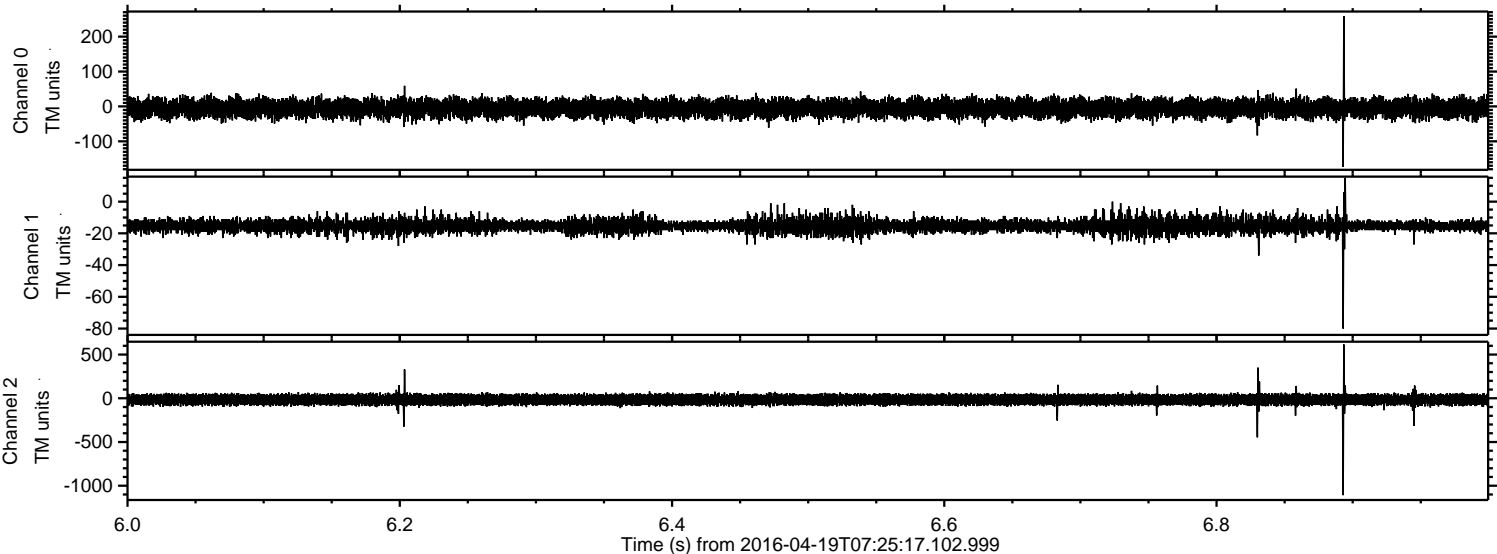

Processed Mon May 9 09:43:31 2016 by ELM ver.2012-10-06 from 001__elm20160419_072516__dat00.bin

