

ELMAVAN 3D WAVEFORMS (Measured data sampled at 50 kHz) 51000 packets of 144 samples from 2016-04-17T08:18:08.052.000.

Processed Mon May 9 00:02:31 2016 by ELM ver.2012-10-06 from 001__elm20160417_081807__dat00.bin

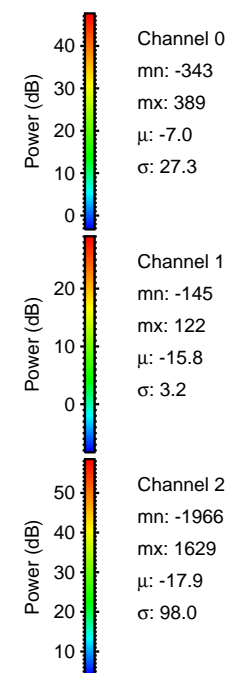
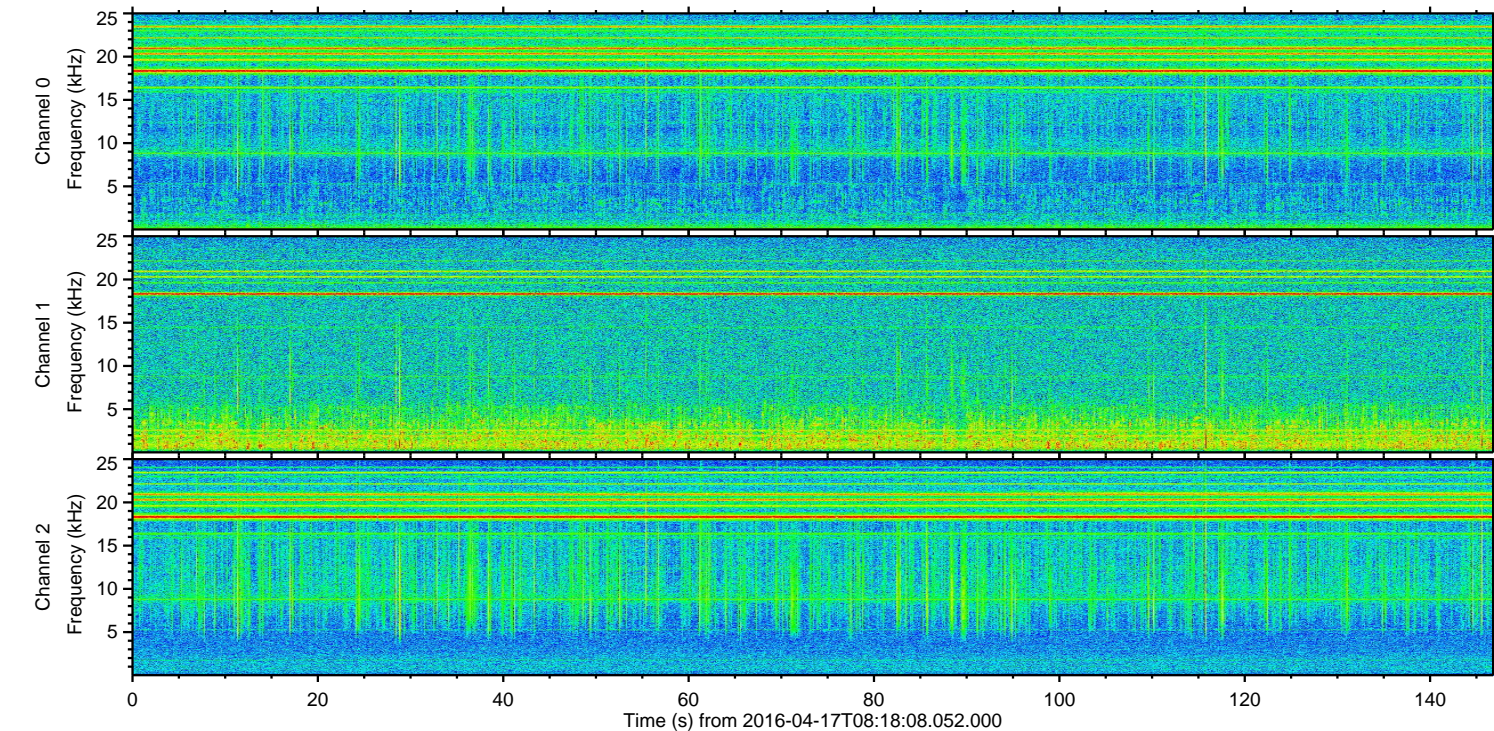
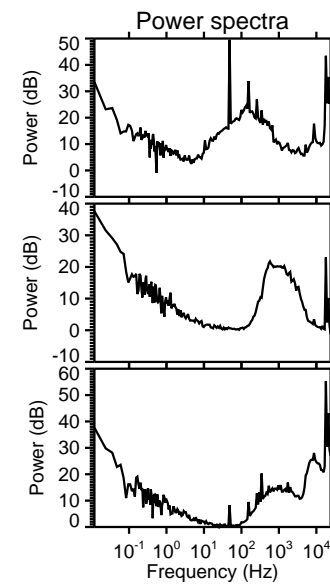
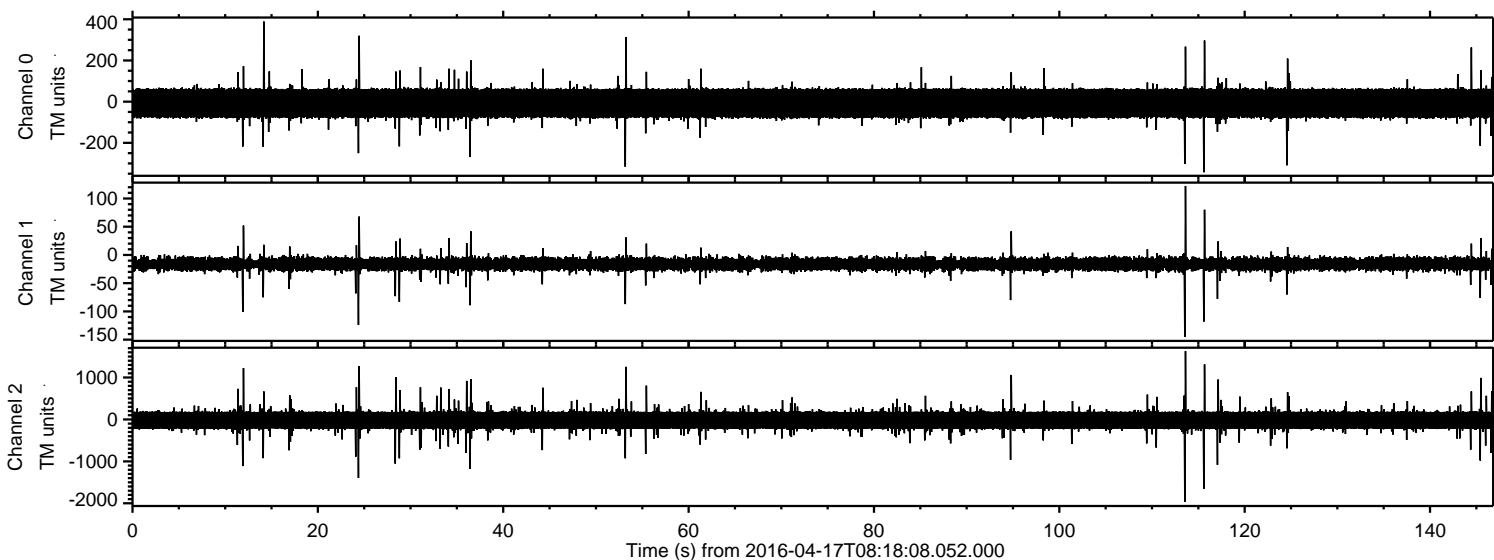

ELMAVAN 3D WAVEFORMS (Measured data sampled at 50 kHz) 51000 packets of 144 samples from 2016-04-17T08:18:08.052.000. Part 114/147

Processed Mon May 9 00:02:43 2016 by ELM ver.2012-10-06 from 001__elm20160417_081807__dat00.bin

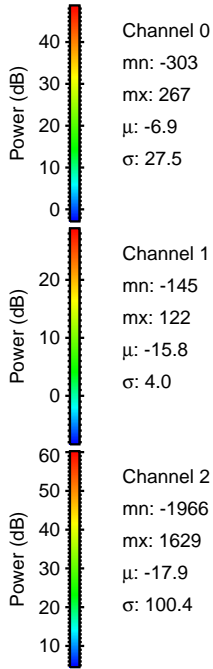
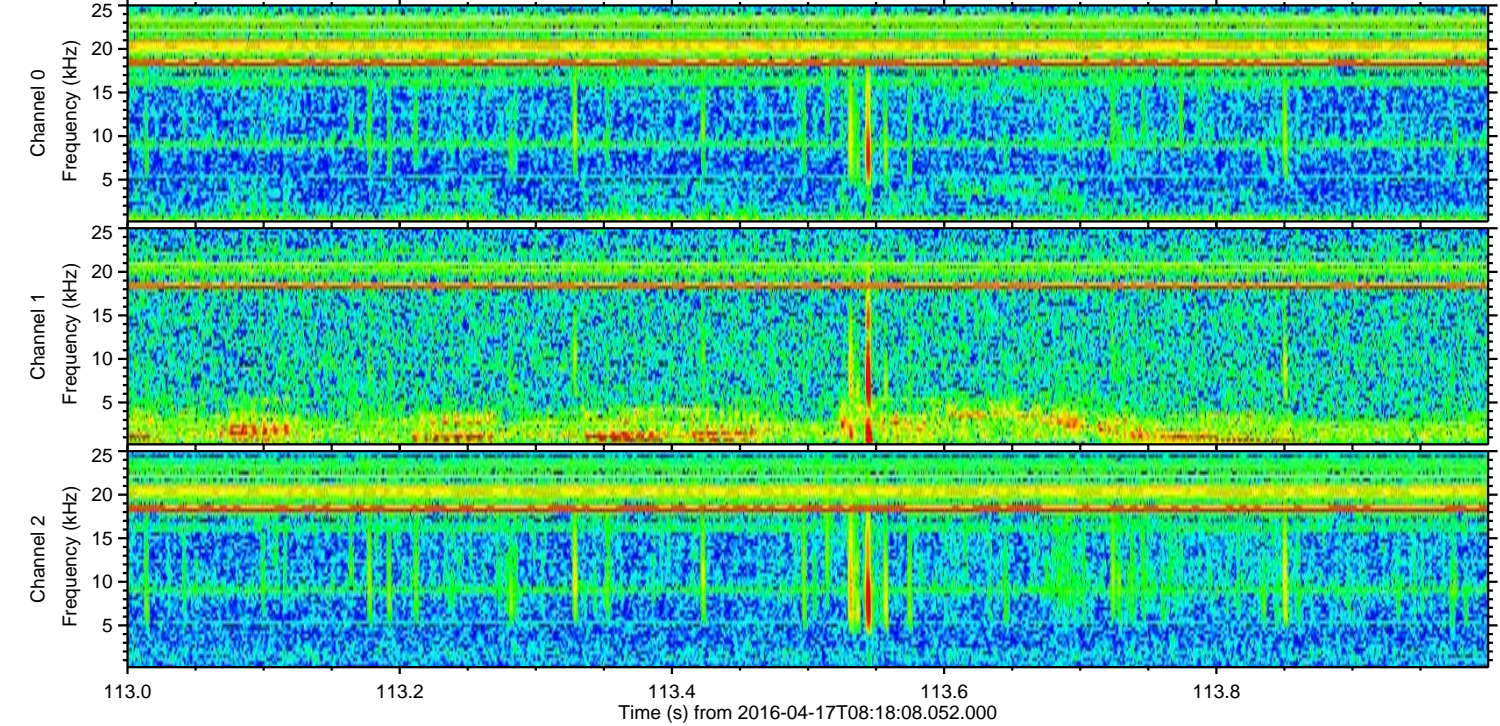
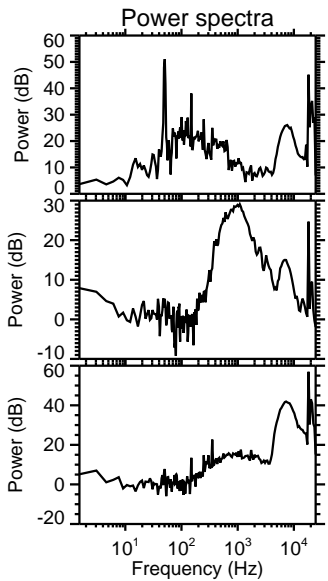
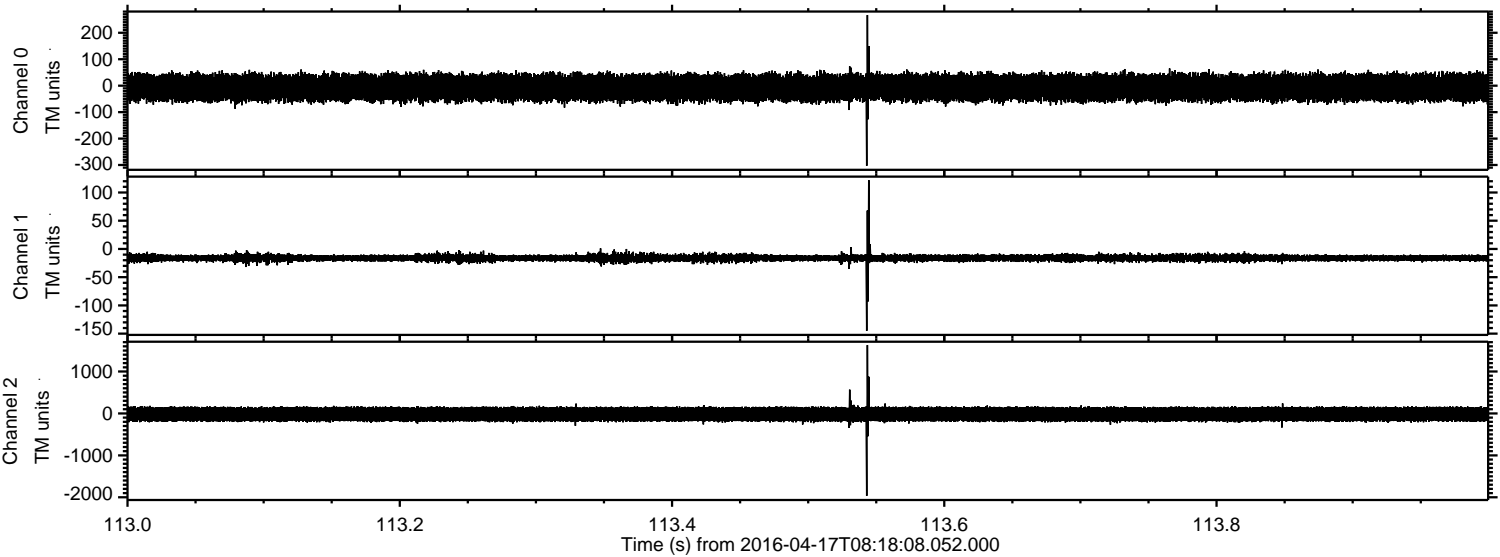

ELMAVAN 3D WAVEFORMS (Measured data sampled at 50 kHz) 51000 packets of 144 samples from 2016-04-17T08:18:08.052.000. Part 116/147

Processed Mon May 9 00:02:43 2016 by ELM ver.2012-10-06 from 001__elm20160417_081807__dat00.bin

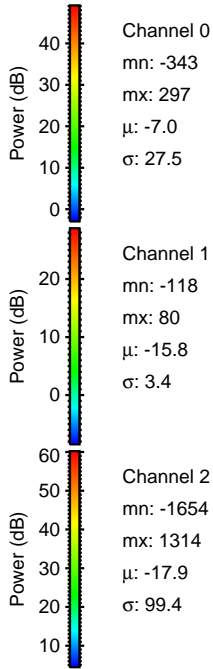
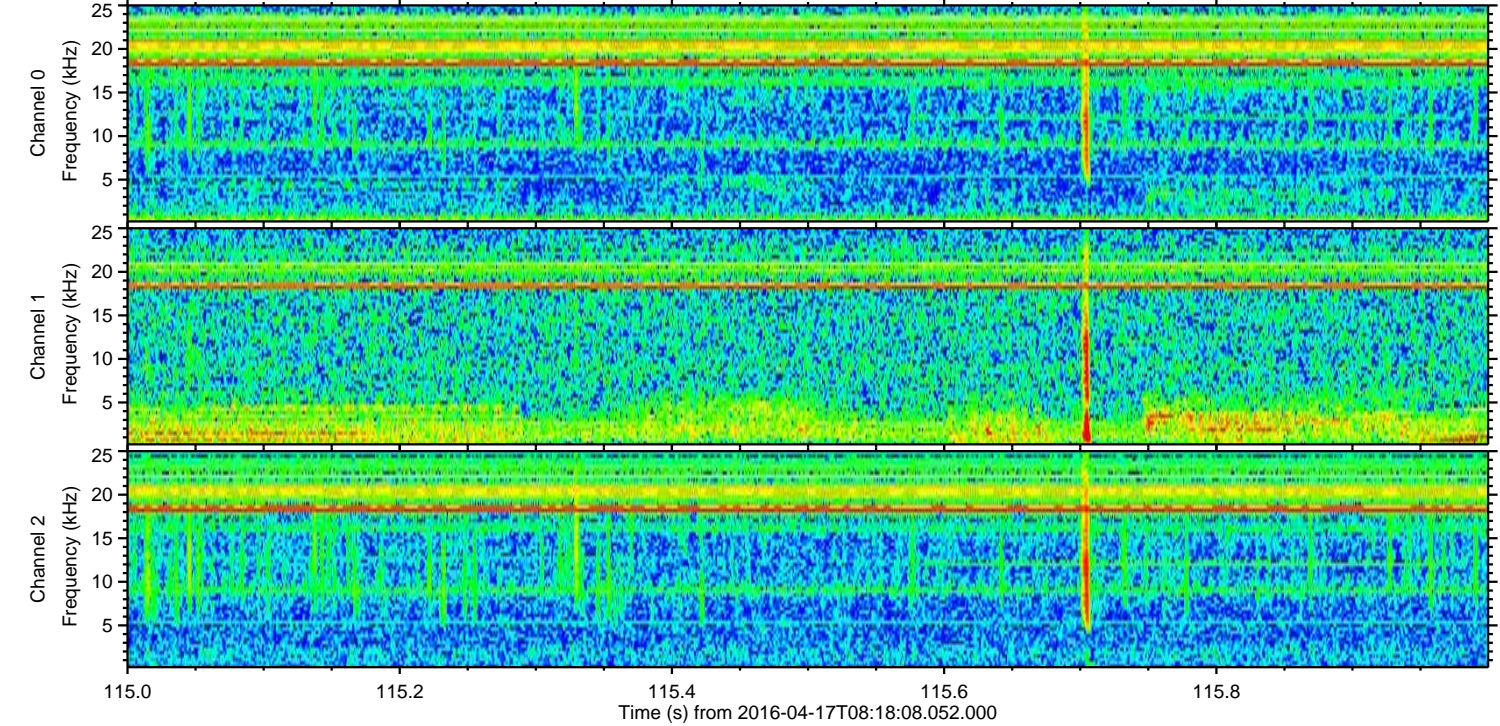
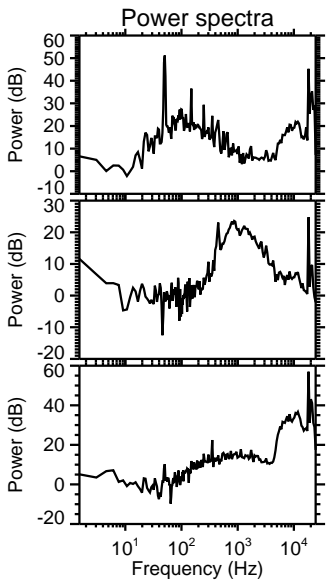
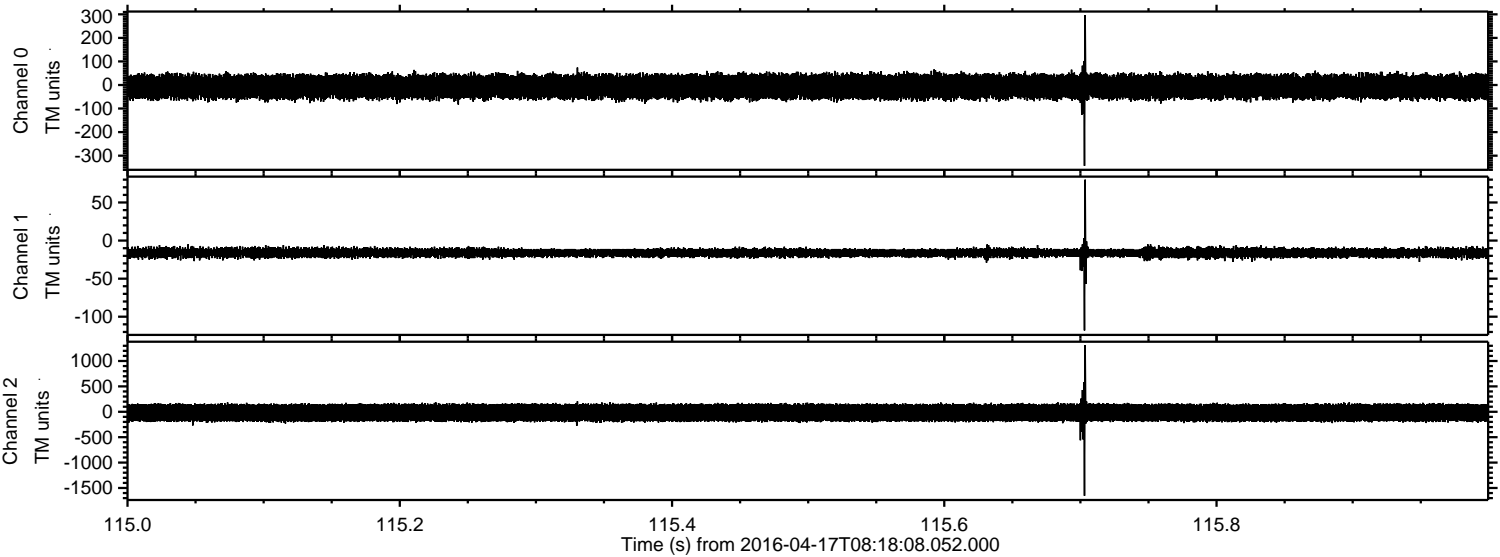

Processed Mon May 9 00:02:44 2016 by ELM ver.2012-10-06 from 001__elm20160417_081807__dat00.bin

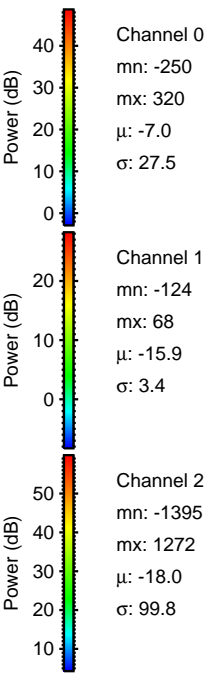
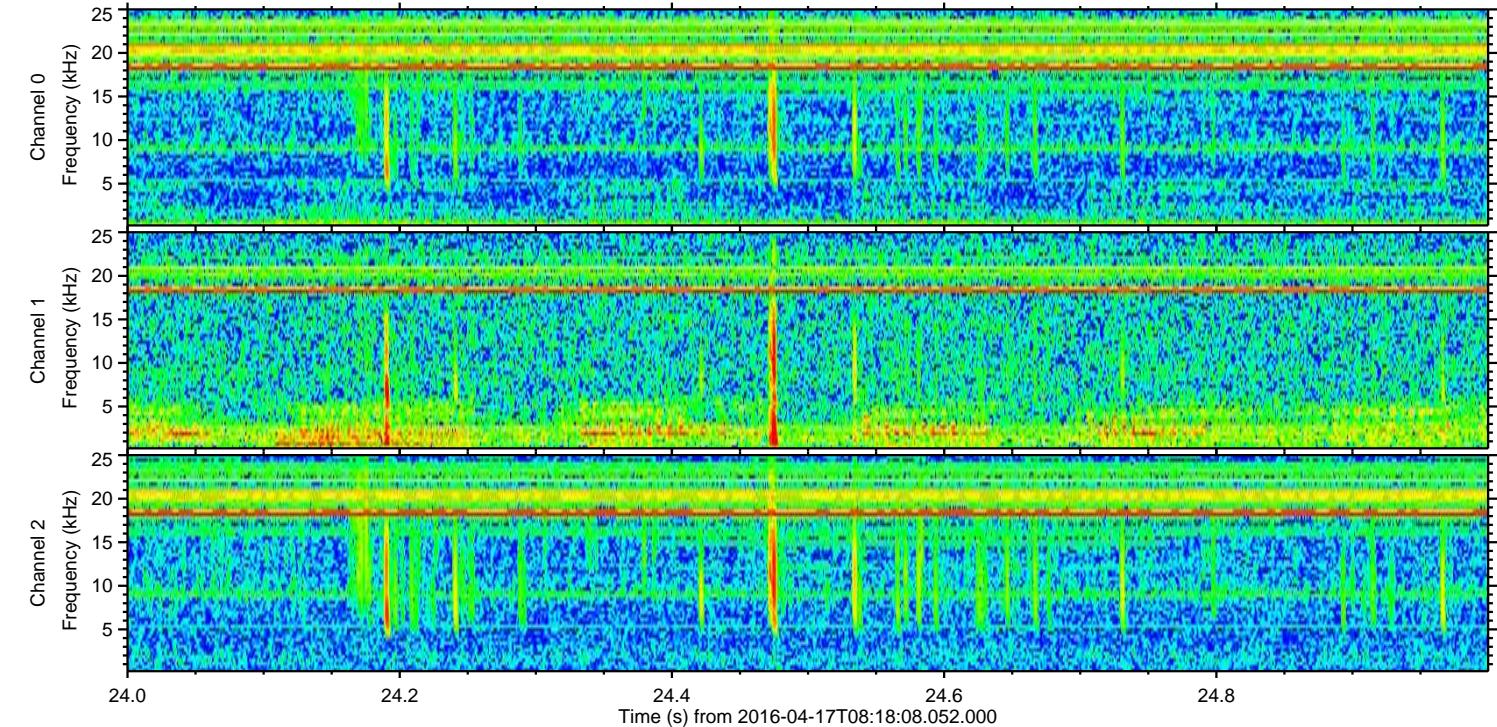
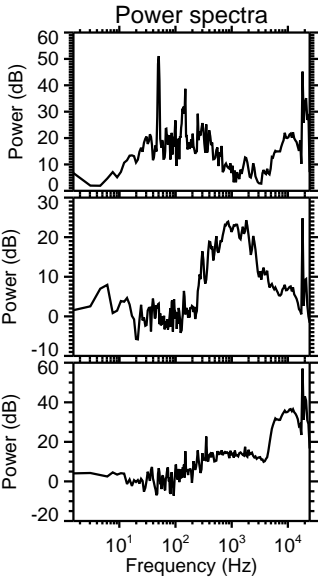
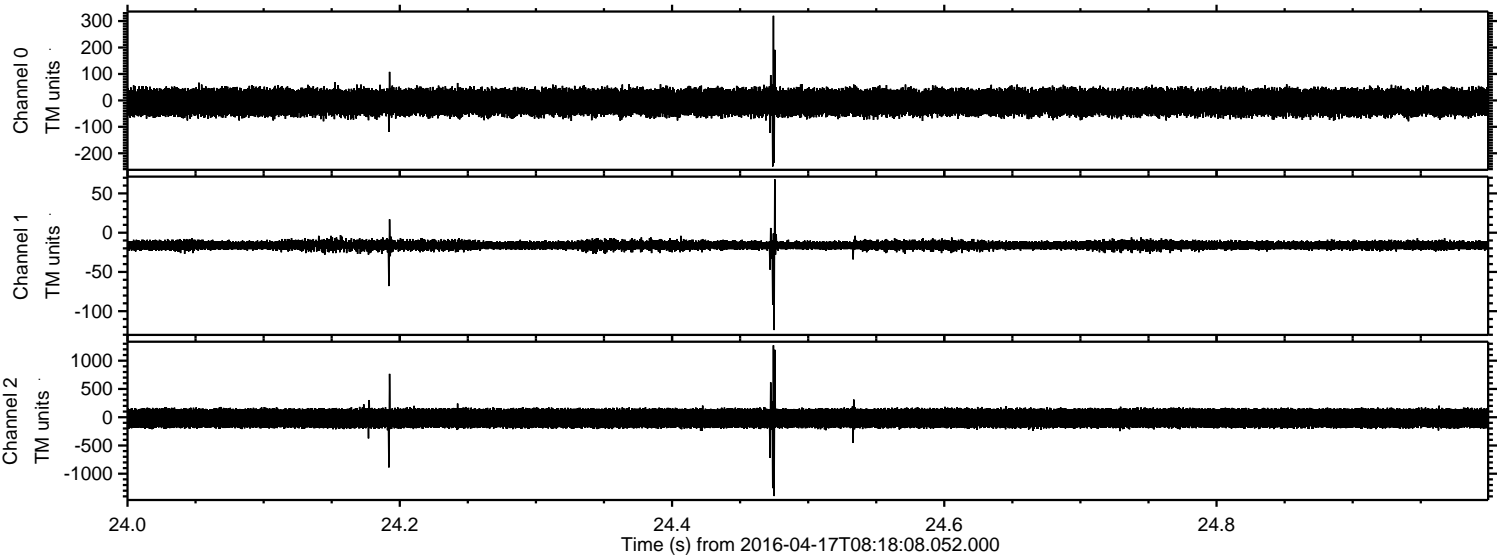

Processed Mon May 9 00:02:45 2016 by ELM ver.2012-10-06 from 001__elm20160417_081807__dat00.bin

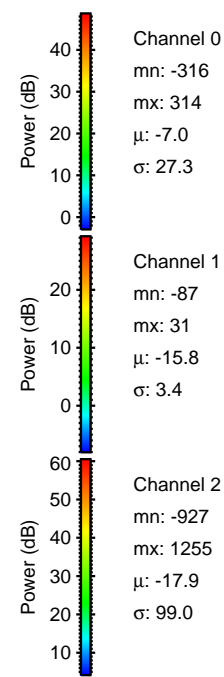
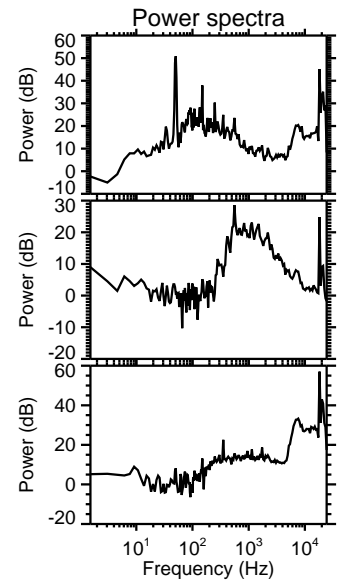
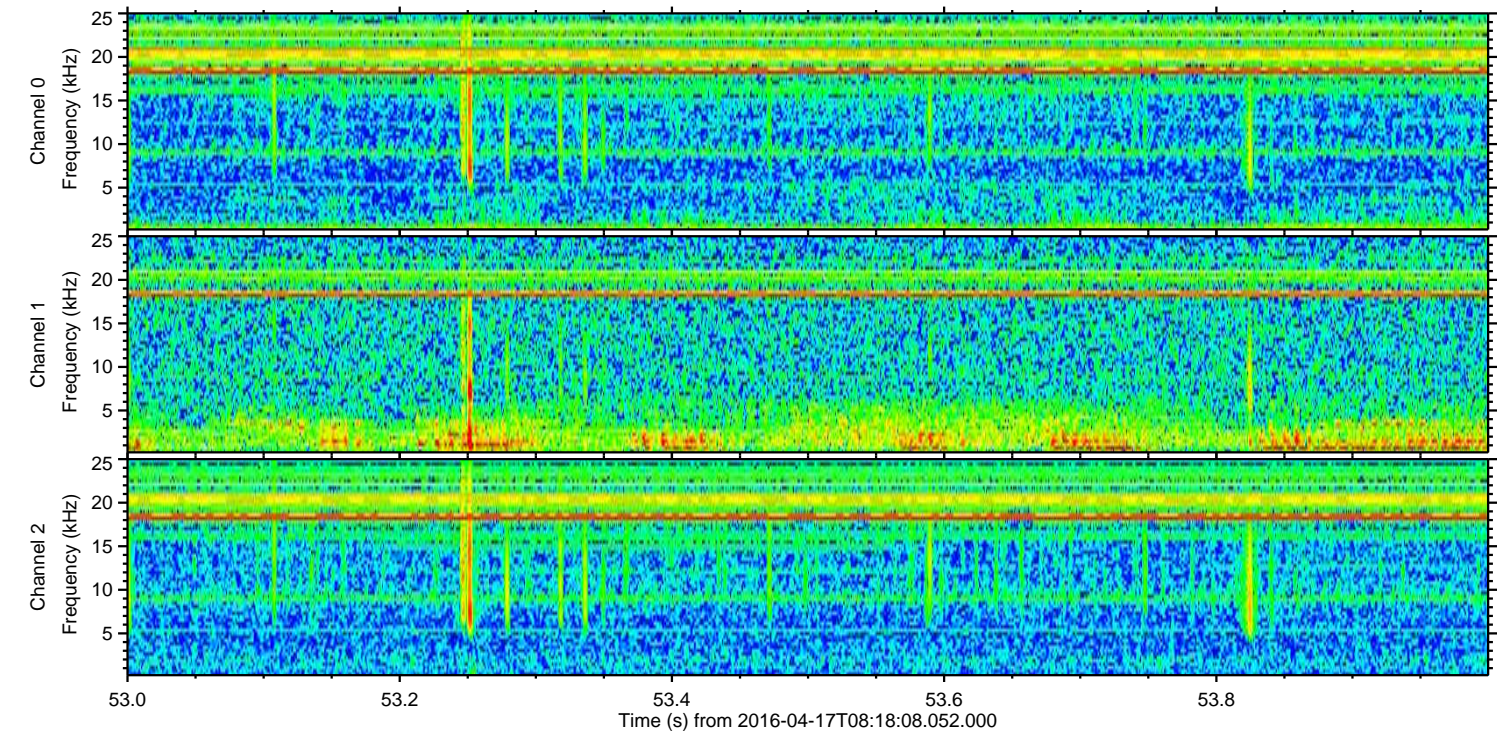
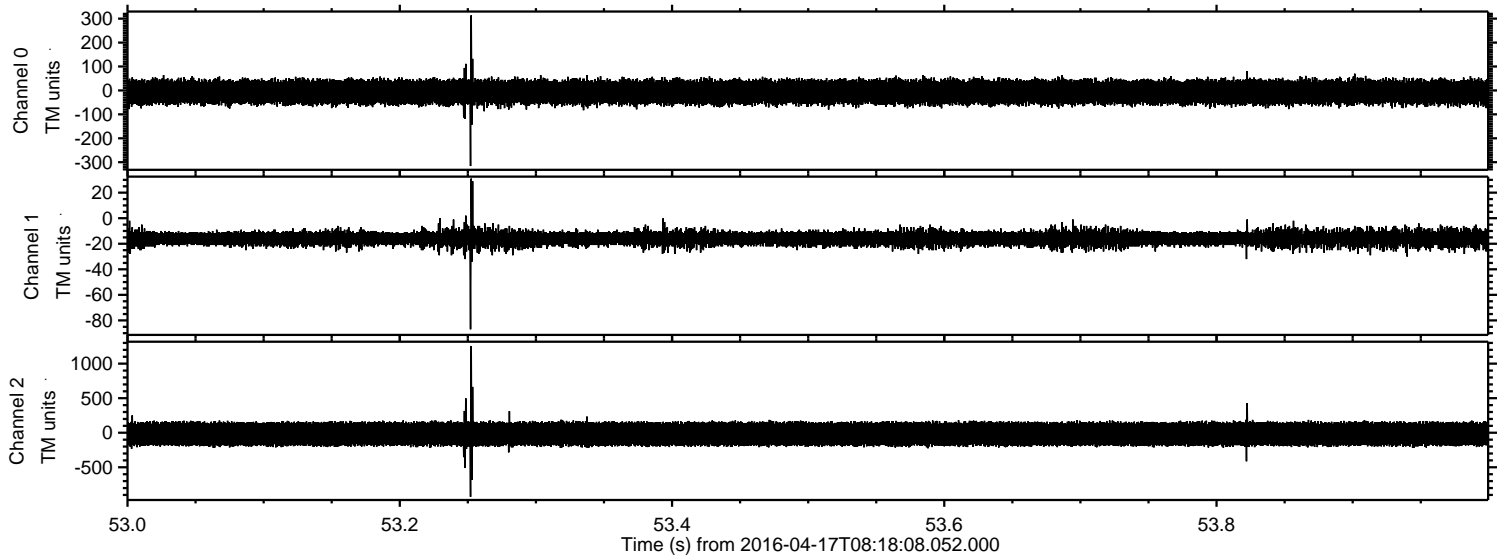

Processed Mon May 9 00:02:46 2016 by ELM ver.2012-10-06 from 001__elm20160417_081807__dat00.bin

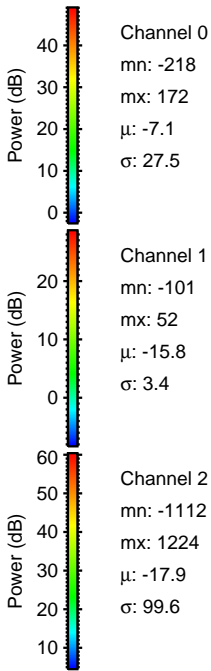
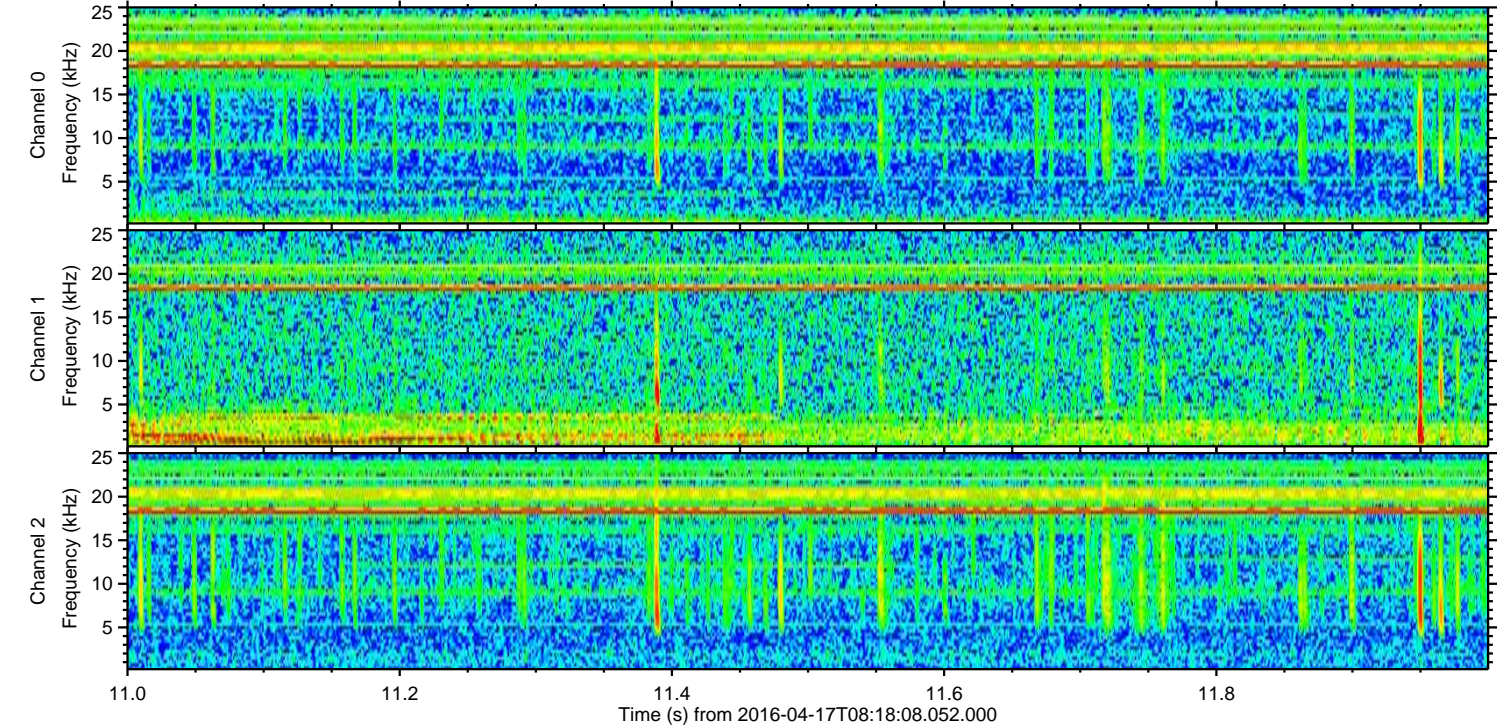
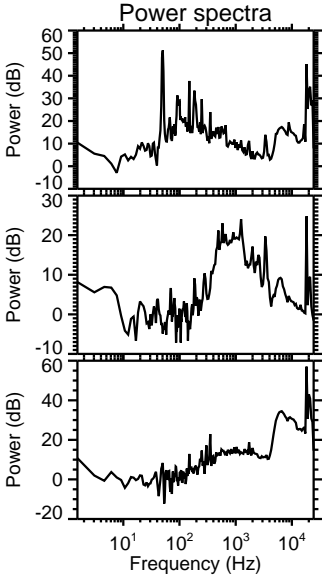
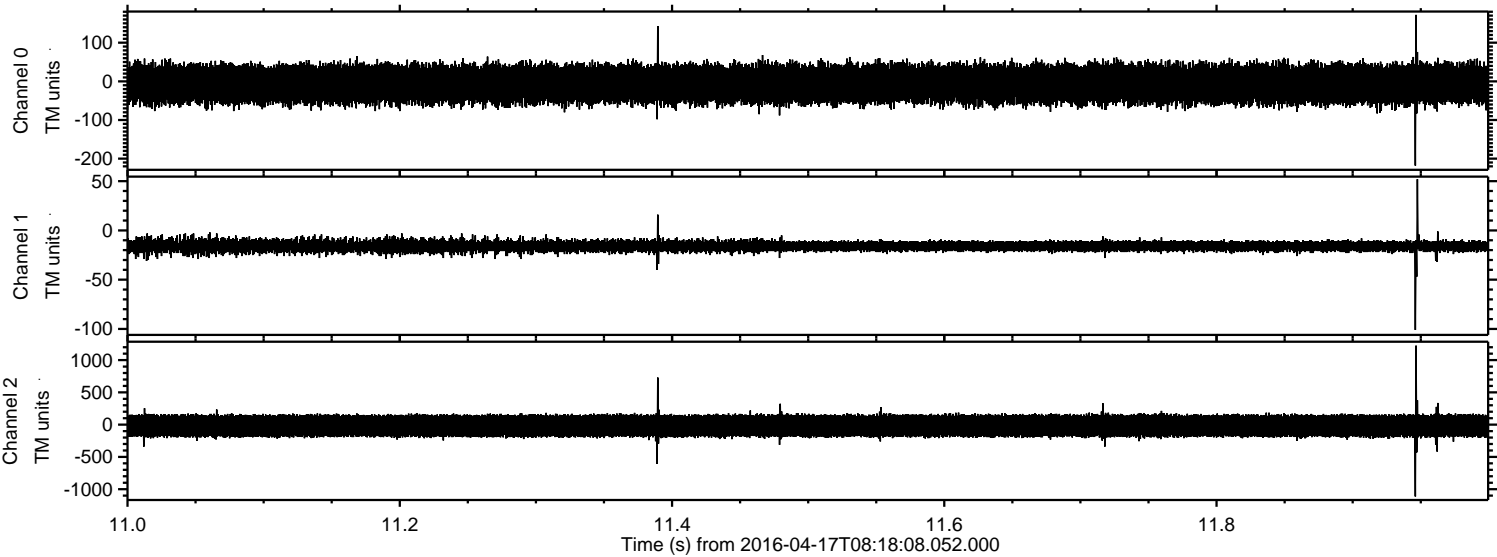

Processed Mon May 9 00:02:47 2016 by ELM ver.2012-10-06 from 001__elm20160417_081807__dat00.bin

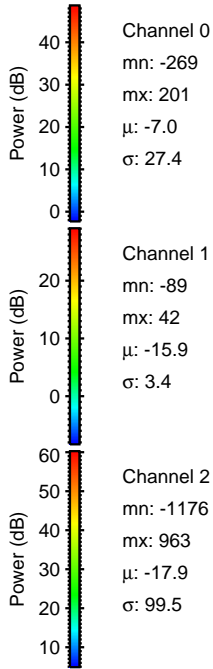
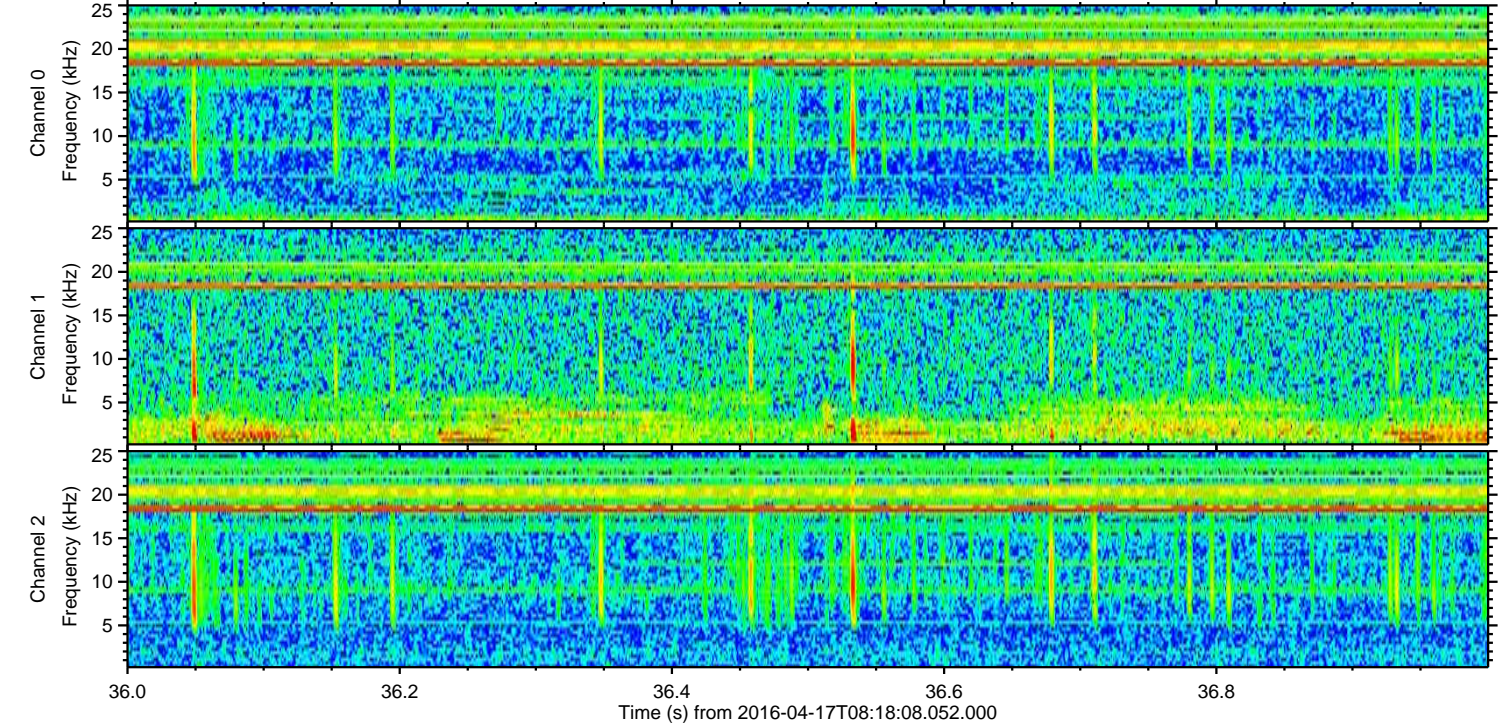
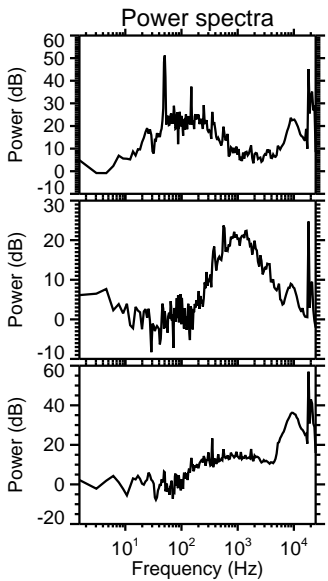
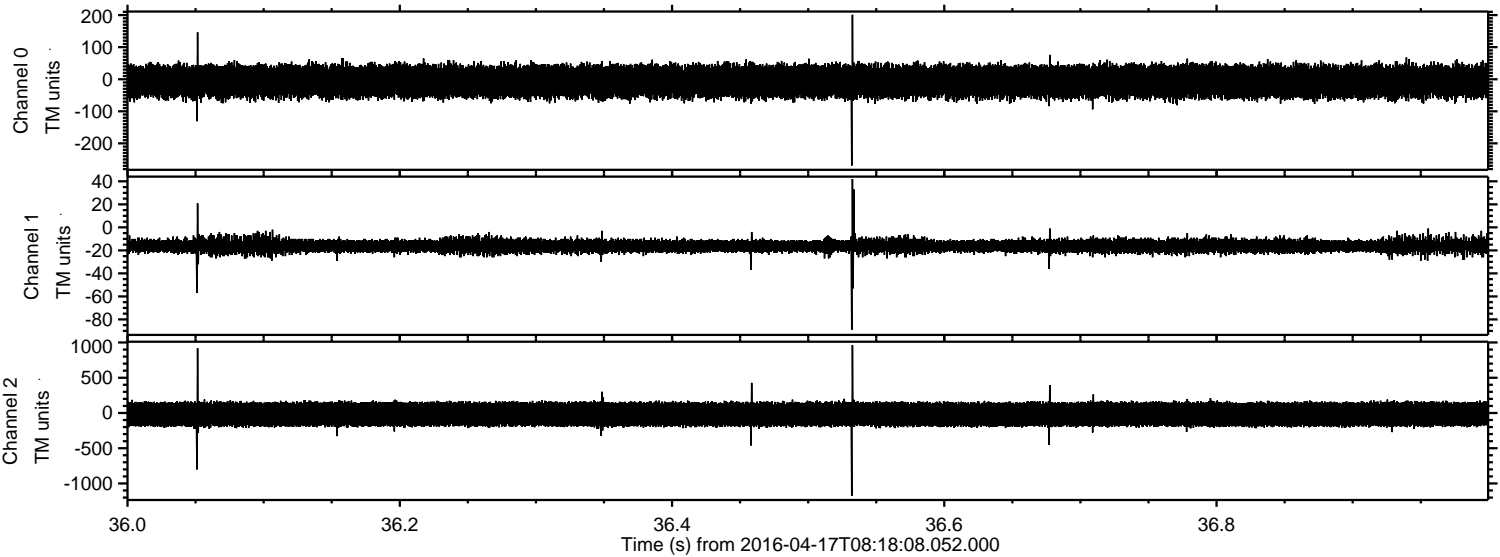

Processed Mon May 9 00:02:48 2016 by ELM ver.2012-10-06 from 001__elm20160417_081807__dat00.bin

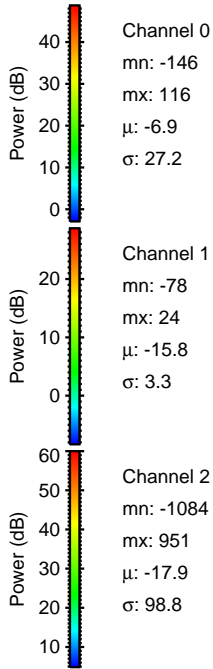
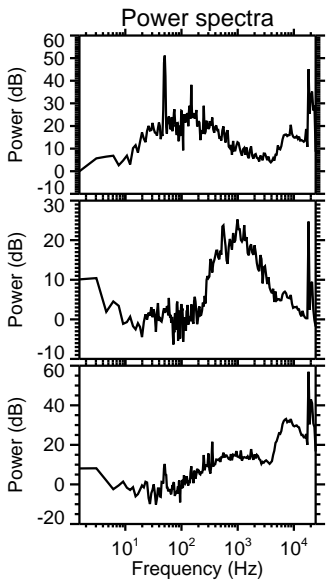
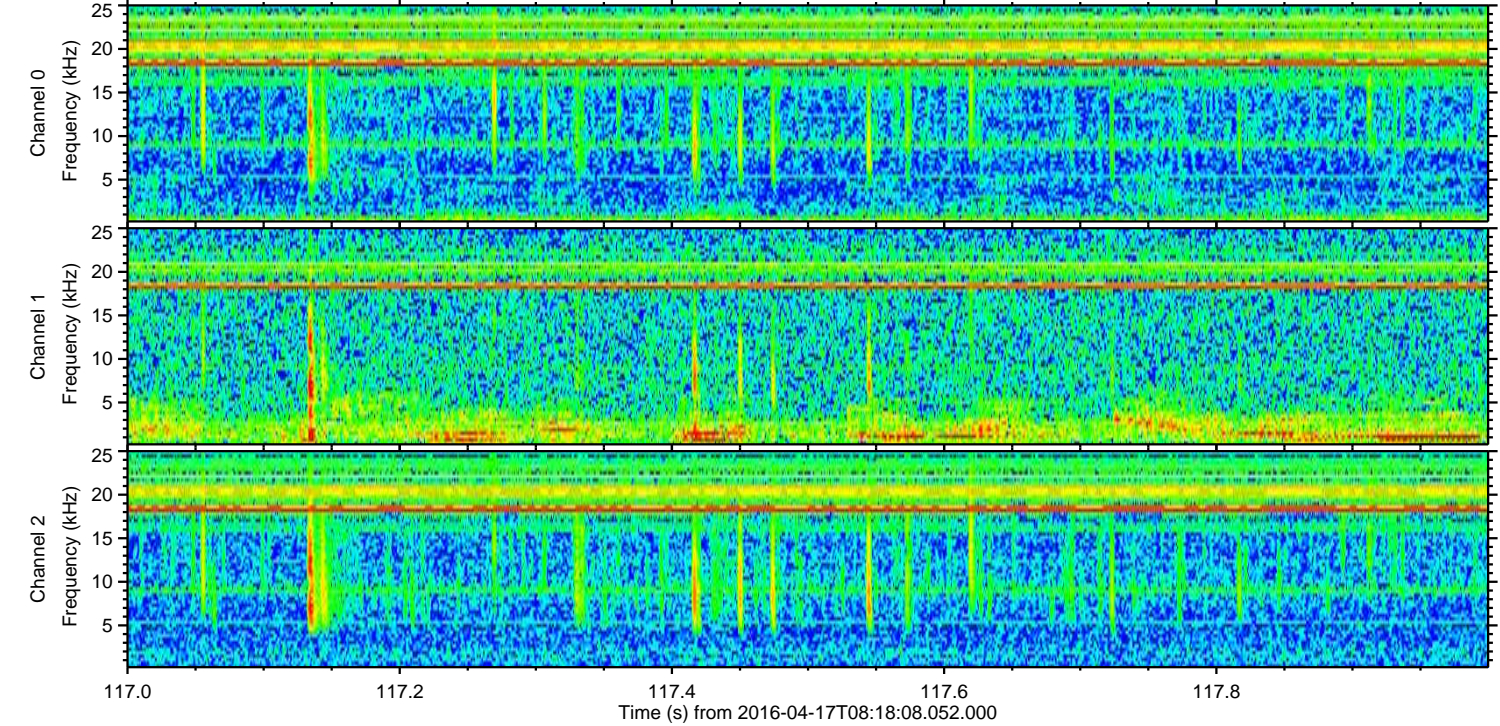
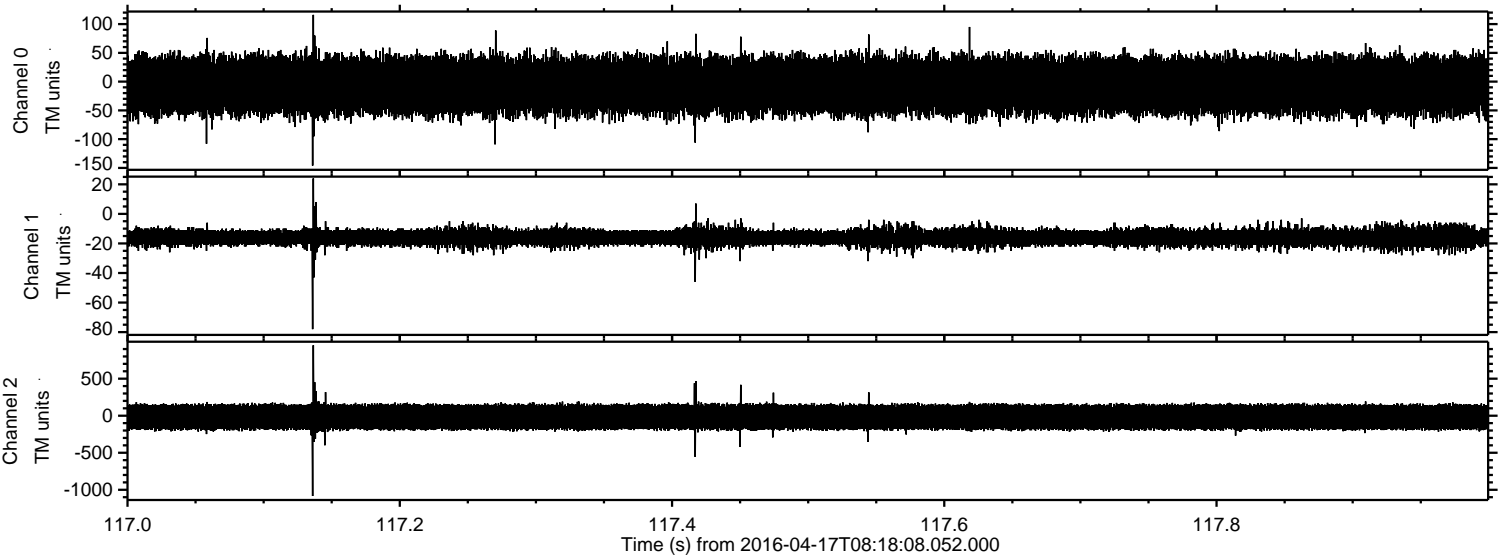

Processed Mon May 9 00:02:49 2016 by ELM ver.2012-10-06 from 001__elm20160417_081807__dat00.bin

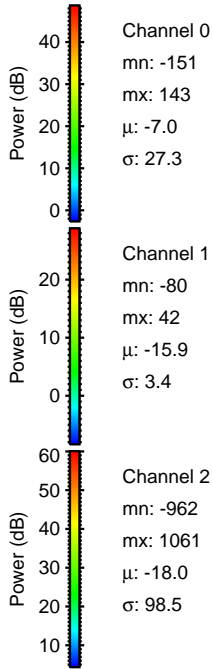
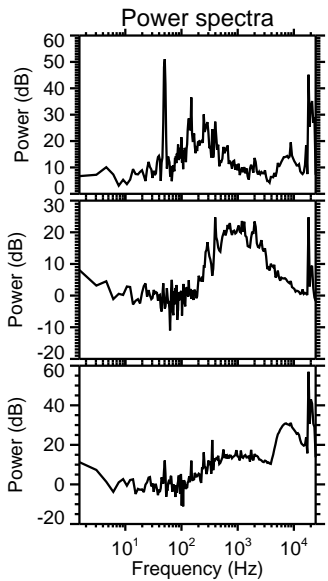
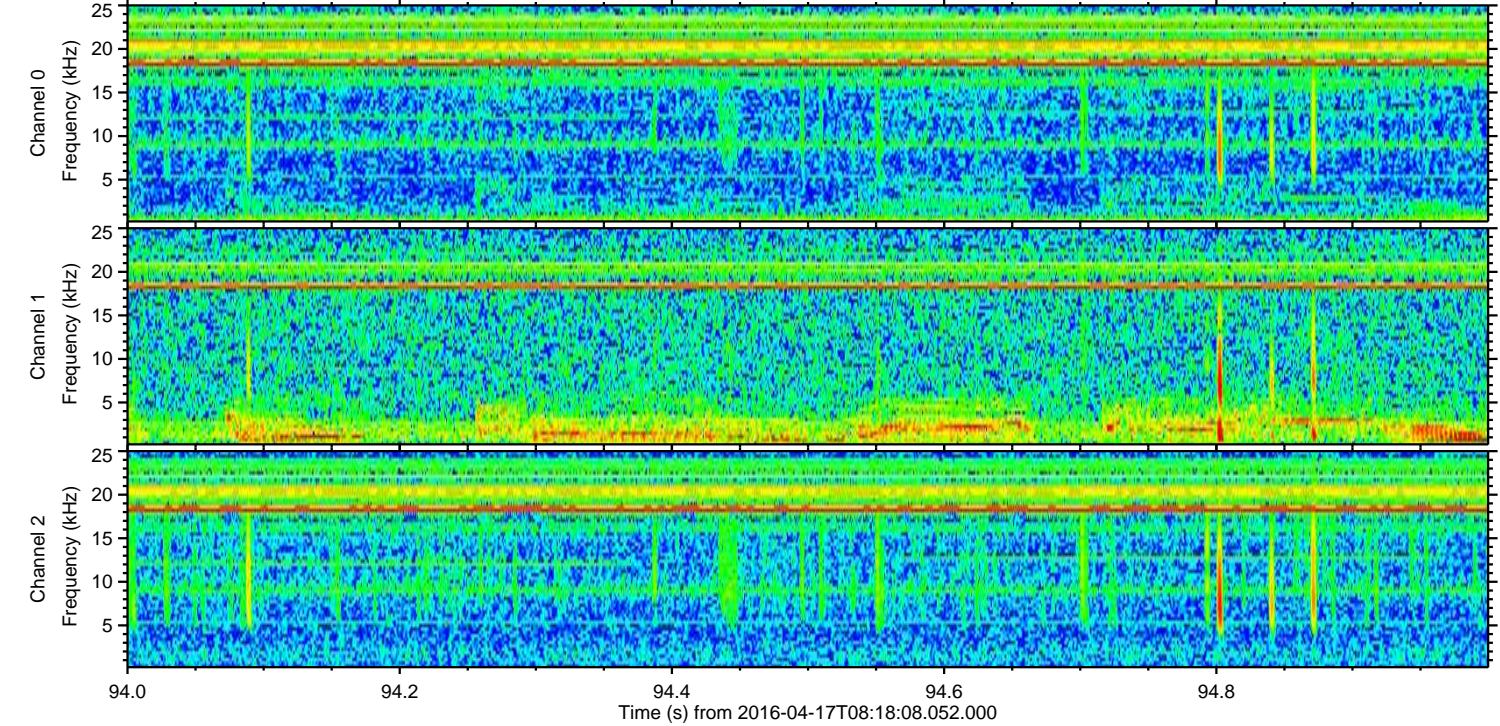
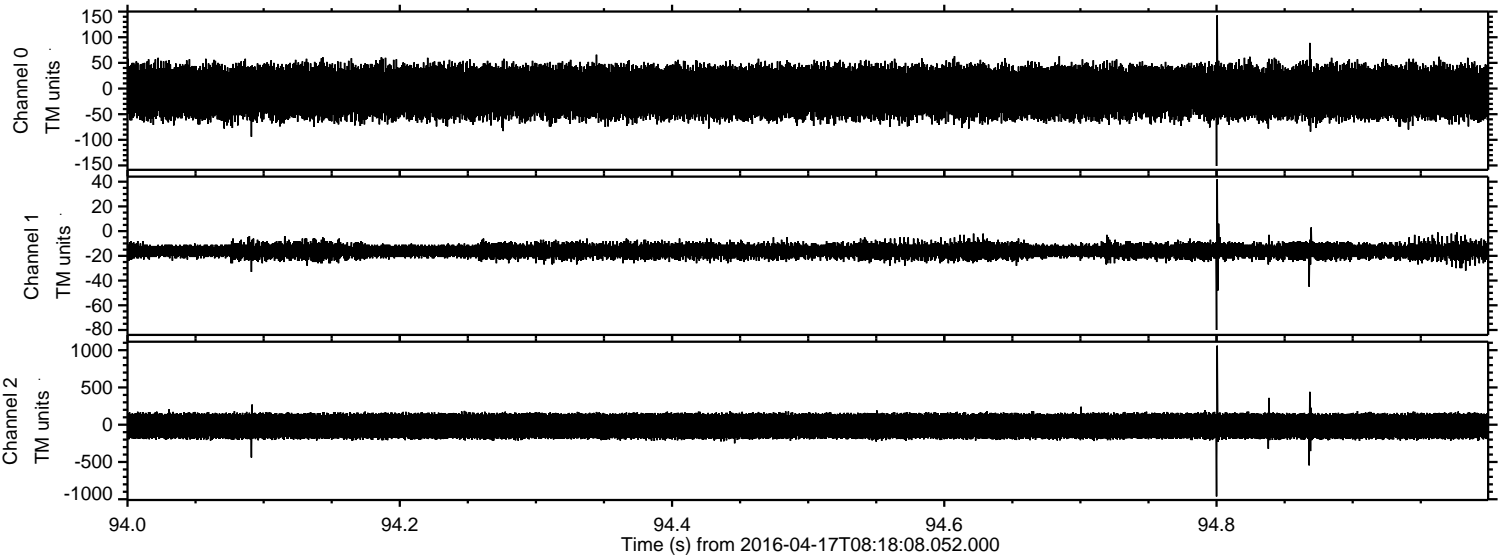

Power spectra

Channel 0
mn: -151
mx: 143
 μ : -7.0
 σ : 27.3

Channel 1
mn: -80
mx: 42
 μ : -15.9
 σ : 3.4

Channel 2
mn: -962
mx: 1061
 μ : -18.0
 σ : 98.5

Processed Mon May 9 00:02:50 2016 by ELM ver.2012-10-06 from 001__elm20160417_081807__dat00.bin

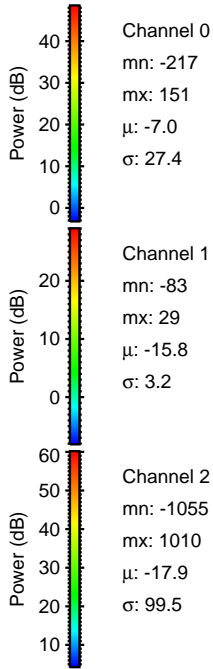
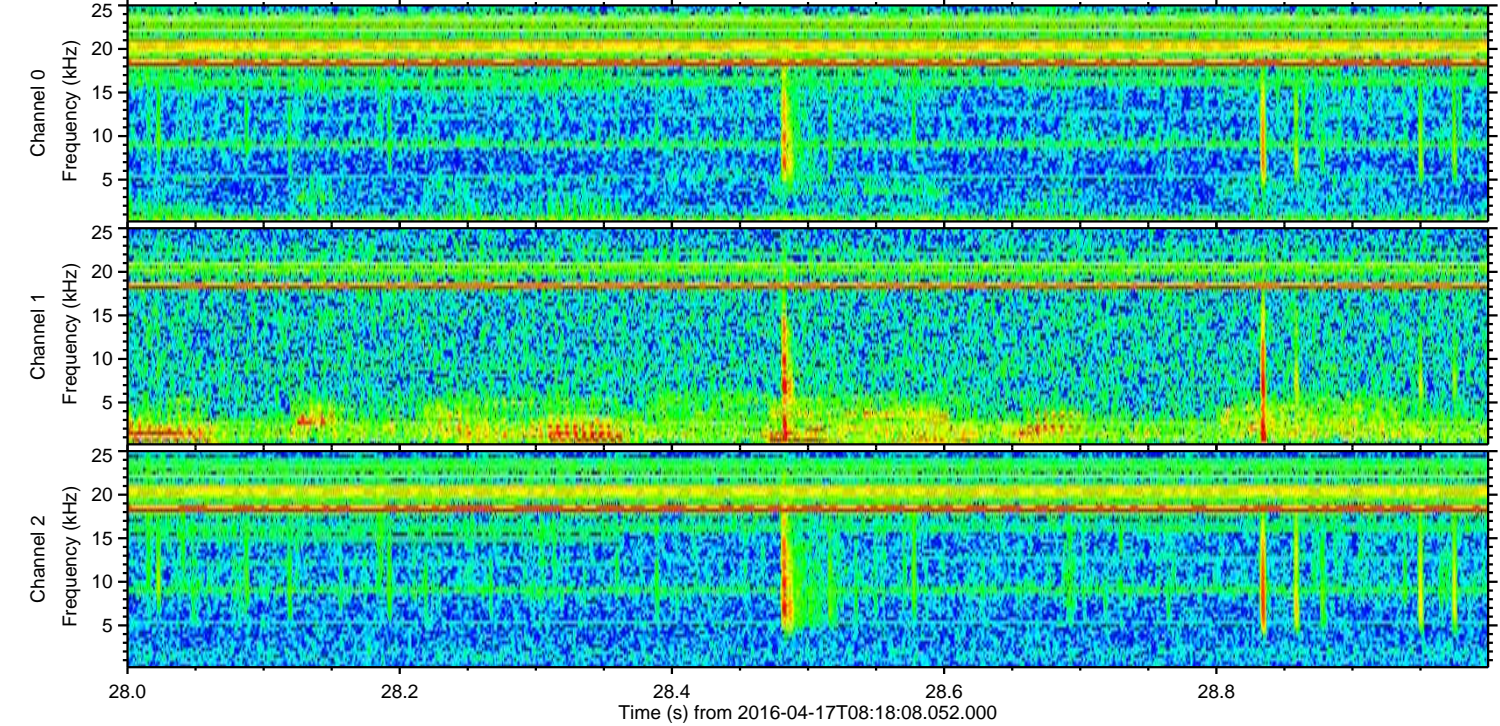
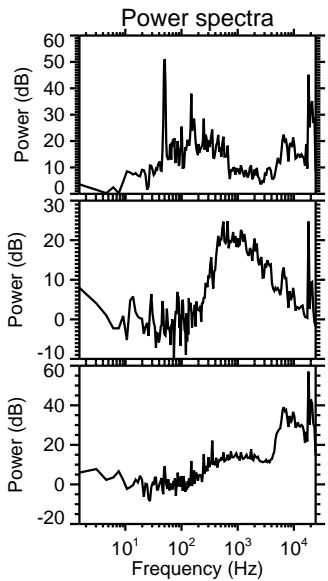
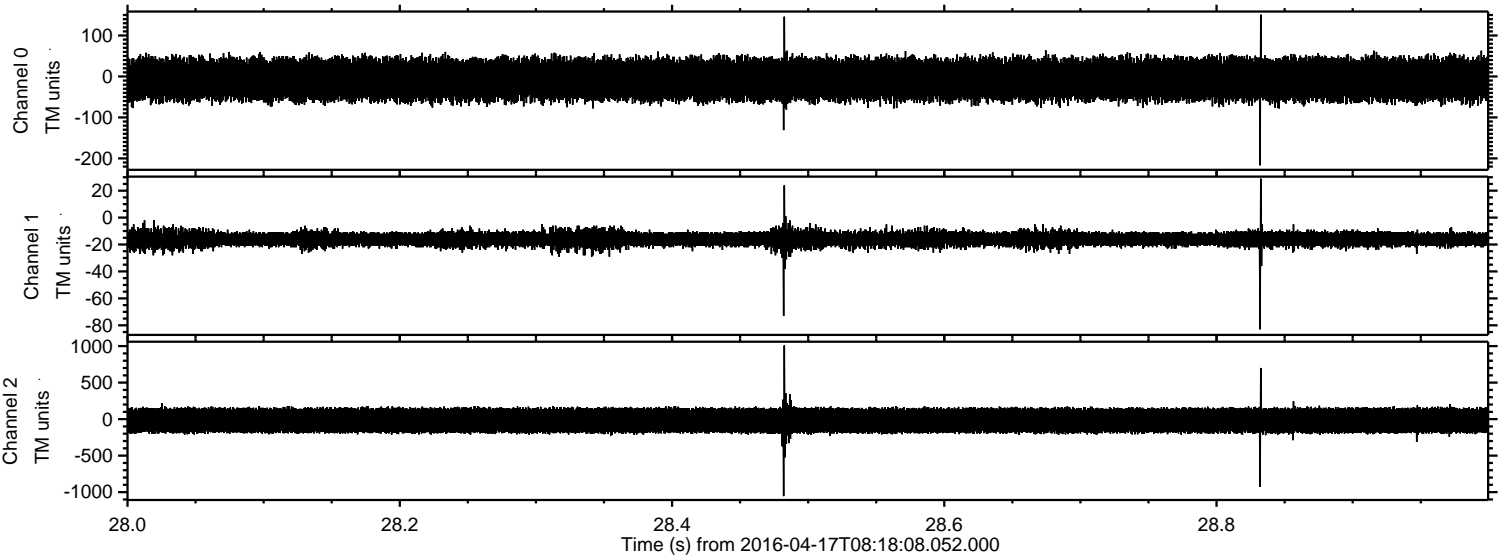

Processed Mon May 9 00:02:51 2016 by ELM ver.2012-10-06 from 001__elm20160417_081807__dat00.bin

