

ELMAVAN 3D WAVEFORMS (Measured data sampled at 50 kHz) 51000 packets of 144 samples from 2016-04-15T07:15:56.075.999.

Processed Sun May 8 13:51:29 2016 by ELM ver.2012-10-06 from 001__elm20160415_071555__dat00.bin

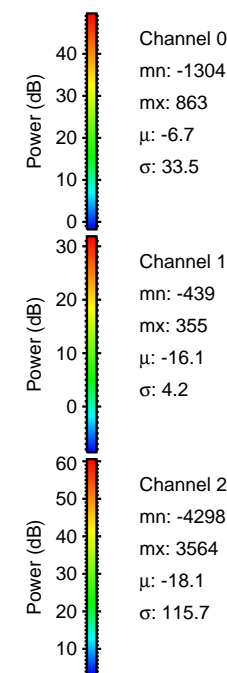

Processed Sun May 8 13:51:40 2016 by ELM ver.2012-10-06 from 001__elm20160415_071555__dat00.bin

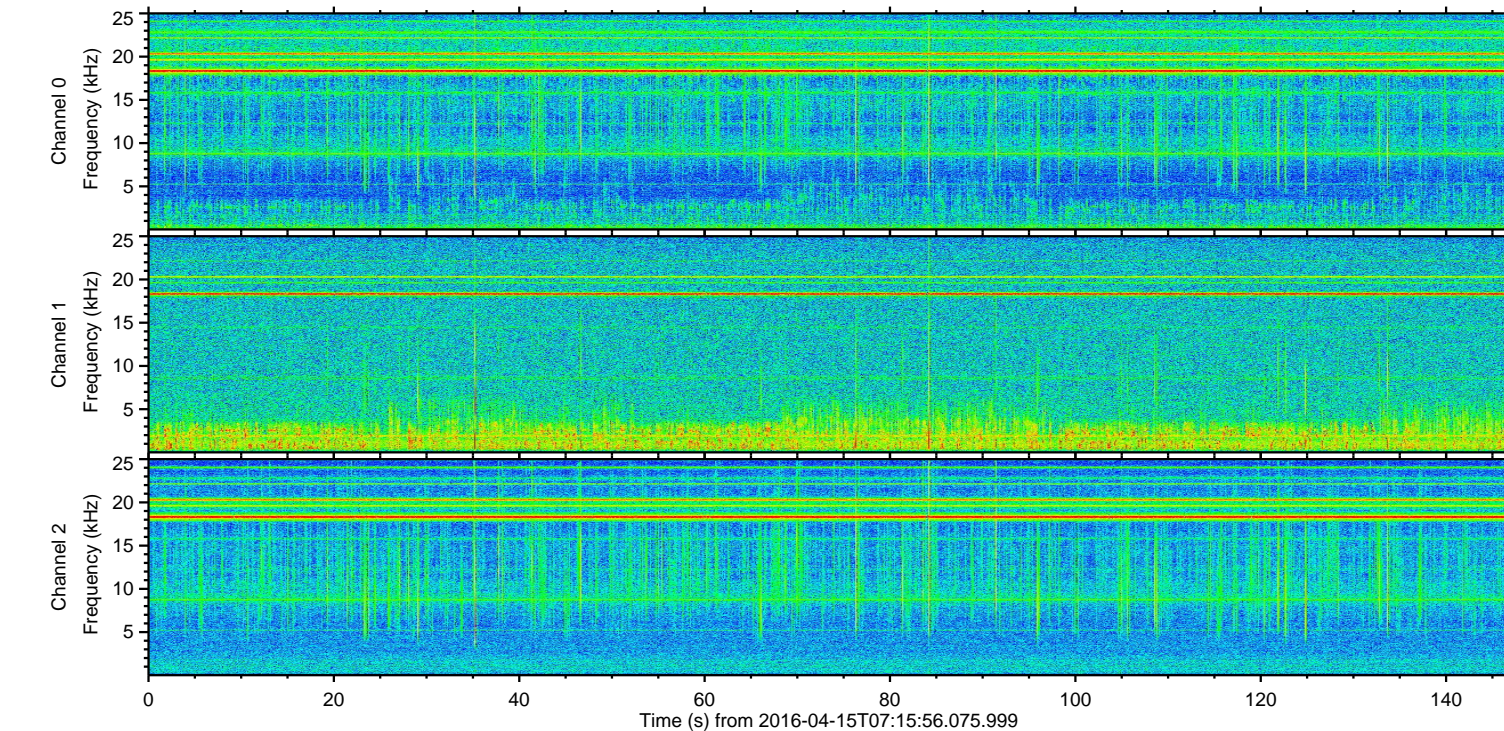
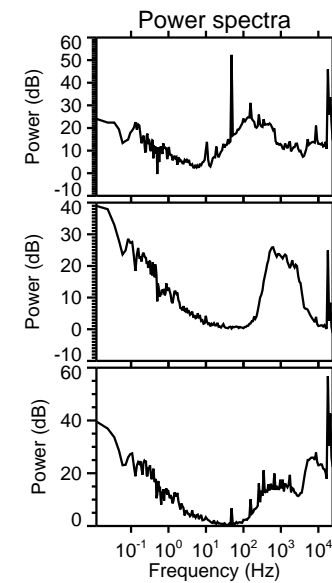
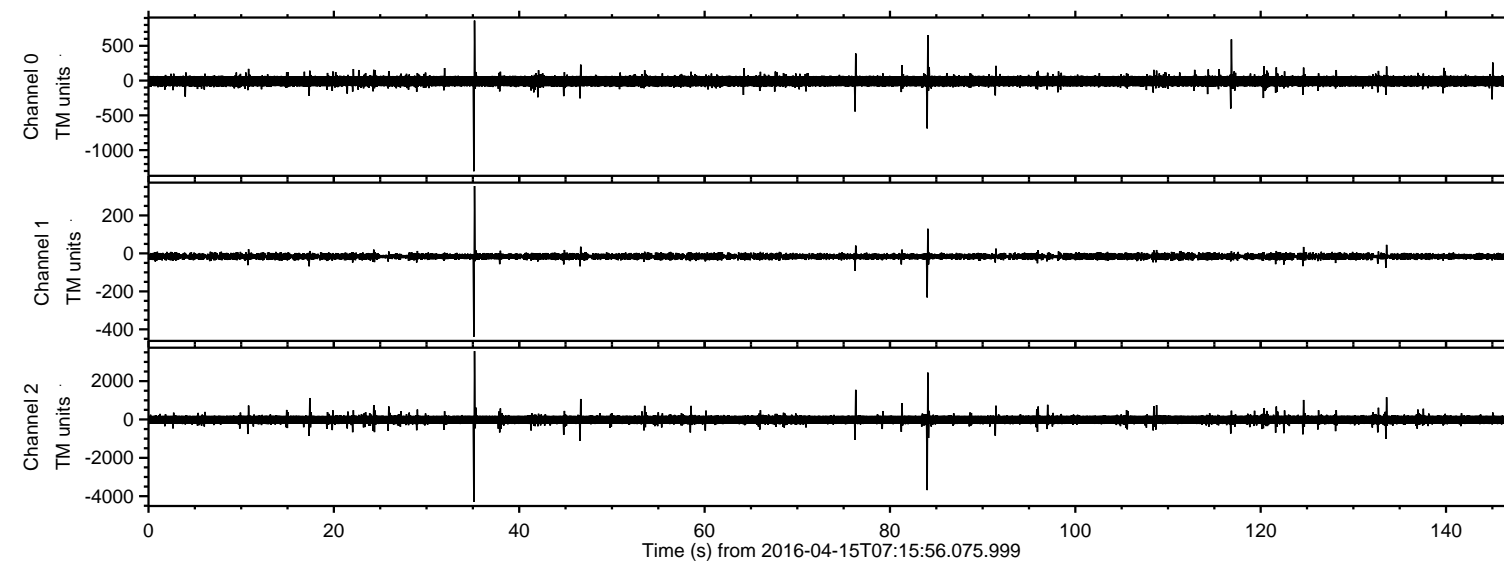
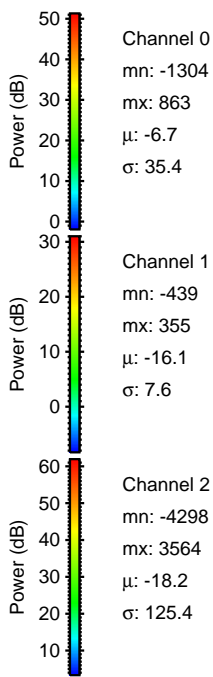
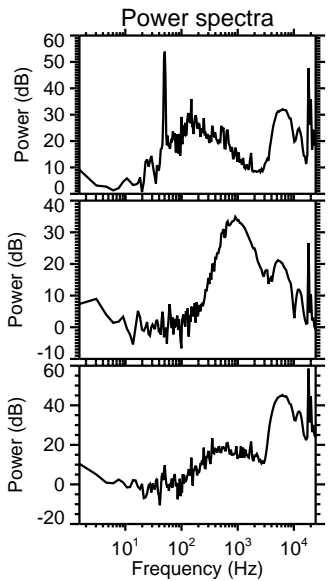
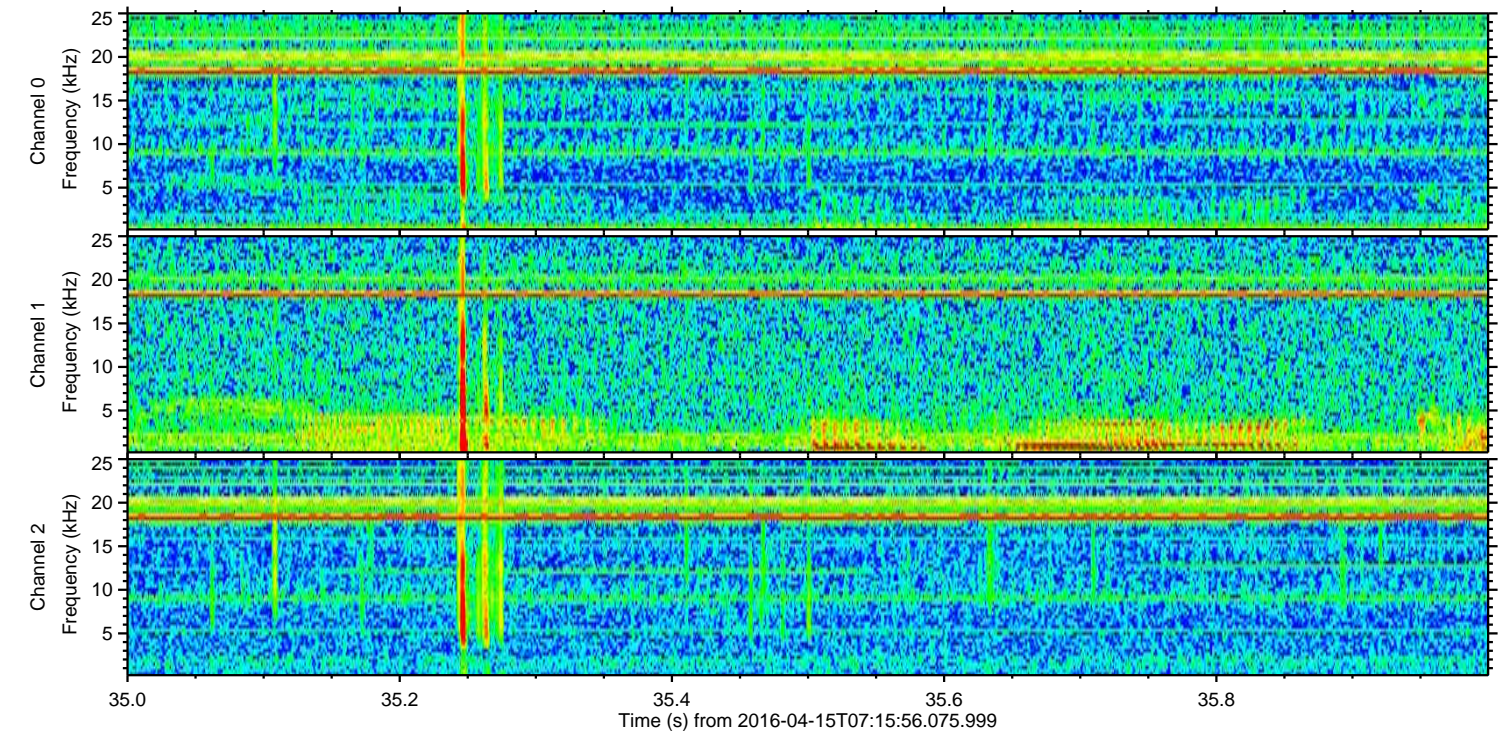
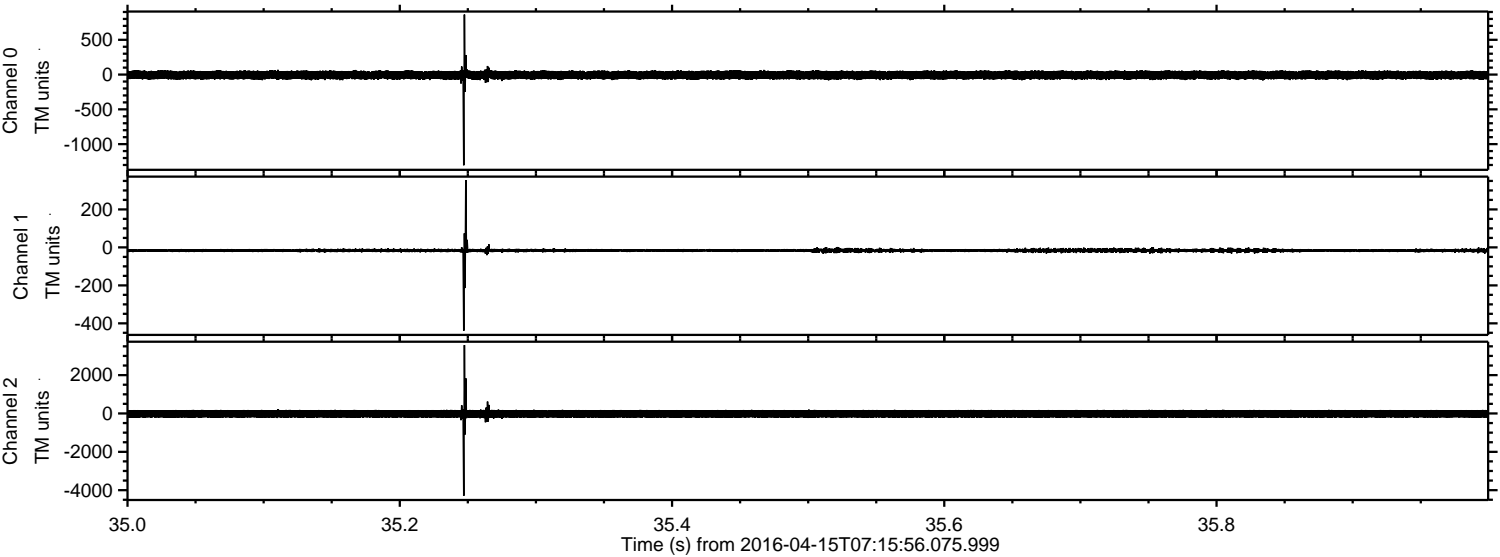

Processed Sun May 8 13:51:41 2016 by ELM ver.2012-10-06 from 001__elm20160415_071555__dat00.bin

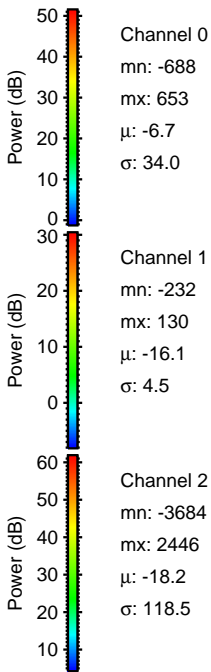
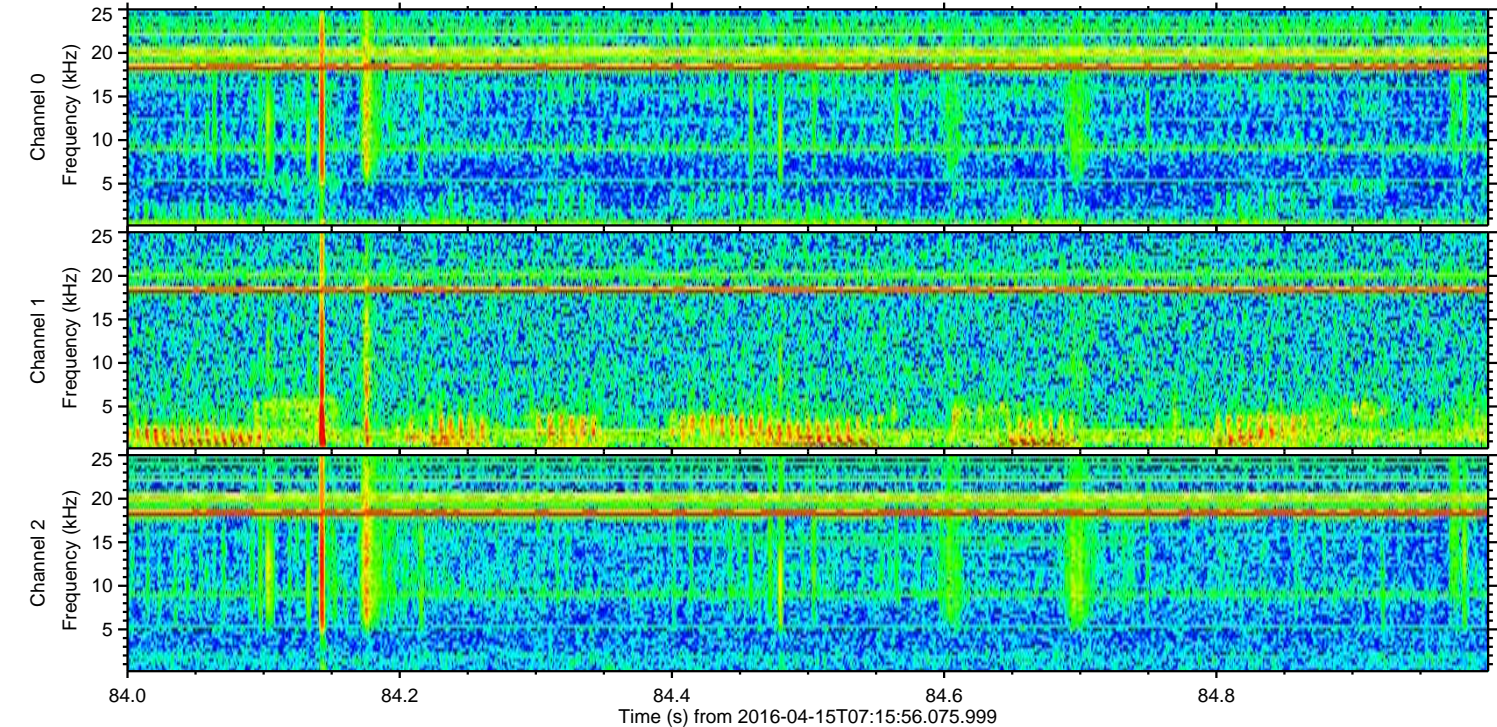
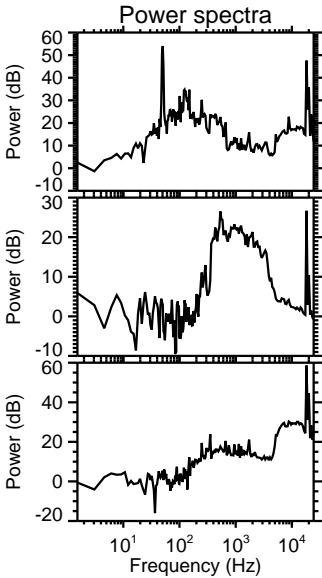
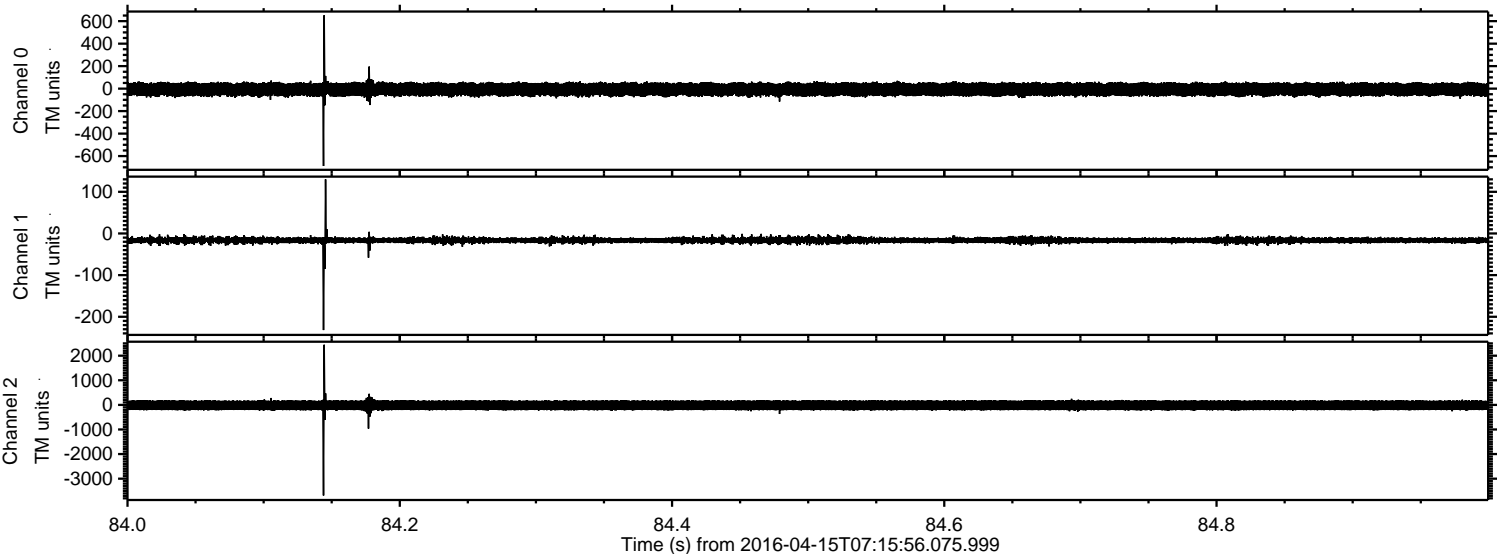

ELMAVAN 3D WAVEFORMS (Measured data sampled at 50 kHz) 51000 packets of 144 samples from 2016-04-15T07:15:56.075.999. Part 77/147

Processed Sun May 8 13:51:42 2016 by ELM ver.2012-10-06 from 001__elm20160415_071555__dat00.bin

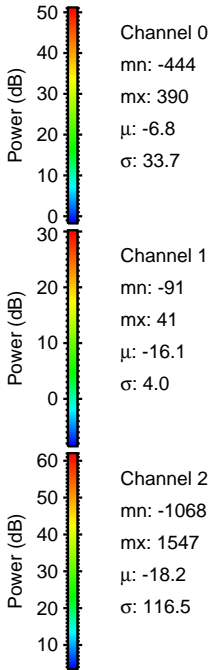
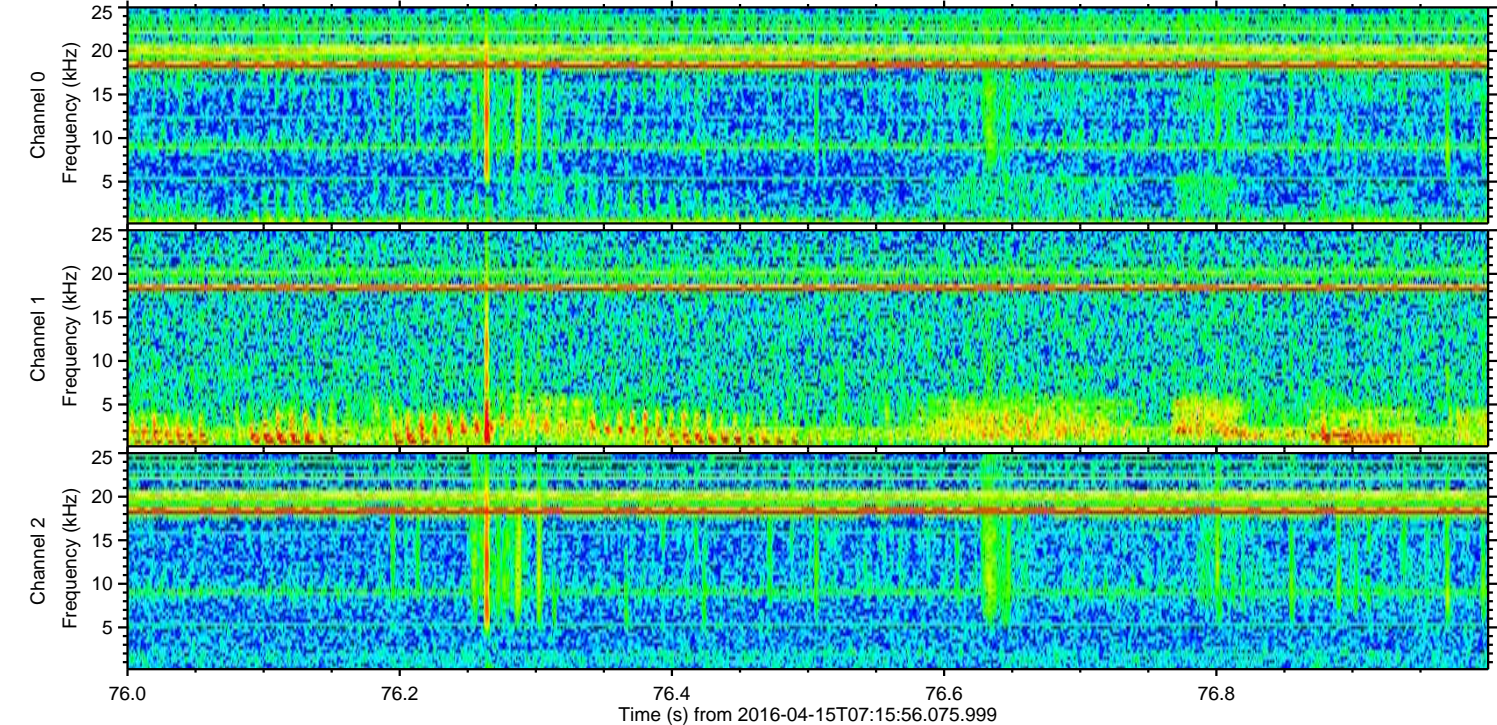
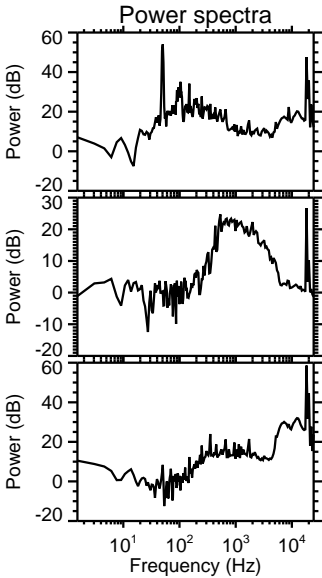
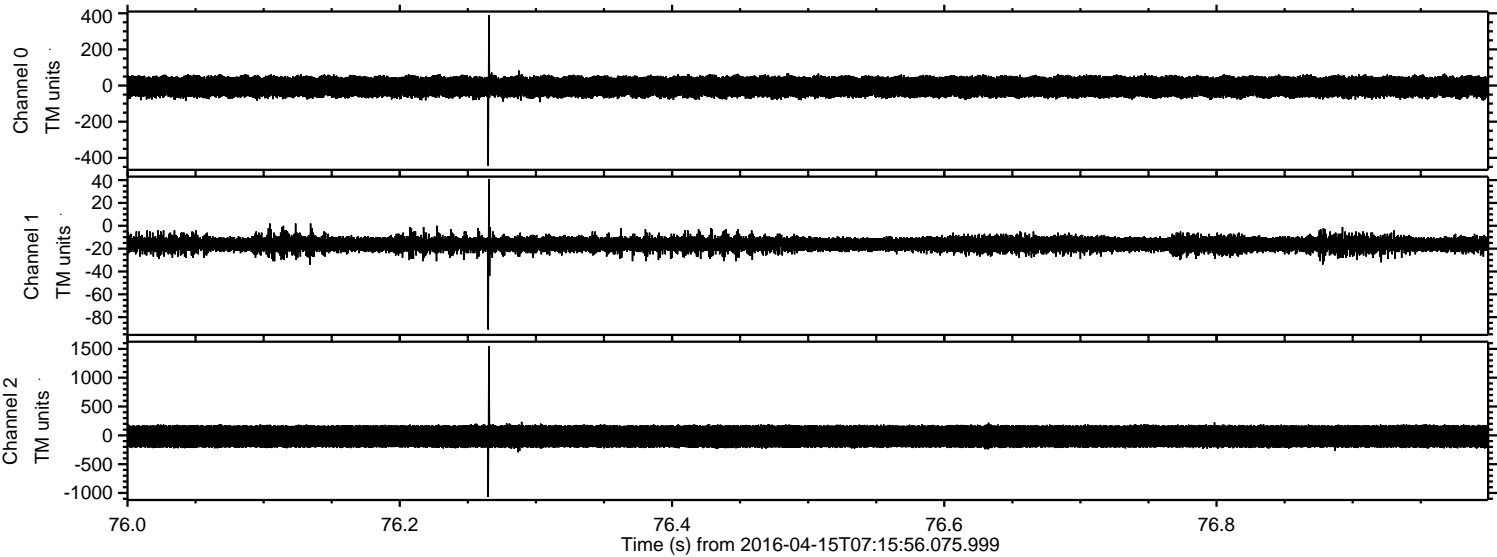

ELMAVAN 3D WAVEFORMS (Measured data sampled at 50 kHz) 51000 packets of 144 samples from 2016-04-15T07:15:56.075.999. Part 134/147

Processed Sun May 8 13:51:43 2016 by ELM ver.2012-10-06 from 001__elm20160415_071555__dat00.bin

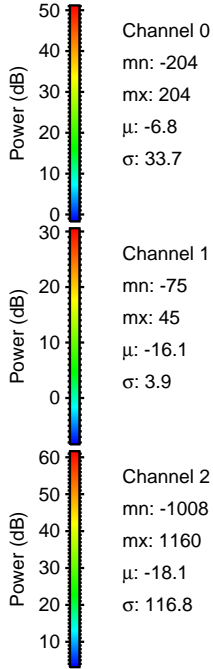
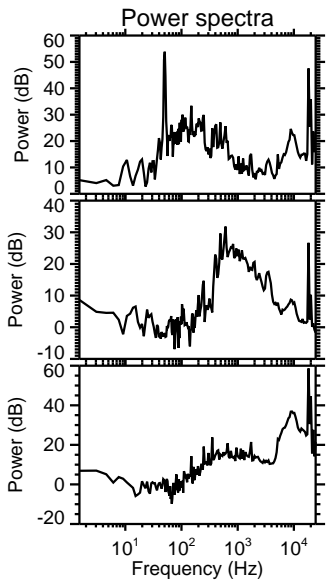
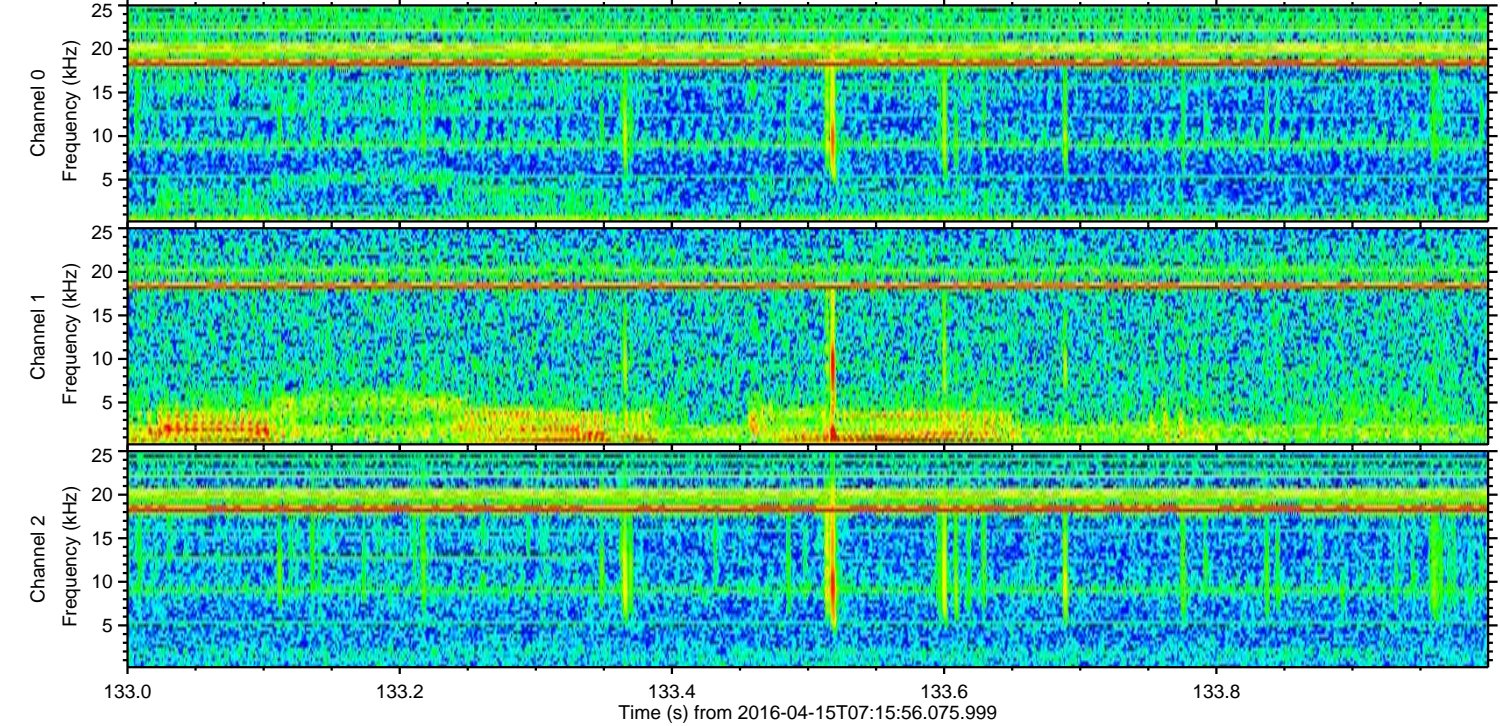
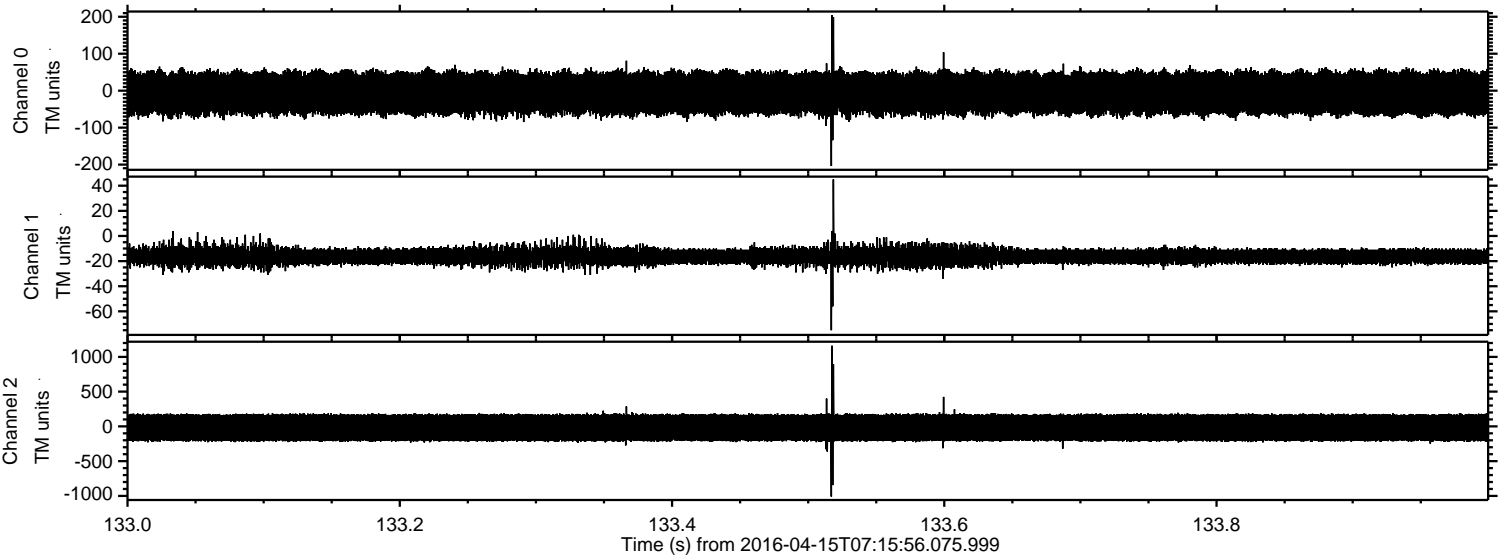

Processed Sun May 8 13:51:44 2016 by ELM ver.2012-10-06 from 001__elm20160415_071555__dat00.bin

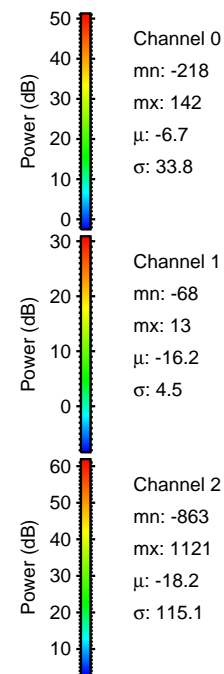
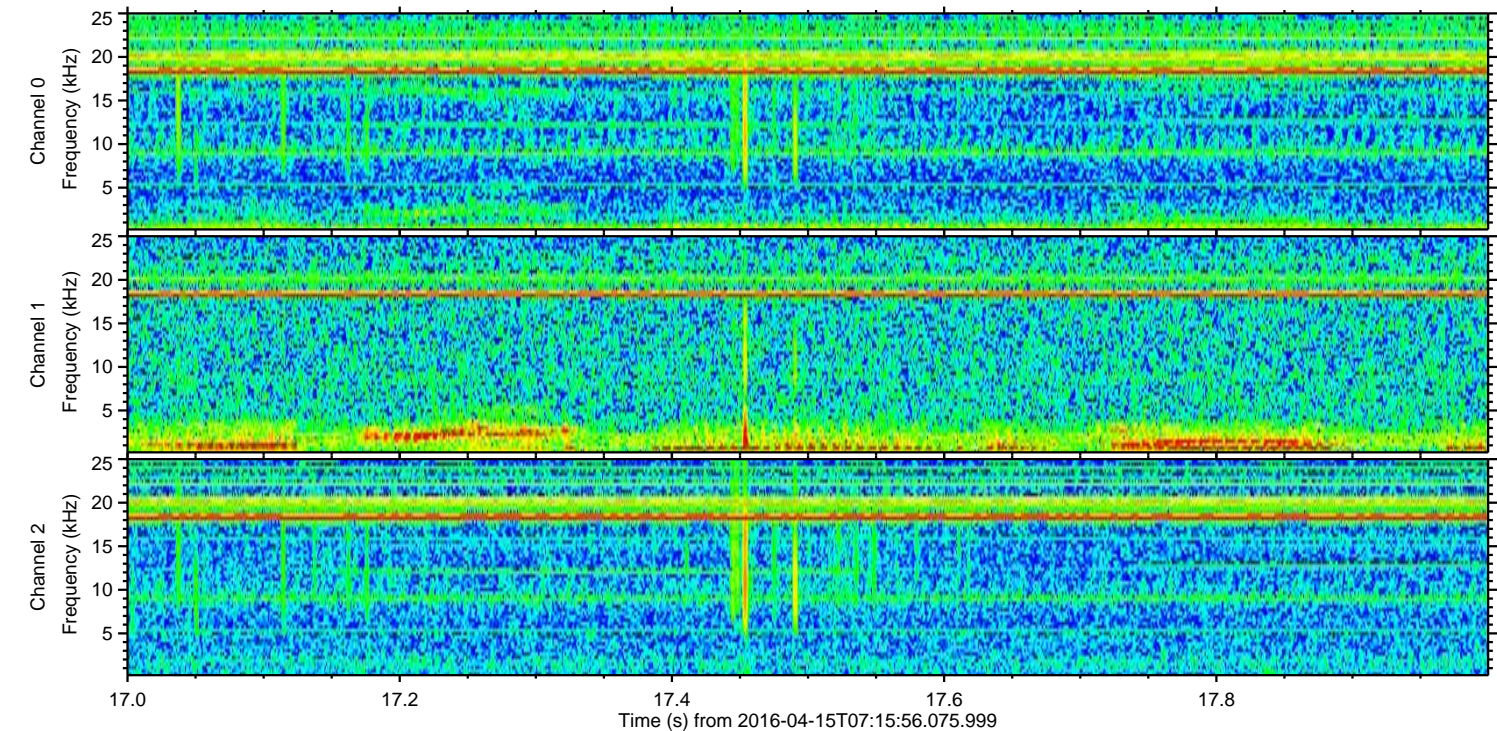
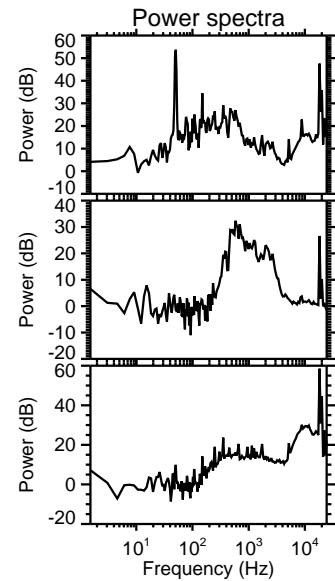
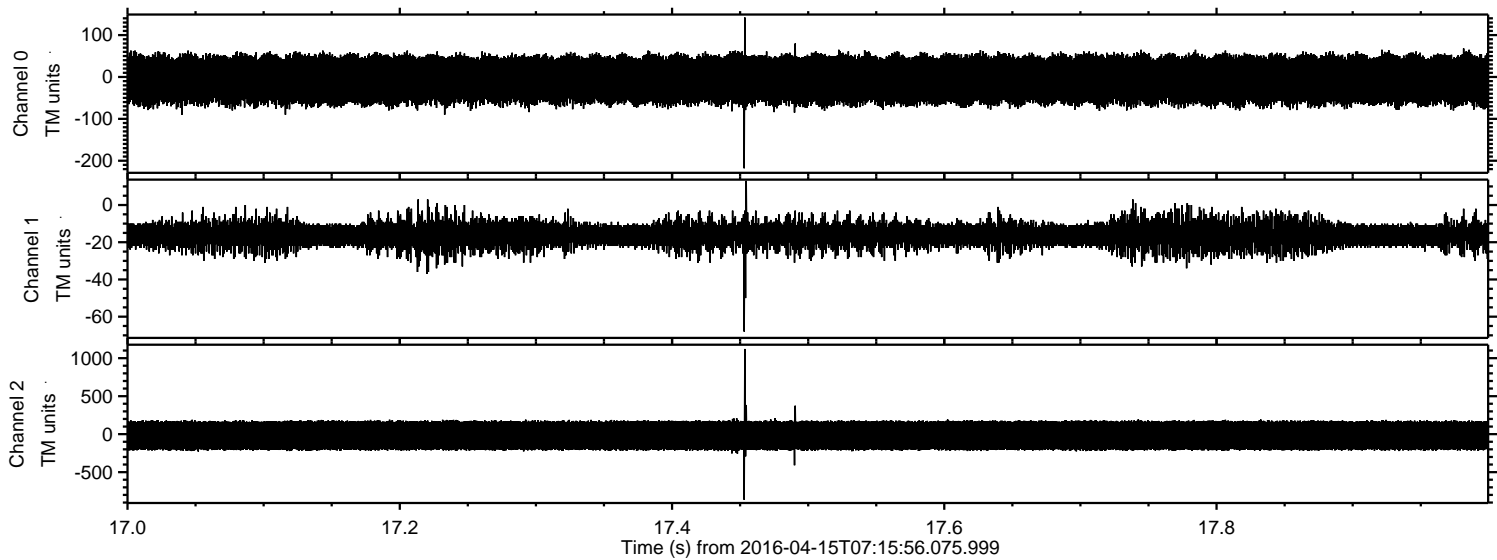

ELMAVAN 3D WAVEFORMS (Measured data sampled at 50 kHz) 51000 packets of 144 samples from 2016-04-15T07:15:56.075.999. Part 47/147

Processed Sun May 8 13:51:45 2016 by ELM ver.2012-10-06 from 001__elm20160415_071555__dat00.bin

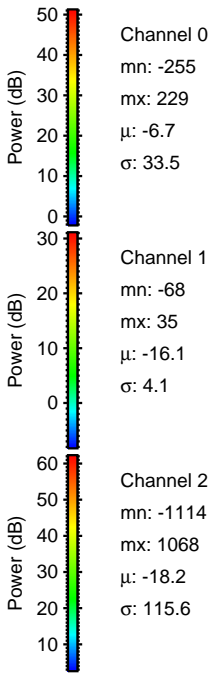
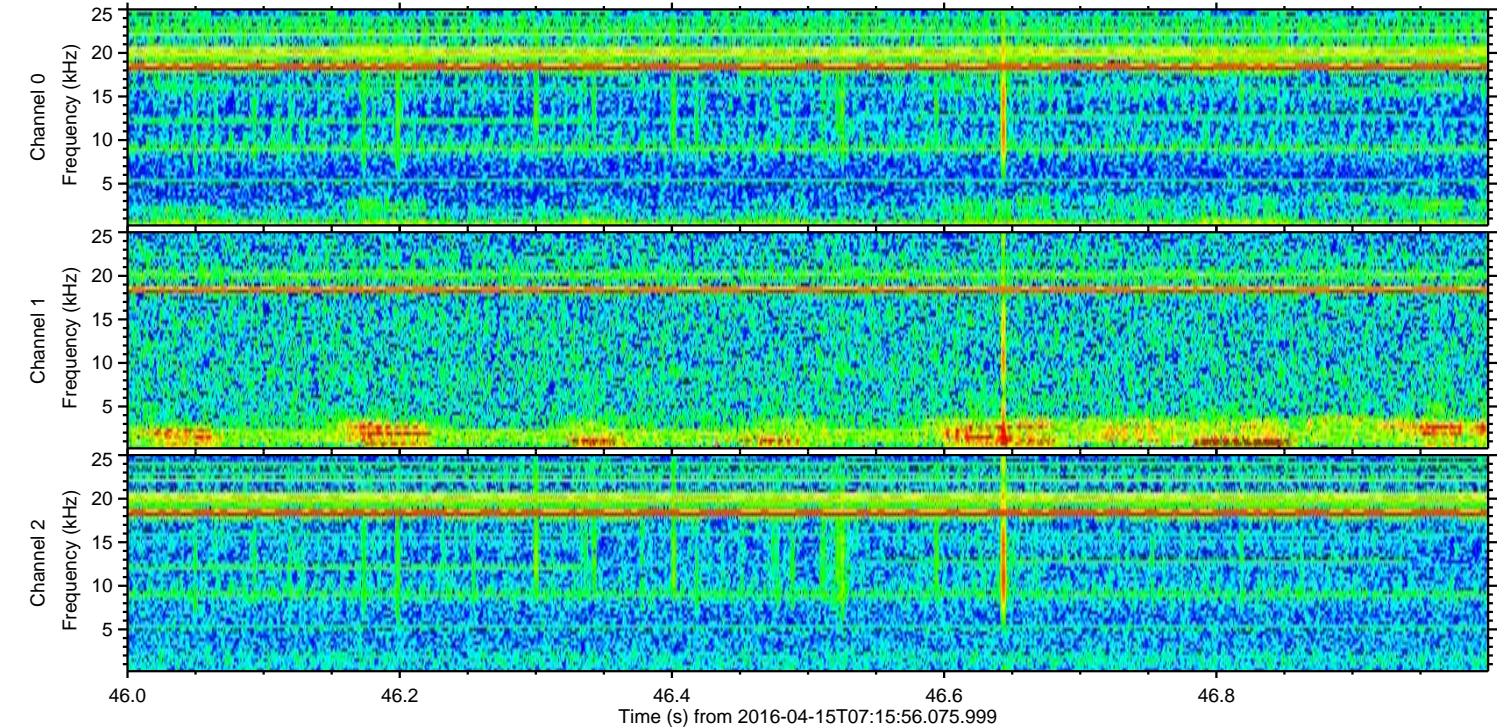
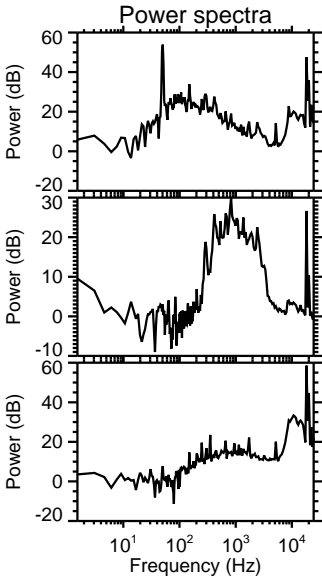
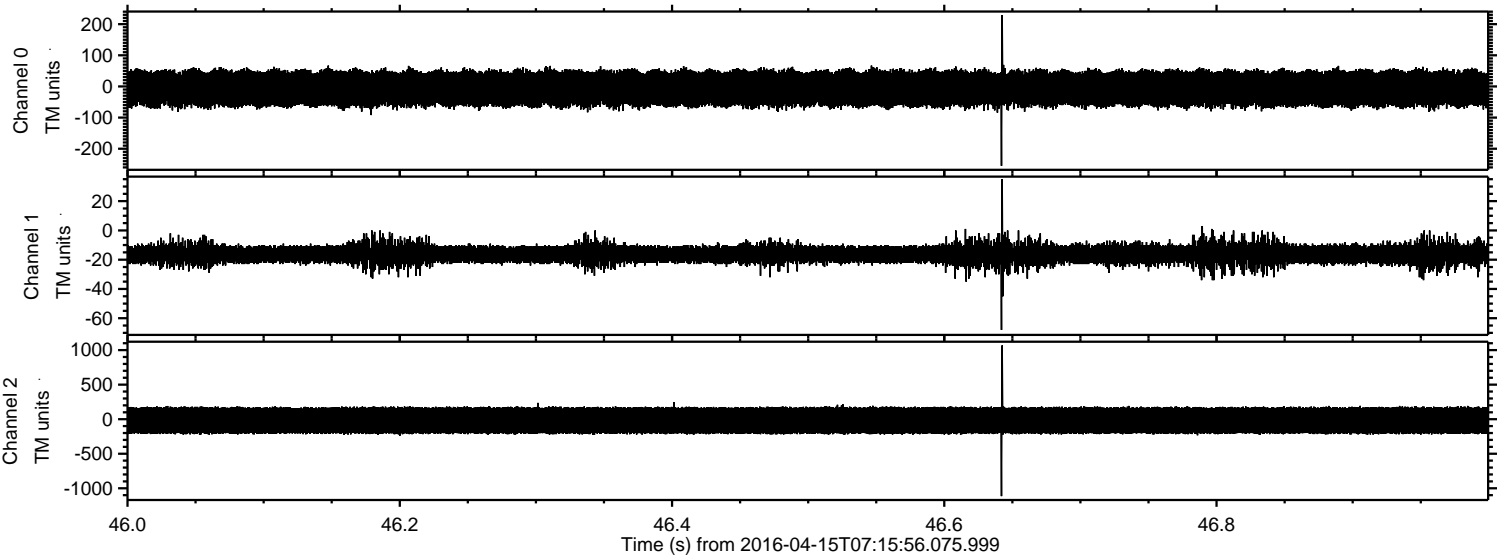

ELMAVAN 3D WAVEFORMS (Measured data sampled at 50 kHz) 51000 packets of 144 samples from 2016-04-15T07:15:56.075.999. Part 125/147

Processed Sun May 8 13:51:46 2016 by ELM ver.2012-10-06 from 001__elm20160415_071555__dat00.bin

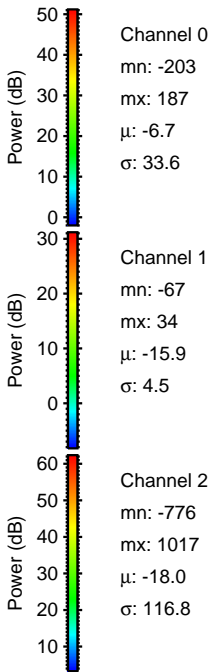
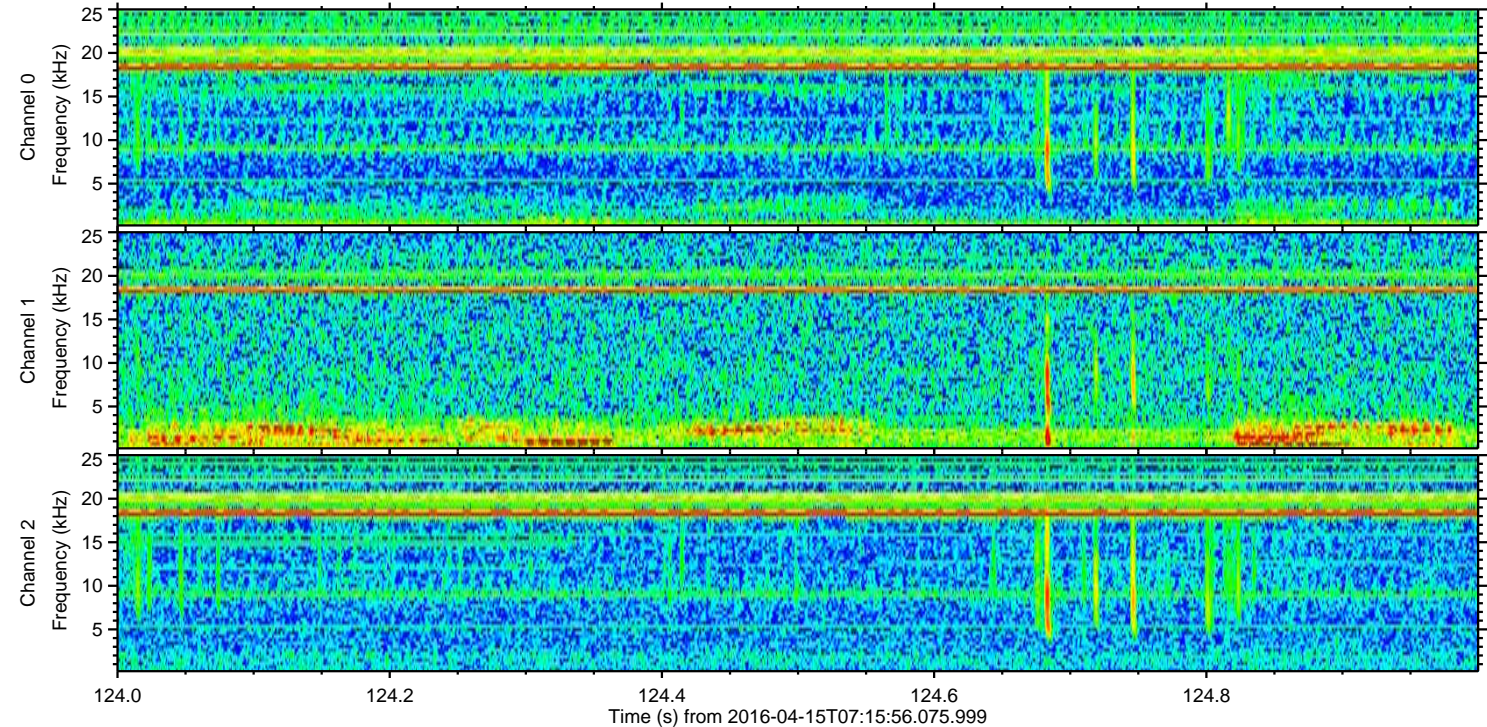
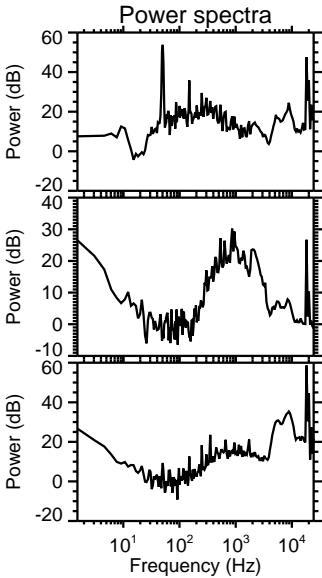
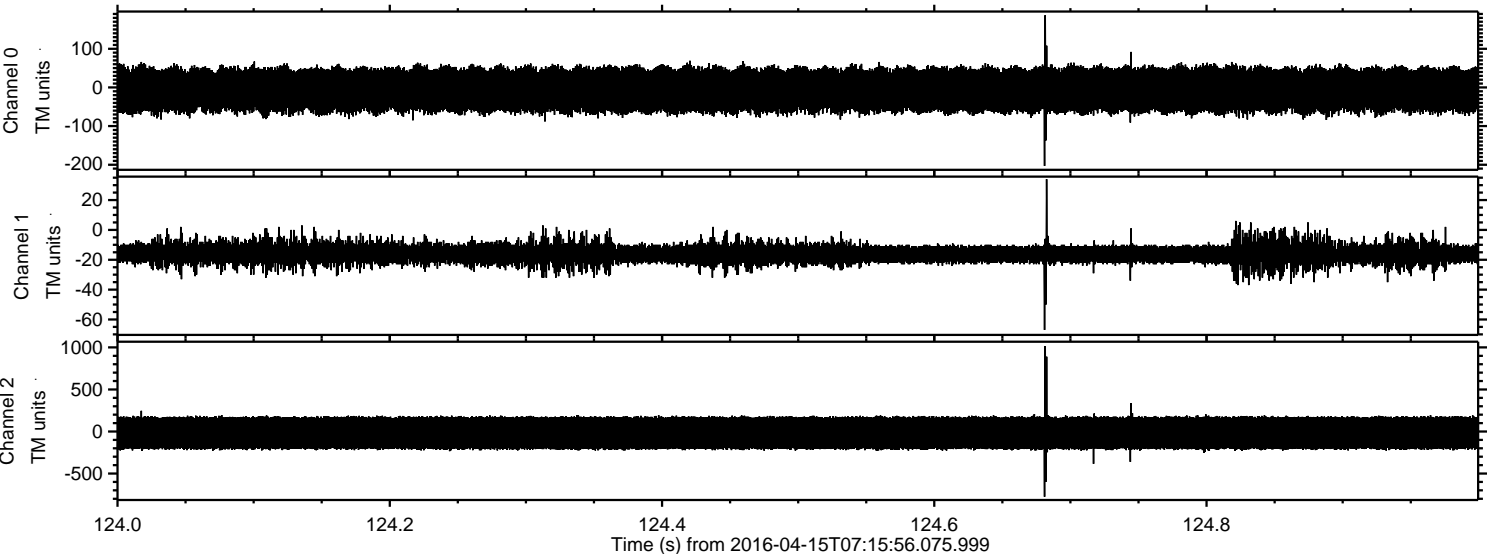

Processed Sun May 8 13:51:47 2016 by ELM ver.2012-10-06 from 001__elm20160415_071555__dat00.bin

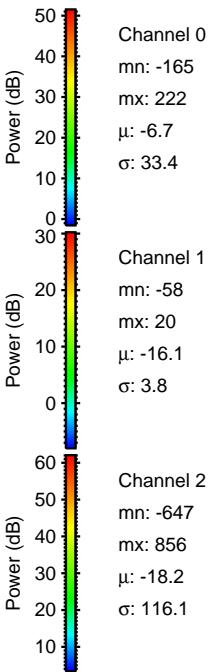
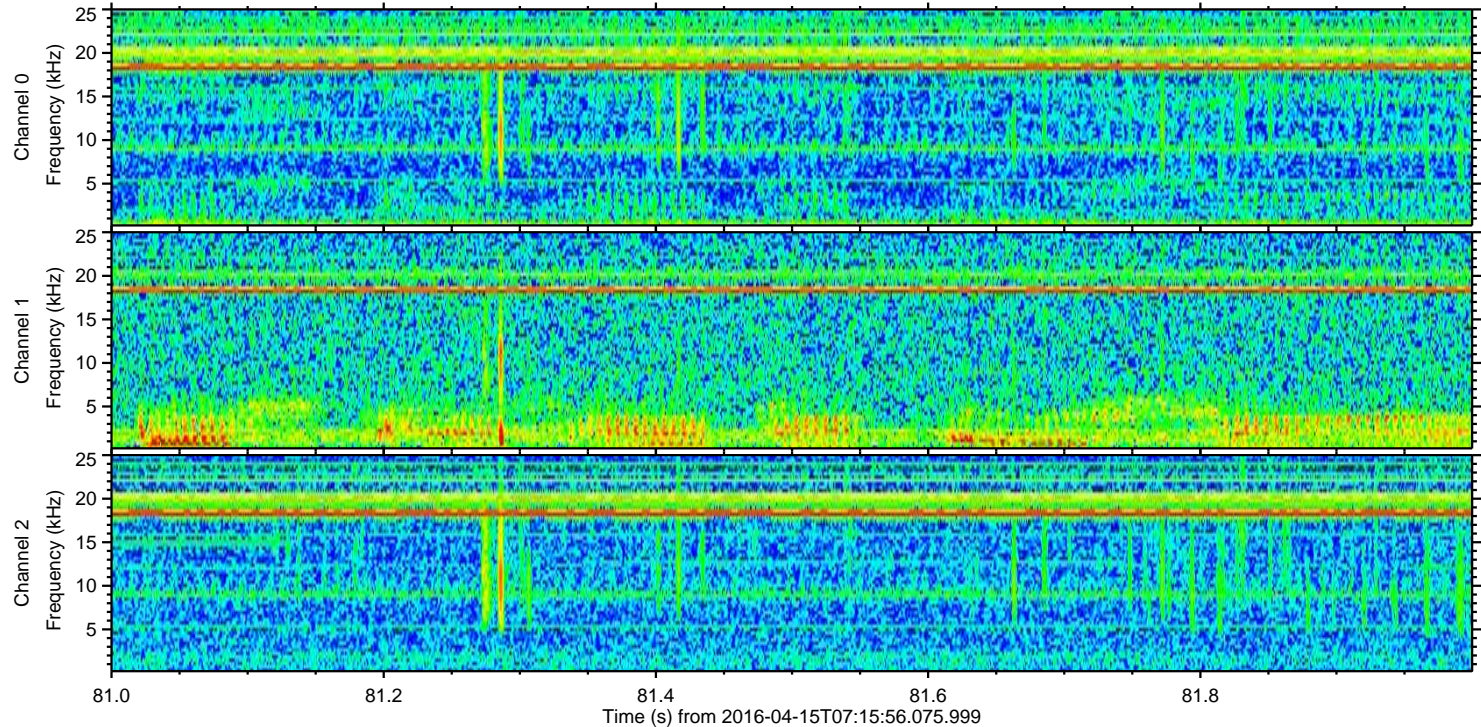
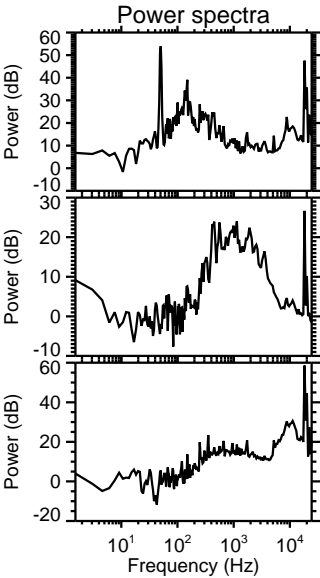
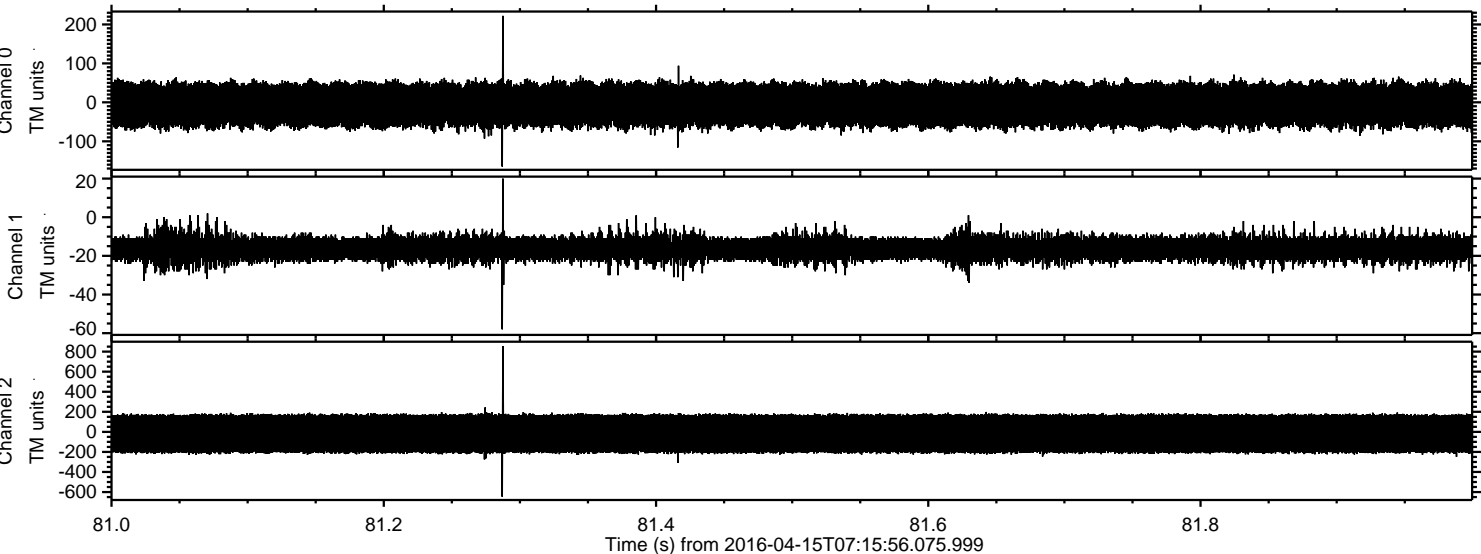

Processed Sun May 8 13:51:48 2016 by ELM ver.2012-10-06 from 001__elm20160415_071555__dat00.bin

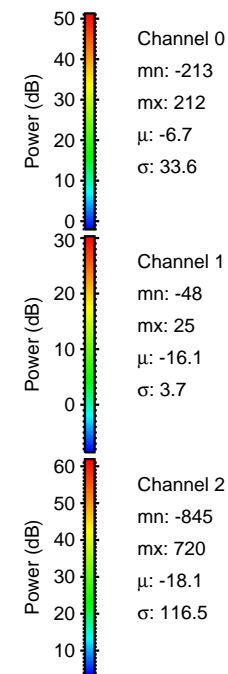
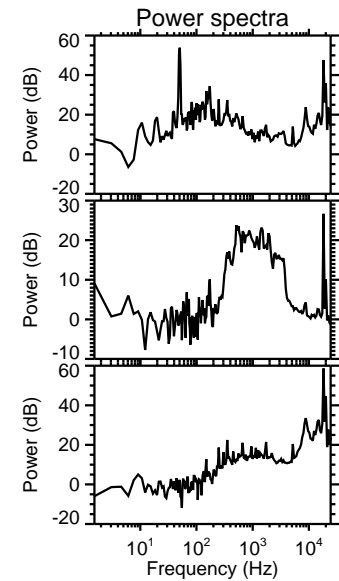
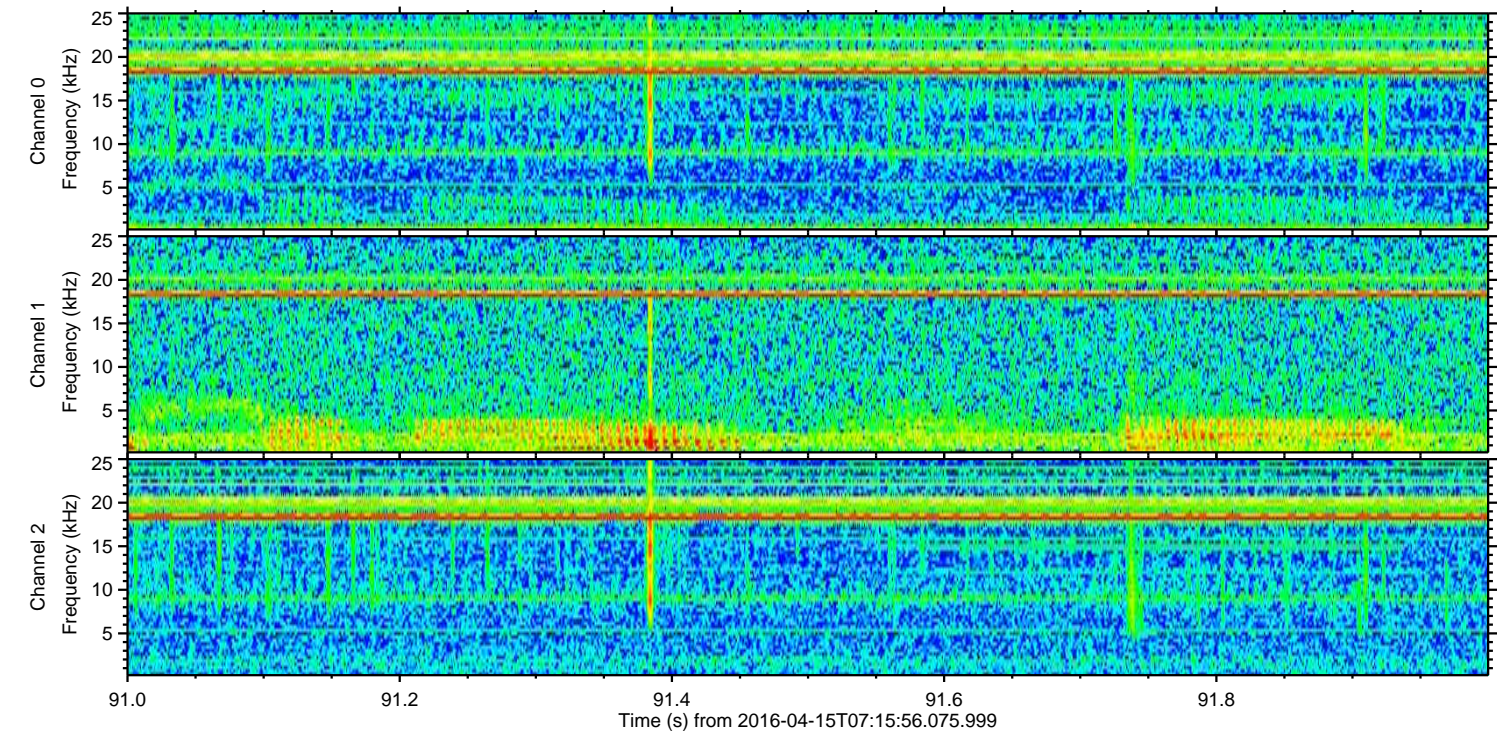
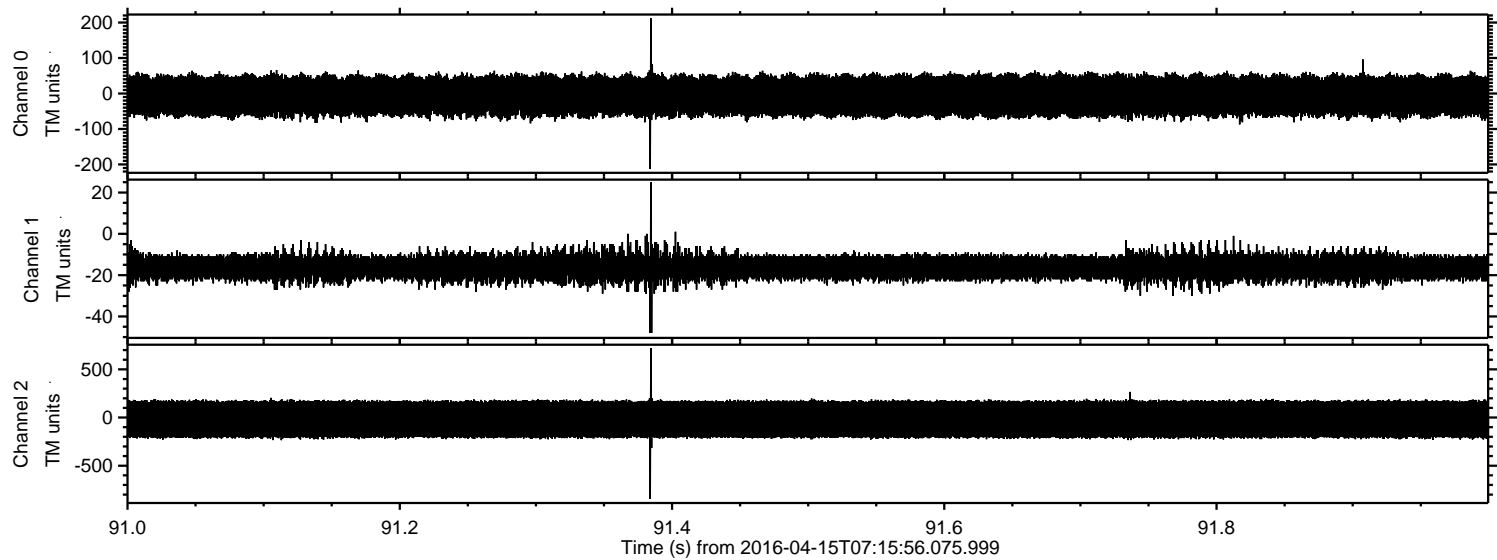

Channel 0
mn: -213
mx: 212
 μ : -6.7
 σ : 33.6

Channel 1
mn: -48
mx: 25
 μ : -16.1
 σ : 3.7

Channel 2
mn: -845
mx: 720
 μ : -18.1
 σ : 116.5

Processed Sun May 8 13:51:49 2016 by ELM ver.2012-10-06 from 001__elm20160415_071555__dat00.bin

