

# ELMAVAN 3D WAVEFORMS (Measured data sampled at 50 kHz) 51000 packets of 144 samples from 2016-04-14T20:50:27.479.000.

Processed Sun May 8 11:39:35 2016 by ELM ver.2012-10-06 from 001\_\_elm20160414\_205026\_\_dat00.bin

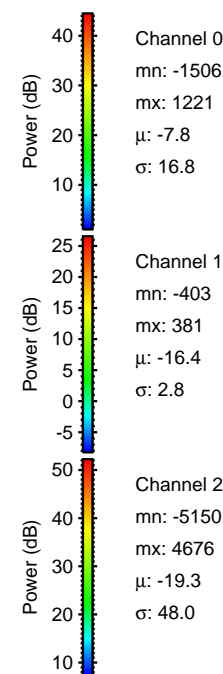

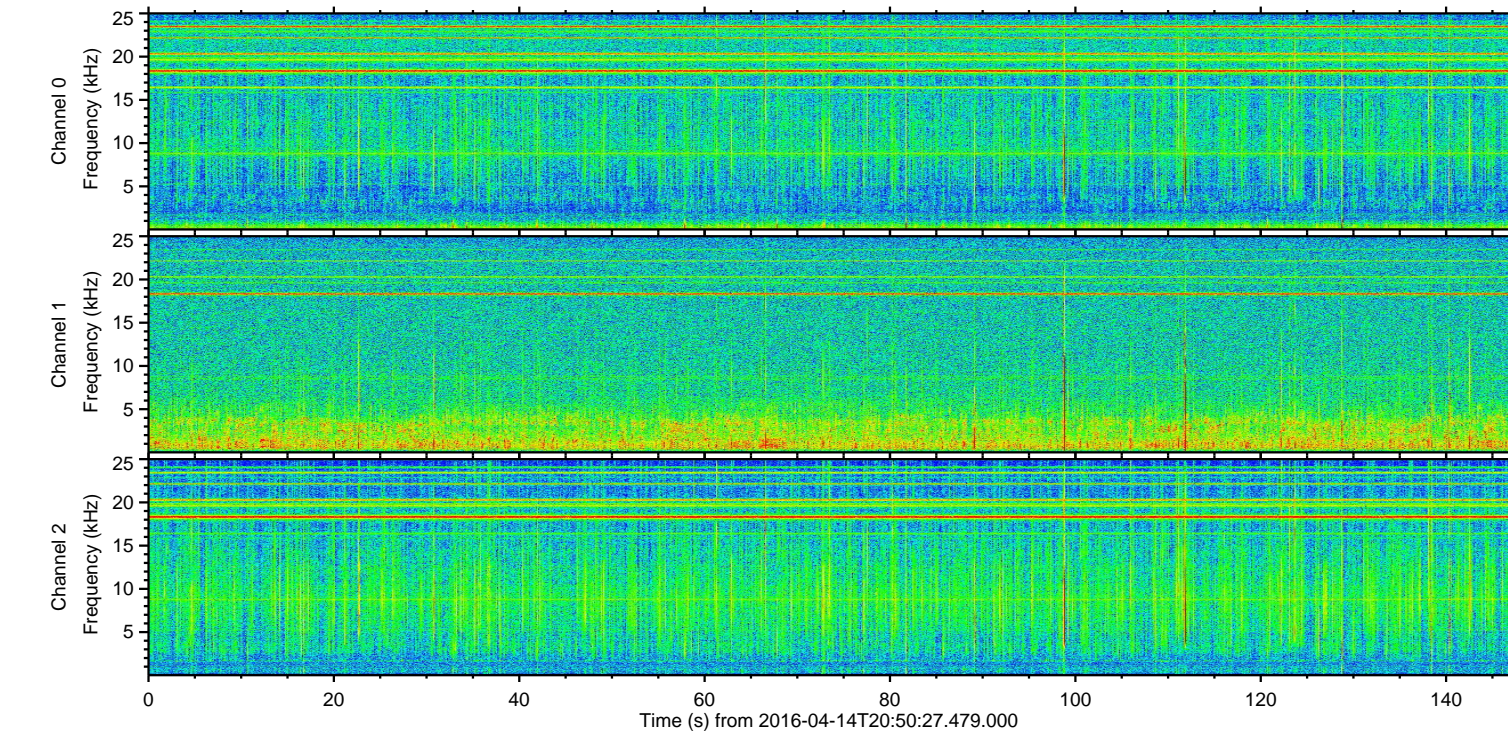
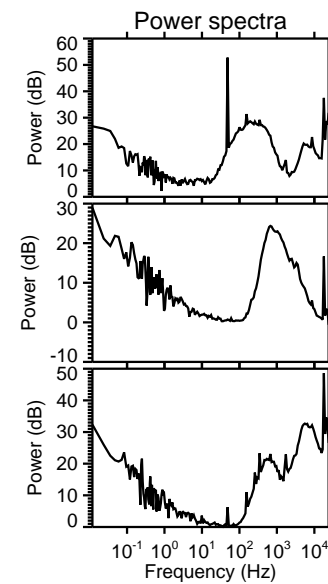
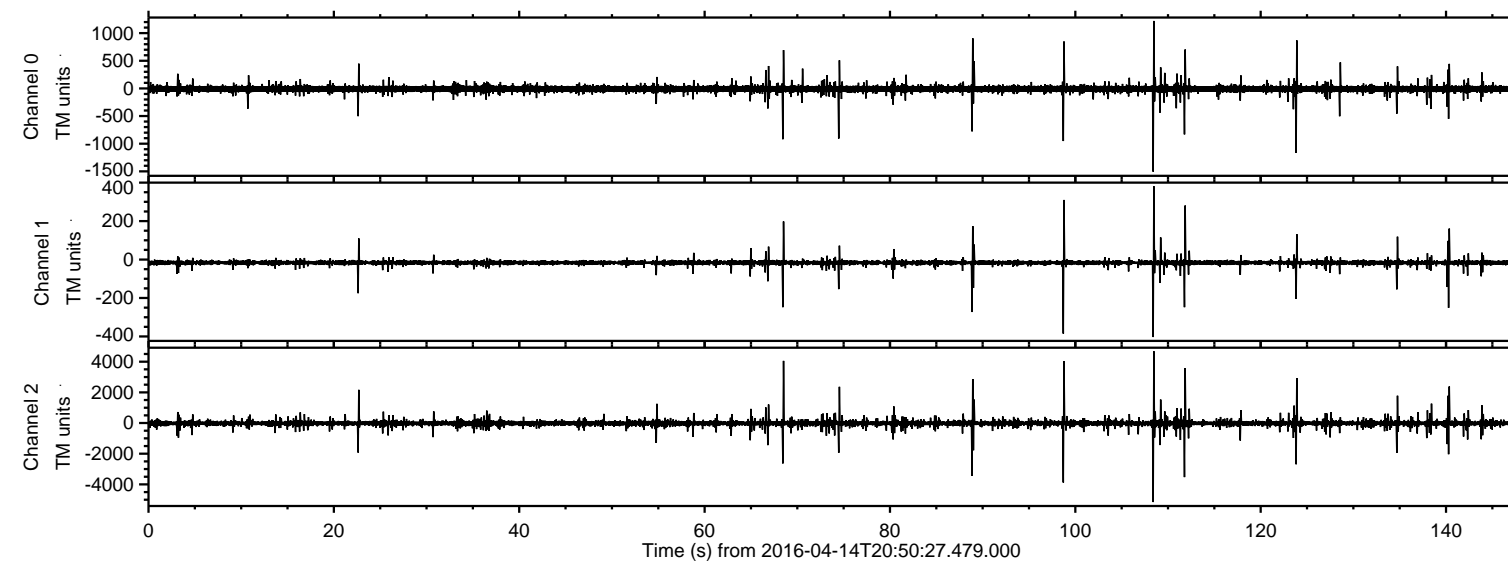

ELMAVAN 3D WAVEFORMS (Measured data sampled at 50 kHz) 51000 packets of 144 samples from 2016-04-14T20:50:27.479.000. Part 109/147

Processed Sun May 8 11:39:47 2016 by ELM ver.2012-10-06 from 001\_\_elm20160414\_205026\_\_dat00.bin

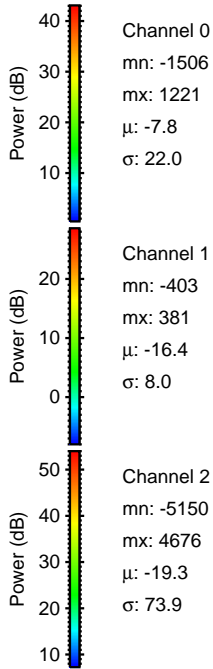
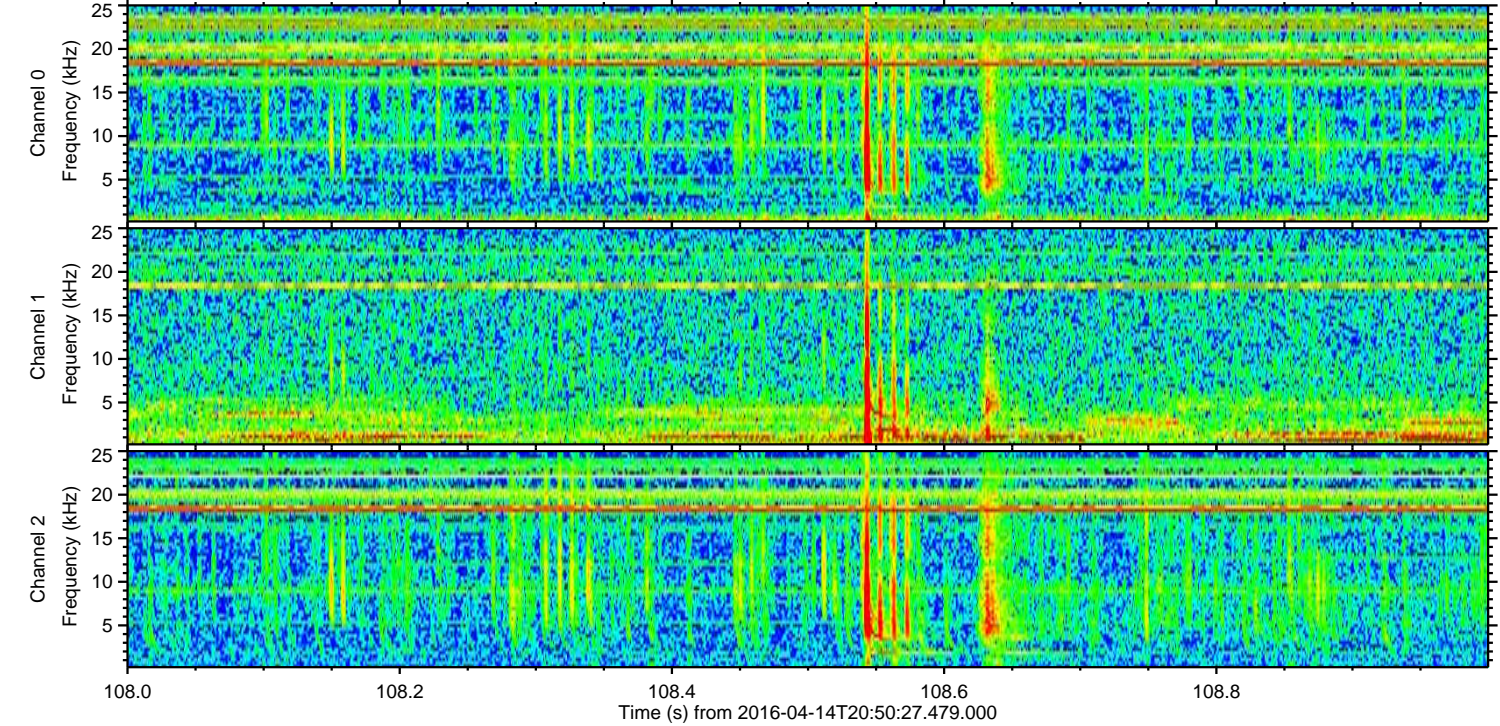
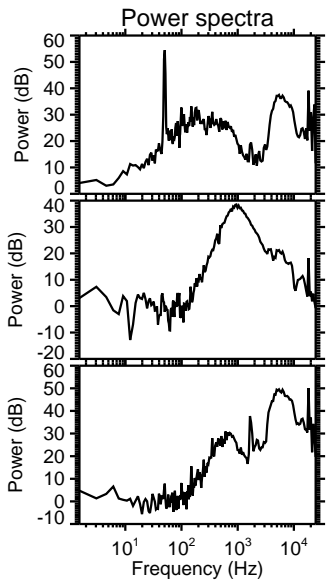
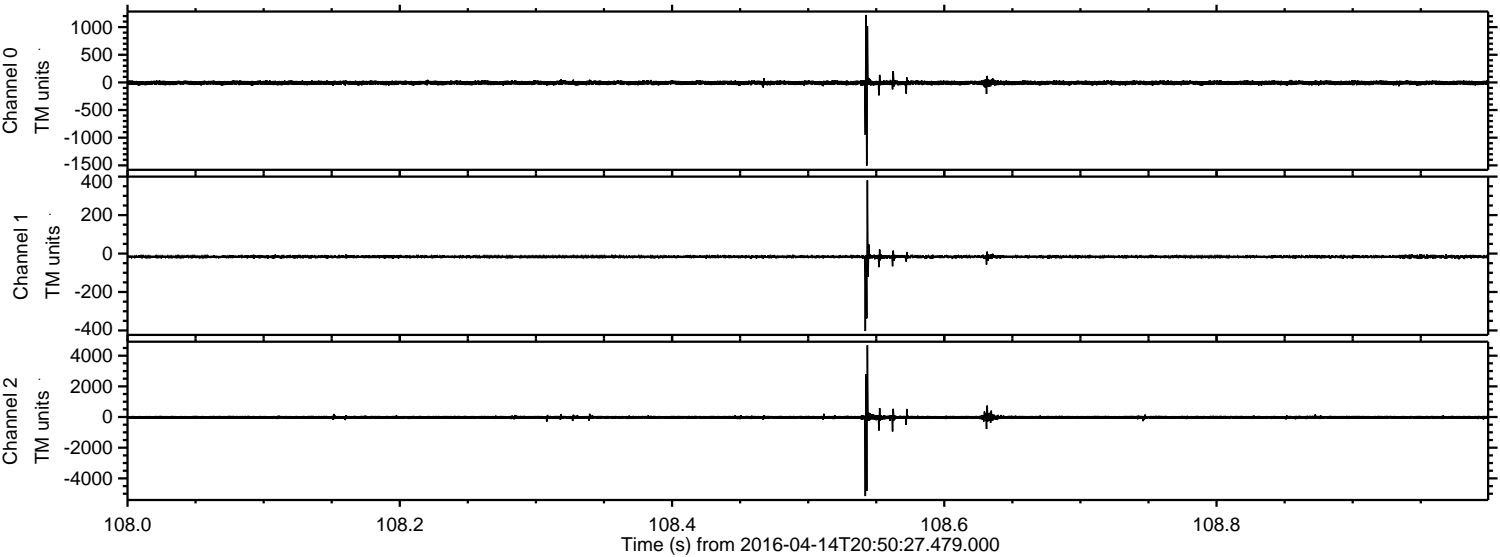



Processed Sun May 8 11:39:48 2016 by ELM ver.2012-10-06 from 001\_\_elm20160414\_205026\_\_dat00.bin

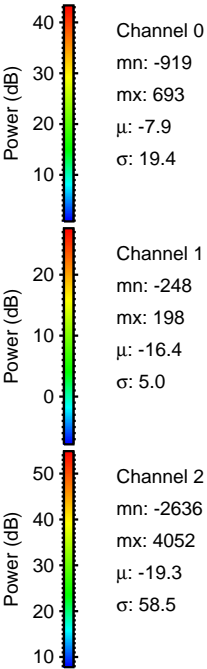
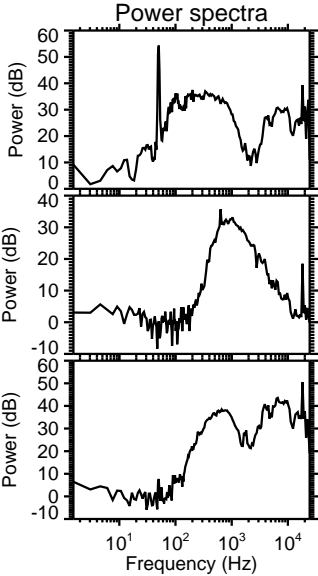
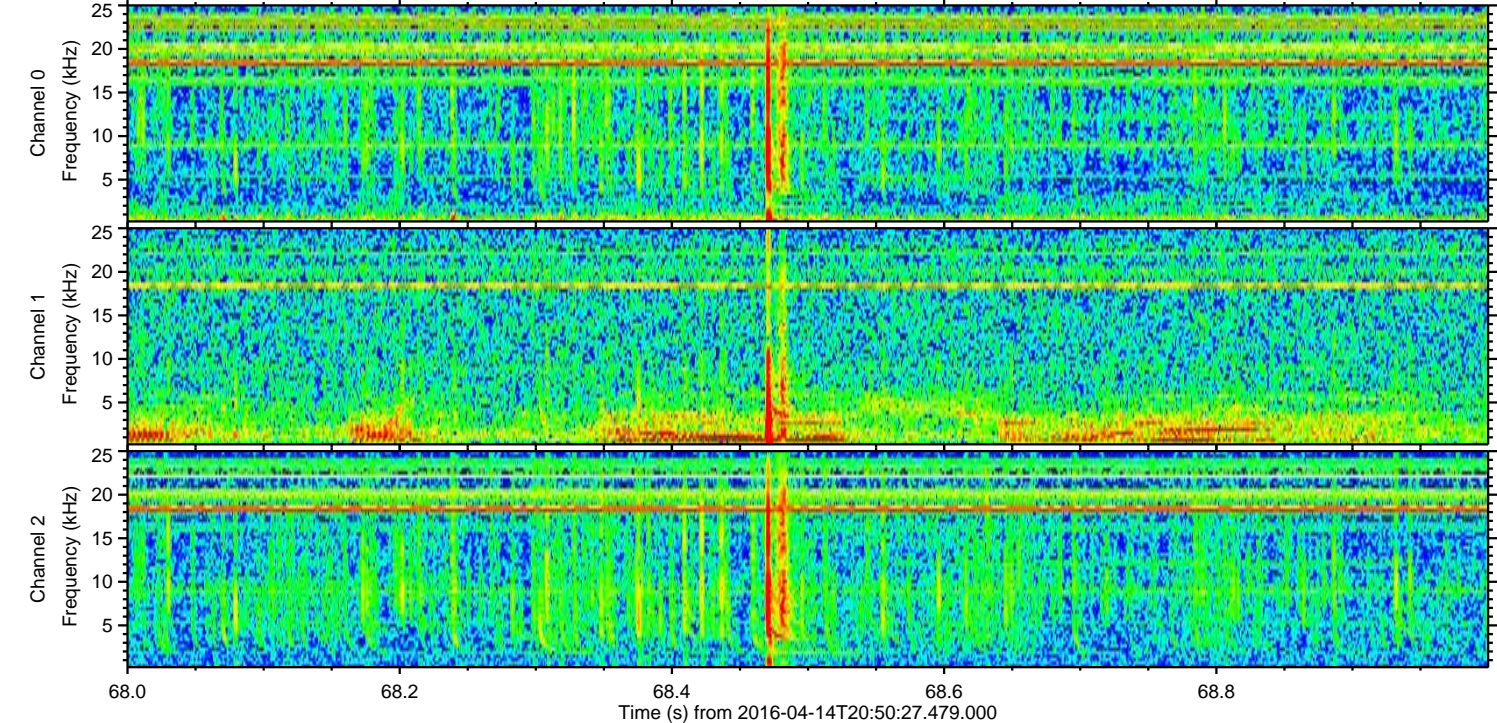
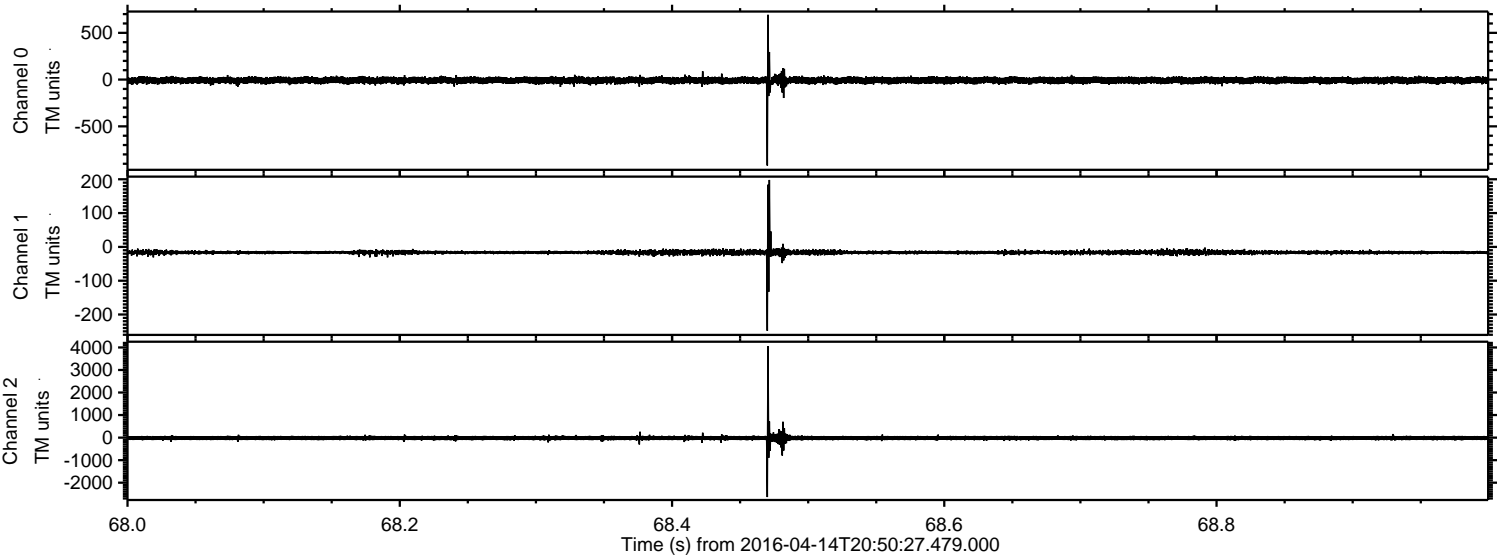



Processed Sun May 8 11:39:49 2016 by ELM ver.2012-10-06 from 001\_\_elm20160414\_205026\_\_dat00.bin

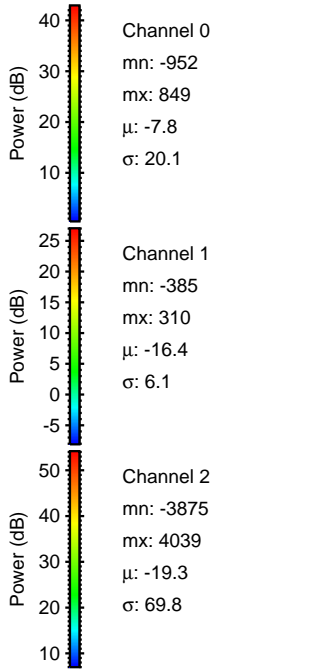
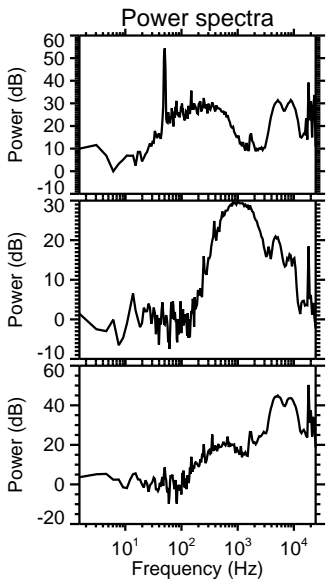
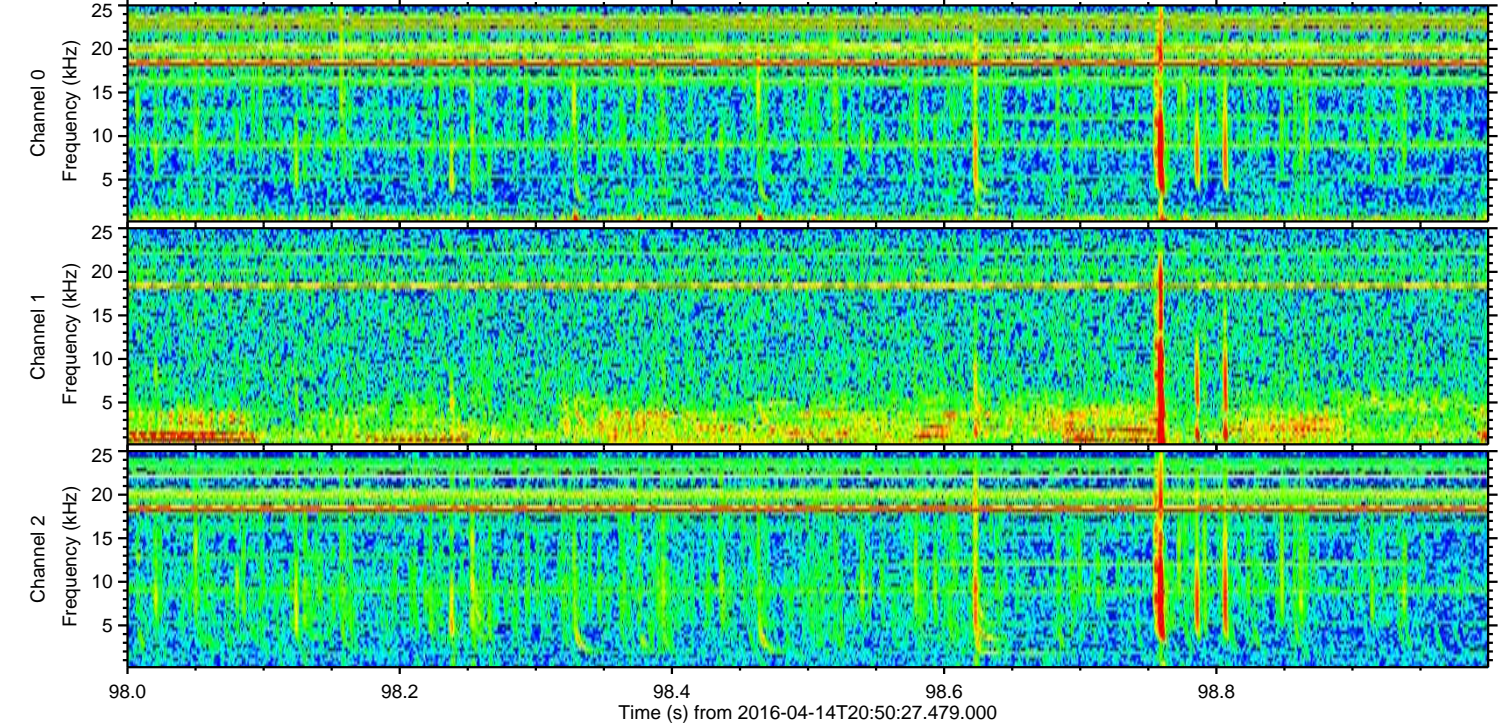
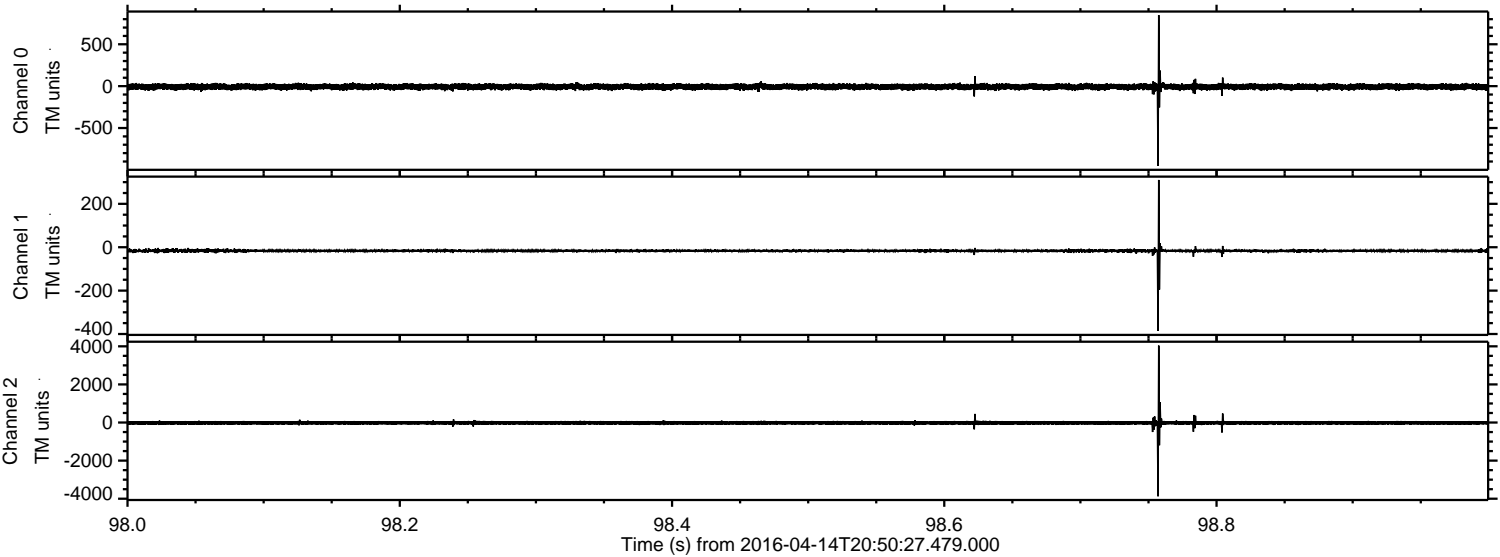



ELMAVAN 3D WAVEFORMS (Measured data sampled at 50 kHz) 51000 packets of 144 samples from 2016-04-14T20:50:27.479.000. Part 112/147

Processed Sun May 8 11:39:50 2016 by ELM ver.2012-10-06 from 001\_\_elm20160414\_205026\_\_dat00.bin

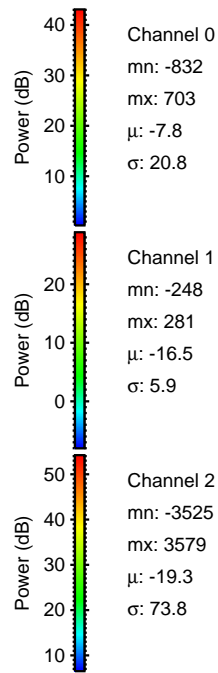
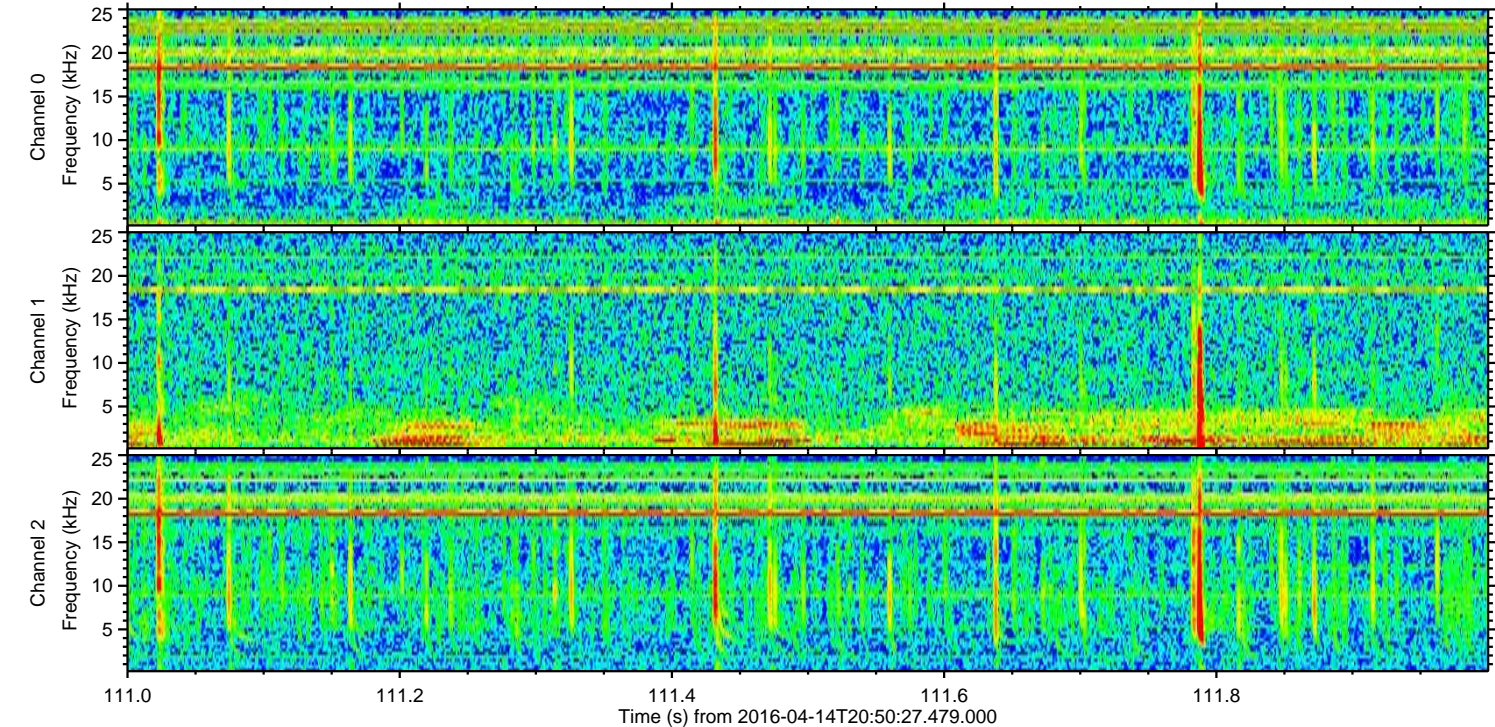
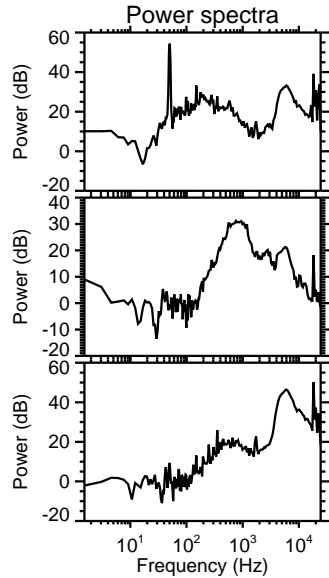
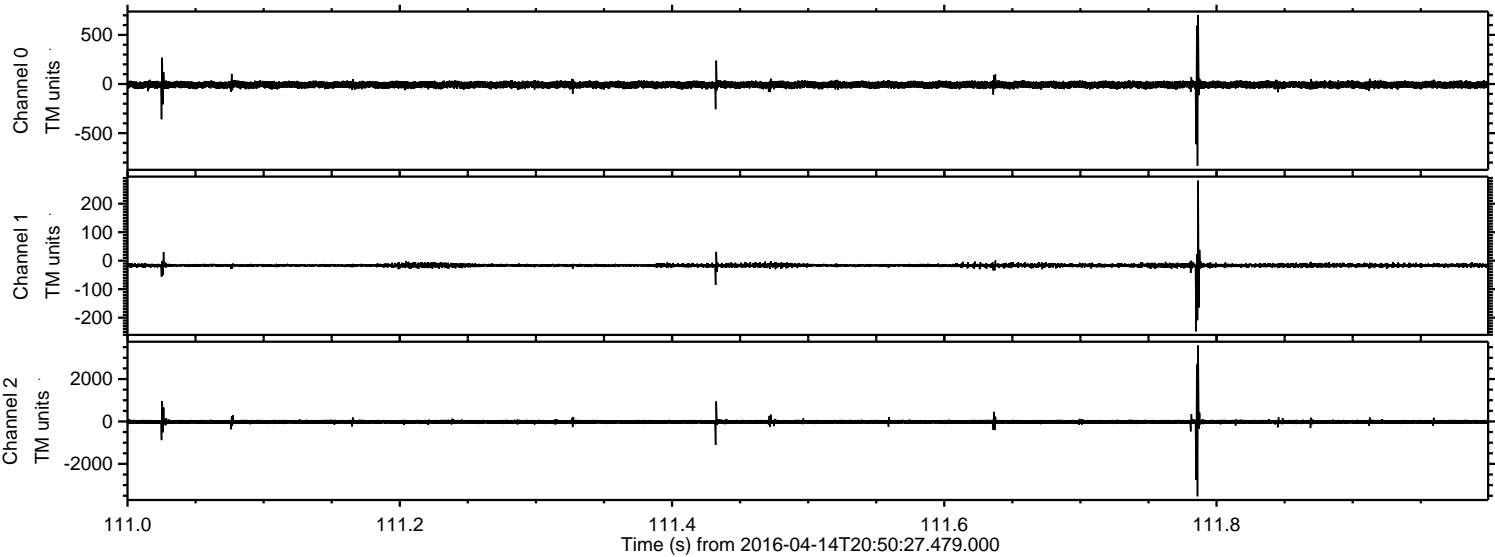



Processed Sun May 8 11:39:51 2016 by ELM ver.2012-10-06 from 001\_\_elm20160414\_205026\_\_dat00.bin

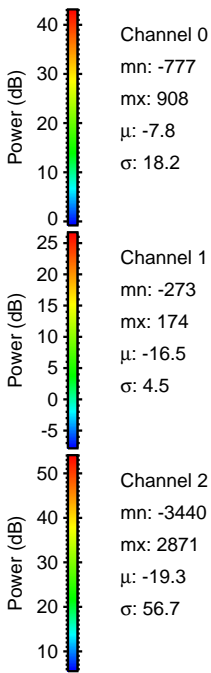
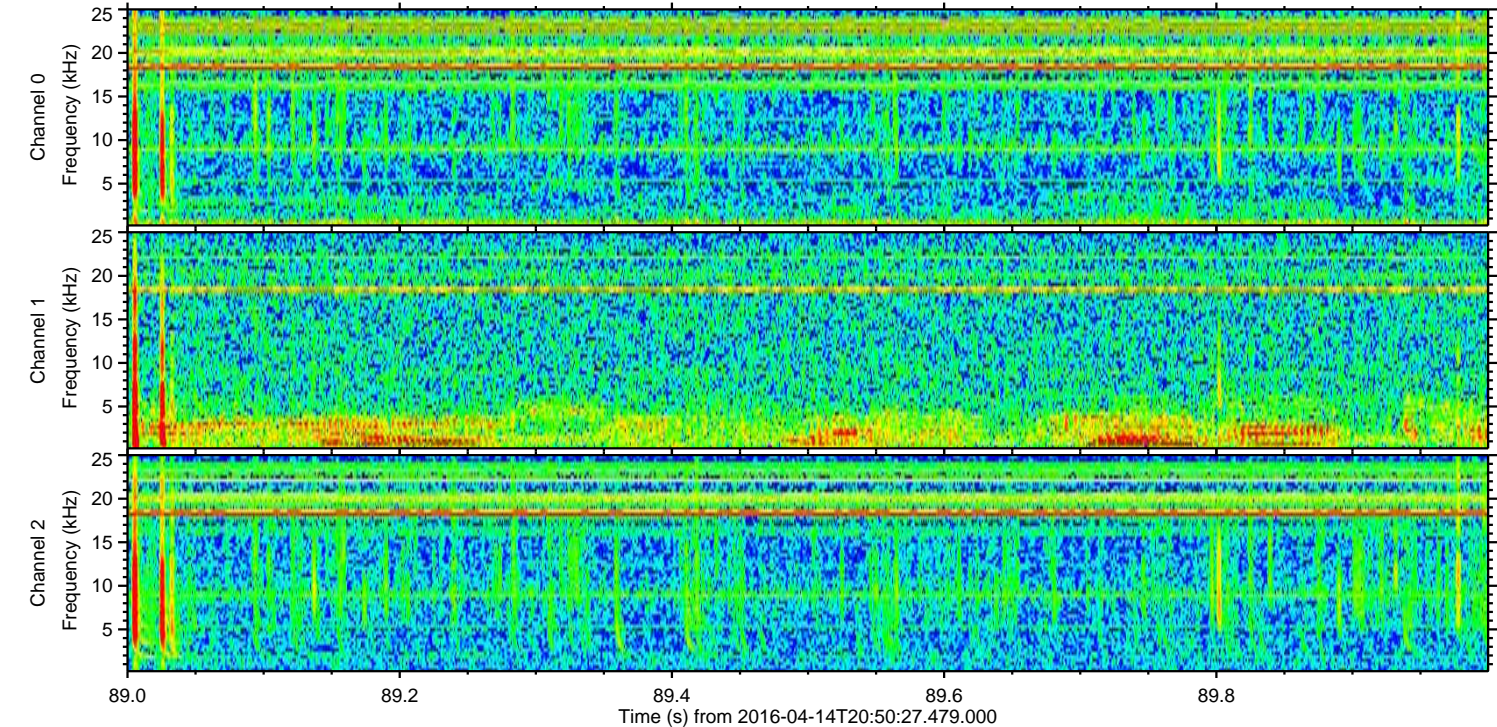
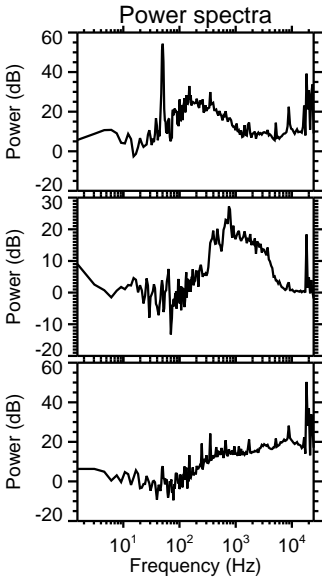
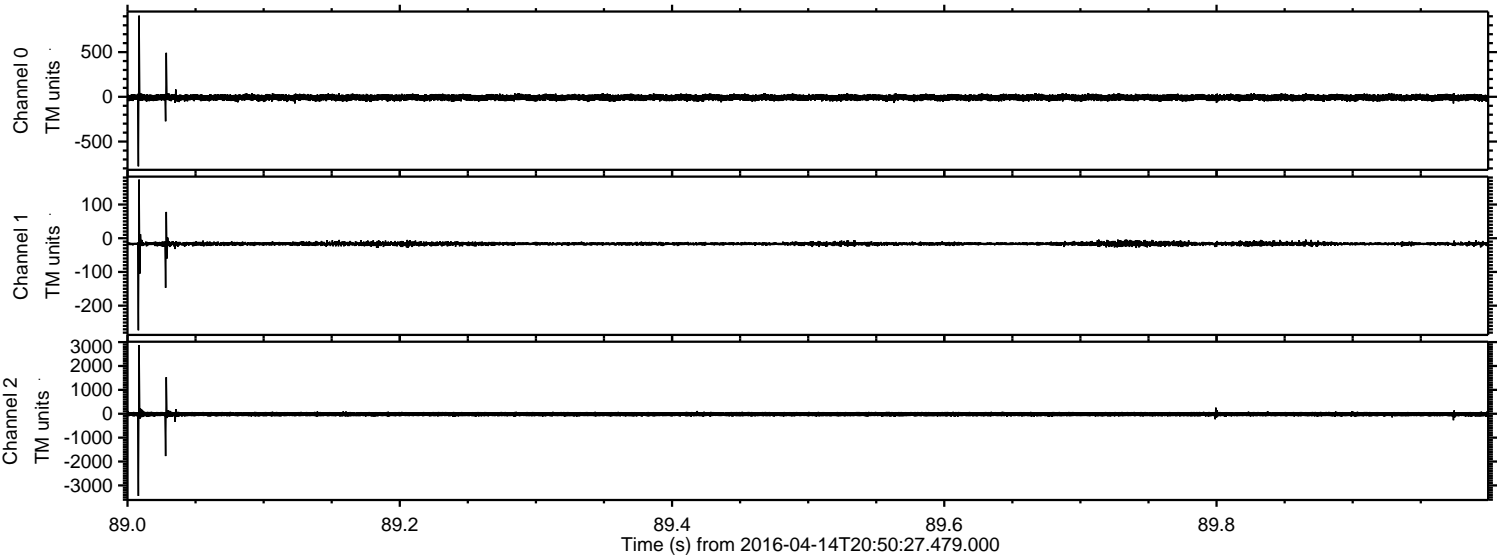



ELMAVAN 3D WAVEFORMS (Measured data sampled at 50 kHz) 51000 packets of 144 samples from 2016-04-14T20:50:27.479.000. Part 124/147

Processed Sun May 8 11:39:52 2016 by ELM ver.2012-10-06 from 001\_\_elm20160414\_205026\_\_dat00.bin

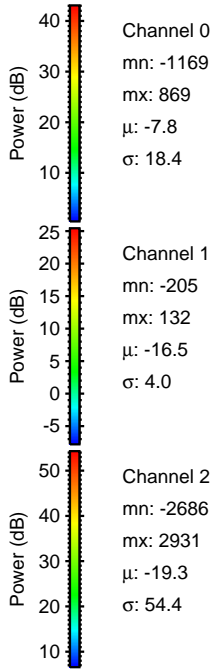
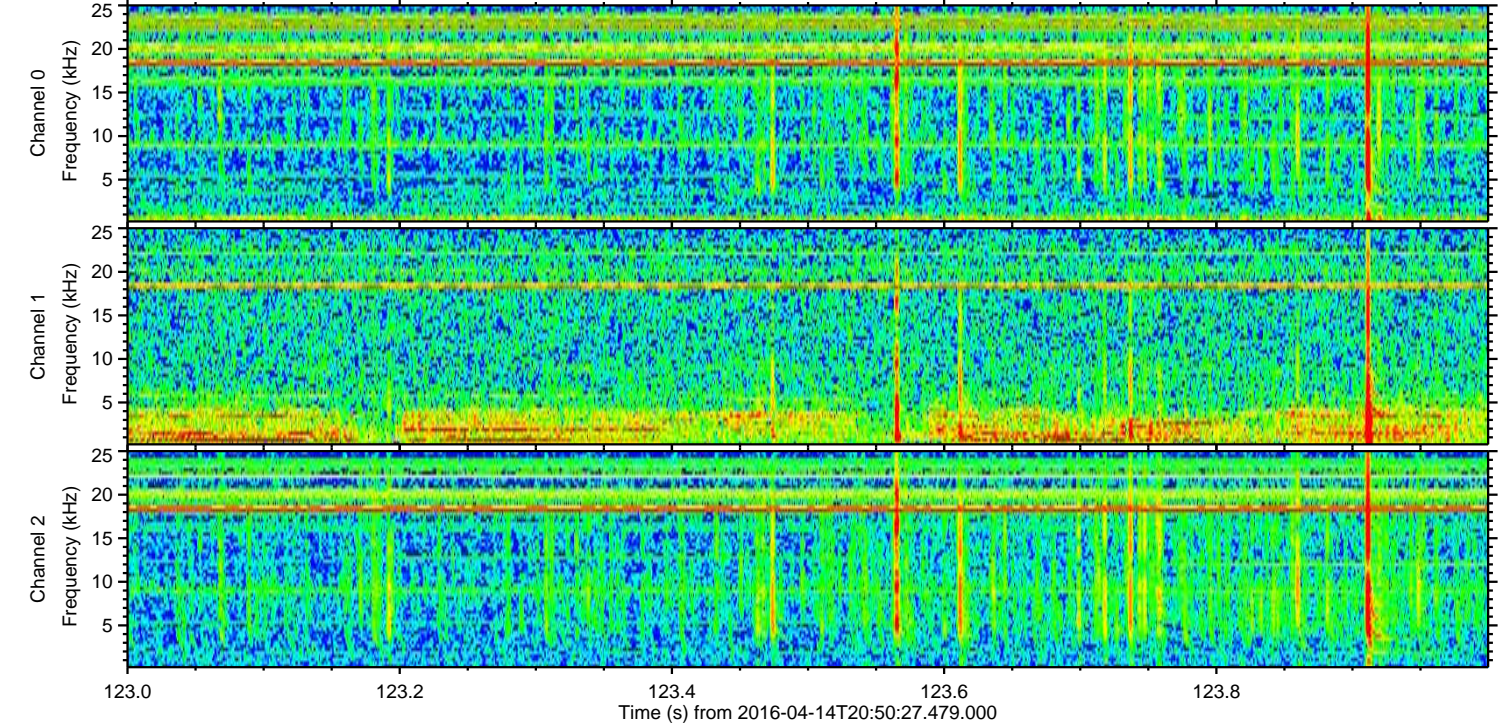
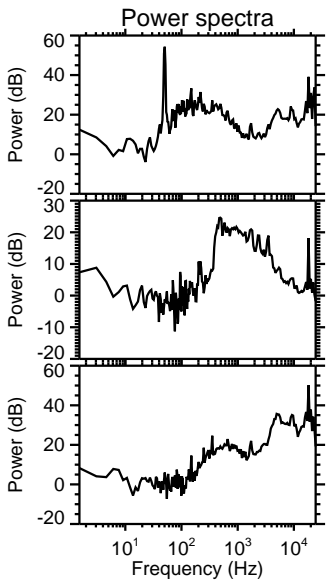
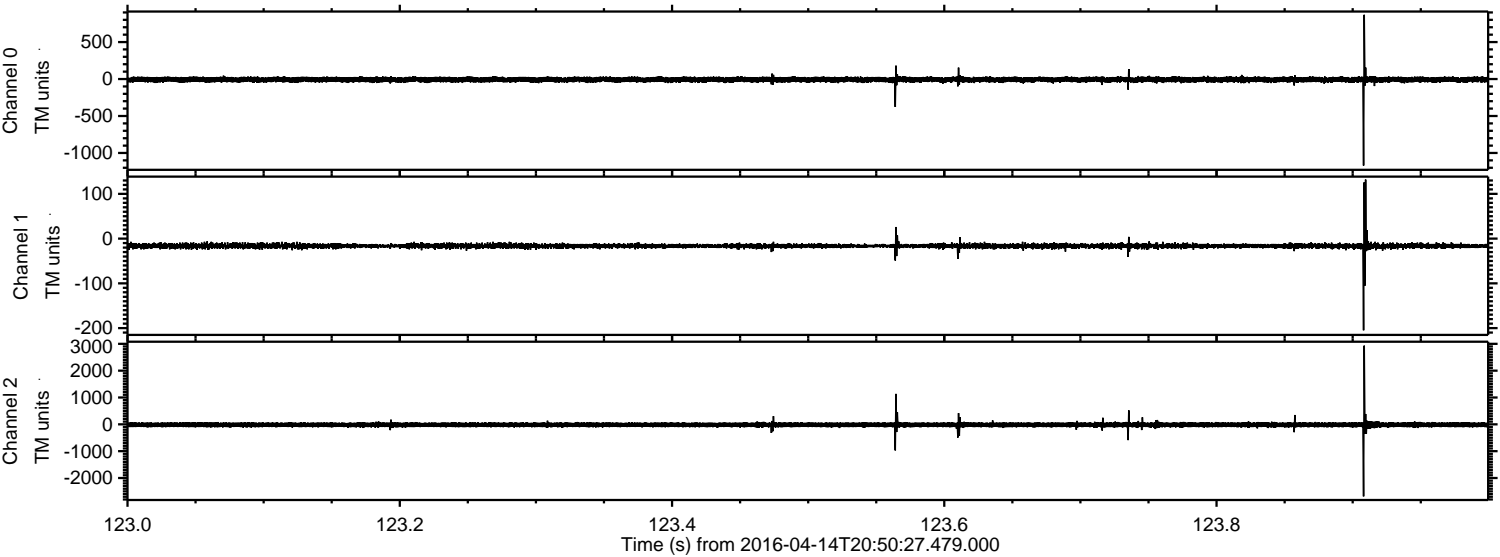



ELMAVAN 3D WAVEFORMS (Measured data sampled at 50 kHz) 51000 packets of 144 samples from 2016-04-14T20:50:27.479.000. Part 141/147

Processed Sun May 8 11:39:52 2016 by ELM ver.2012-10-06 from 001\_\_elm20160414\_205026\_\_dat00.bin

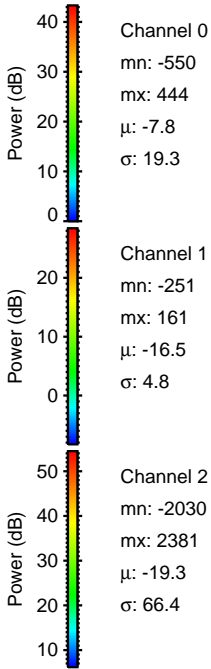
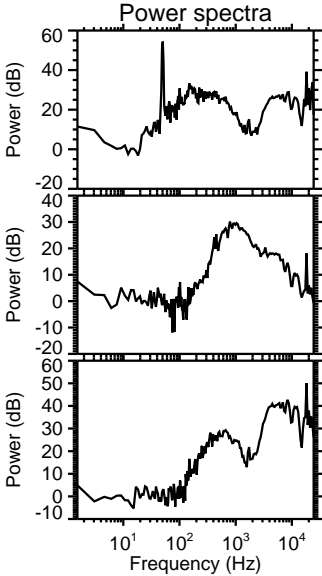
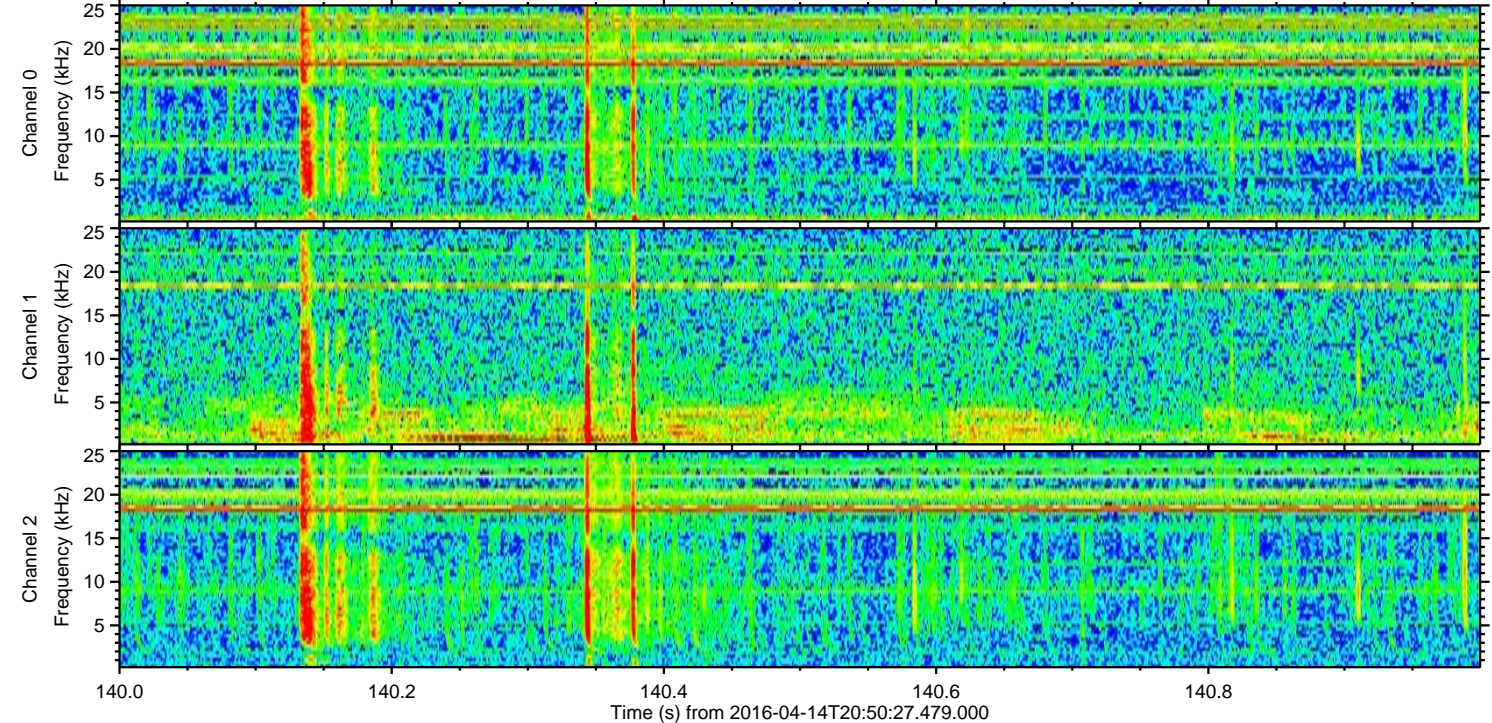
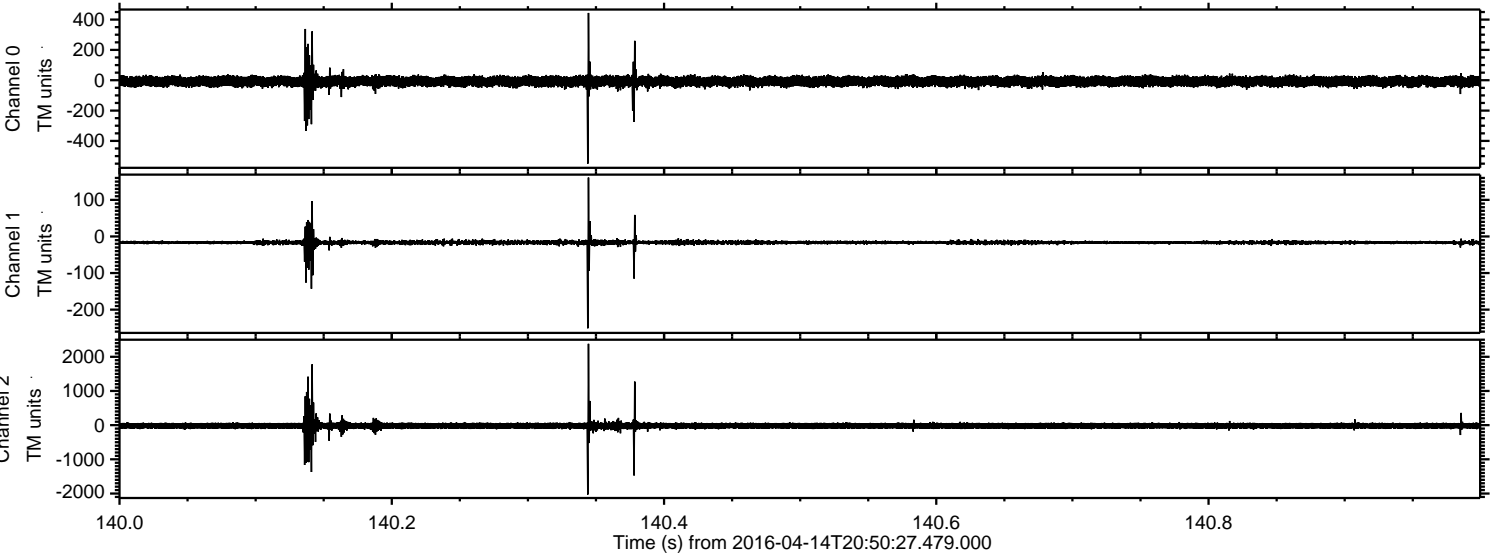



Processed Sun May 8 11:39:53 2016 by ELM ver.2012-10-06 from 001\_\_elm20160414\_205026\_\_dat00.bin

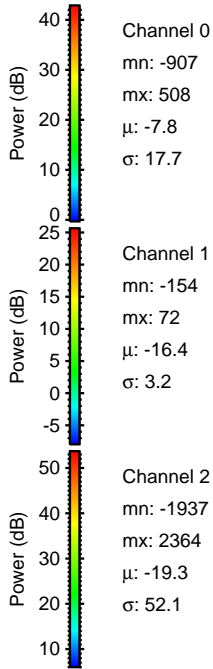
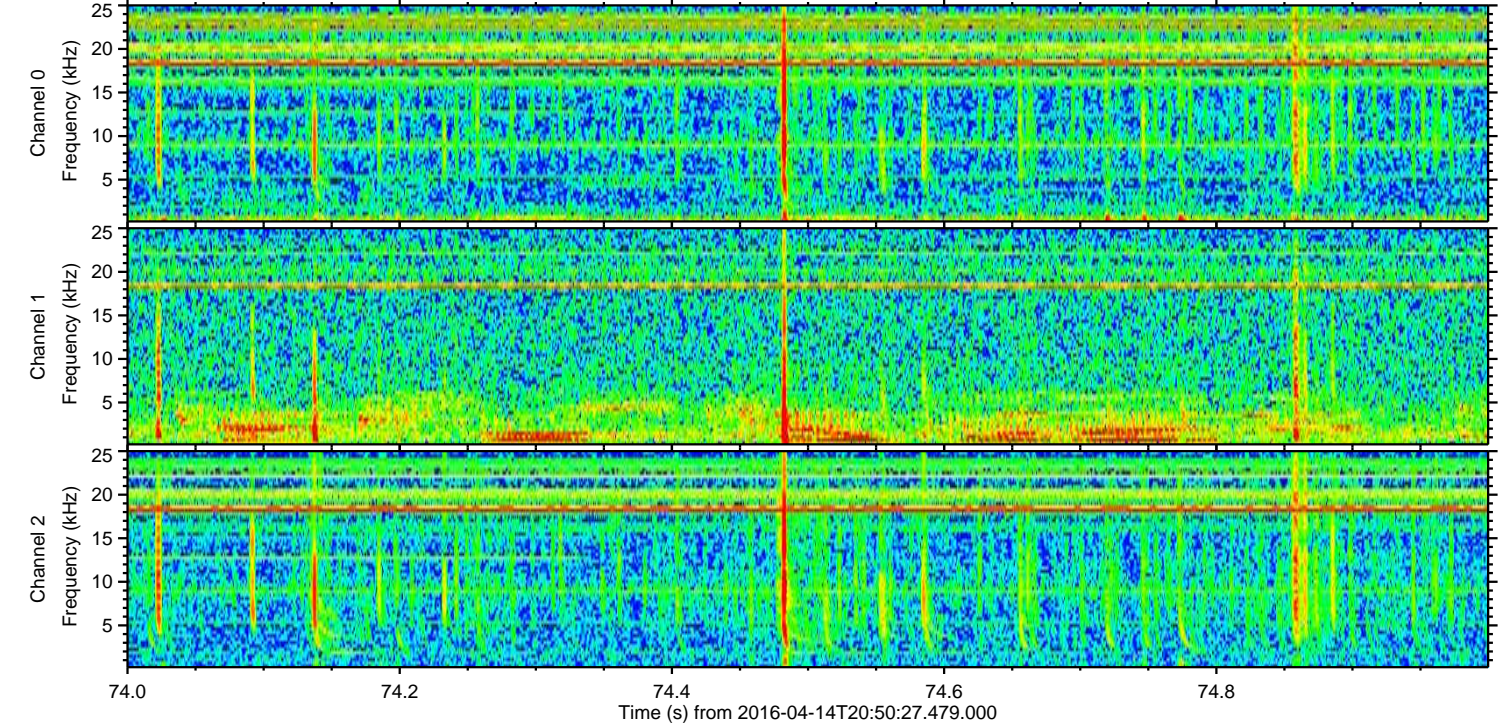
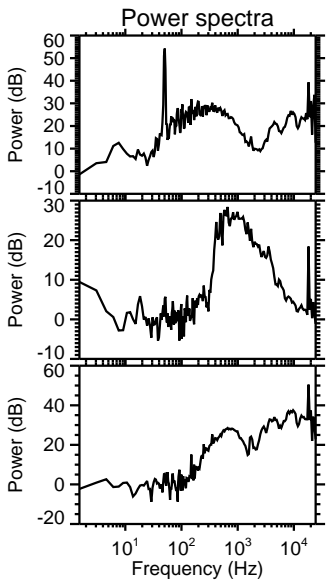
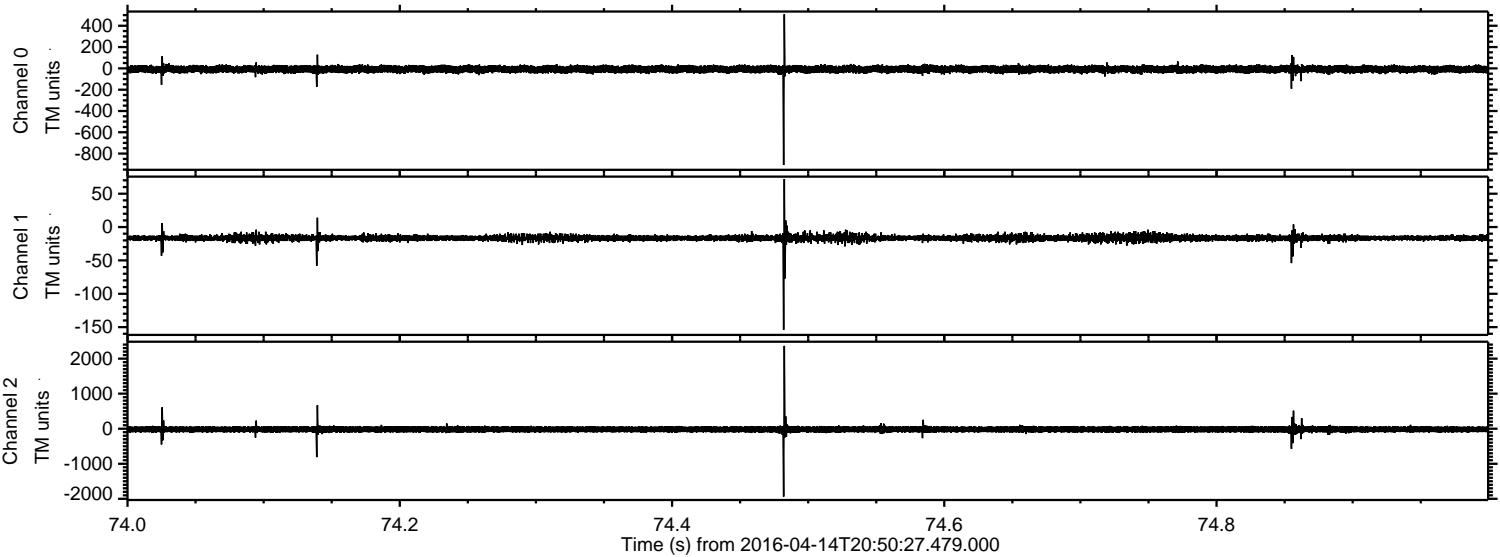

Channel 0  
mn: -907  
mx: 508  
 $\mu$ : -7.8  
 $\sigma$ : 17.7

Channel 1  
mn: -154  
mx: 72  
 $\mu$ : -16.4  
 $\sigma$ : 3.2

Channel 2  
mn: -1937  
mx: 2364  
 $\mu$ : -19.3  
 $\sigma$ : 52.1



Processed Sun May 8 11:39:54 2016 by ELM ver.2012-10-06 from 001\_\_elm20160414\_205026\_\_dat00.bin

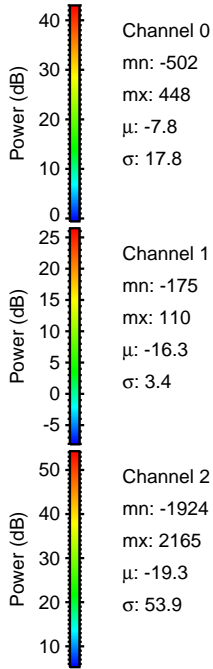
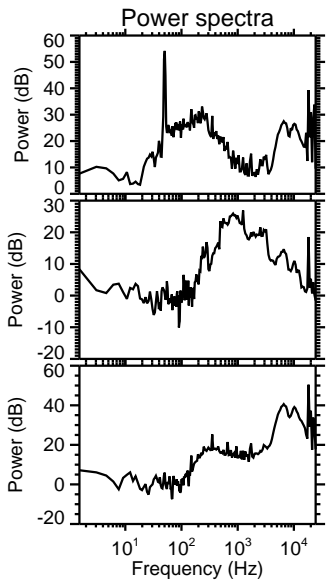
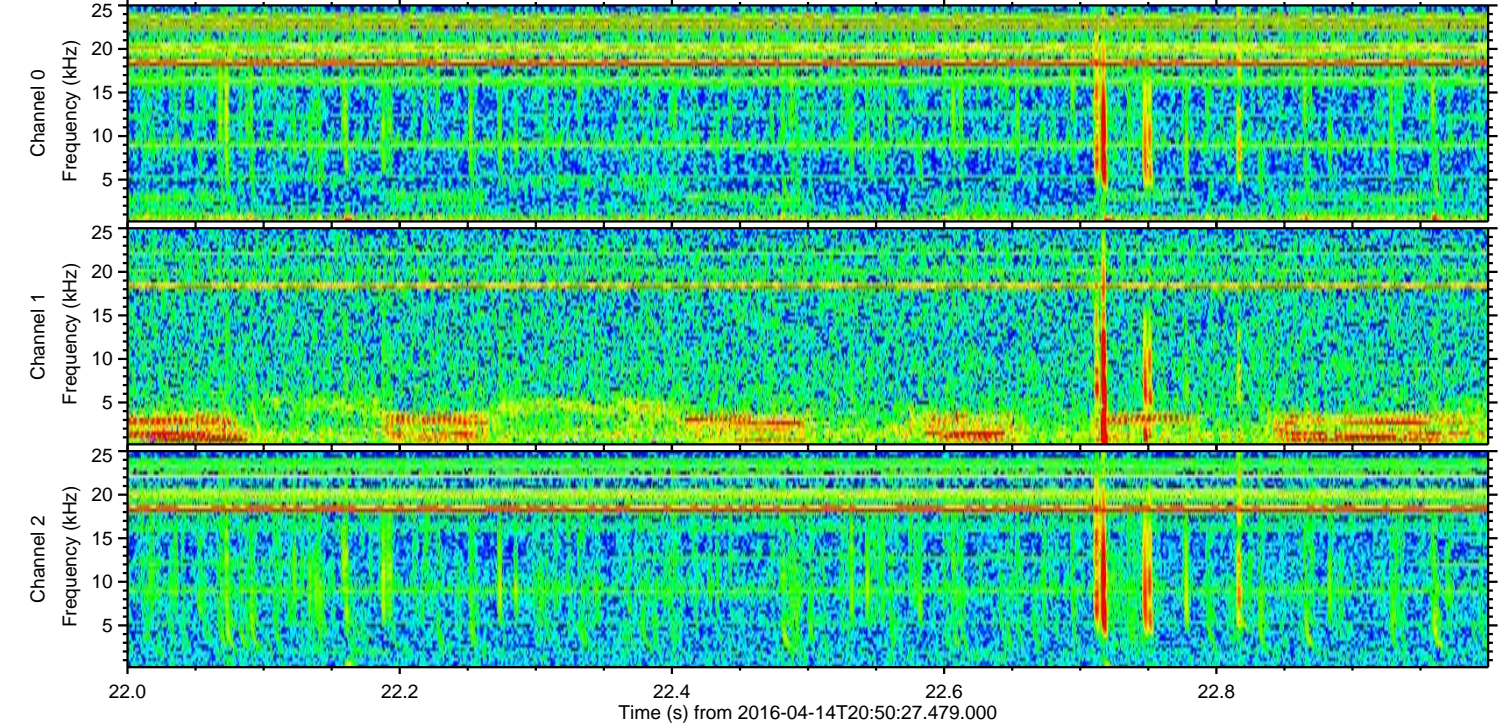
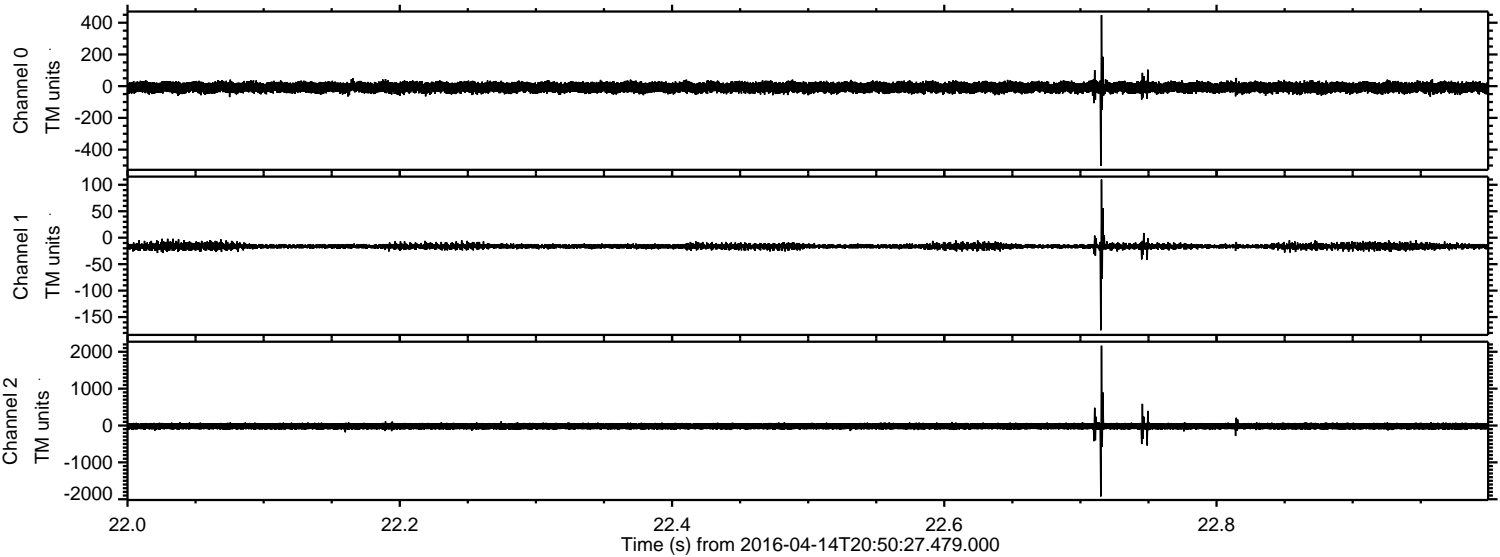



Processed Sun May 8 11:39:55 2016 by ELM ver.2012-10-06 from 001\_\_elm20160414\_205026\_\_dat00.bin

