

ELMAVAN 3D WAVEFORMS (Measured data sampled at 50 kHz) 51000 packets of 144 samples from 2016-04-14T15:35:13.019.999.

Processed Sun May 8 10:32:23 2016 by ELM ver.2012-10-06 from 001__elm20160414_153512__dat00.bin

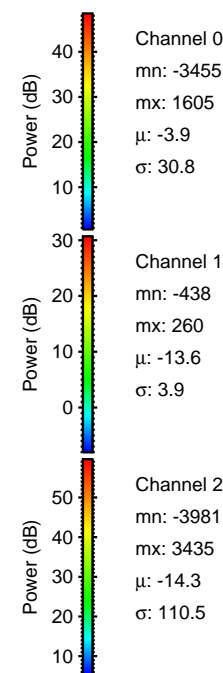
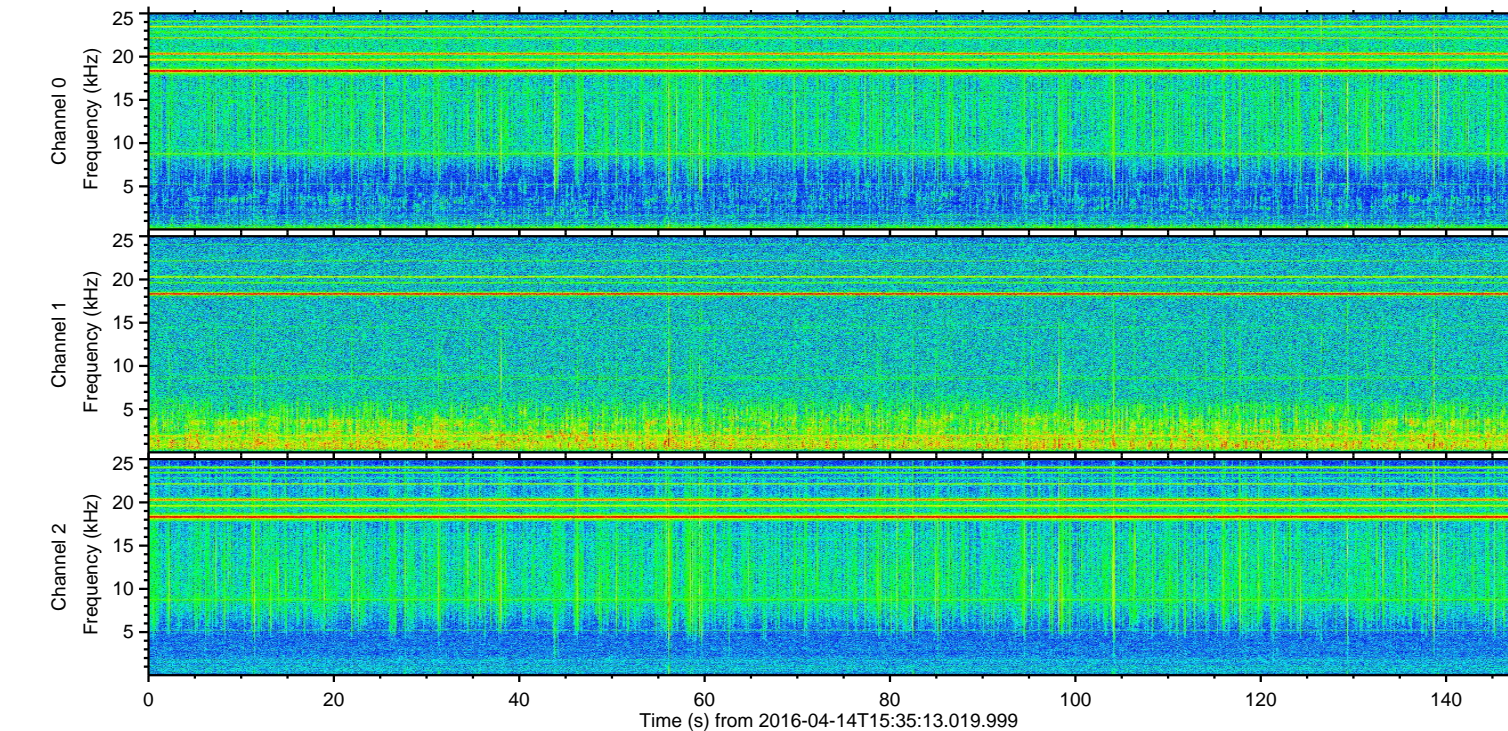
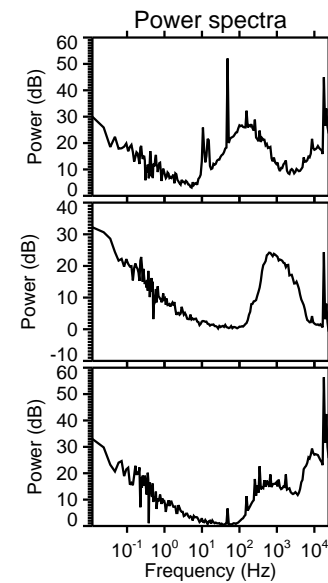
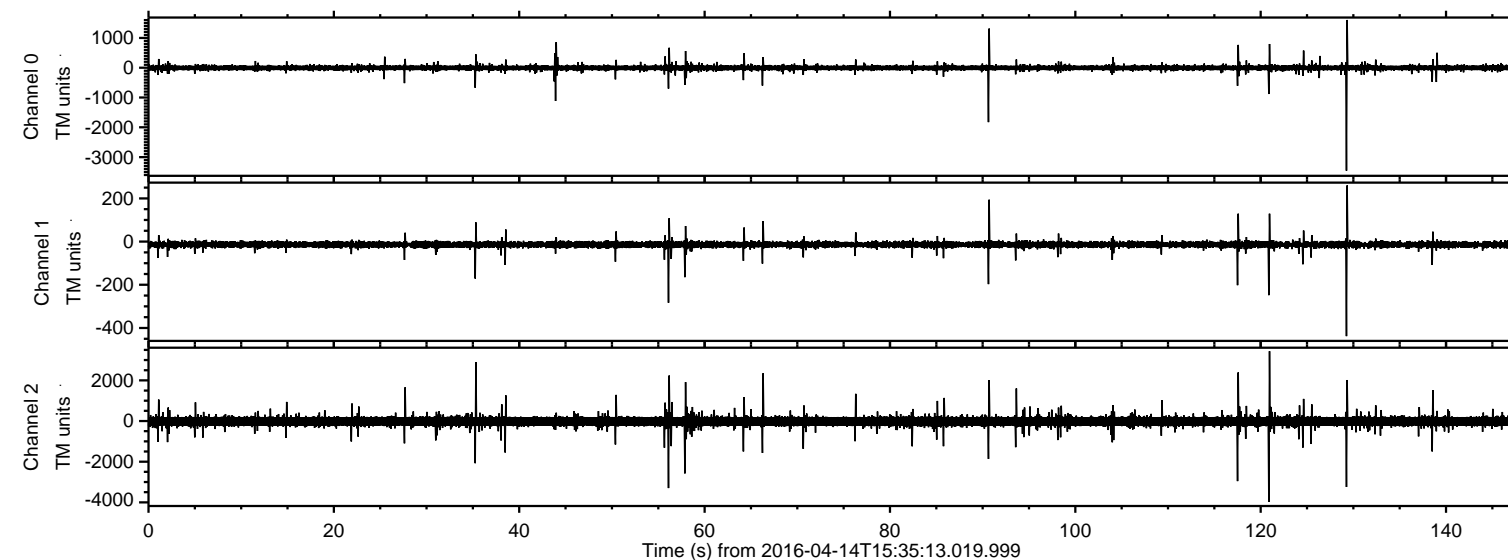

ELMAVAN 3D WAVEFORMS (Measured data sampled at 50 kHz) 51000 packets of 144 samples from 2016-04-14T15:35:13.019.999. Part 121/147

Processed Sun May 8 10:32:35 2016 by ELM ver.2012-10-06 from 001__elm20160414_153512__dat00.bin

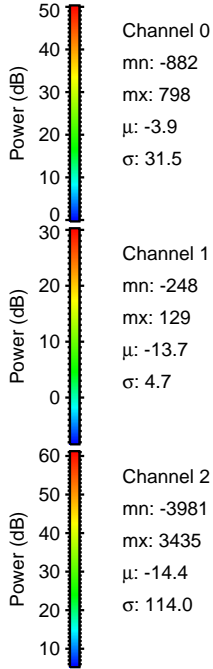
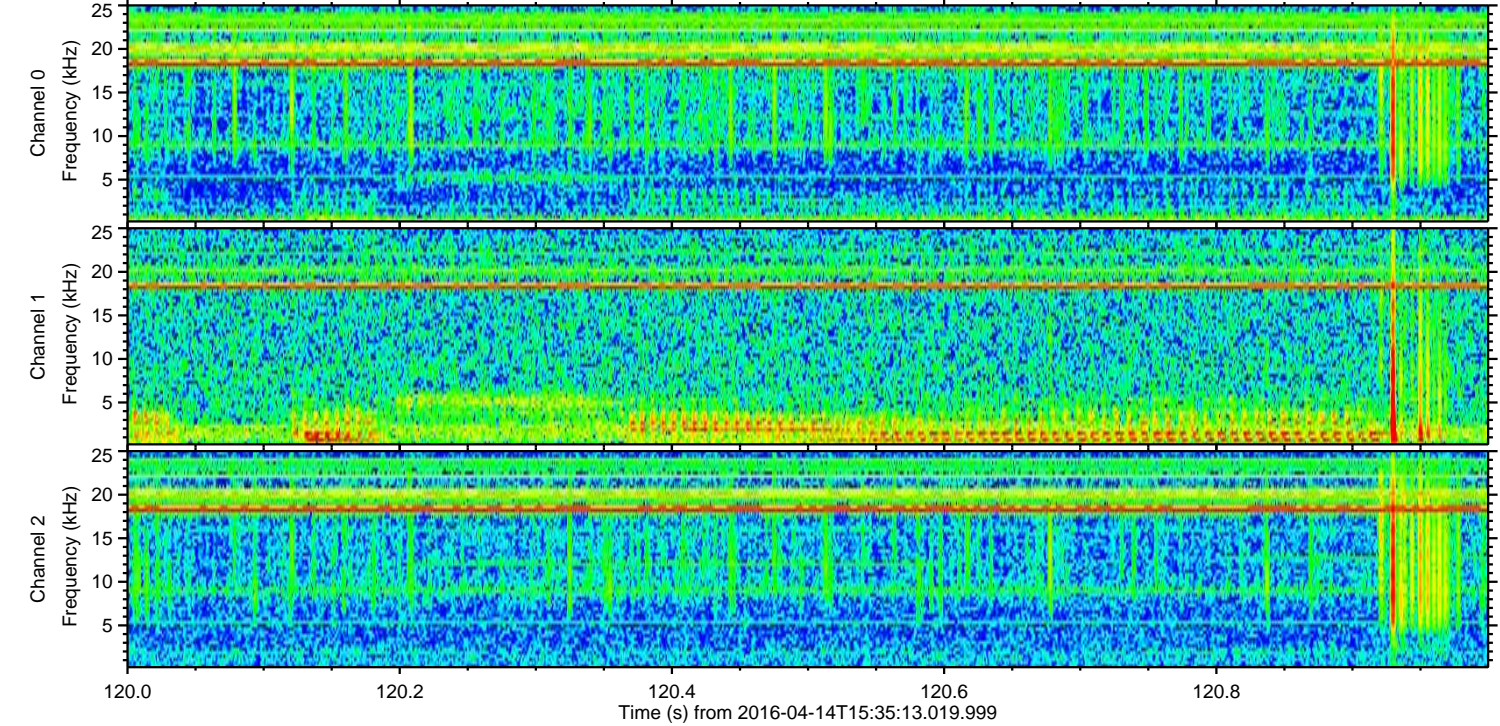
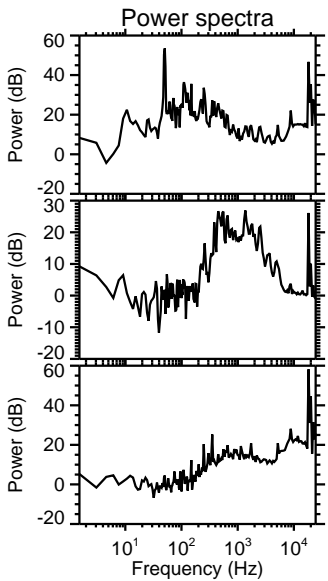
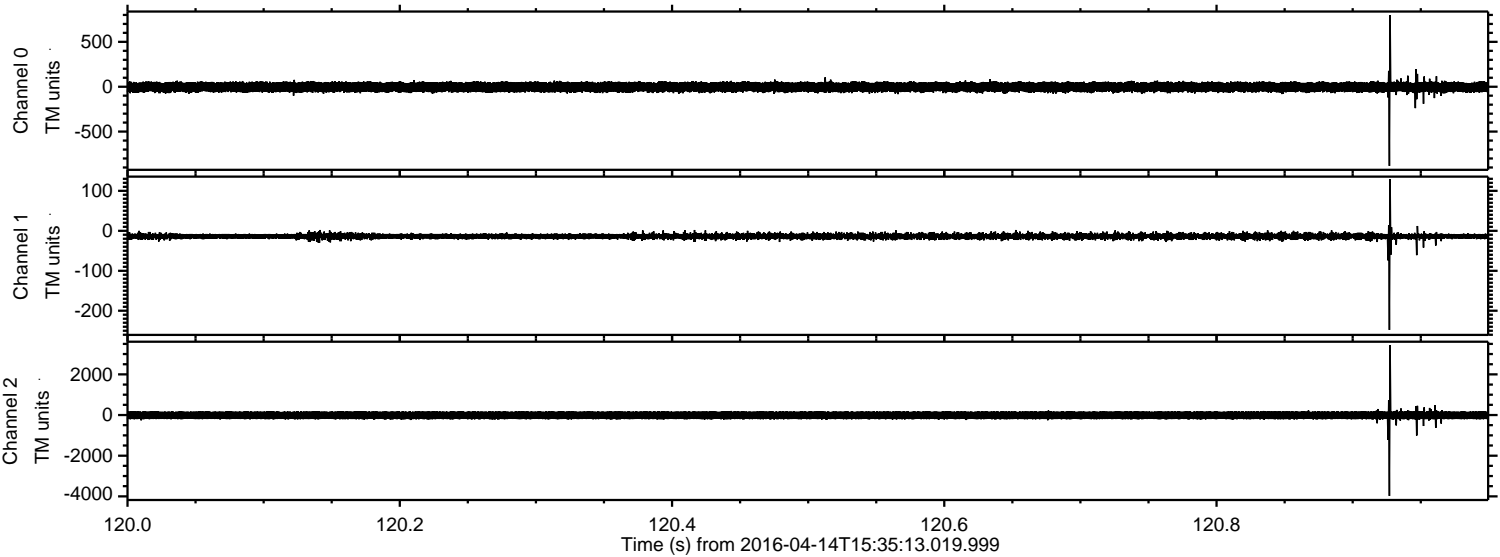

ELMAVAN 3D WAVEFORMS (Measured data sampled at 50 kHz) 51000 packets of 144 samples from 2016-04-14T15:35:13.019.999. Part 130/147

Processed Sun May 8 10:32:36 2016 by ELM ver.2012-10-06 from 001__elm20160414_153512__dat00.bin

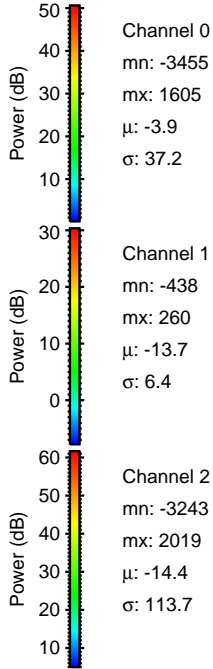
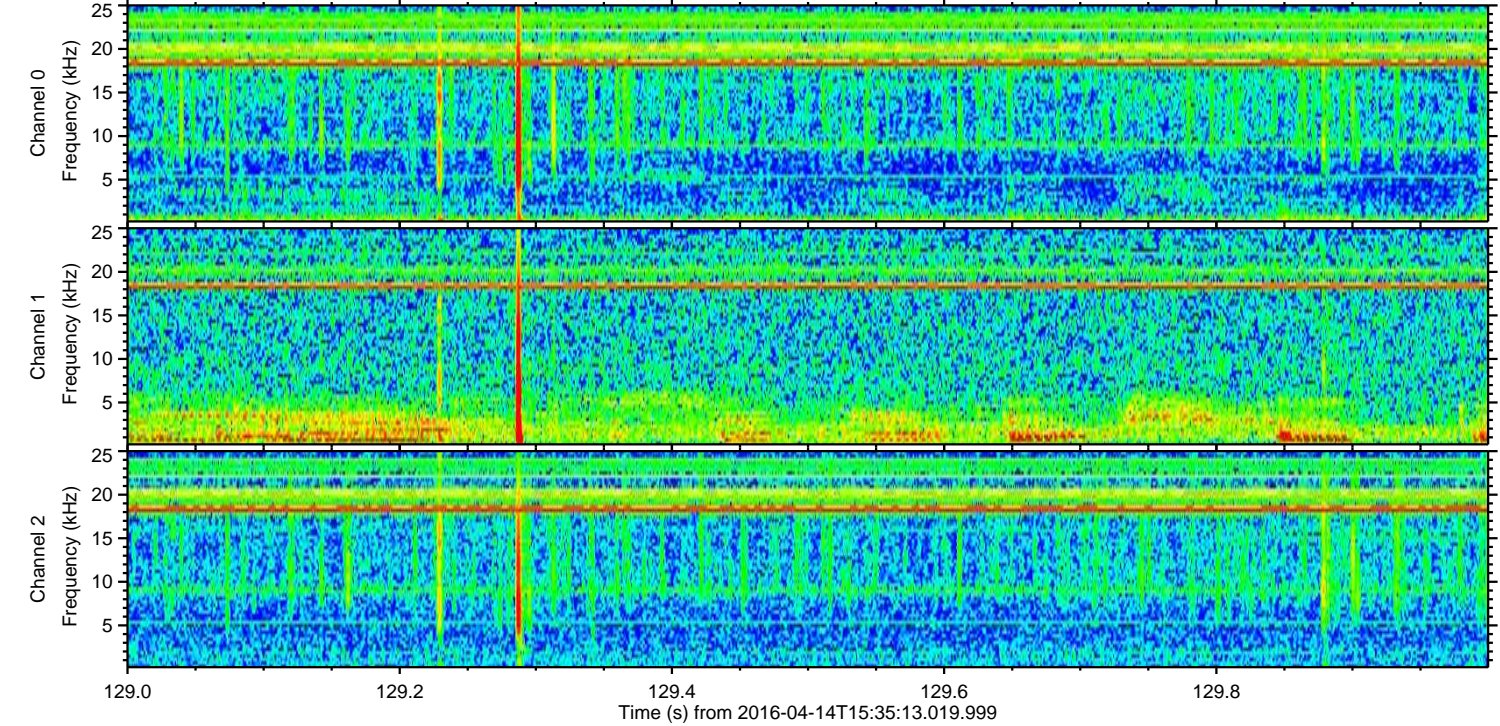
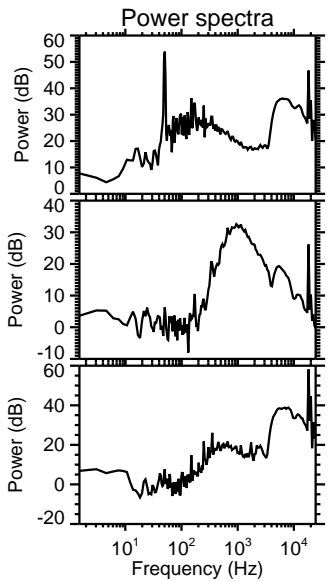
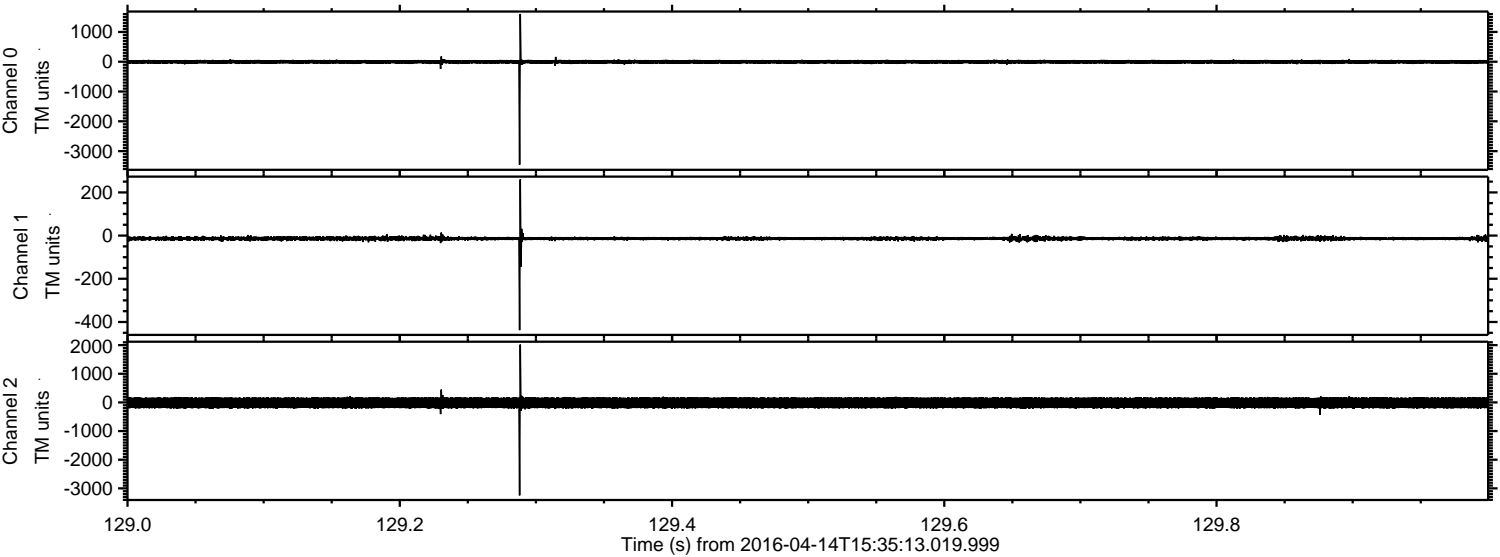

ELMAVAN 3D WAVEFORMS (Measured data sampled at 50 kHz) 51000 packets of 144 samples from 2016-04-14T15:35:13.019.999. Part 57/147

Processed Sun May 8 10:32:37 2016 by ELM ver.2012-10-06 from 001__elm20160414_153512__dat00.bin

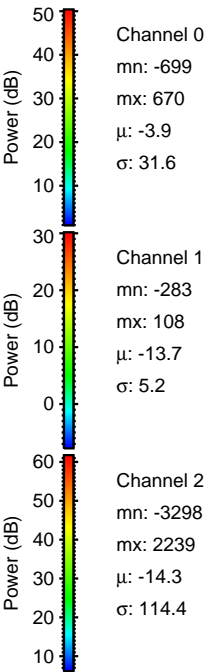
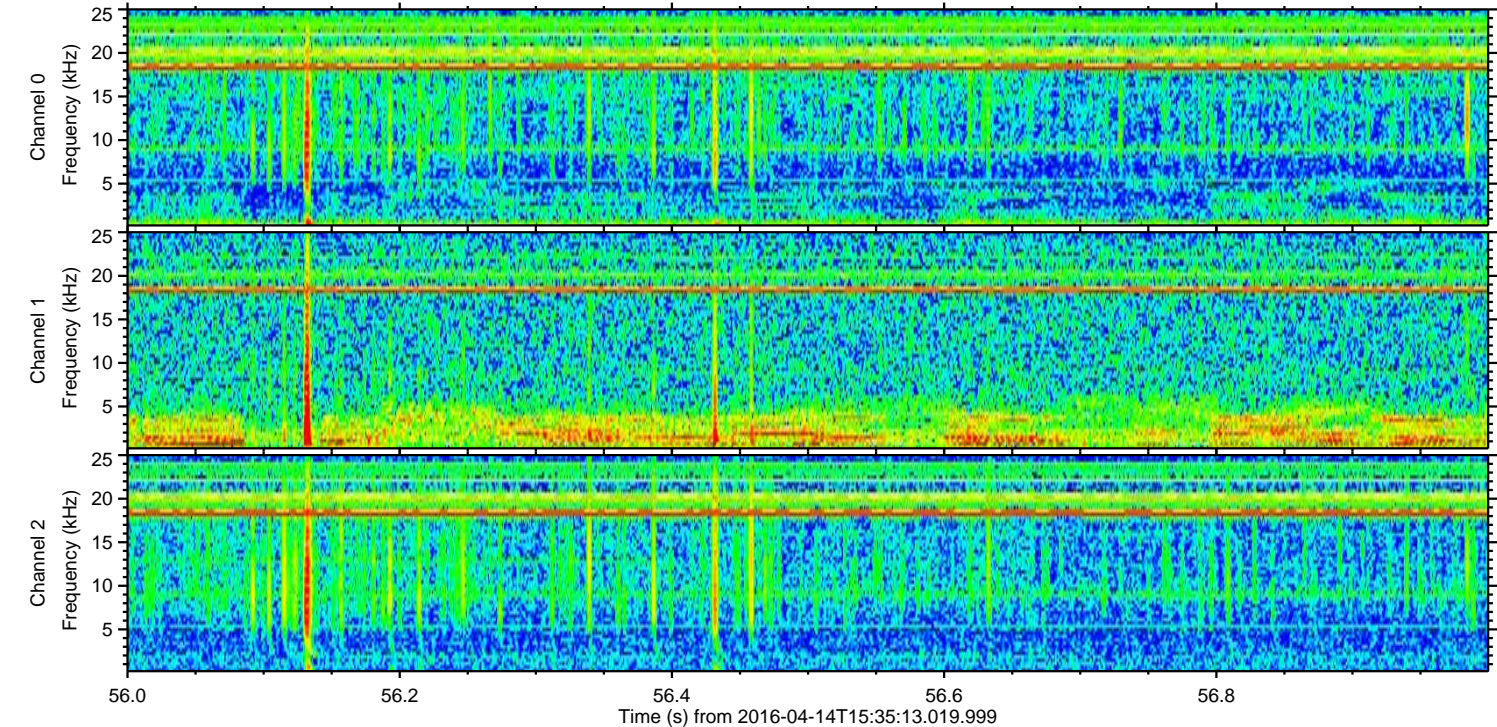
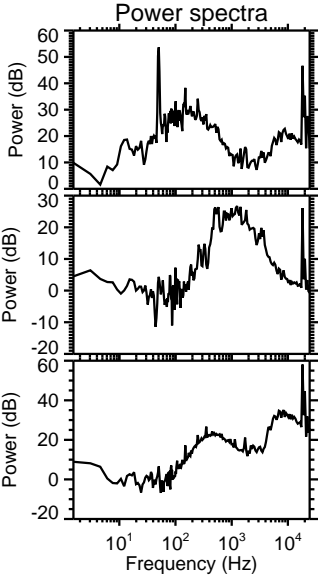
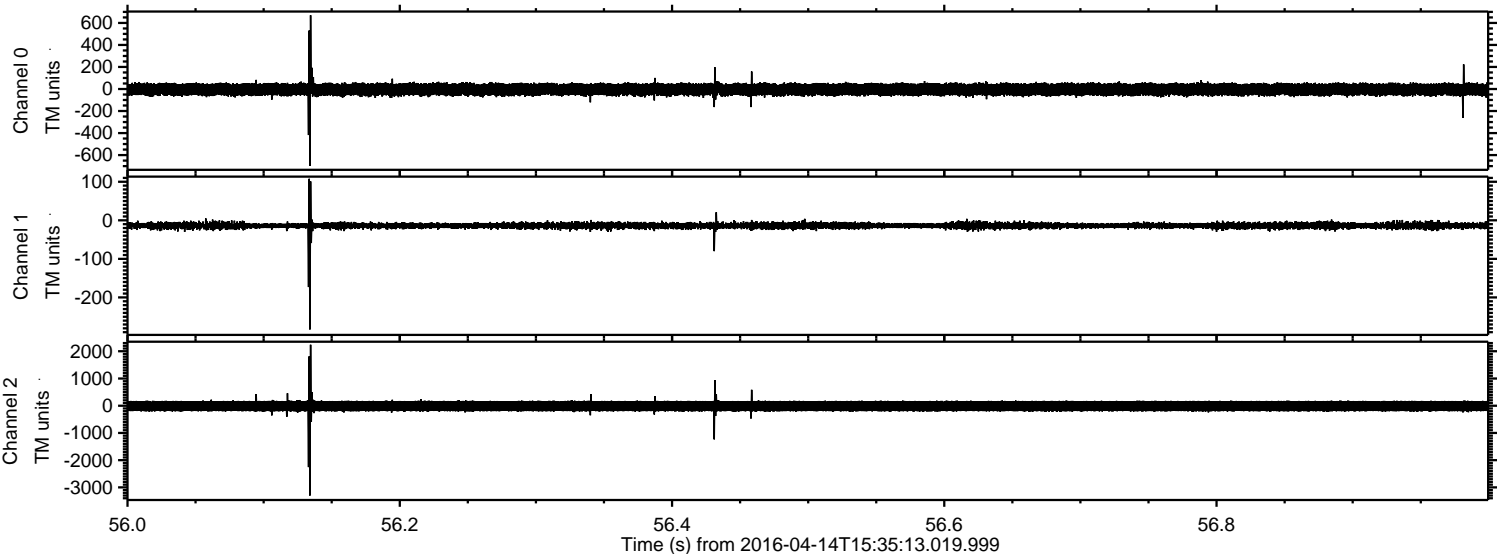

ELMAVAN 3D WAVEFORMS (Measured data sampled at 50 kHz) 51000 packets of 144 samples from 2016-04-14T15:35:13.019.999. Part 118/147

Processed Sun May 8 10:32:38 2016 by ELM ver.2012-10-06 from 001__elm20160414_153512__dat00.bin

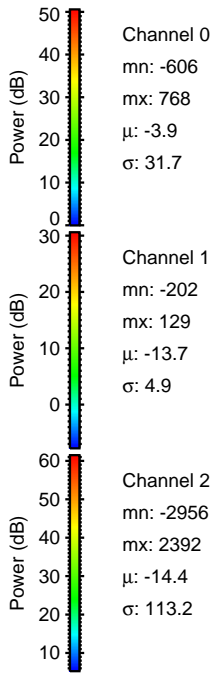
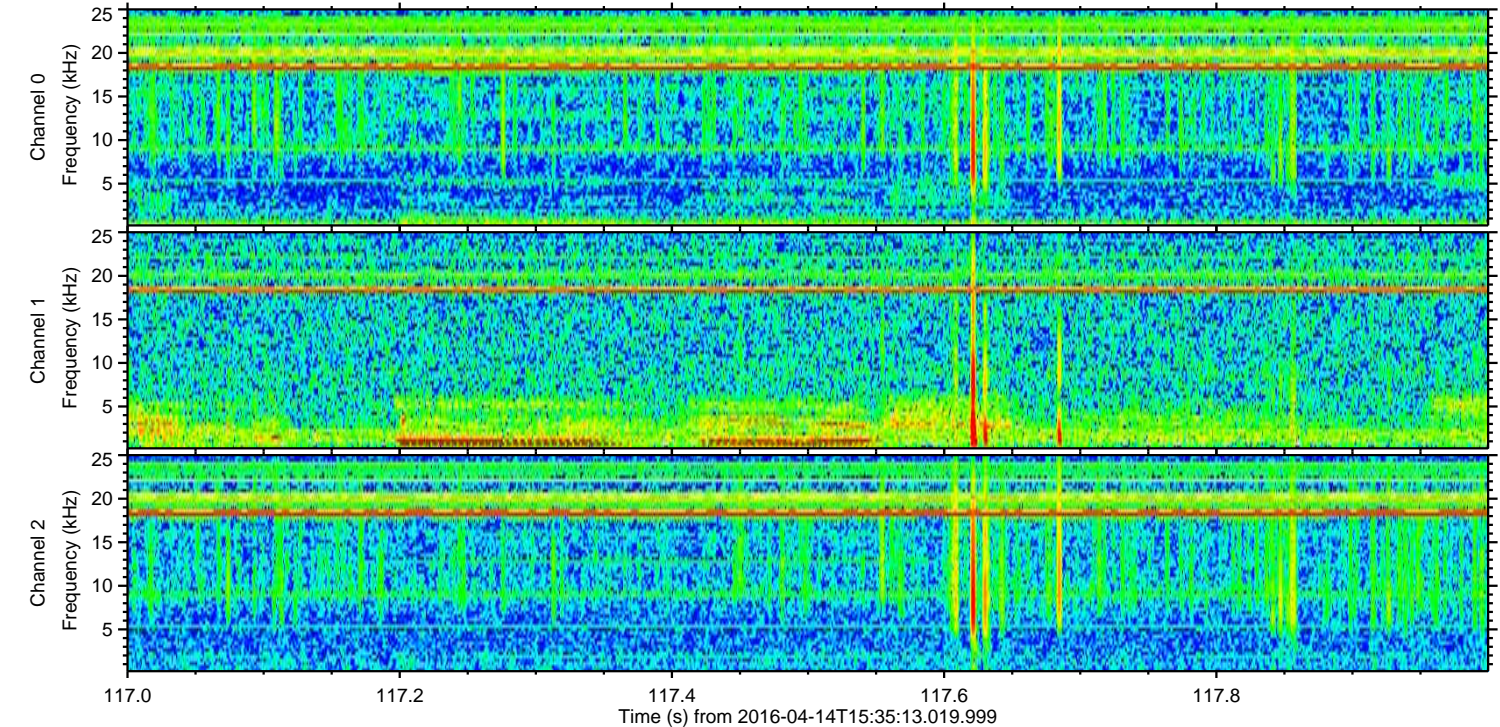
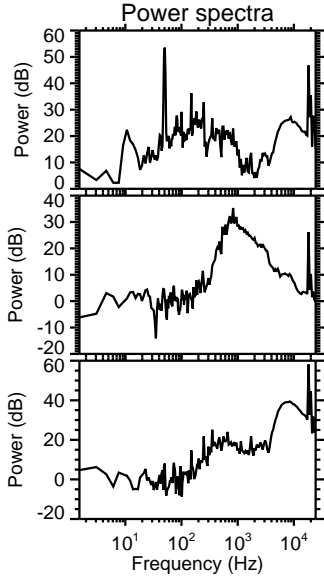
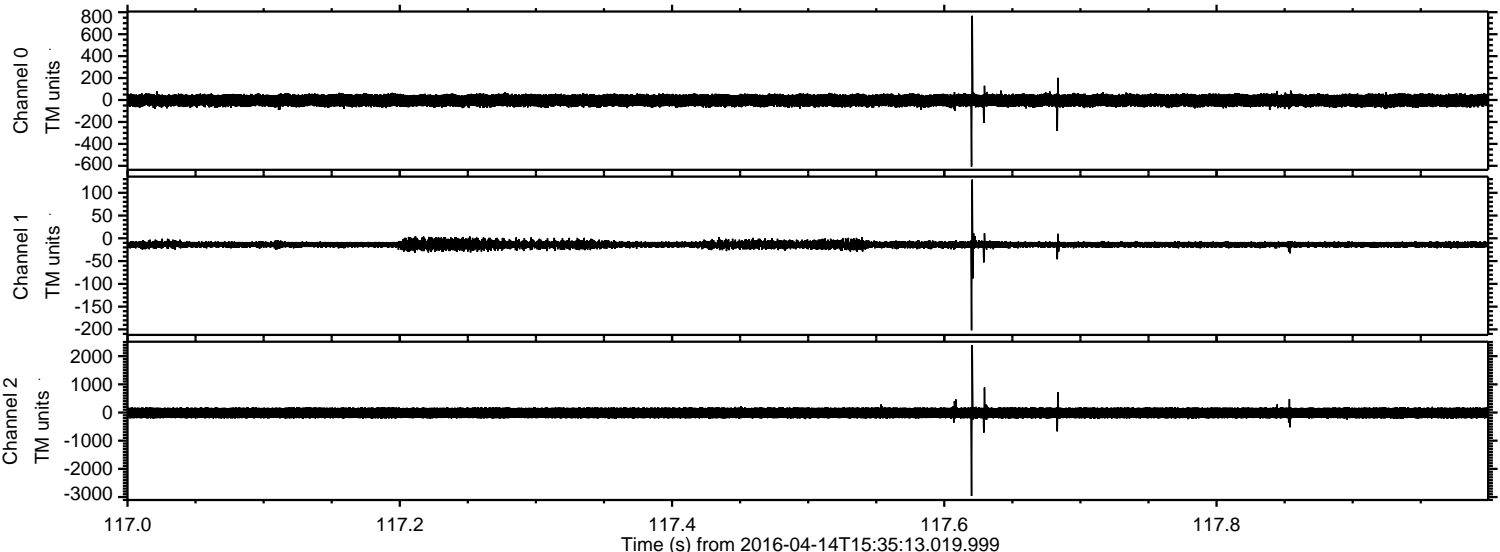

Processed Sun May 8 10:32:39 2016 by ELM ver.2012-10-06 from 001__elm20160414_153512__dat00.bin

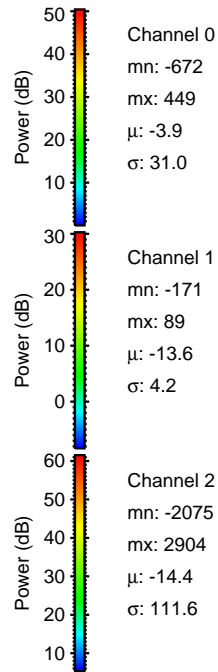
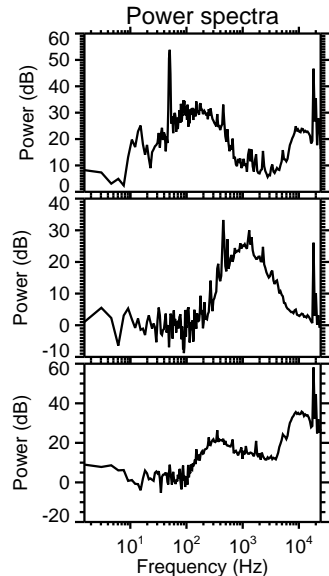
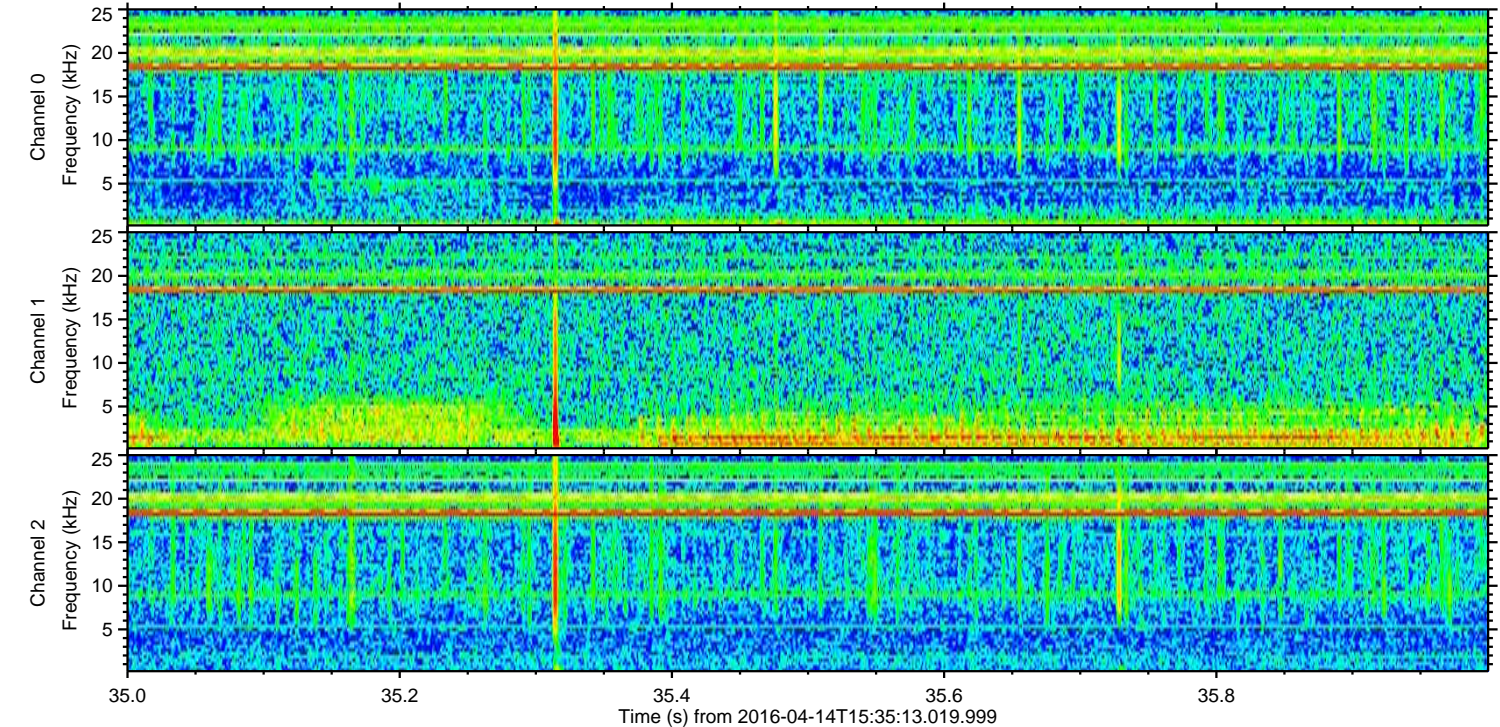
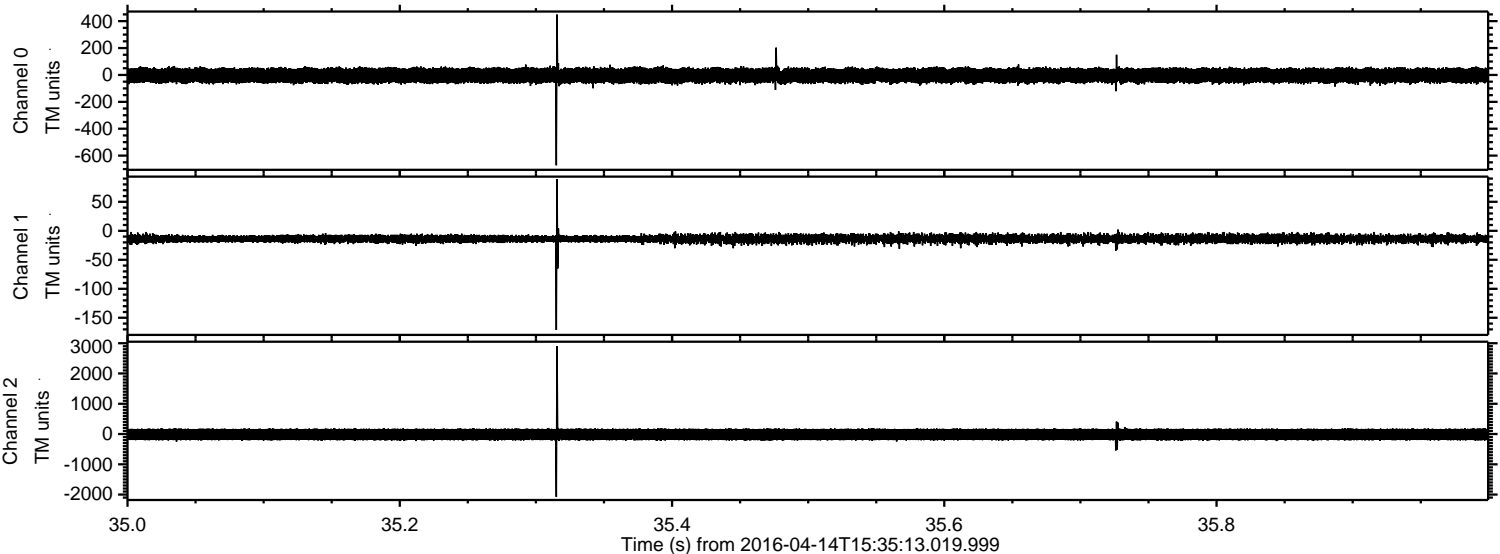

Processed Sun May 8 10:32:39 2016 by ELM ver.2012-10-06 from 001__elm20160414_153512__dat00.bin

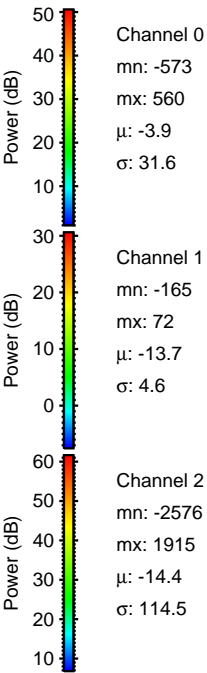
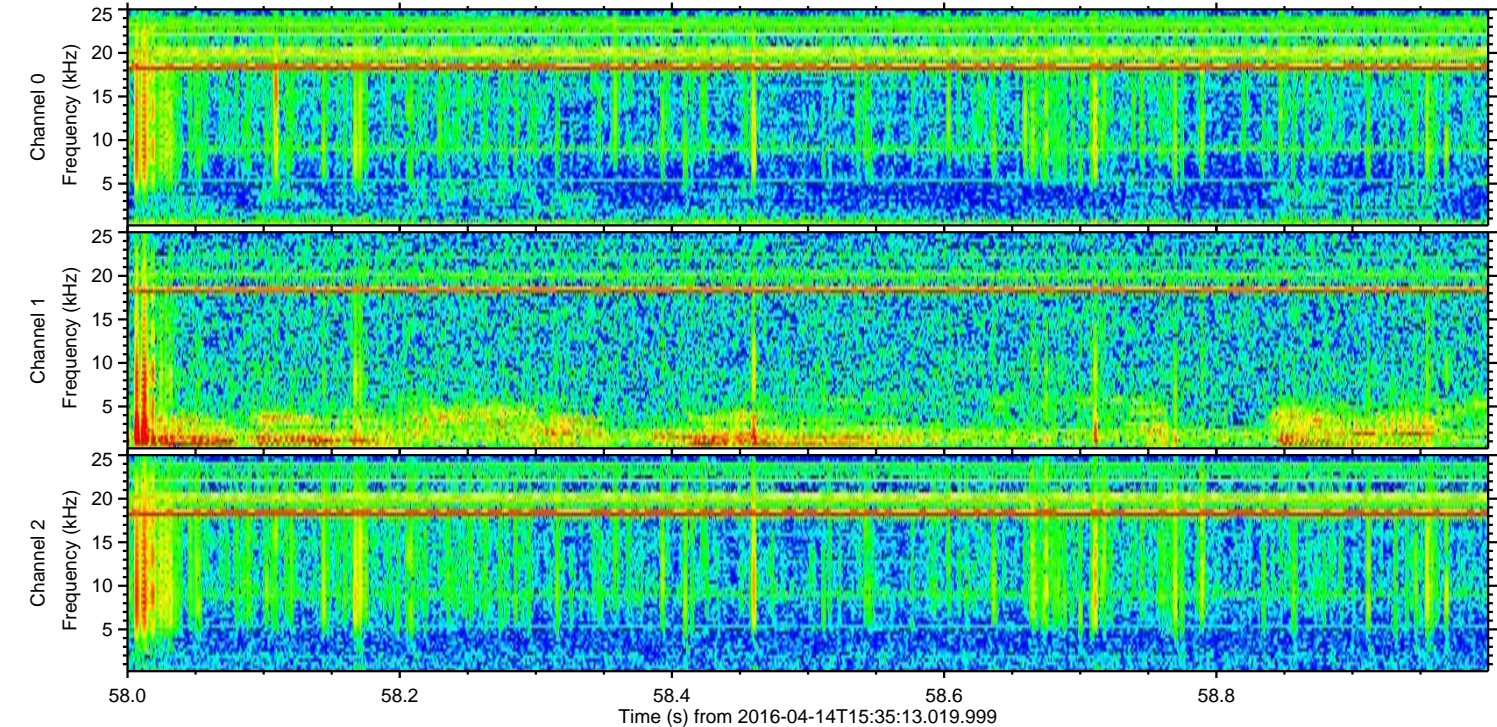
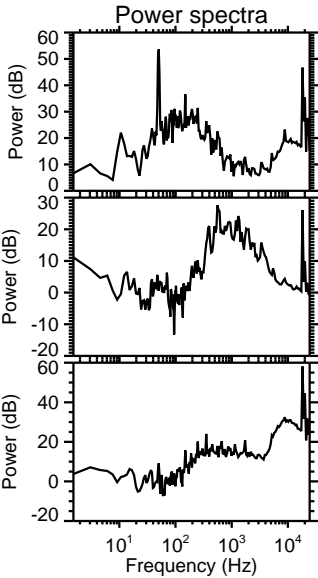
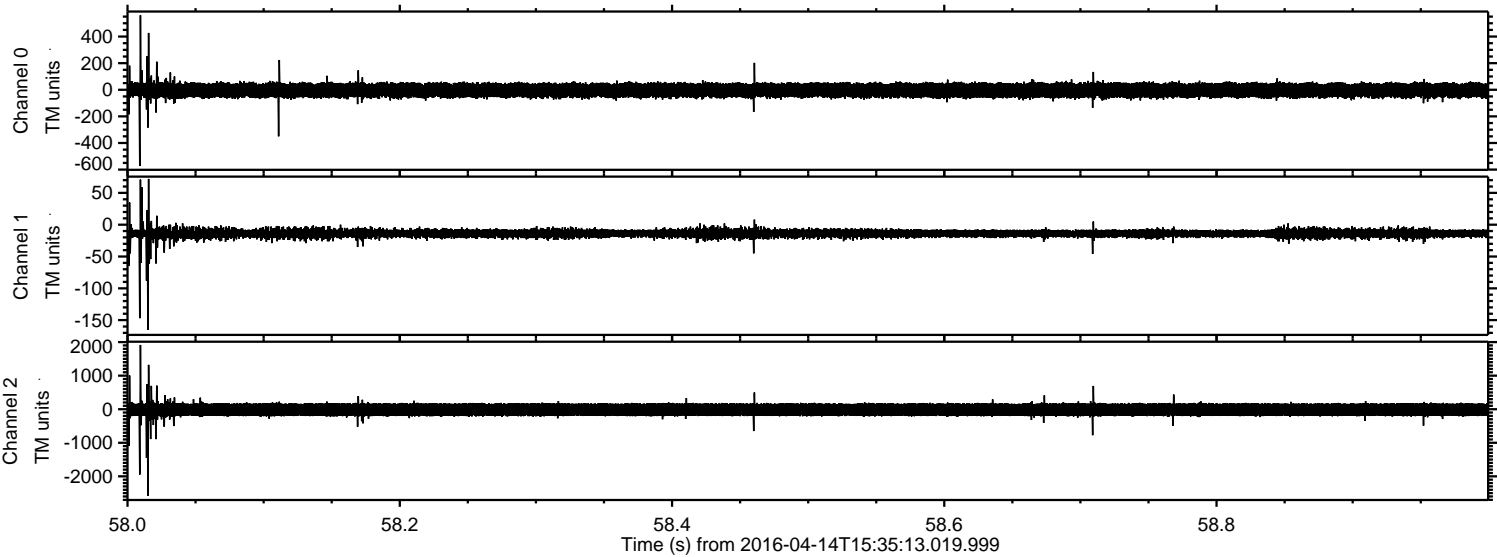

Channel 0
mn: -573
mx: 560
 μ : -3.9
 σ : 31.6

Channel 1
mn: -165
mx: 72
 μ : -13.7
 σ : 4.6

Channel 2
mn: -2576
mx: 1915
 μ : -14.4
 σ : 114.5

Processed Sun May 8 10:32:40 2016 by ELM ver.2012-10-06 from 001__elm20160414_153512__dat00.bin

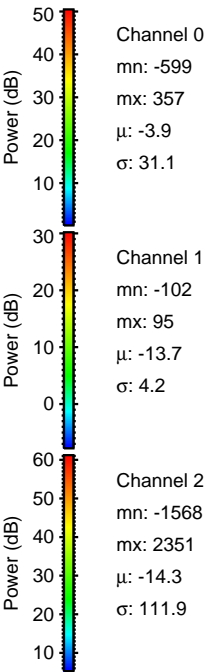
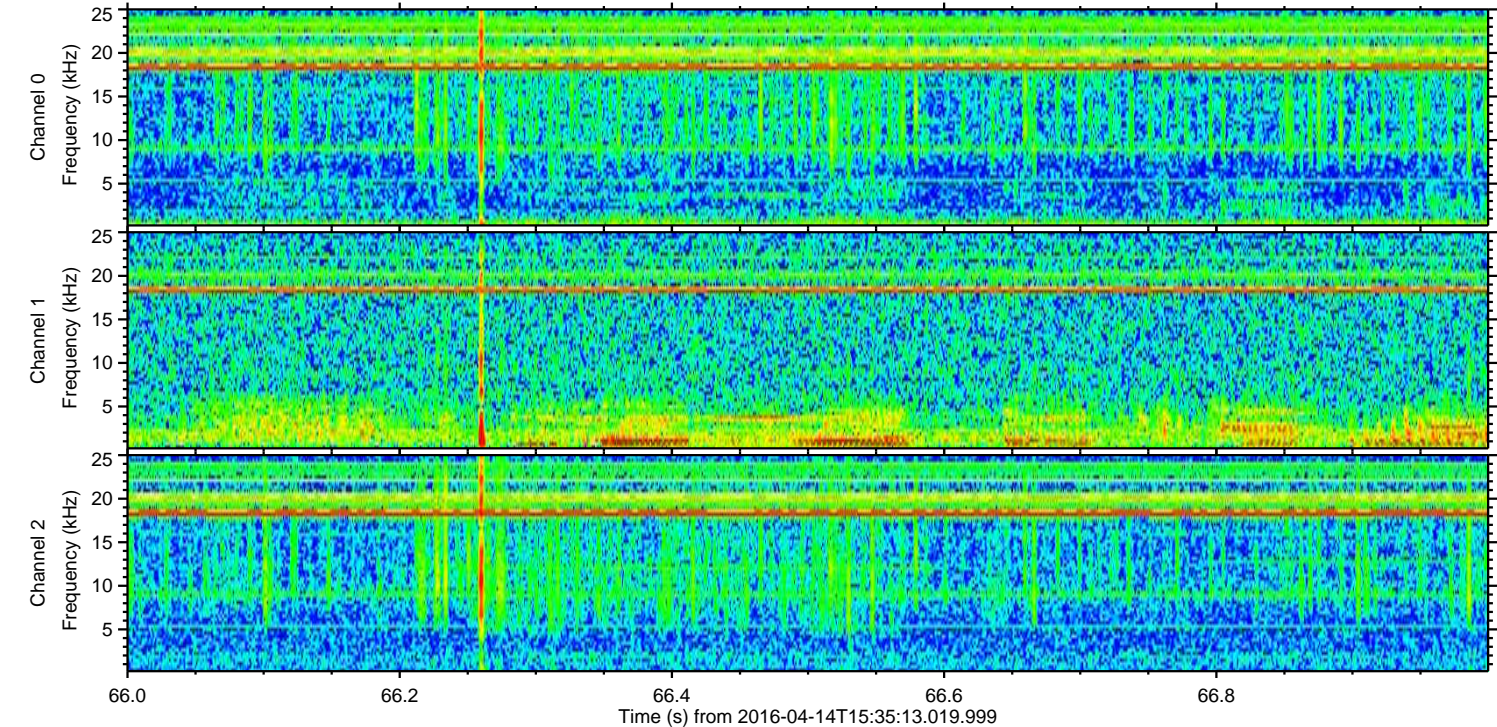
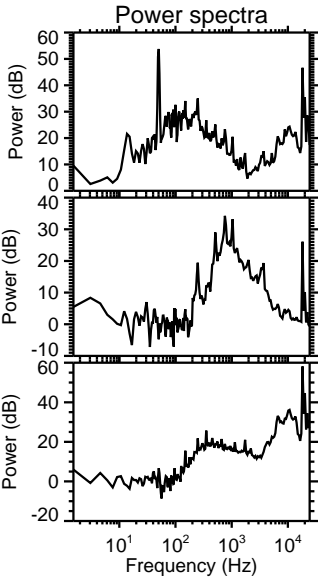
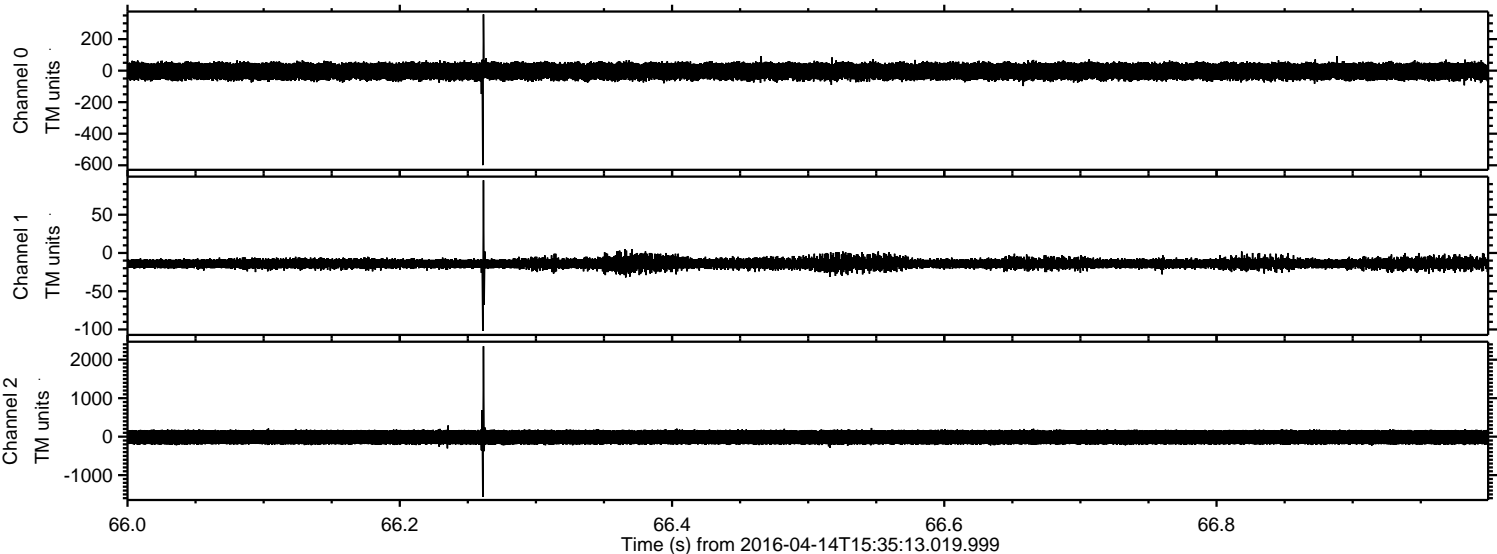

Processed Sun May 8 10:32:41 2016 by ELM ver.2012-10-06 from 001__elm20160414_153512__dat00.bin

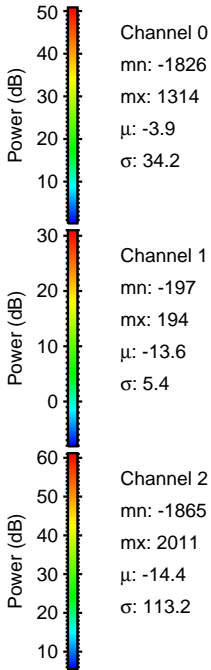
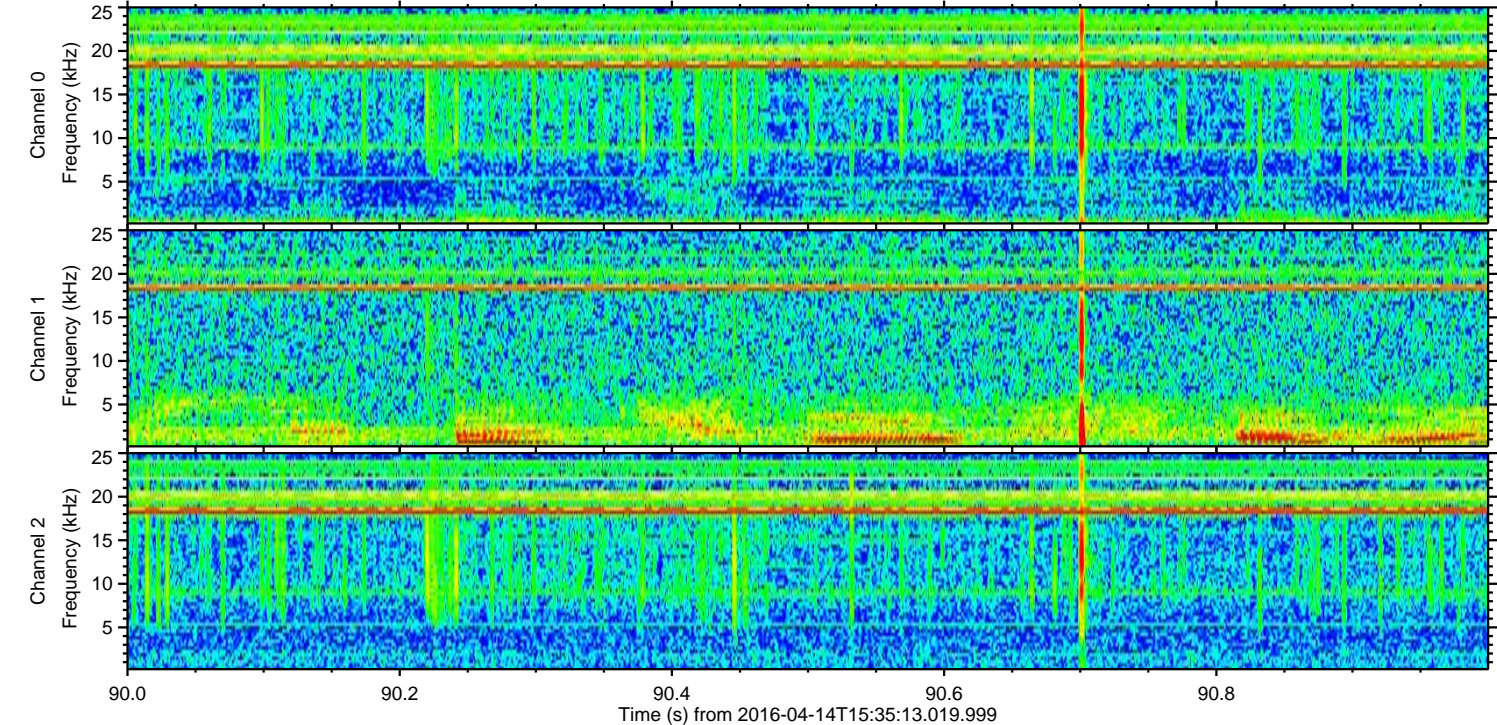
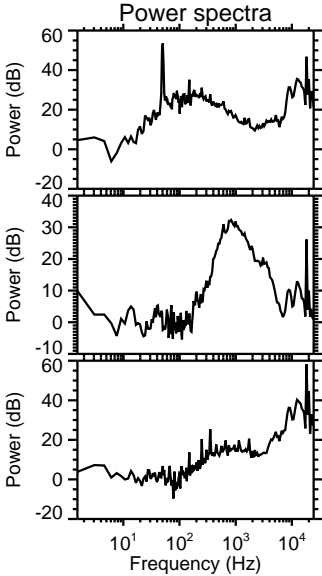
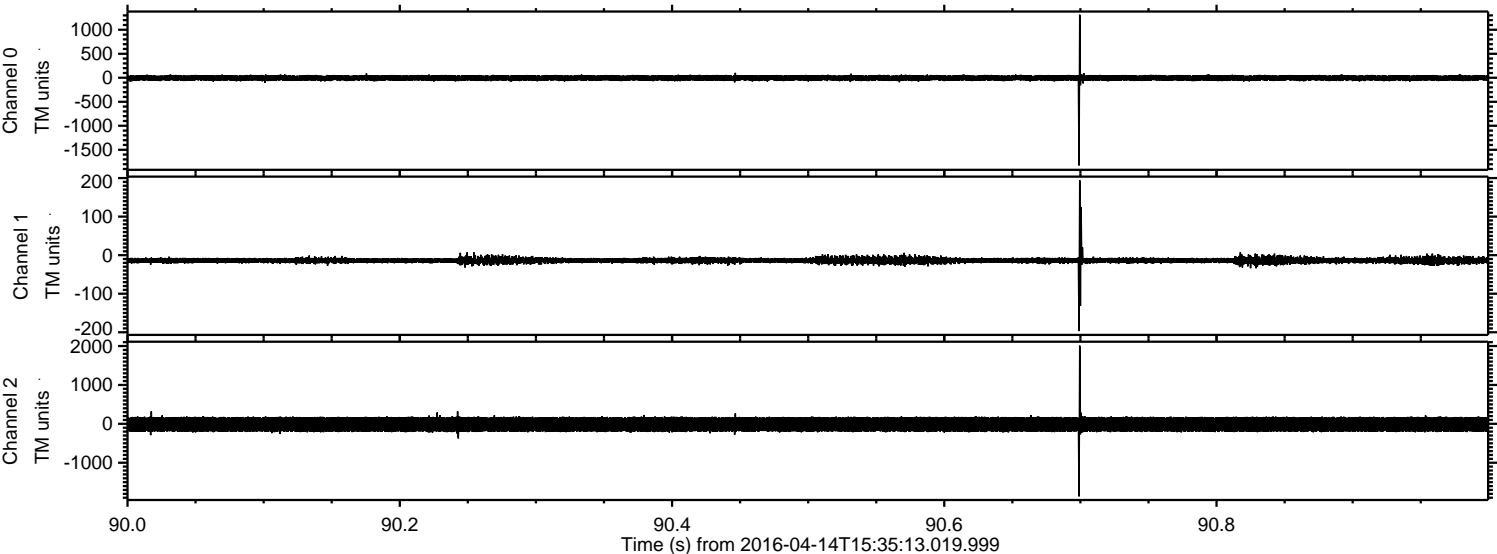

Processed Sun May 8 10:32:42 2016 by ELM ver.2012-10-06 from 001__elm20160414_153512__dat00.bin

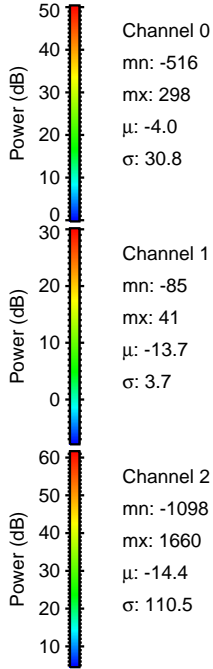
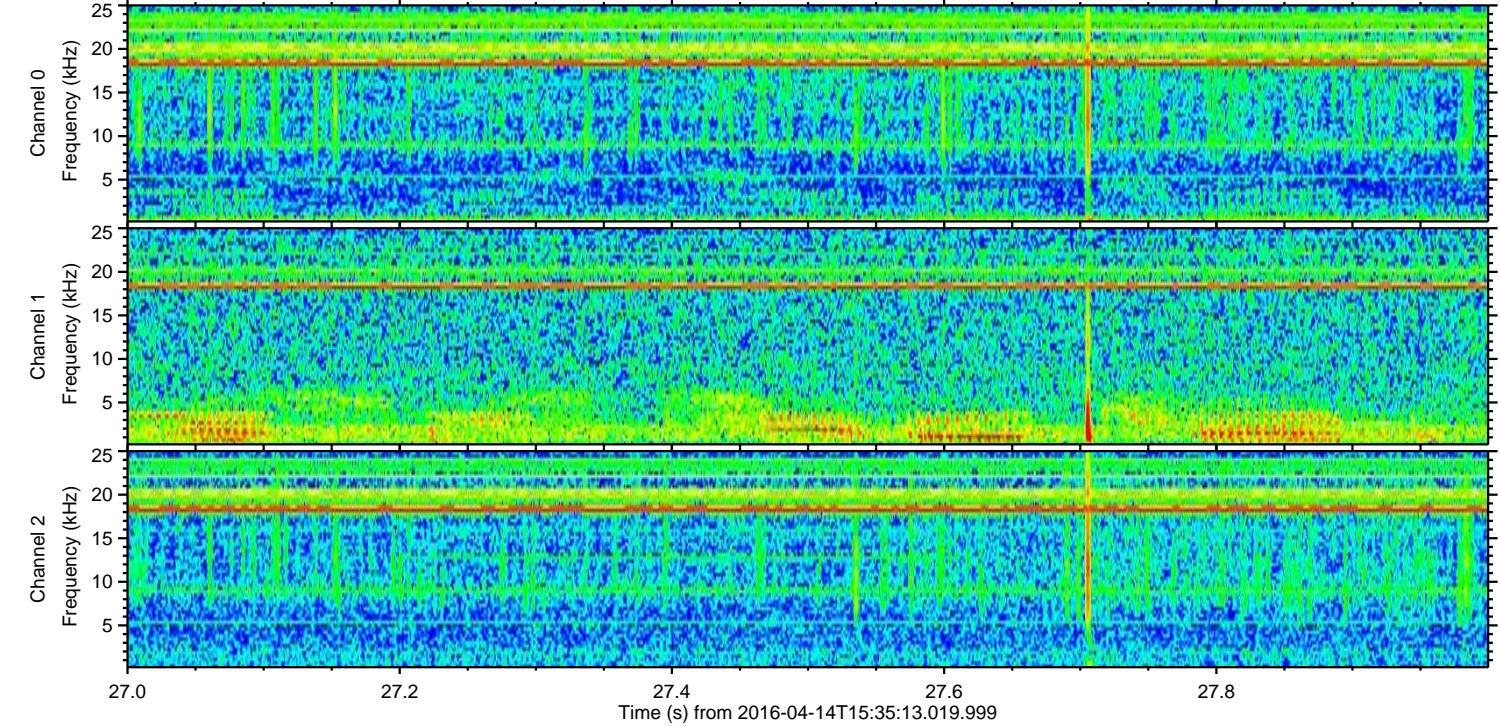
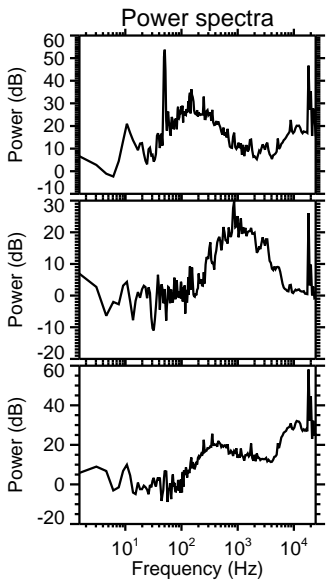
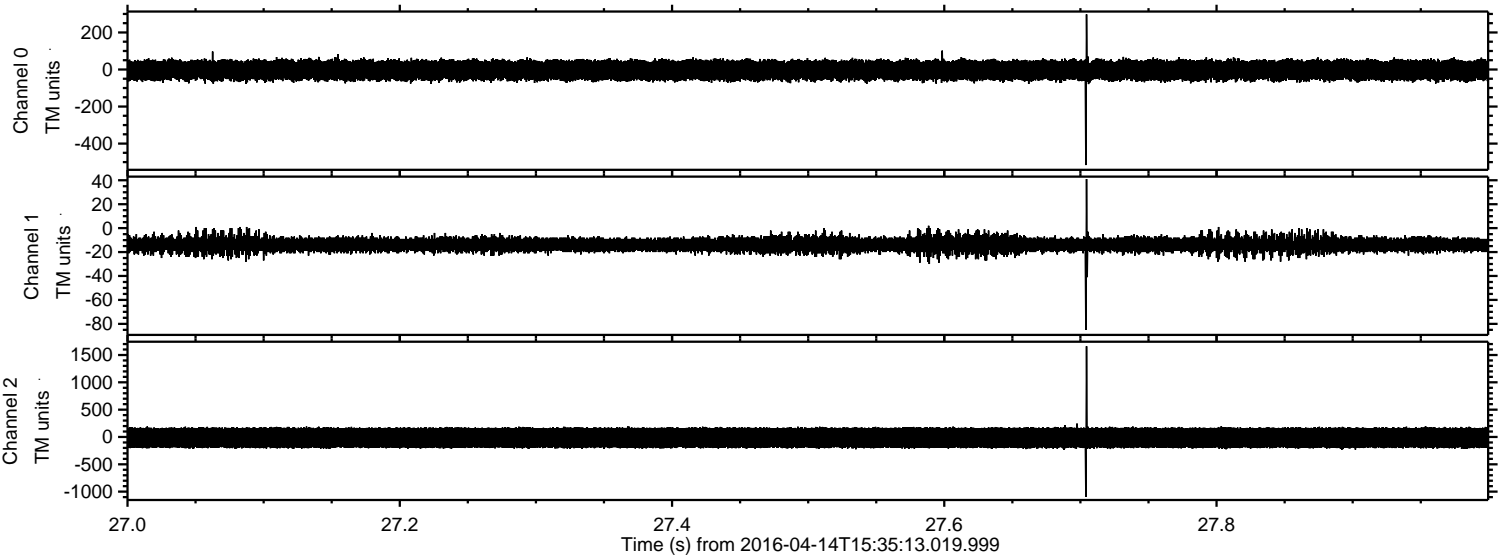

Channel 0
mn: -516
mx: 298
 μ : -4.0
 σ : 30.8

Channel 1
mn: -85
mx: 41
 μ : -13.7
 σ : 3.7

Channel 2
mn: -1098
mx: 1660
 μ : -14.4
 σ : 110.5

