

ELMAVAN 3D WAVEFORMS (Measured data sampled at 50 kHz) 51000 packets of 144 samples from 2016-04-14T12:45:05.178.999.

Processed Sun May 8 09:56:14 2016 by ELM ver.2012-10-06 from 001__elm20160414_124504__dat00.bin

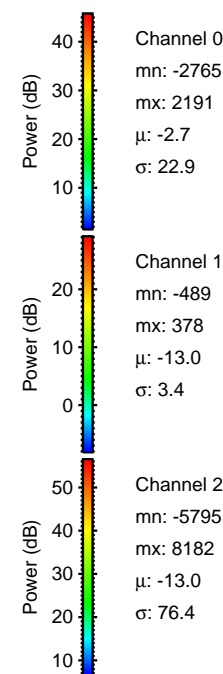

Processed Sun May 8 09:56:26 2016 by ELM ver.2012-10-06 from 001__elm20160414_124504__dat00.bin

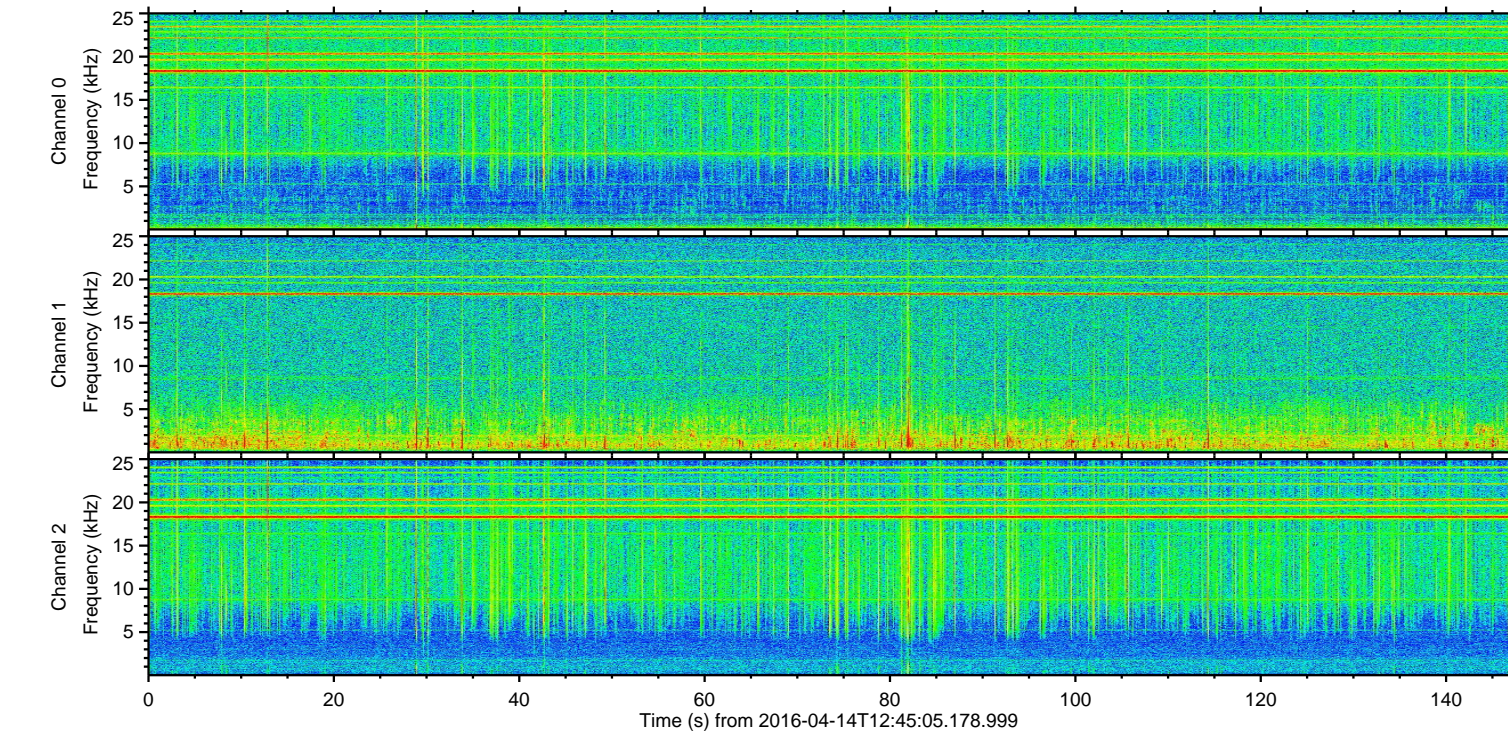
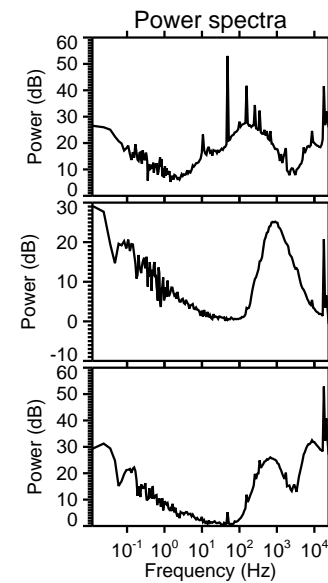
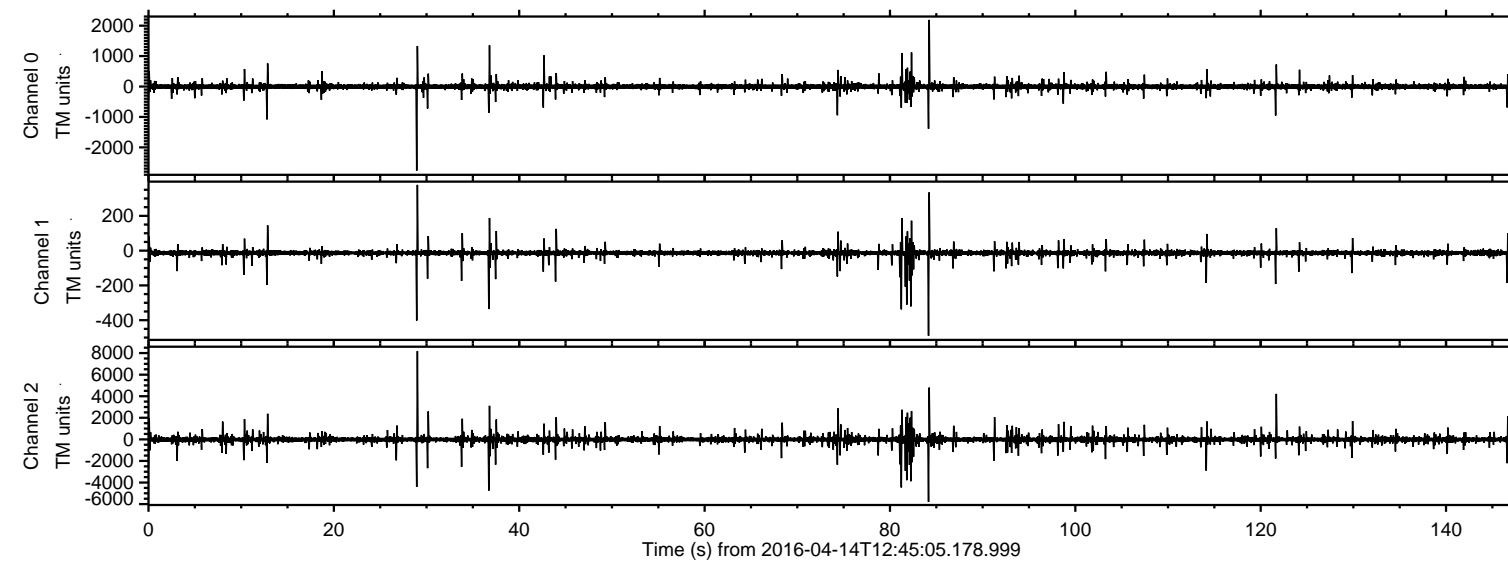
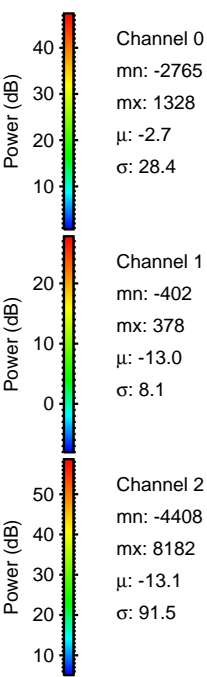
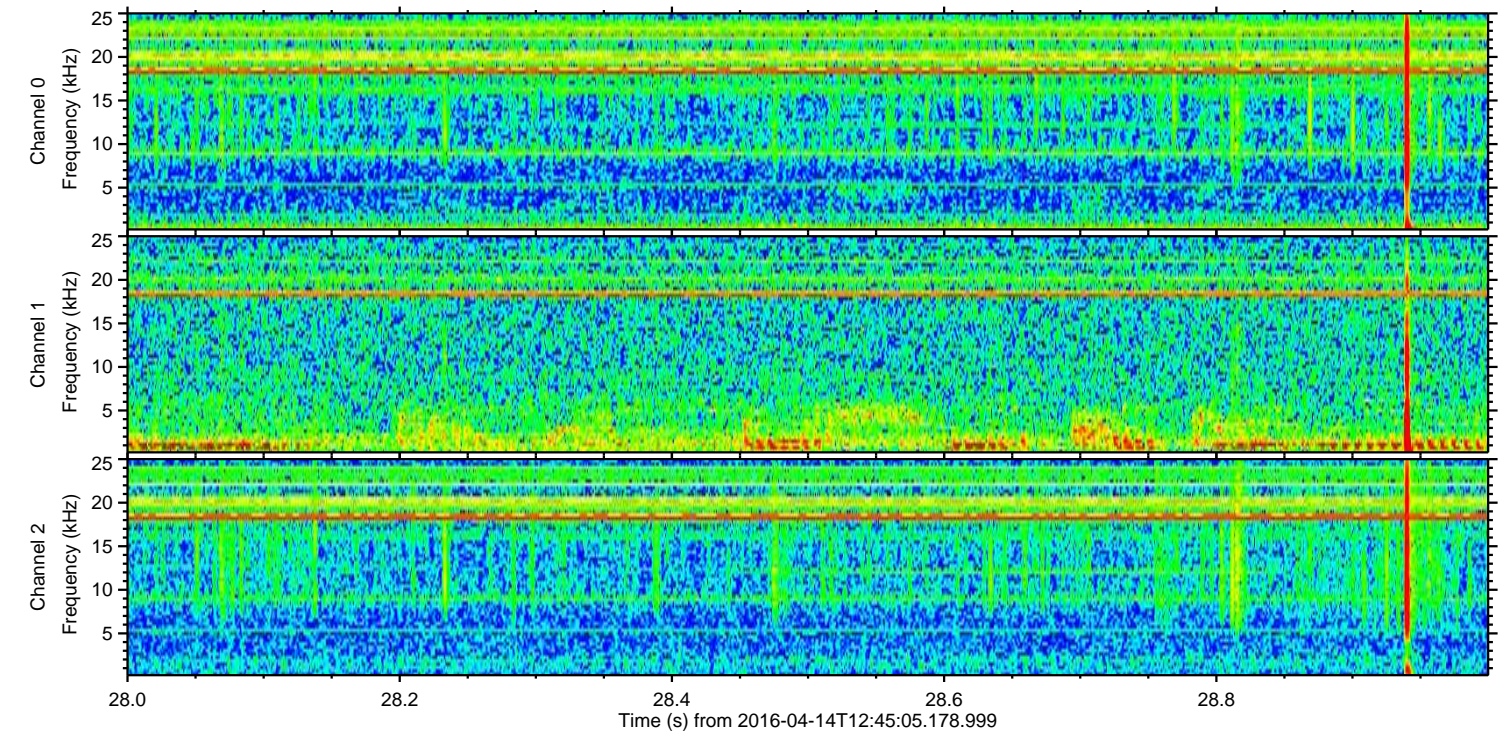
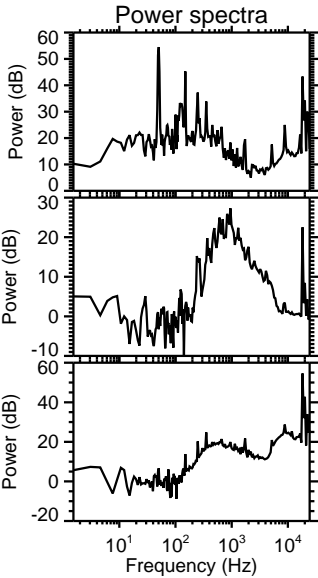
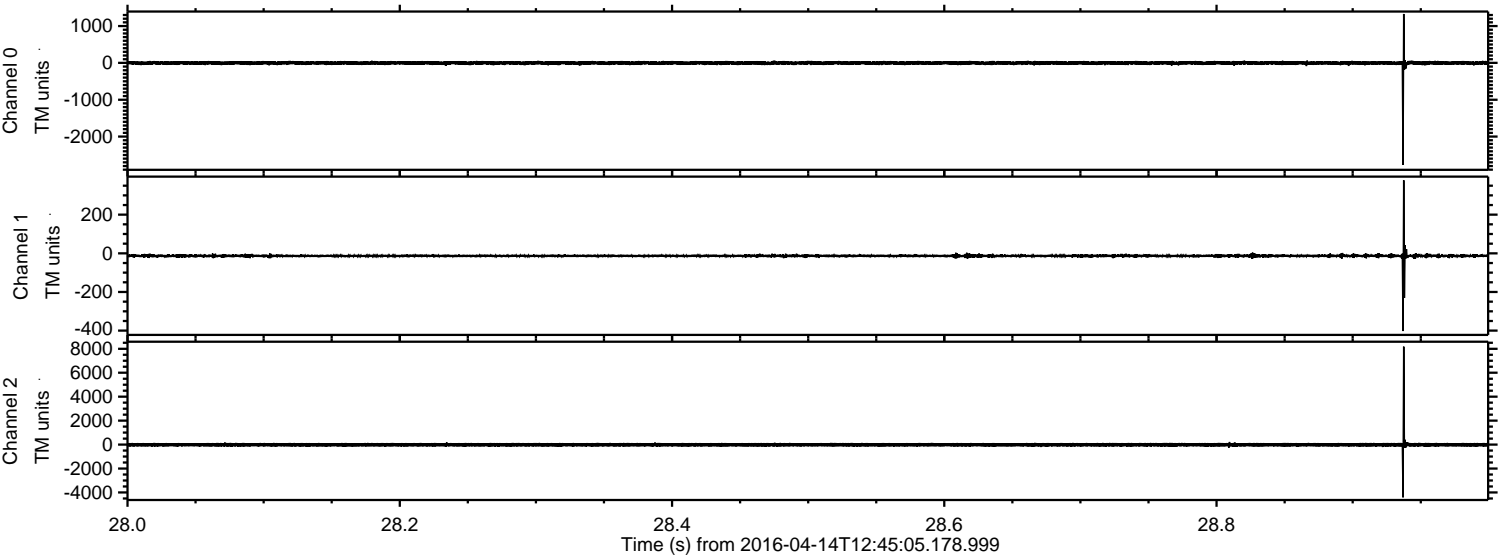

Processed Sun May 8 09:56:27 2016 by ELM ver.2012-10-06 from 001__elm20160414_124504__dat00.bin

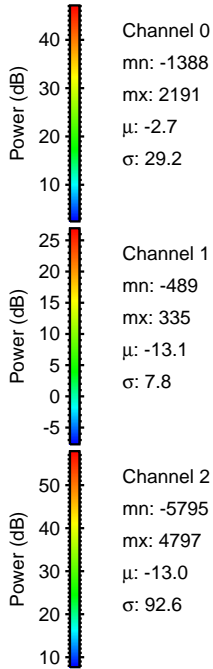
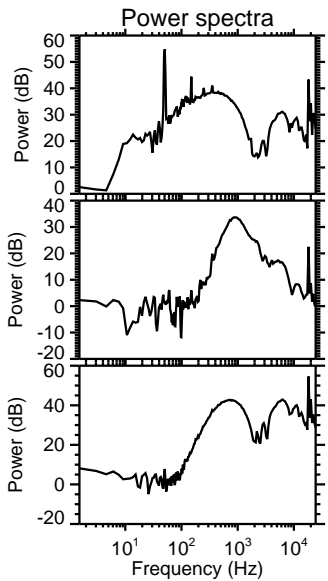
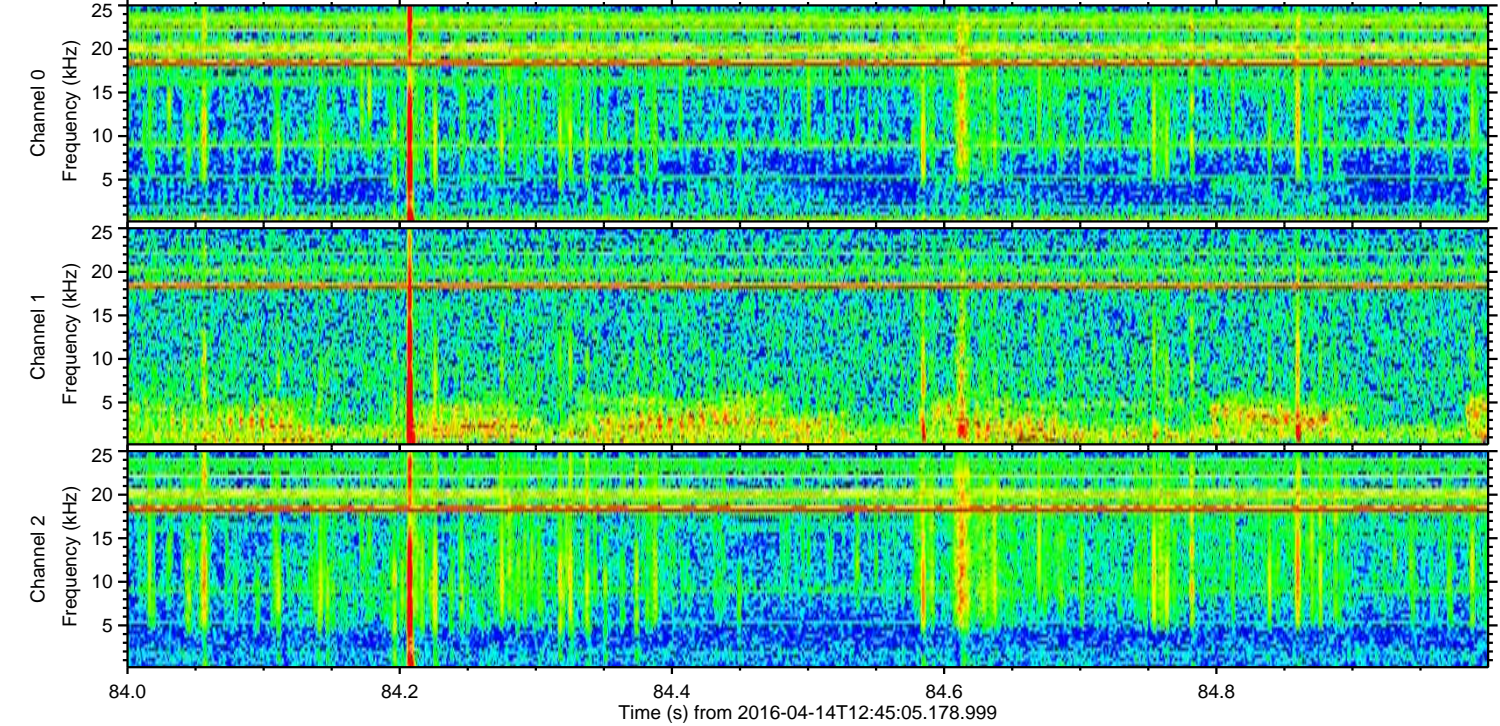
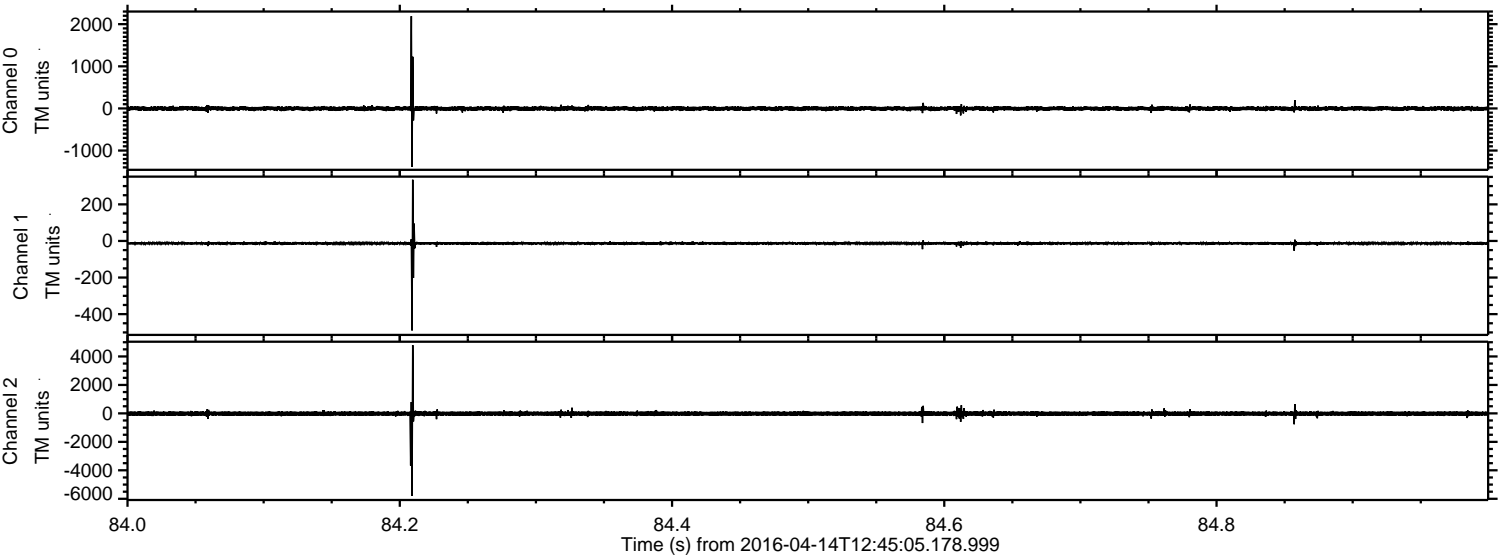

Processed Sun May 8 09:56:28 2016 by ELM ver.2012-10-06 from 001__elm20160414_124504__dat00.bin

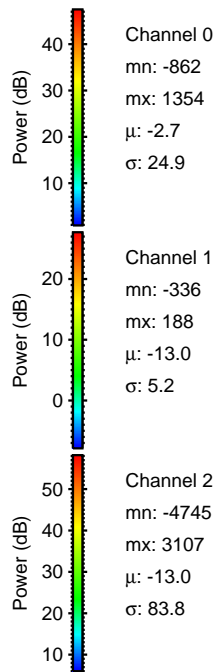
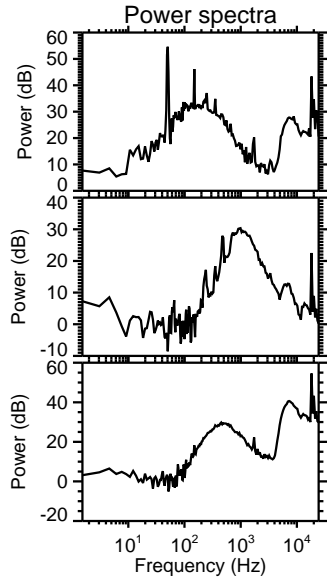
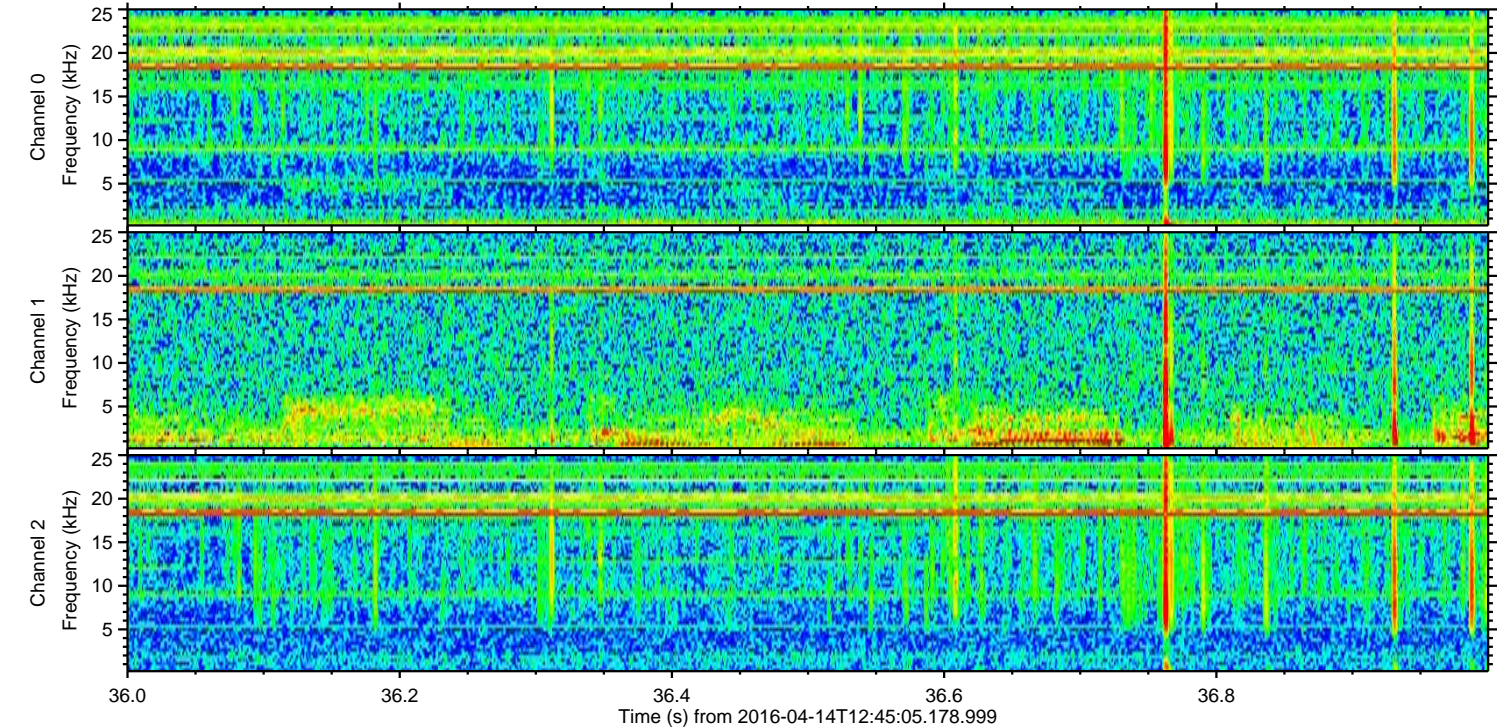
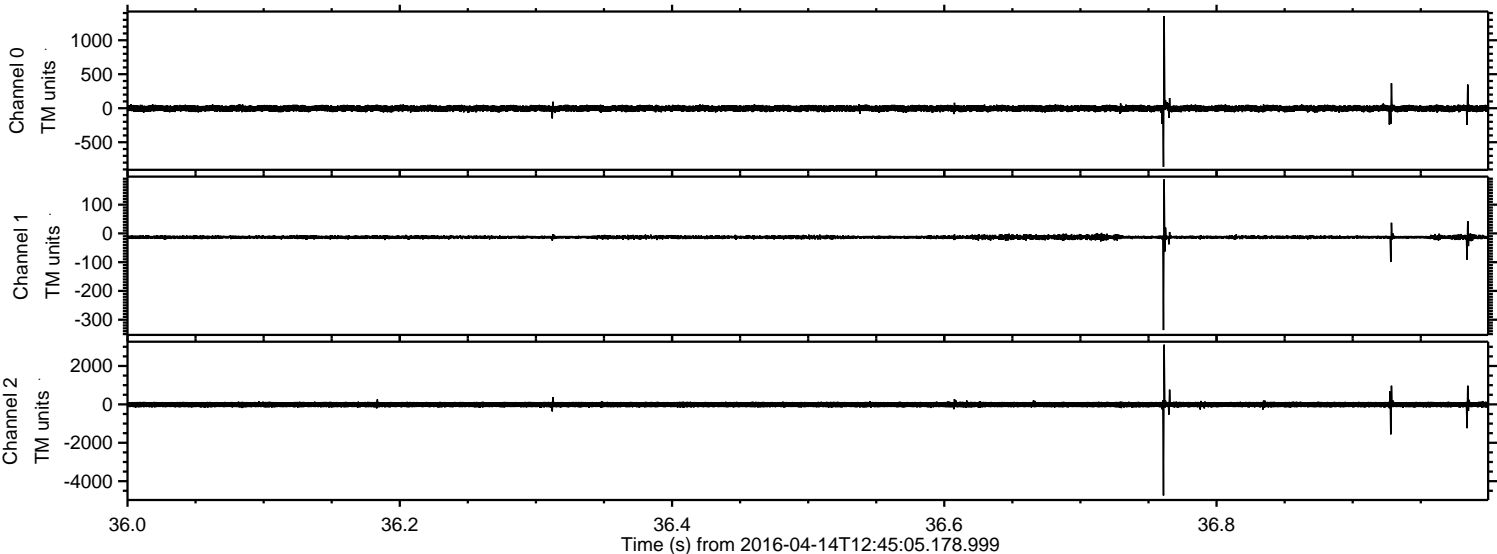

ELMAVAN 3D WAVEFORMS (Measured data sampled at 50 kHz) 51000 packets of 144 samples from 2016-04-14T12:45:05.178.999. Part 82/147

Processed Sun May 8 09:56:29 2016 by ELM ver.2012-10-06 from 001__elm20160414_124504__dat00.bin

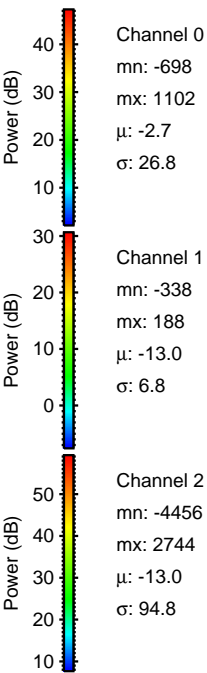
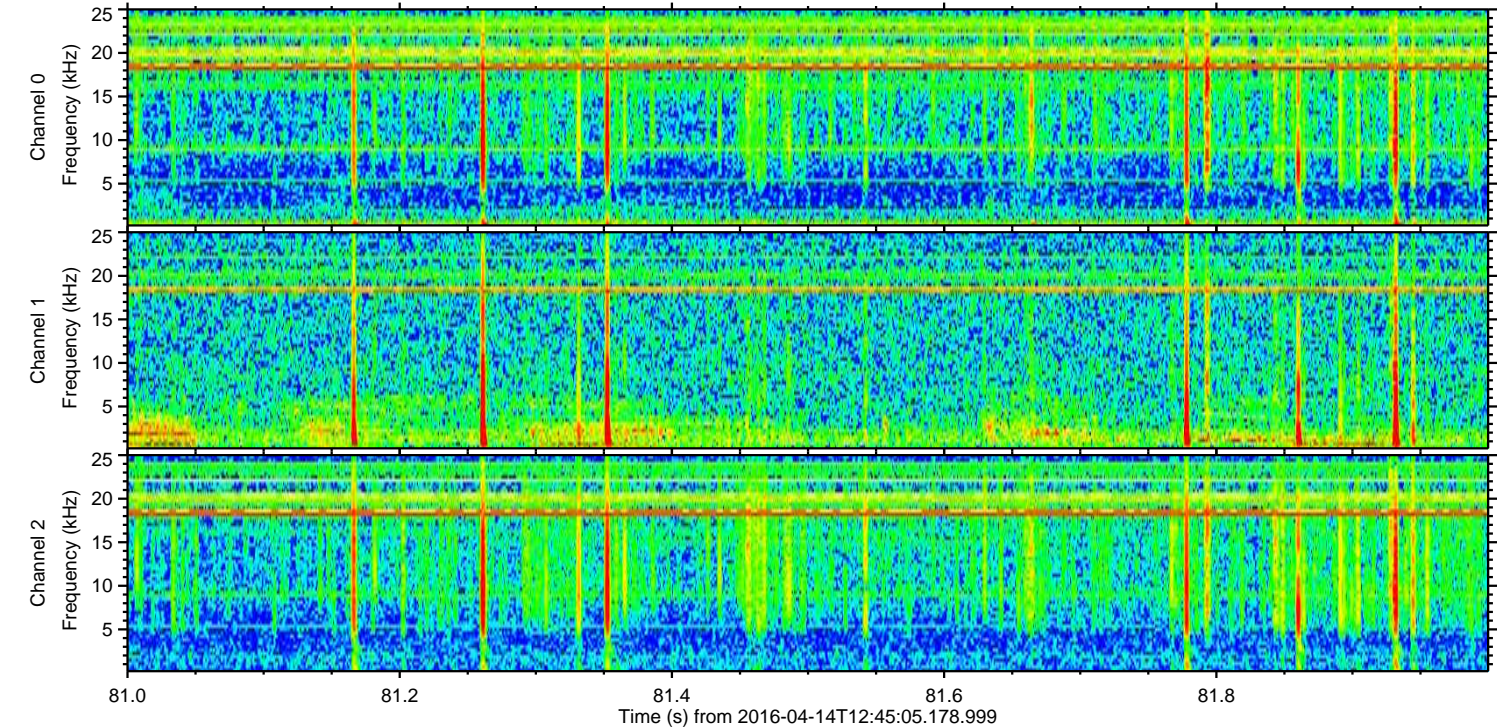
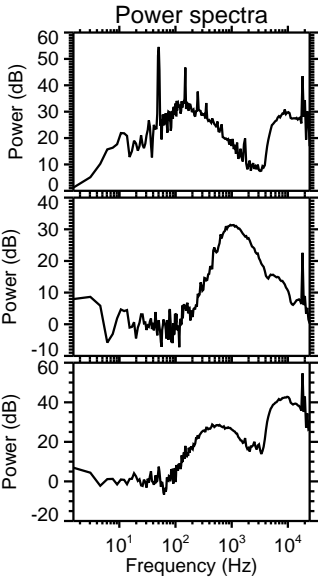
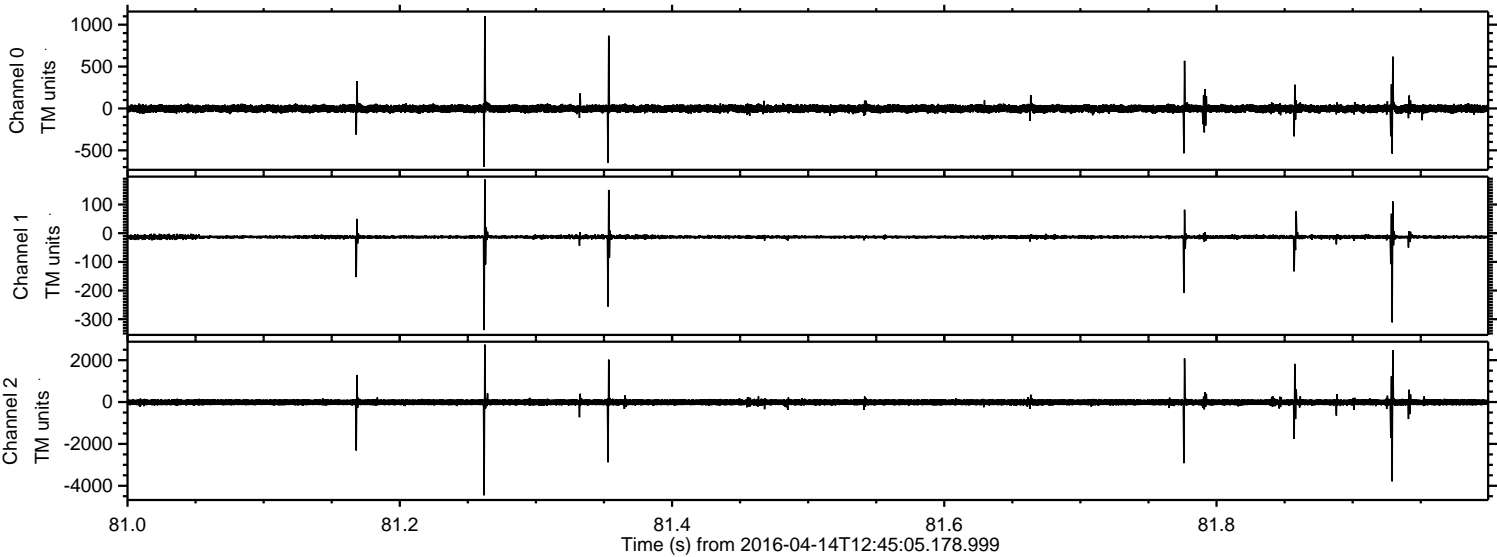

ELMAVAN 3D WAVEFORMS (Measured data sampled at 50 kHz) 51000 packets of 144 samples from 2016-04-14T12:45:05.178.999. Part 122/147

Processed Sun May 8 09:56:30 2016 by ELM ver.2012-10-06 from 001__elm20160414_124504__dat00.bin

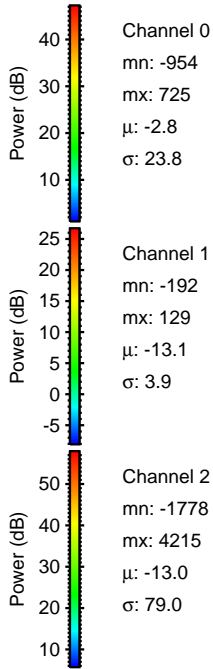
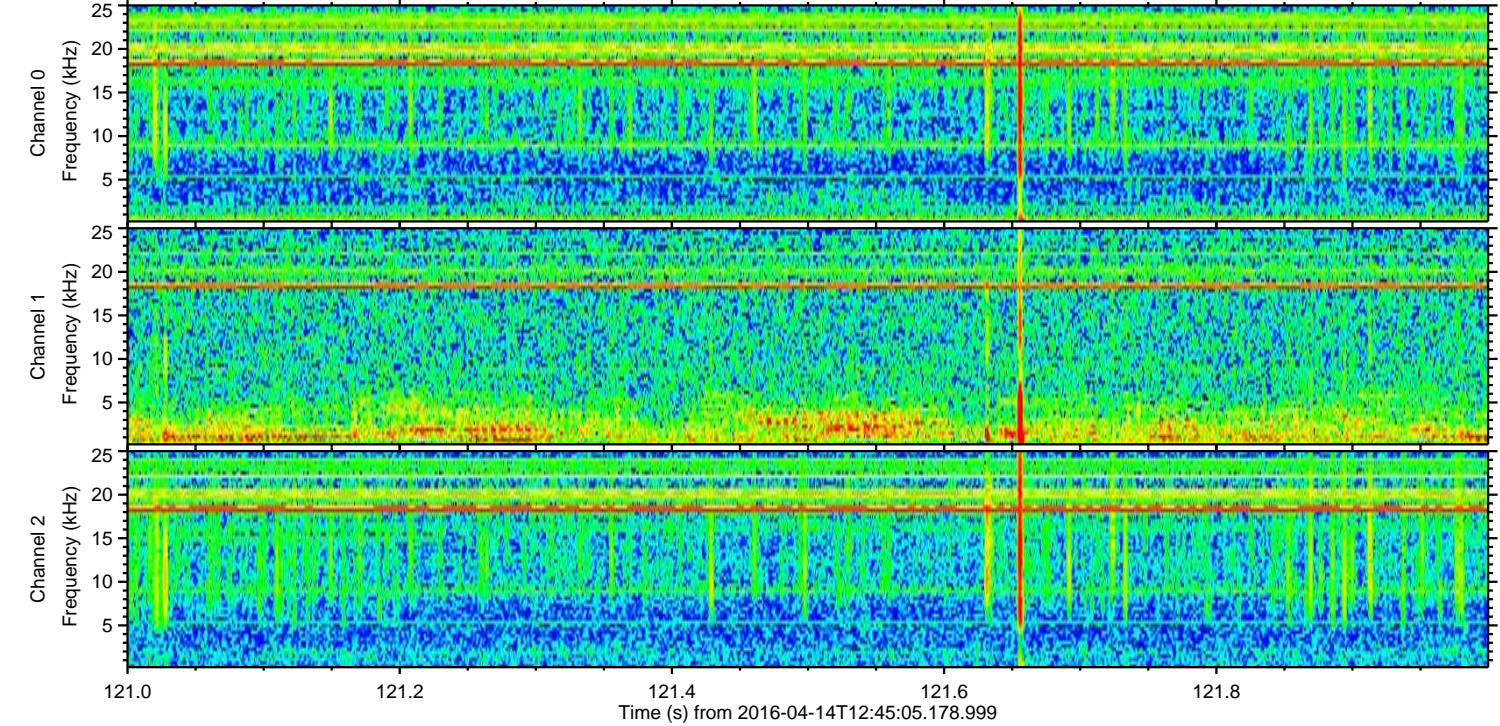
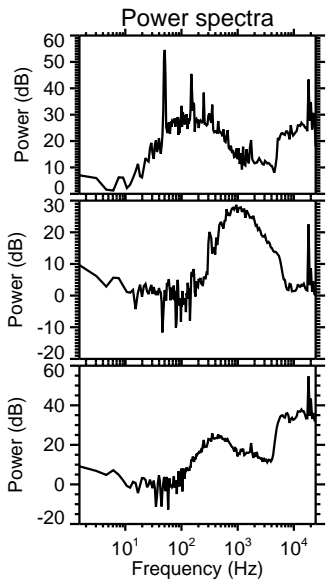
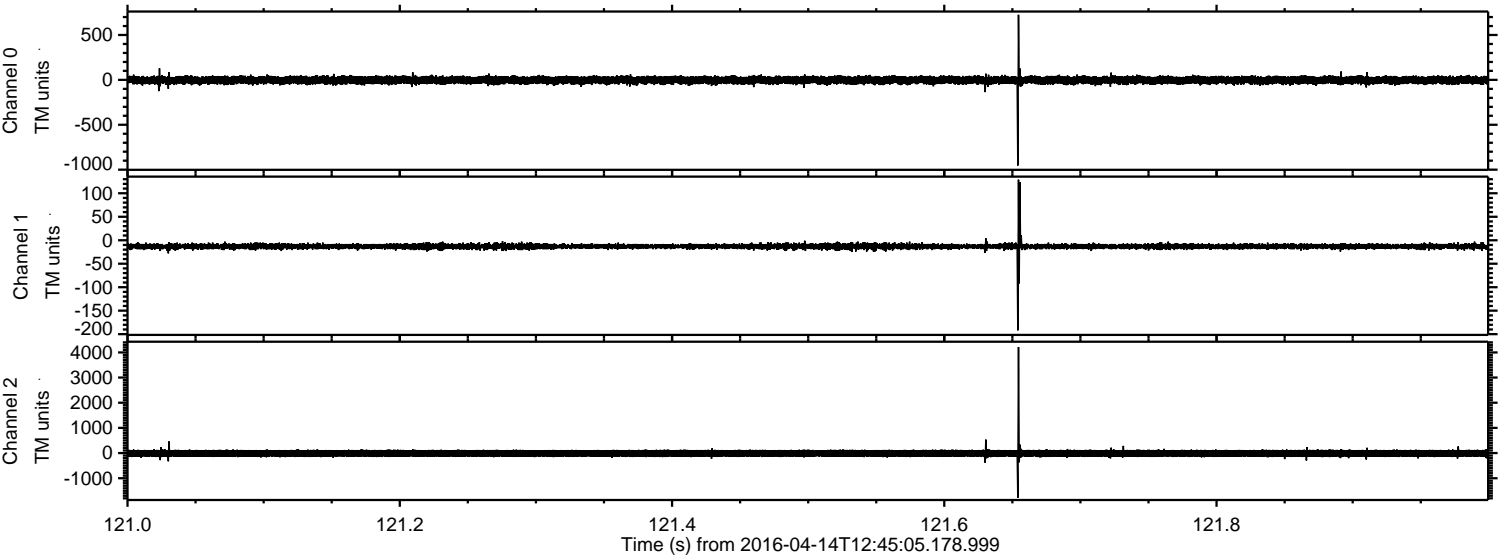

Processed Sun May 8 09:56:31 2016 by ELM ver.2012-10-06 from 001__elm20160414_124504__dat00.bin

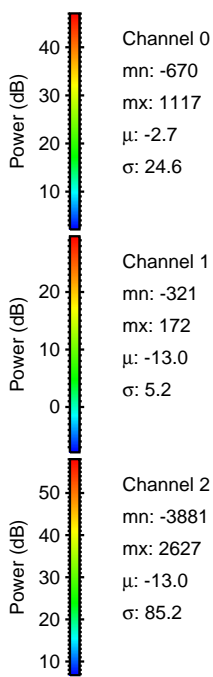
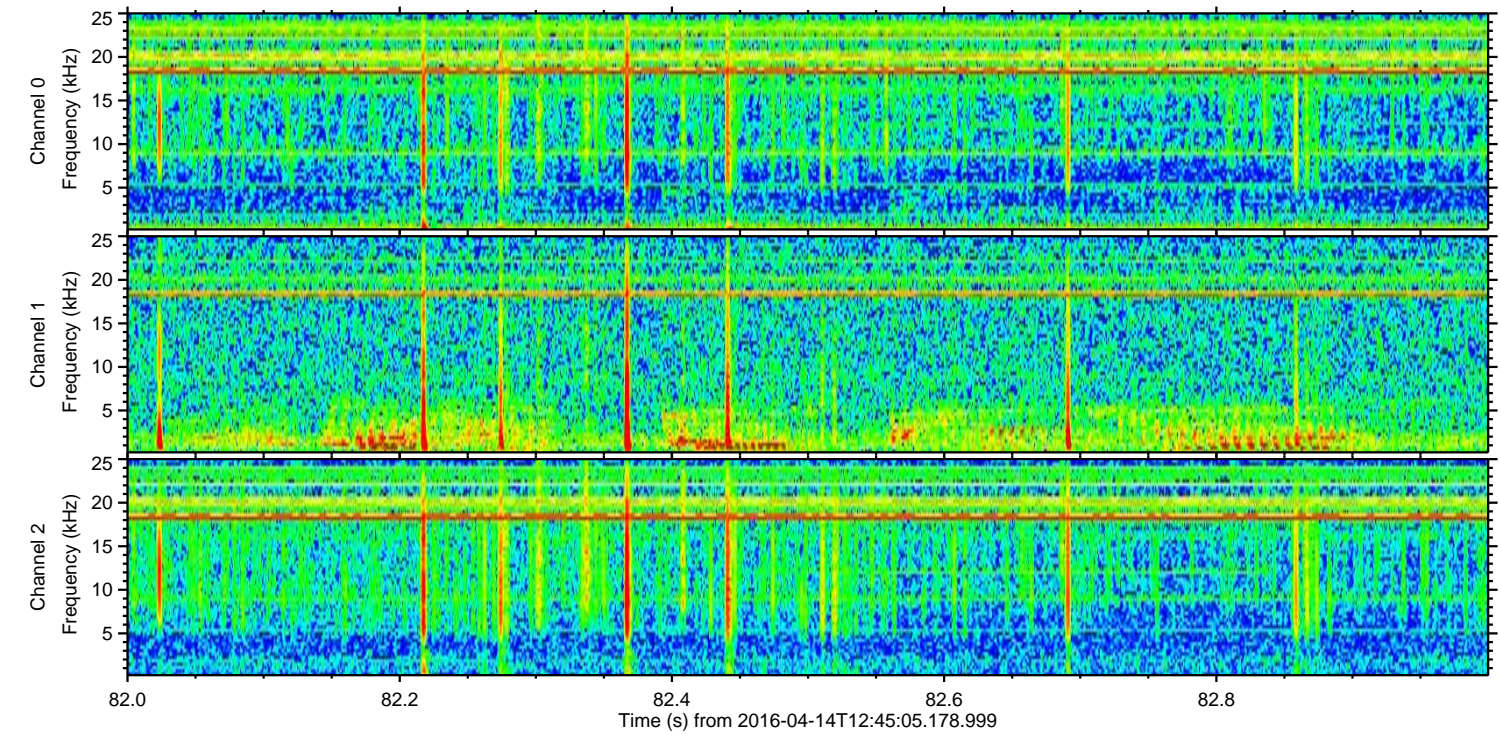
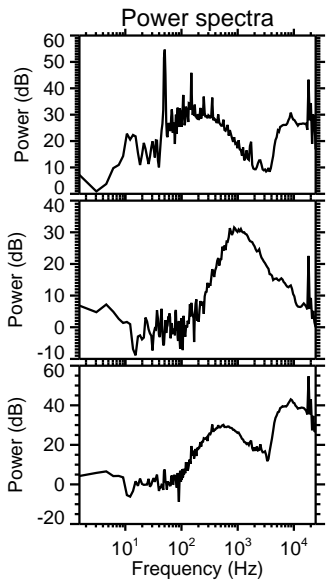
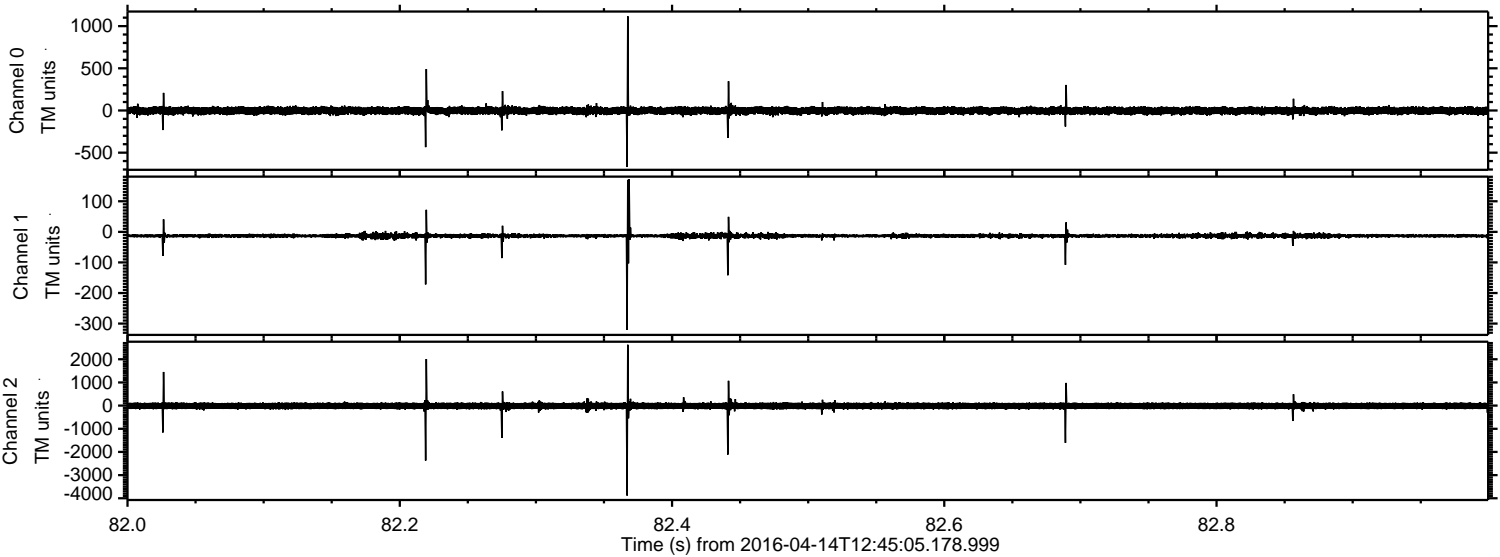

ELMAVAN 3D WAVEFORMS (Measured data sampled at 50 kHz) 51000 packets of 144 samples from 2016-04-14T12:45:05.178.999. Part 115/147

Processed Sun May 8 09:56:32 2016 by ELM ver.2012-10-06 from 001__elm20160414_124504__dat00.bin

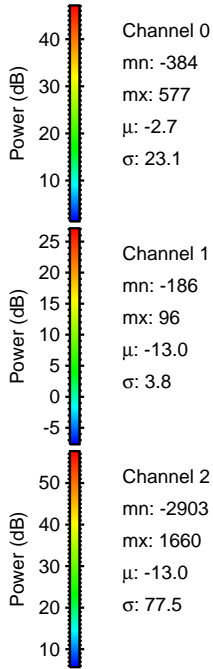
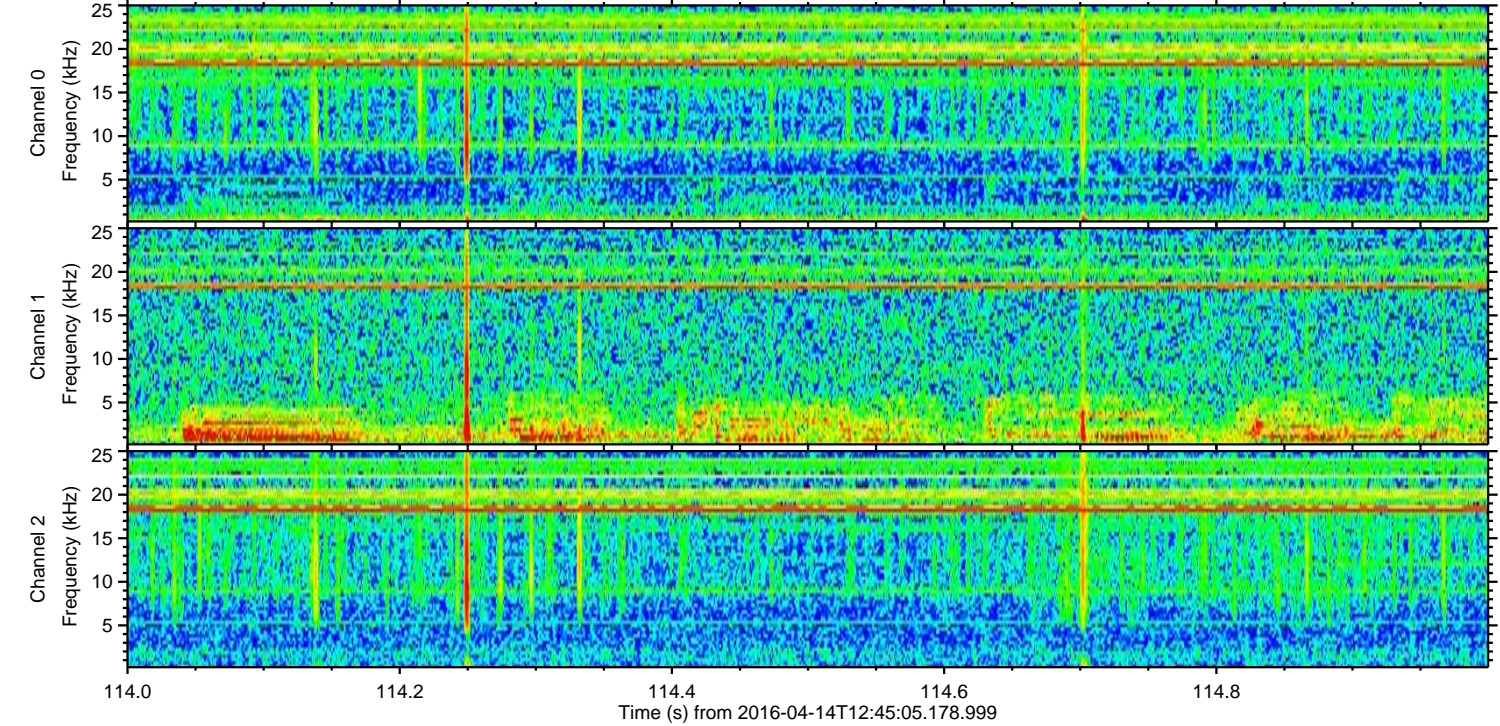
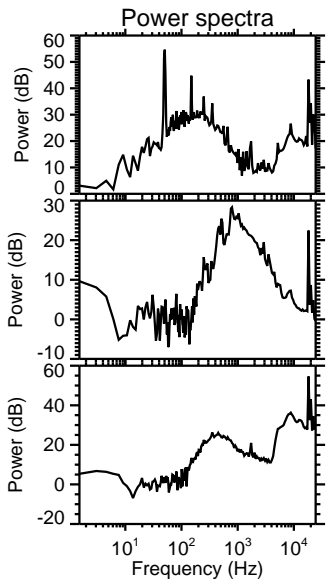
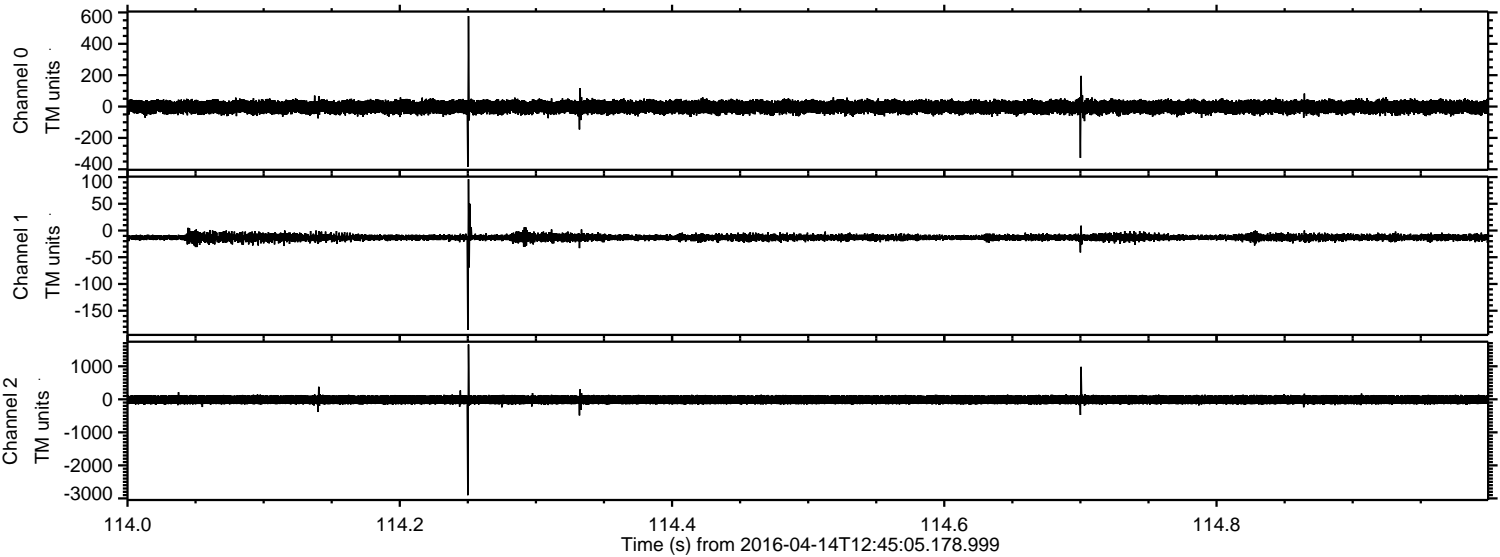

Processed Sun May 8 09:56:32 2016 by ELM ver.2012-10-06 from 001__elm20160414_124504__dat00.bin

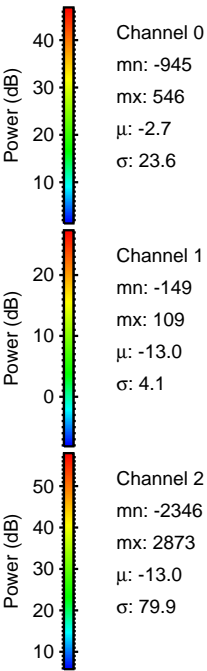
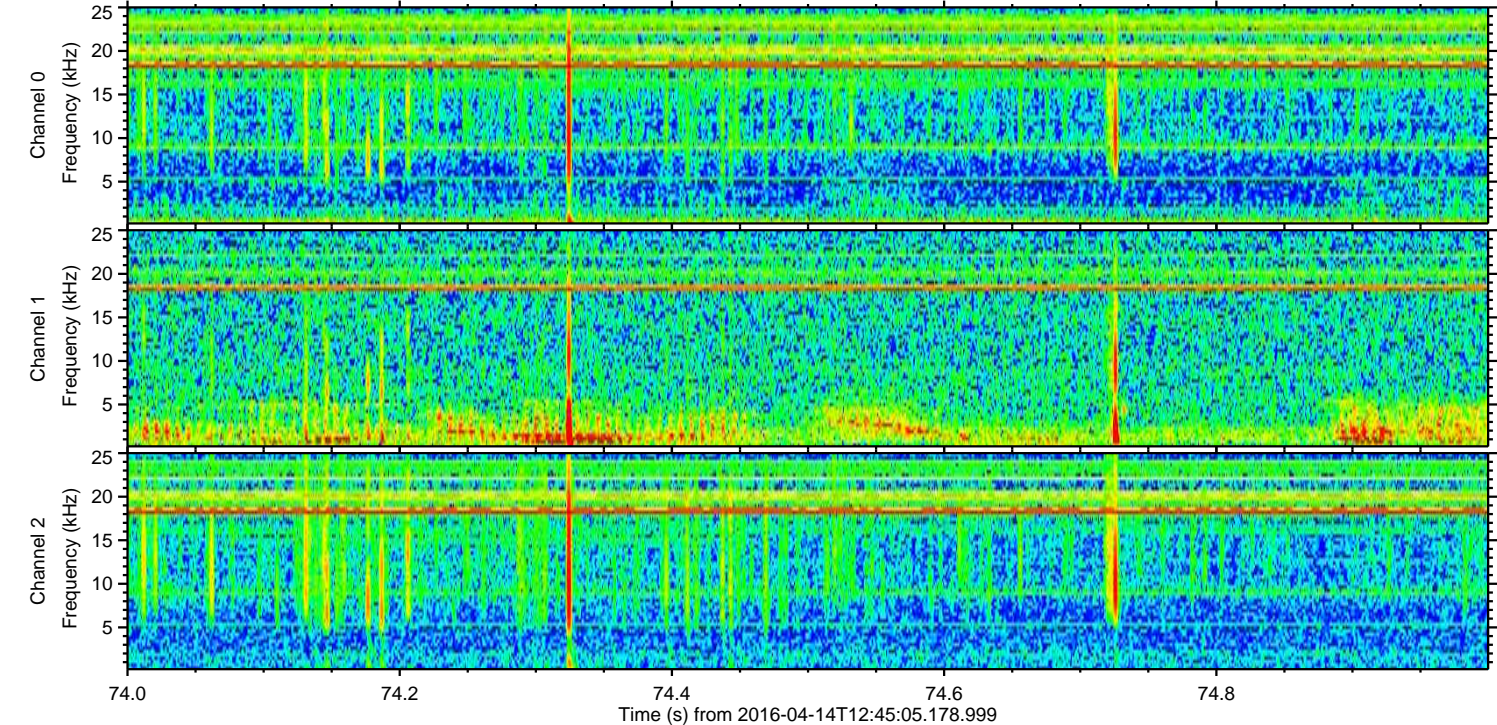
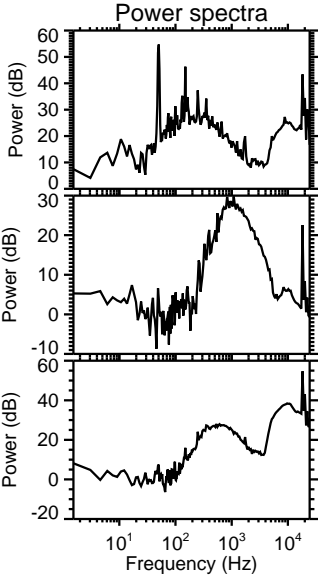
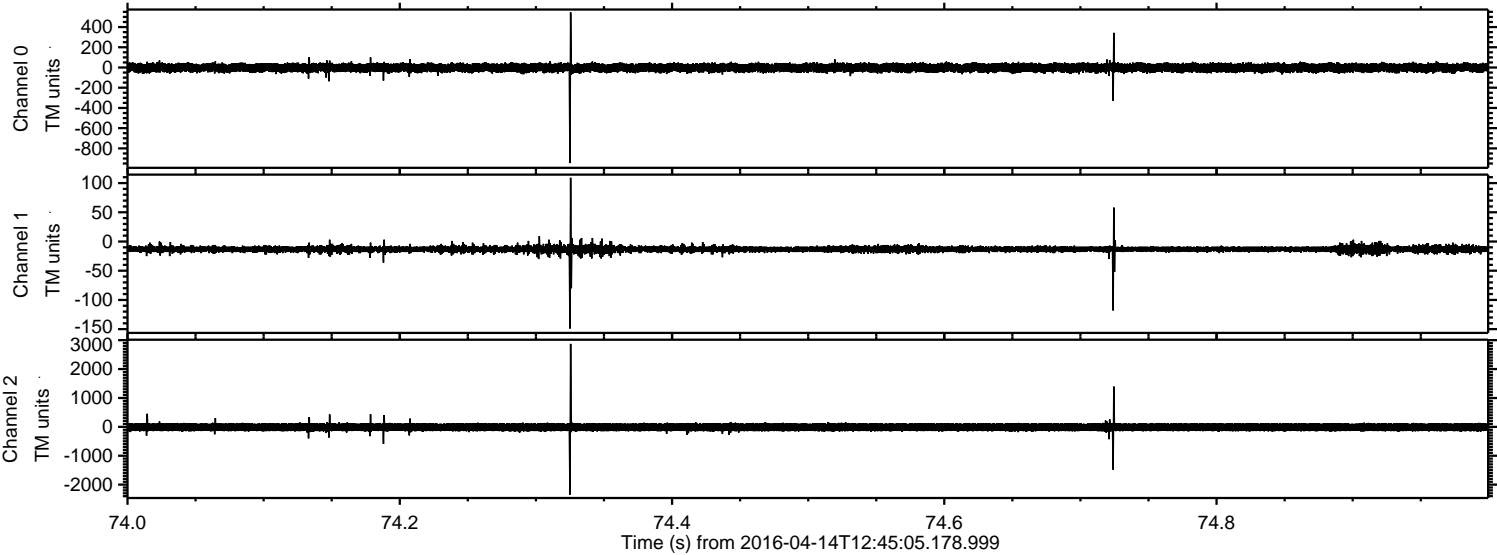

Processed Sun May 8 09:56:33 2016 by ELM ver.2012-10-06 from 001__elm20160414_124504__dat00.bin

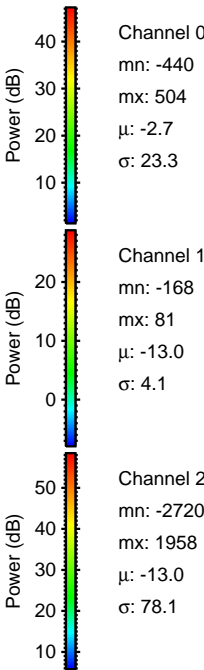
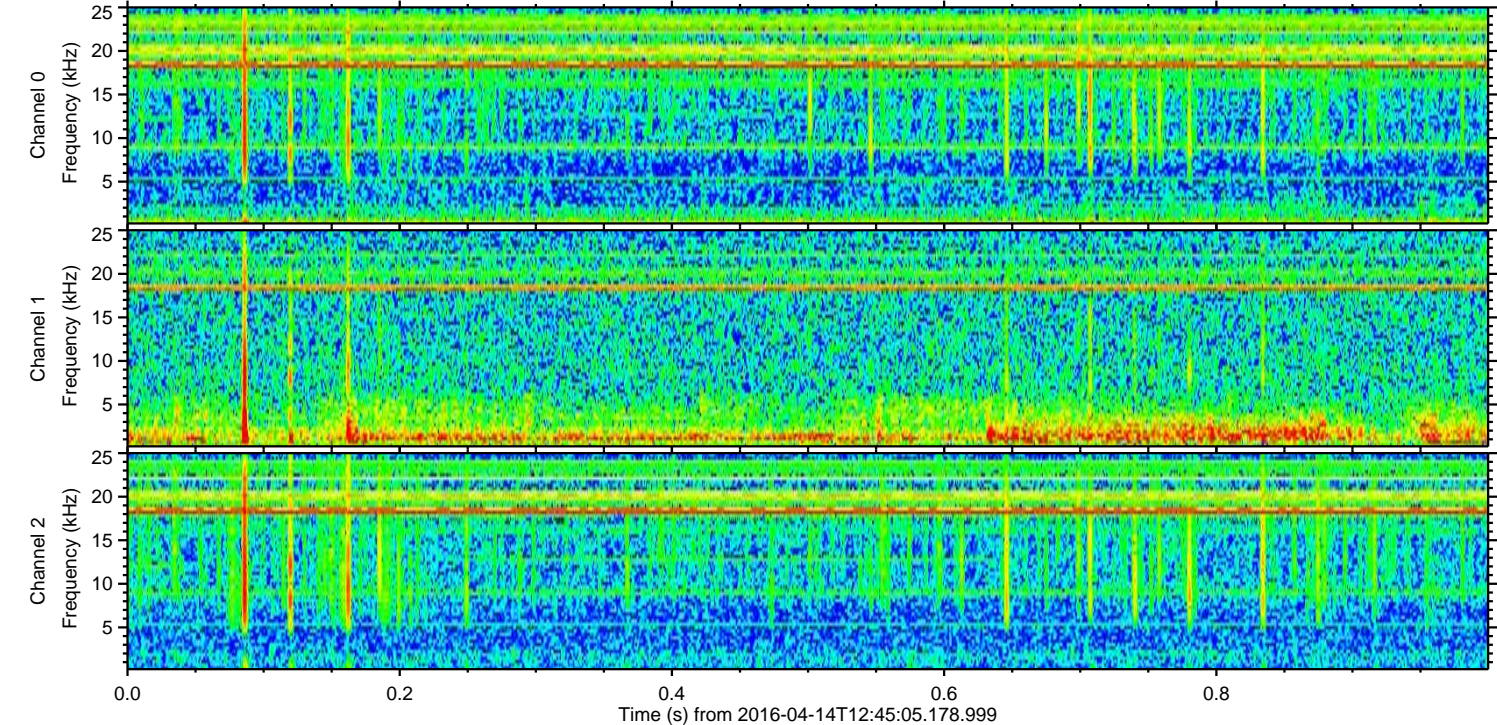
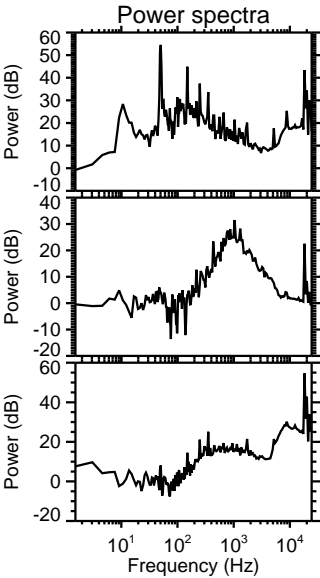
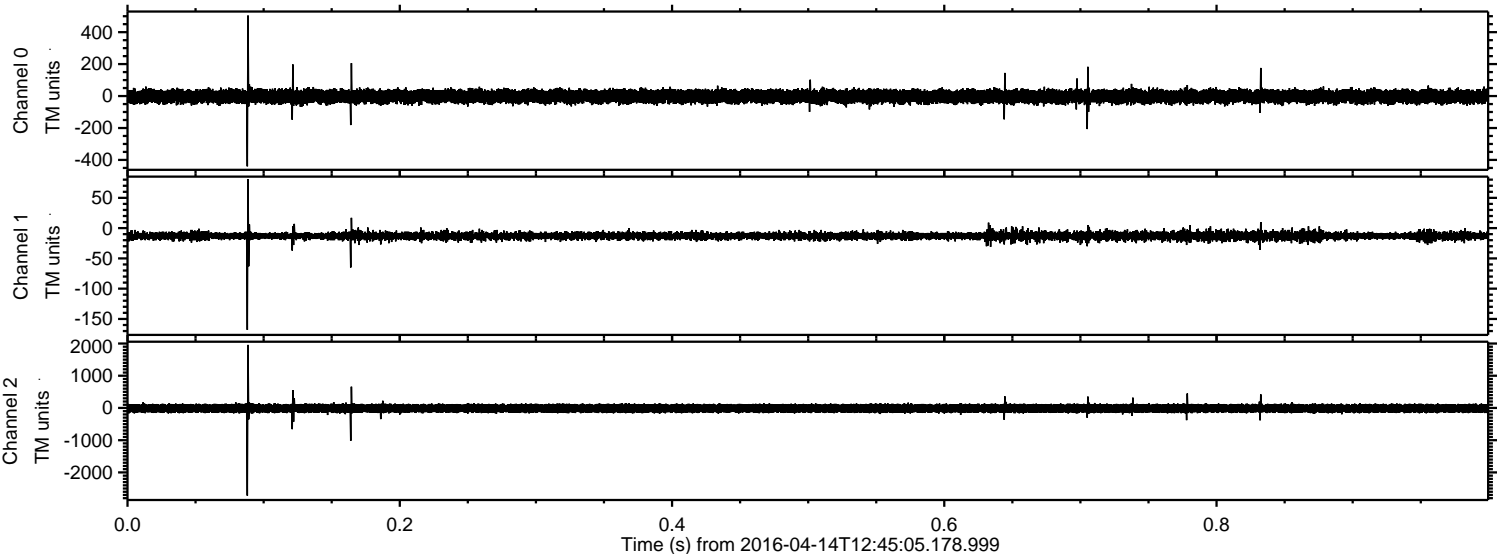

Channel 0
mn: -440
mx: 504
 μ : -2.7
 σ : 23.3

Channel 1
mn: -168
mx: 81
 μ : -13.0
 σ : 4.1

Channel 2
mn: -2720
mx: 1958
 μ : -13.0
 σ : 78.1

Processed Sun May 8 09:56:34 2016 by ELM ver.2012-10-06 from 001__elm20160414_124504__dat00.bin

