

# ELMAVAN 3D WAVEFORMS (Measured data sampled at 50 kHz) 51000 packets of 144 samples from 2016-04-14T06:24:47.623.000.

Processed Sun May 8 08:37:01 2016 by ELM ver.2012-10-06 from 001\_\_elm20160414\_062446\_\_dat00.bin

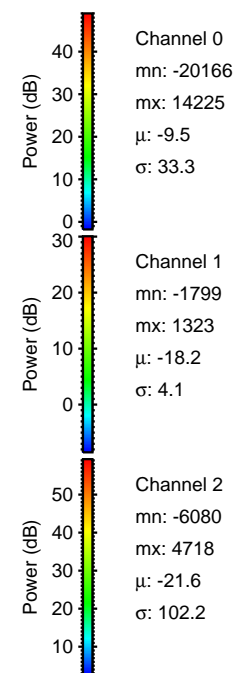

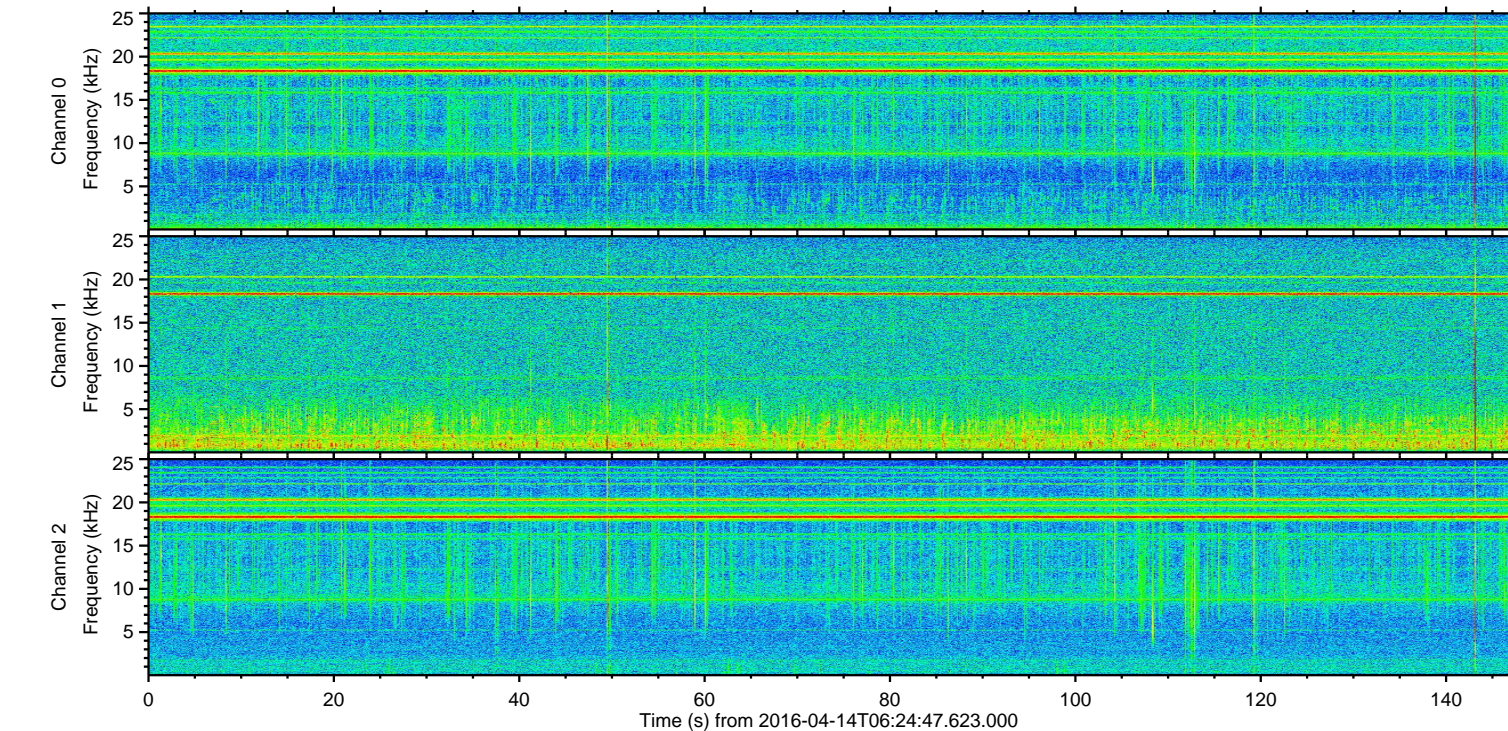
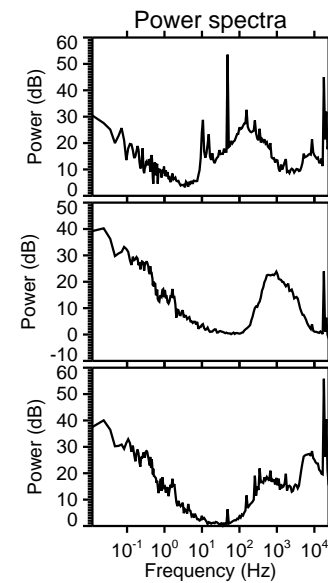
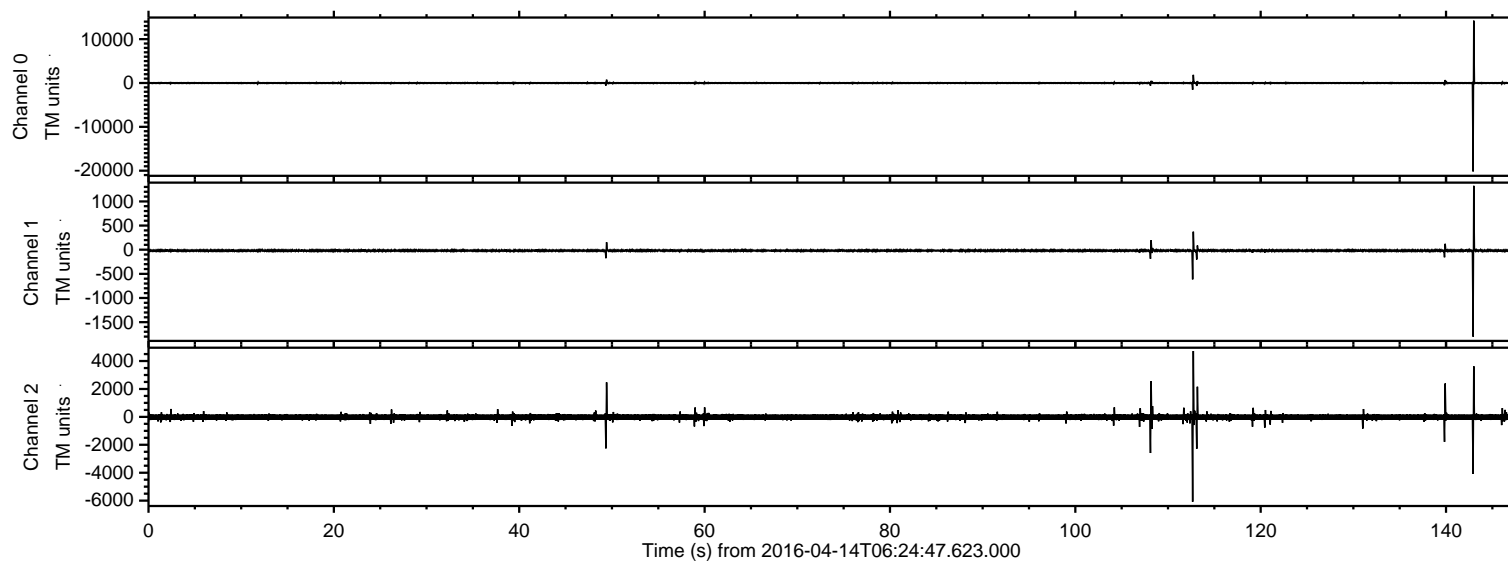

ELMAVAN 3D WAVEFORMS (Measured data sampled at 50 kHz) 51000 packets of 144 samples from 2016-04-14T06:24:47.623.000. Part 143/147

Processed Sun May 8 08:37:17 2016 by ELM ver.2012-10-06 from 001\_\_elm20160414\_062446\_\_dat00.bin

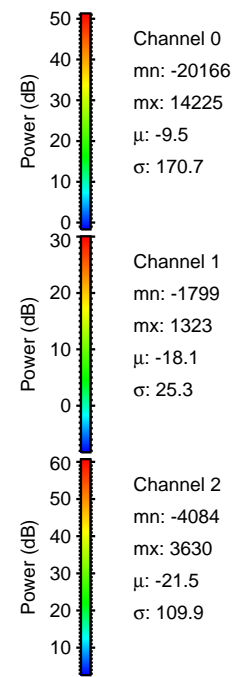
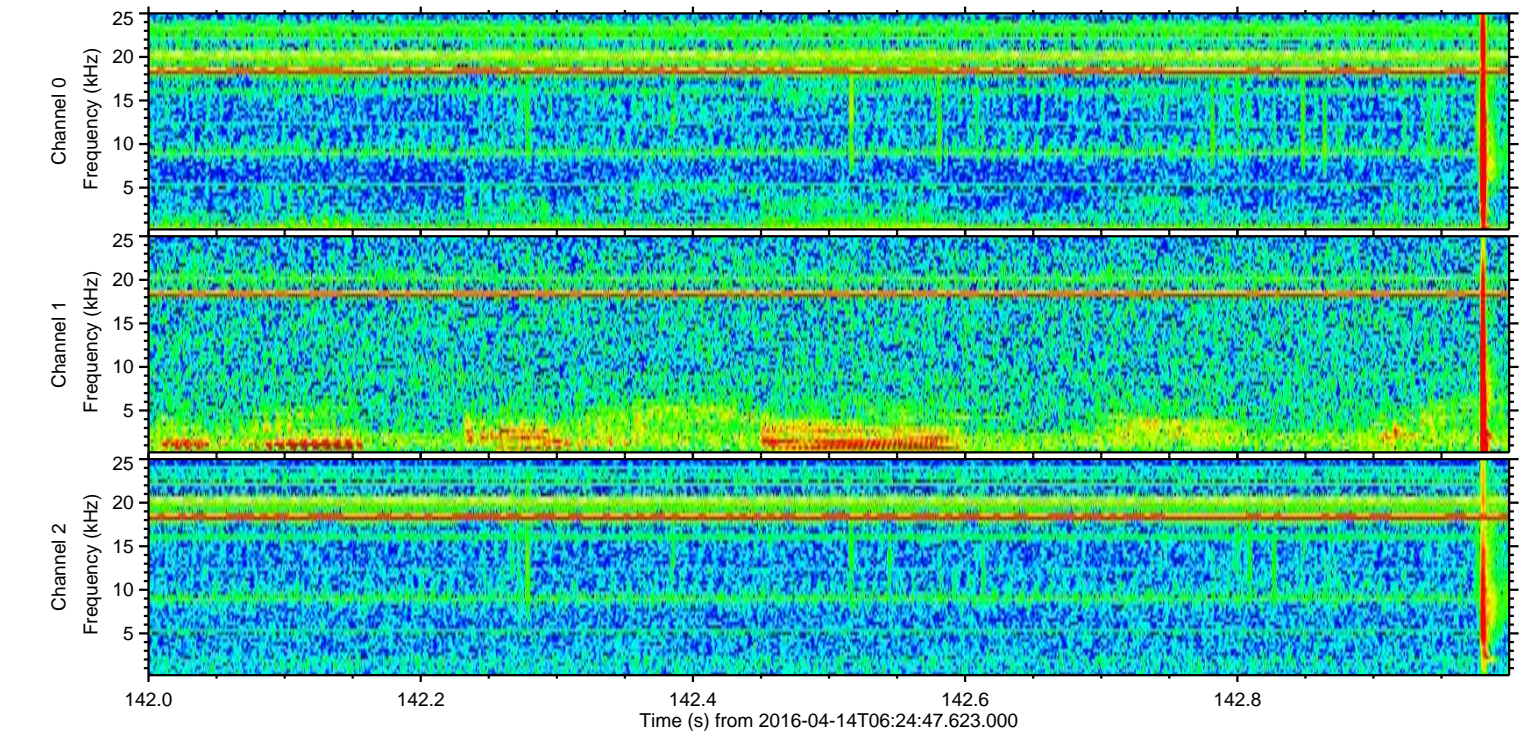
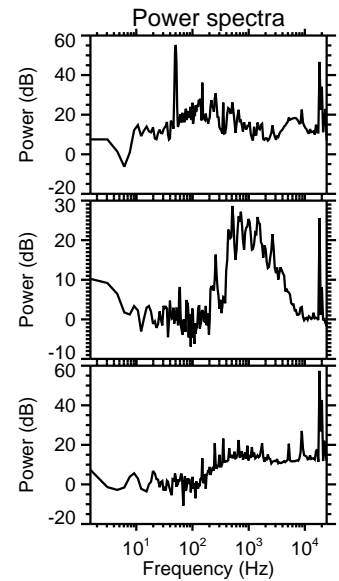
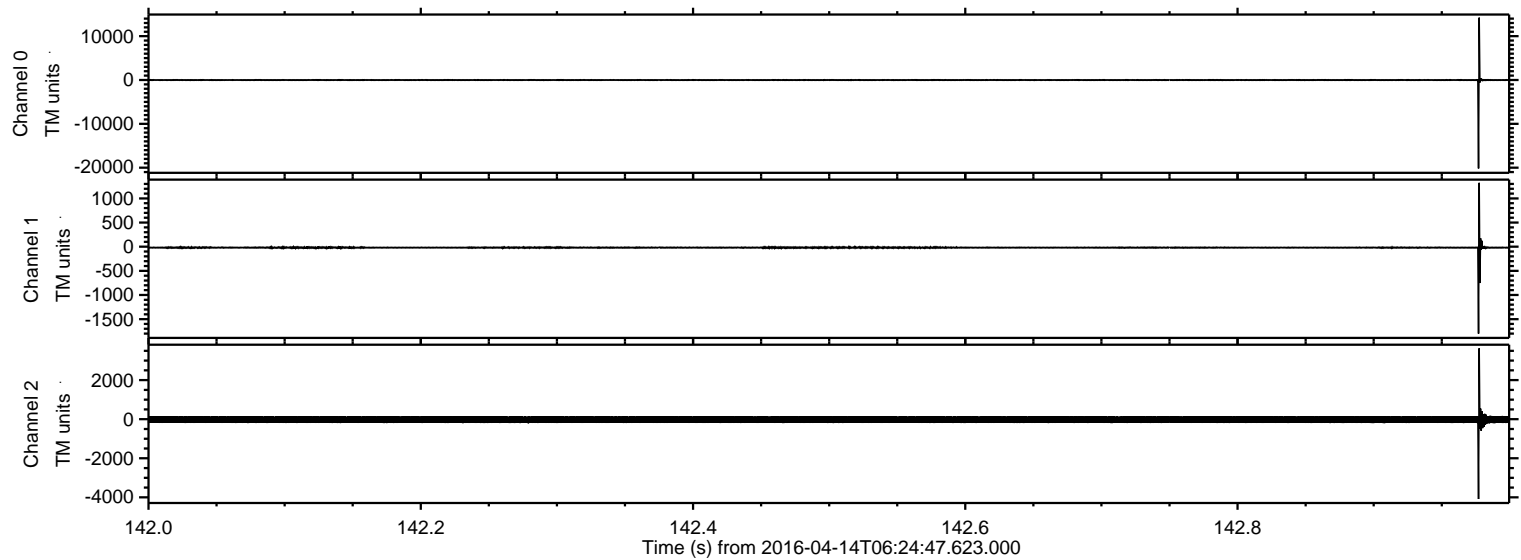



ELMAVAN 3D WAVEFORMS (Measured data sampled at 50 kHz) 51000 packets of 144 samples from 2016-04-14T06:24:47.623.000. Part 113/147

Processed Sun May 8 08:37:18 2016 by ELM ver.2012-10-06 from 001\_\_elm20160414\_062446\_\_dat00.bin

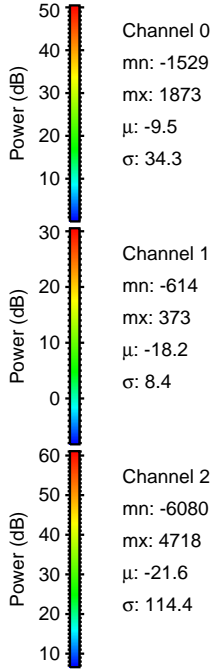
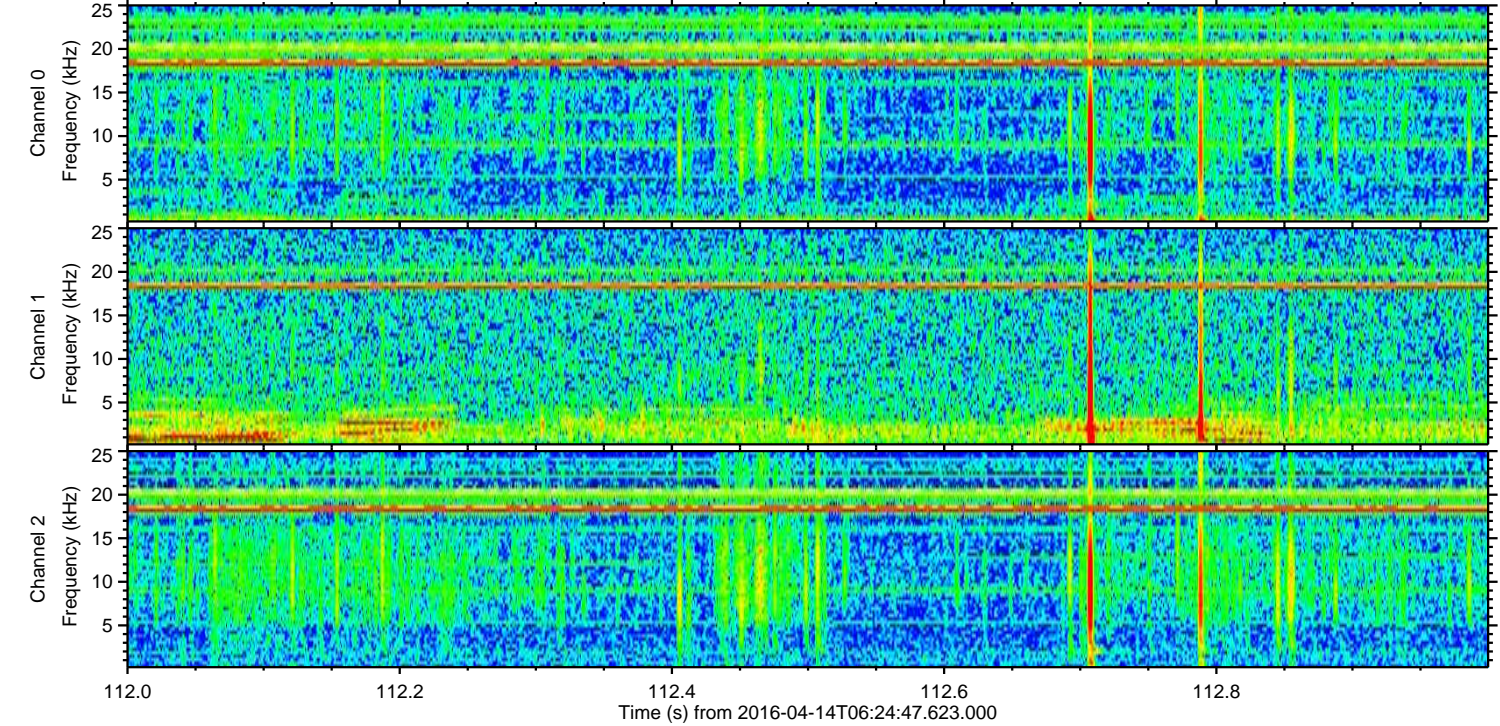
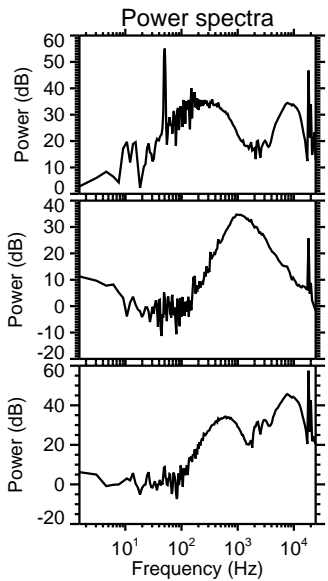
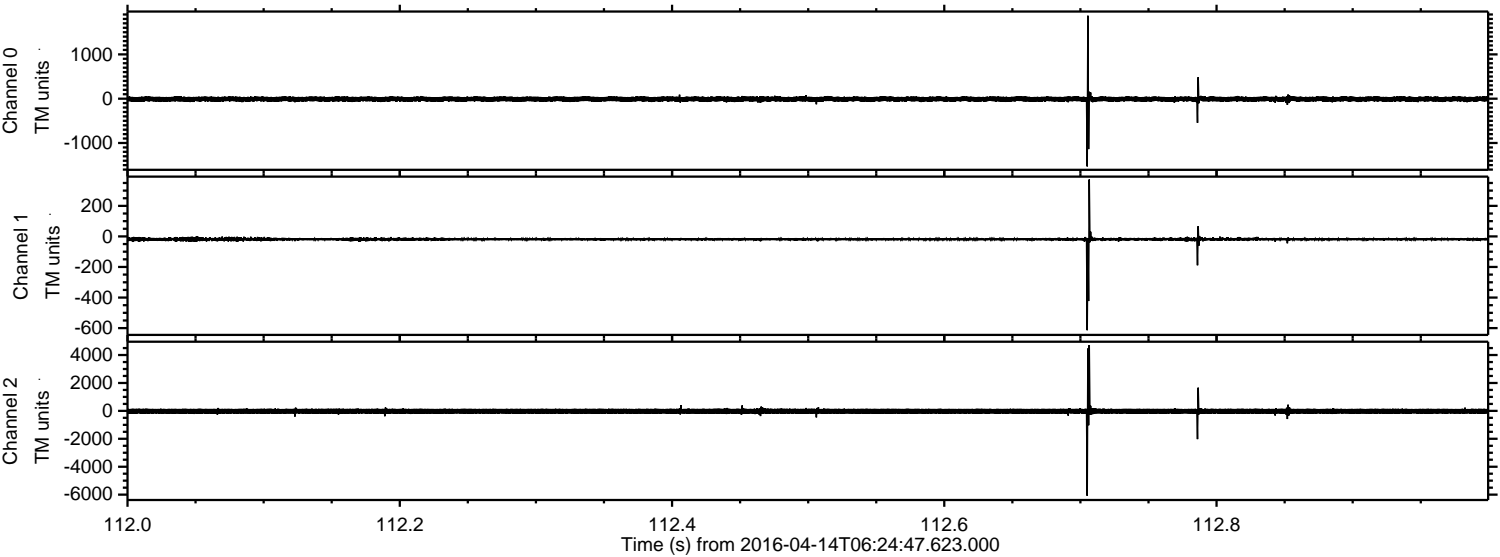

Channel 0  
mn: -1529  
mx: 1873  
 $\mu$ : -9.5  
 $\sigma$ : 34.3

Channel 1  
mn: -614  
mx: 373  
 $\mu$ : -18.2  
 $\sigma$ : 8.4

Channel 2  
mn: -6080  
mx: 4718  
 $\mu$ : -21.6  
 $\sigma$ : 114.4



ELMAVAN 3D WAVEFORMS (Measured data sampled at 50 kHz) 51000 packets of 144 samples from 2016-04-14T06:24:47.623.000. Part 109/147

Processed Sun May 8 08:37:19 2016 by ELM ver.2012-10-06 from 001\_\_elm20160414\_062446\_\_dat00.bin

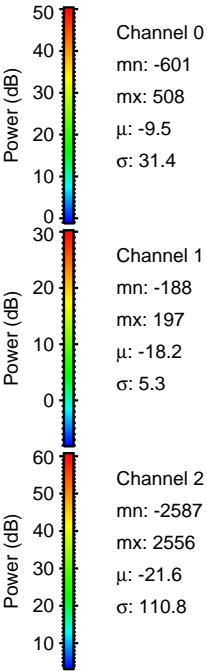
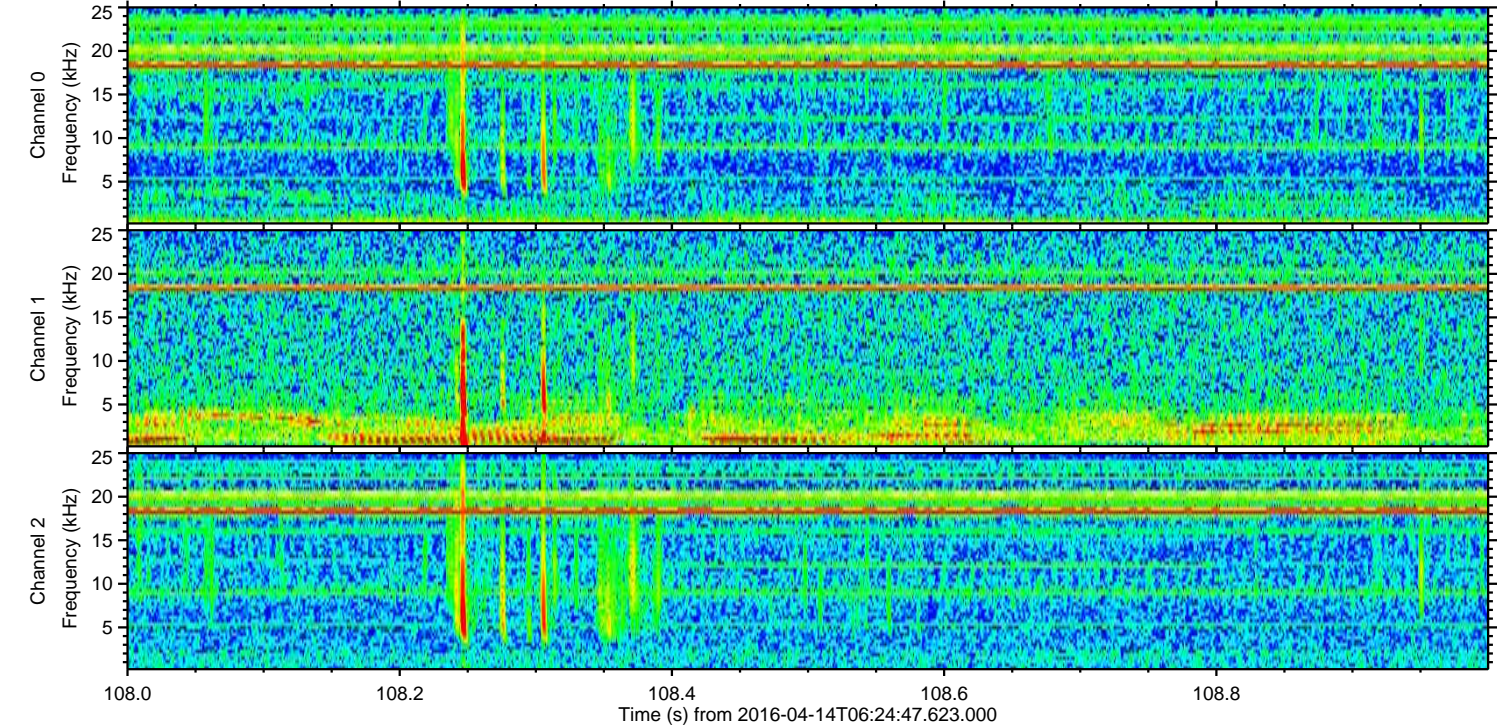
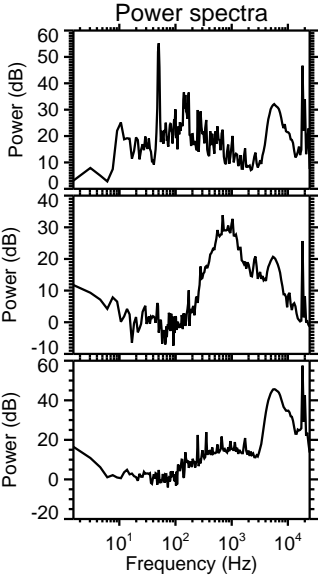
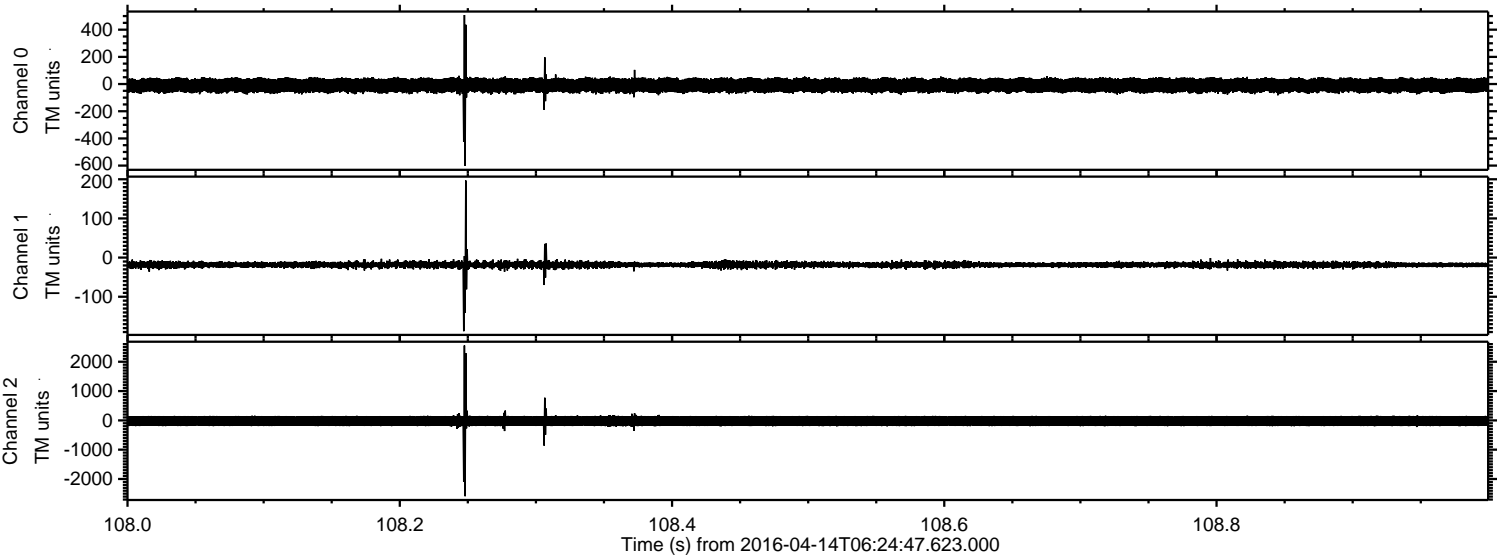



Processed Sun May 8 08:37:20 2016 by ELM ver.2012-10-06 from 001\_\_elm20160414\_062446\_\_dat00.bin

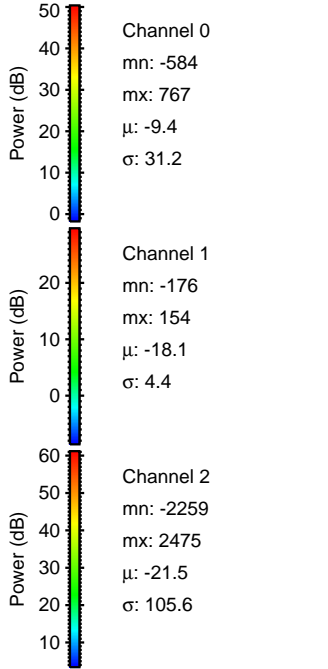
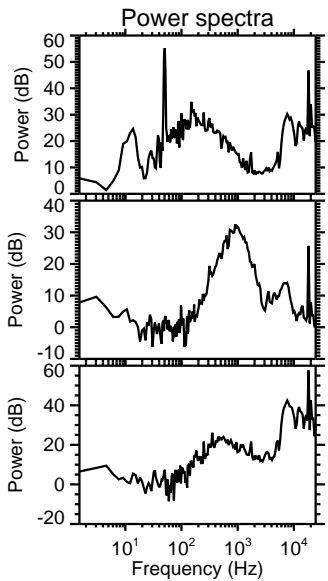
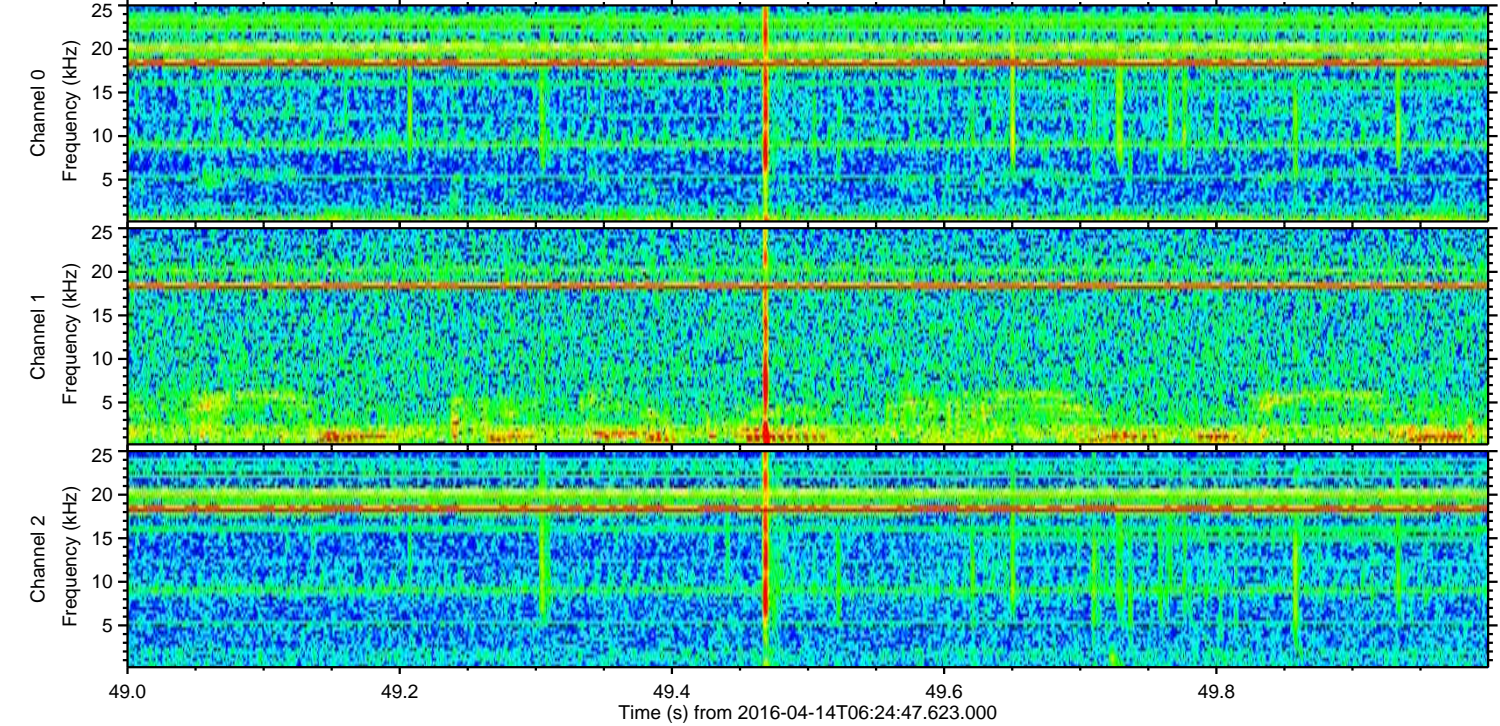
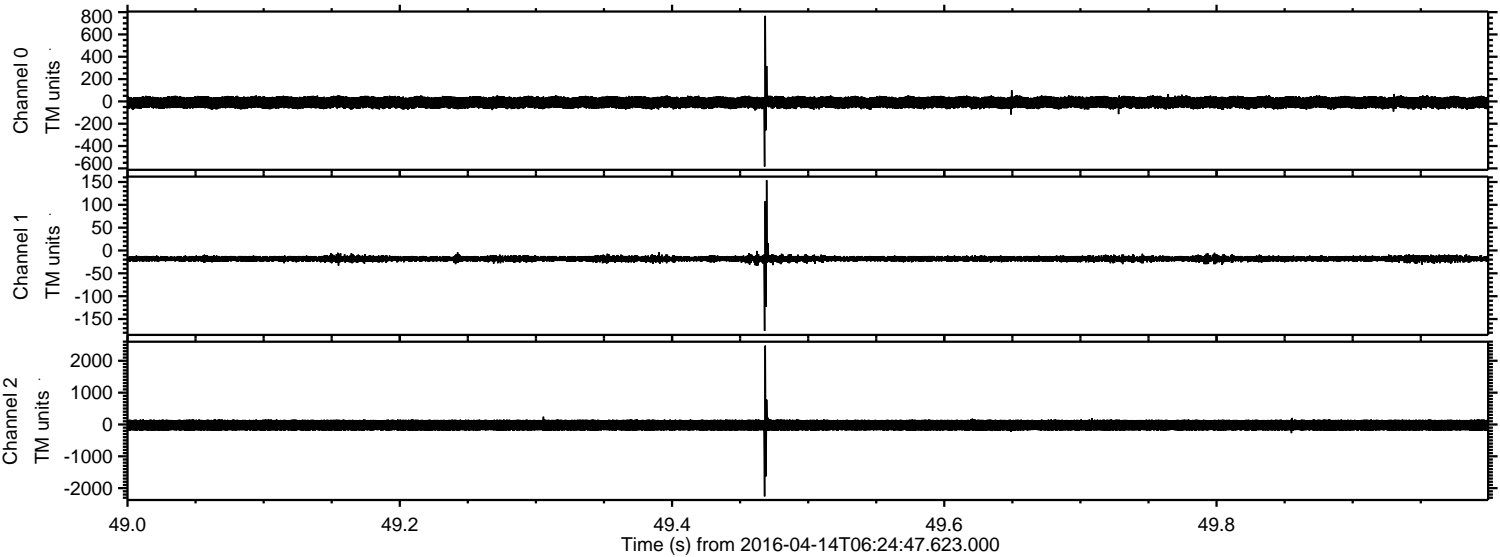



ELMAVAN 3D WAVEFORMS (Measured data sampled at 50 kHz) 51000 packets of 144 samples from 2016-04-14T06:24:47.623.000. Part 140/147

Processed Sun May 8 08:37:21 2016 by ELM ver.2012-10-06 from 001\_\_elm20160414\_062446\_\_dat00.bin

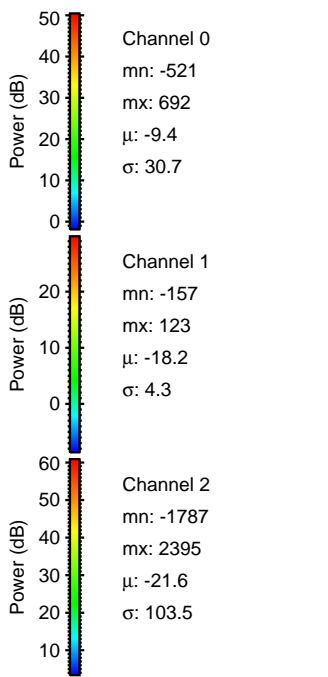
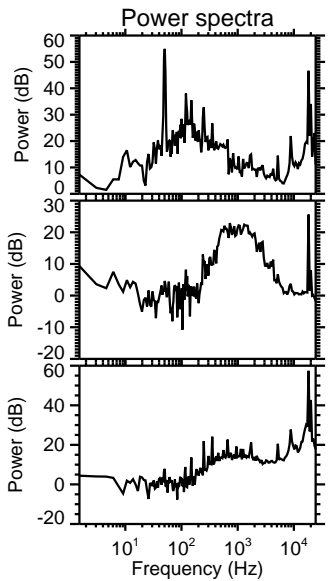
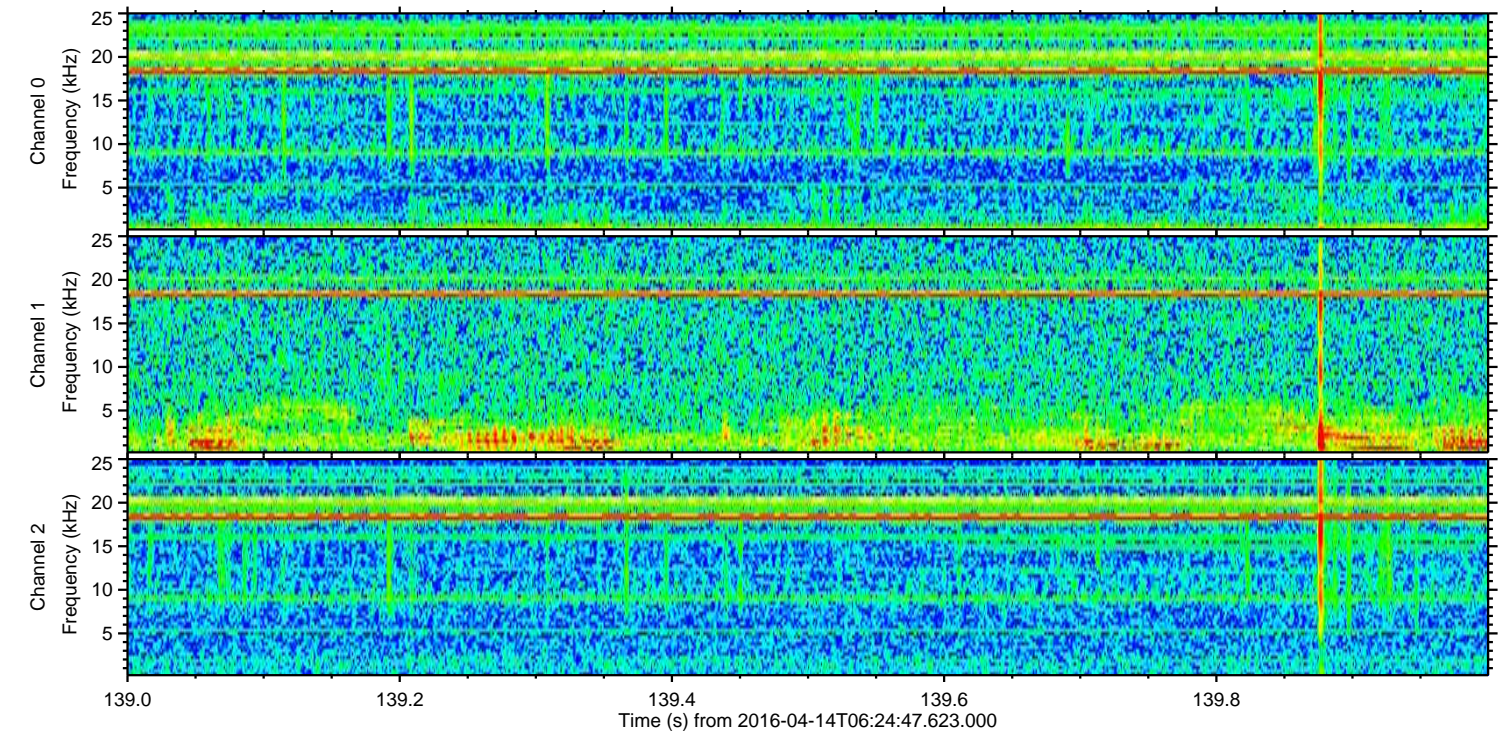
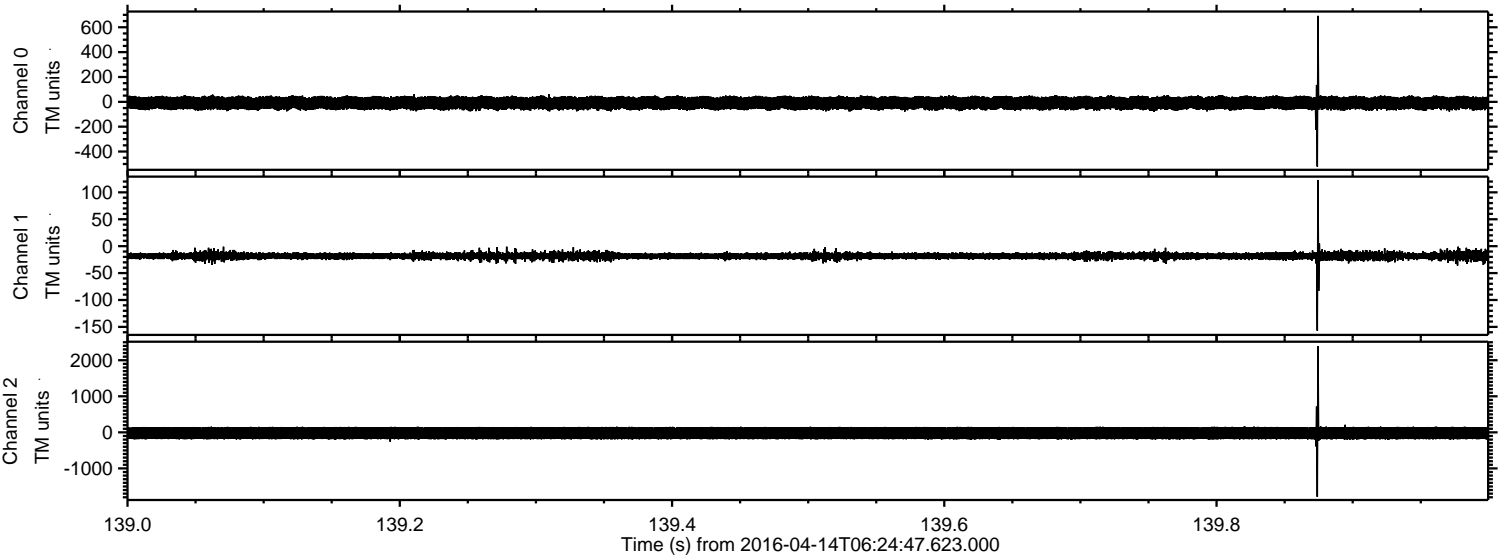



ELMAVAN 3D WAVEFORMS (Measured data sampled at 50 kHz) 51000 packets of 144 samples from 2016-04-14T06:24:47.623.000. Part 114/147

Processed Sun May 8 08:37:22 2016 by ELM ver.2012-10-06 from 001\_\_elm20160414\_062446\_\_dat00.bin

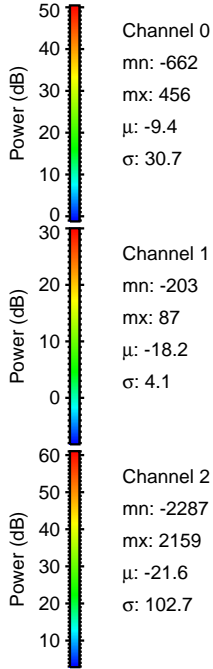
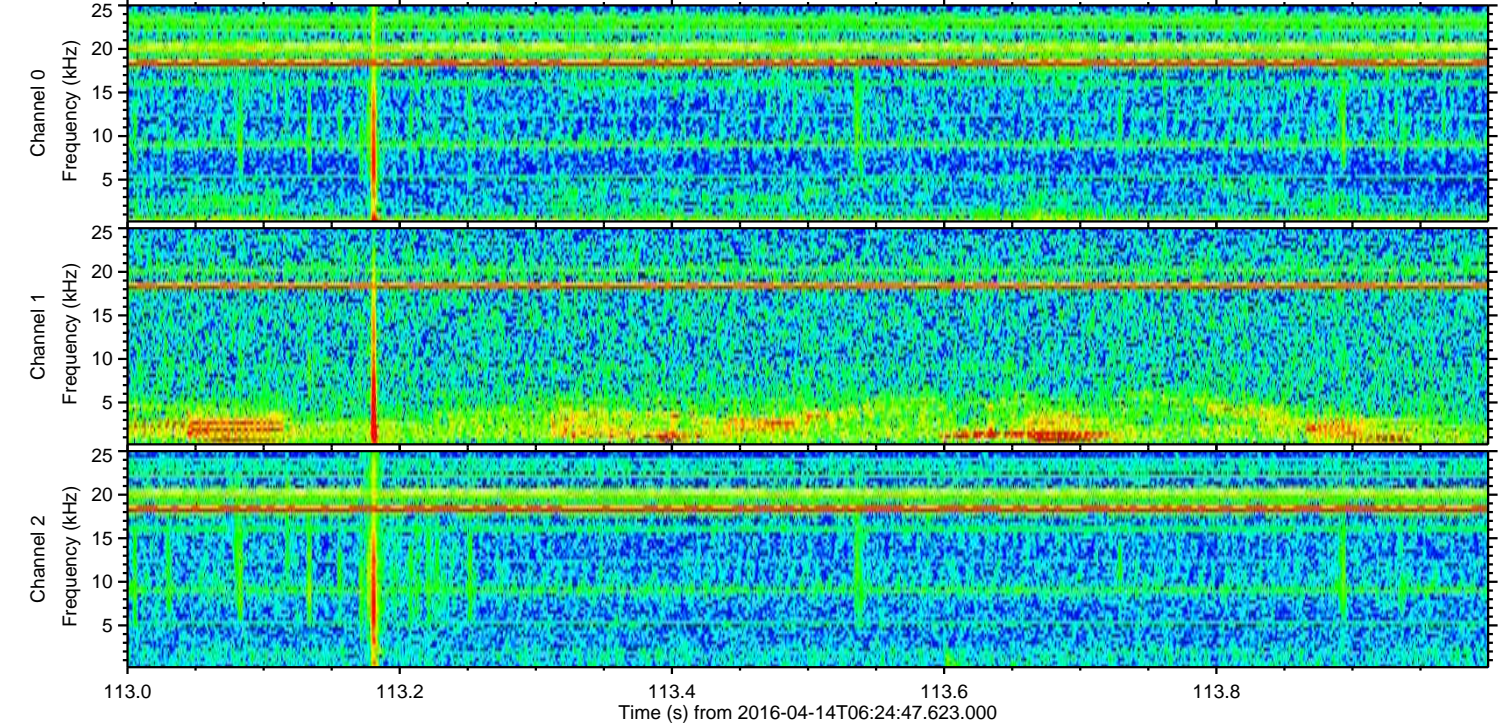
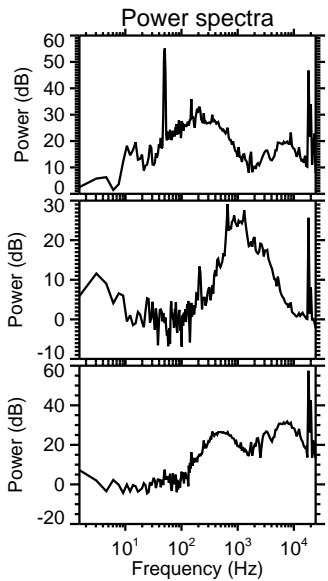
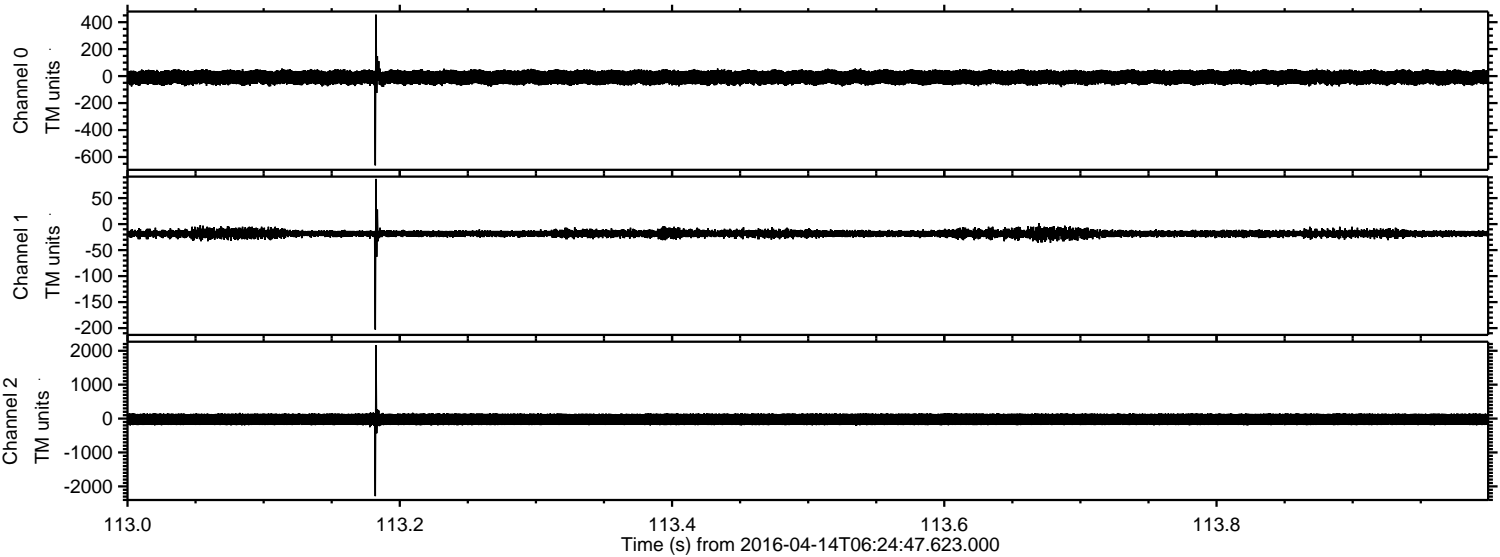

Channel 0  
mn: -662  
mx: 456  
 $\mu$ : -9.4  
 $\sigma$ : 30.7

Channel 1  
mn: -203  
mx: 87  
 $\mu$ : -18.2  
 $\sigma$ : 4.1

Channel 2  
mn: -2287  
mx: 2159  
 $\mu$ : -21.6  
 $\sigma$ : 102.7



ELMAVAN 3D WAVEFORMS (Measured data sampled at 50 kHz) 51000 packets of 144 samples from 2016-04-14T06:24:47.623.000. Part 132/147

Processed Sun May 8 08:37:23 2016 by ELM ver.2012-10-06 from 001\_\_elm20160414\_062446\_\_dat00.bin

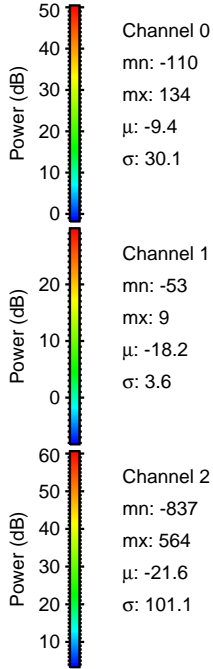
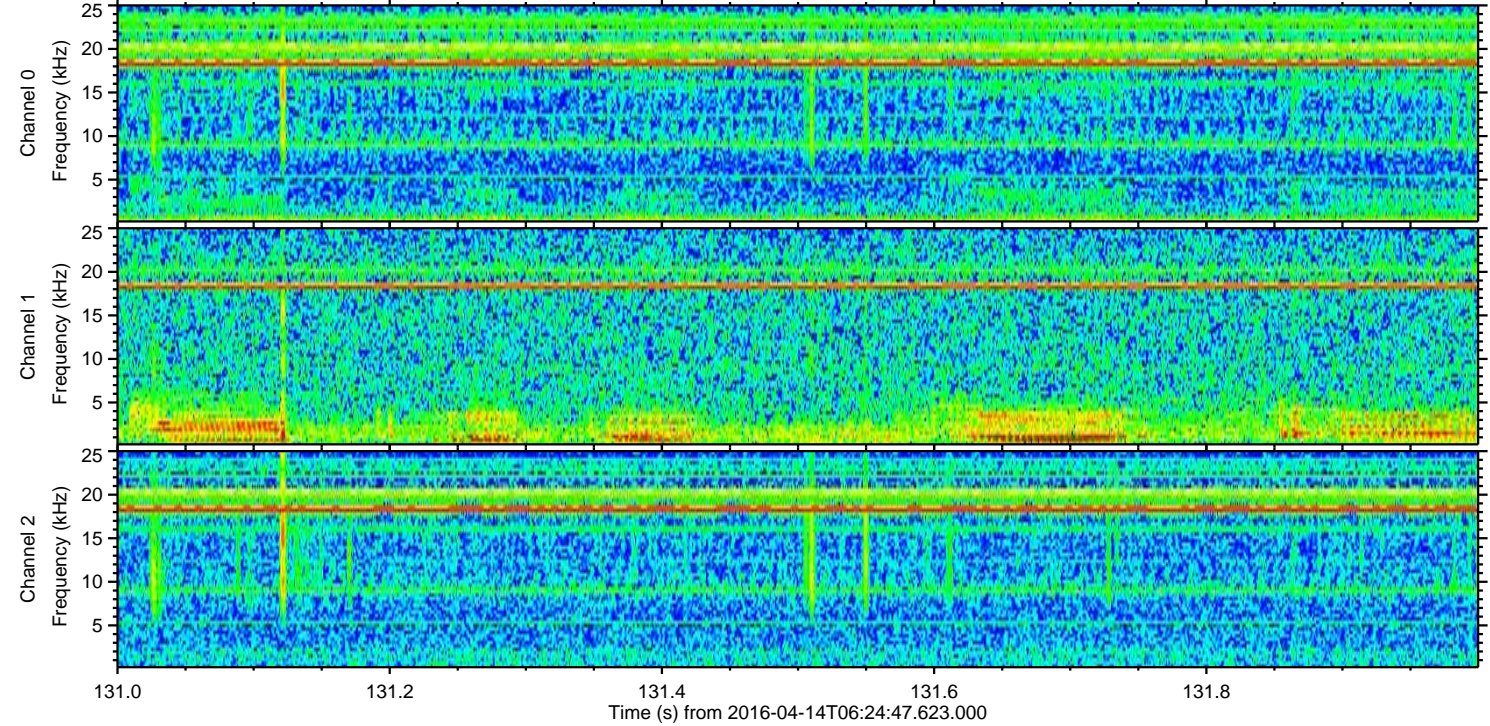
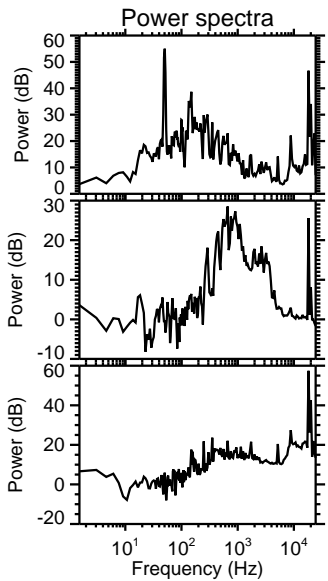
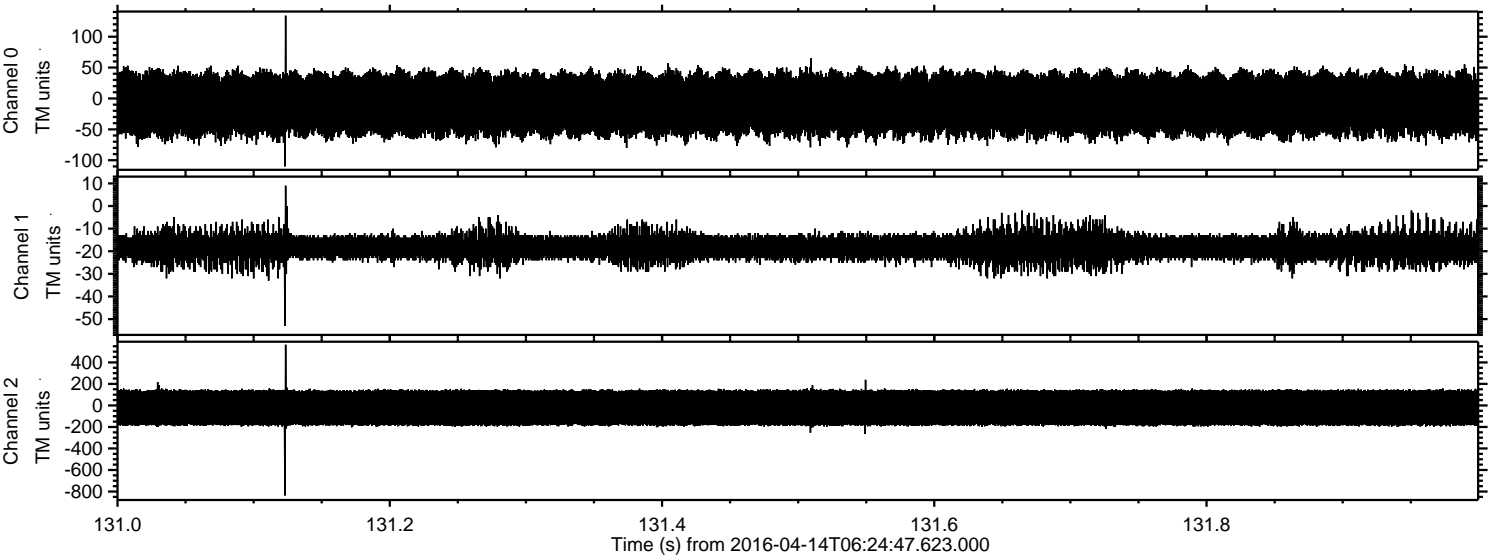



ELMAVAN 3D WAVEFORMS (Measured data sampled at 50 kHz) 51000 packets of 144 samples from 2016-04-14T06:24:47.623.000. Part 121/147

Processed Sun May 8 08:37:25 2016 by ELM ver.2012-10-06 from 001\_\_elm20160414\_062446\_\_dat00.bin

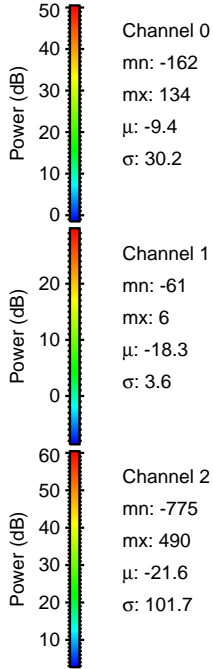
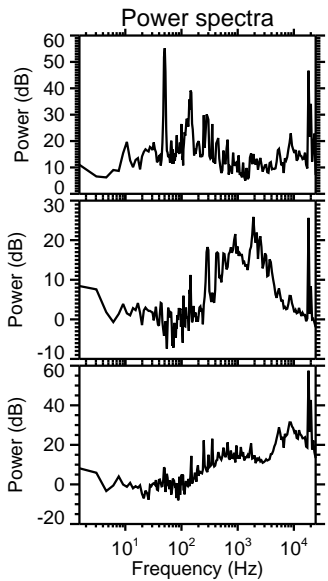
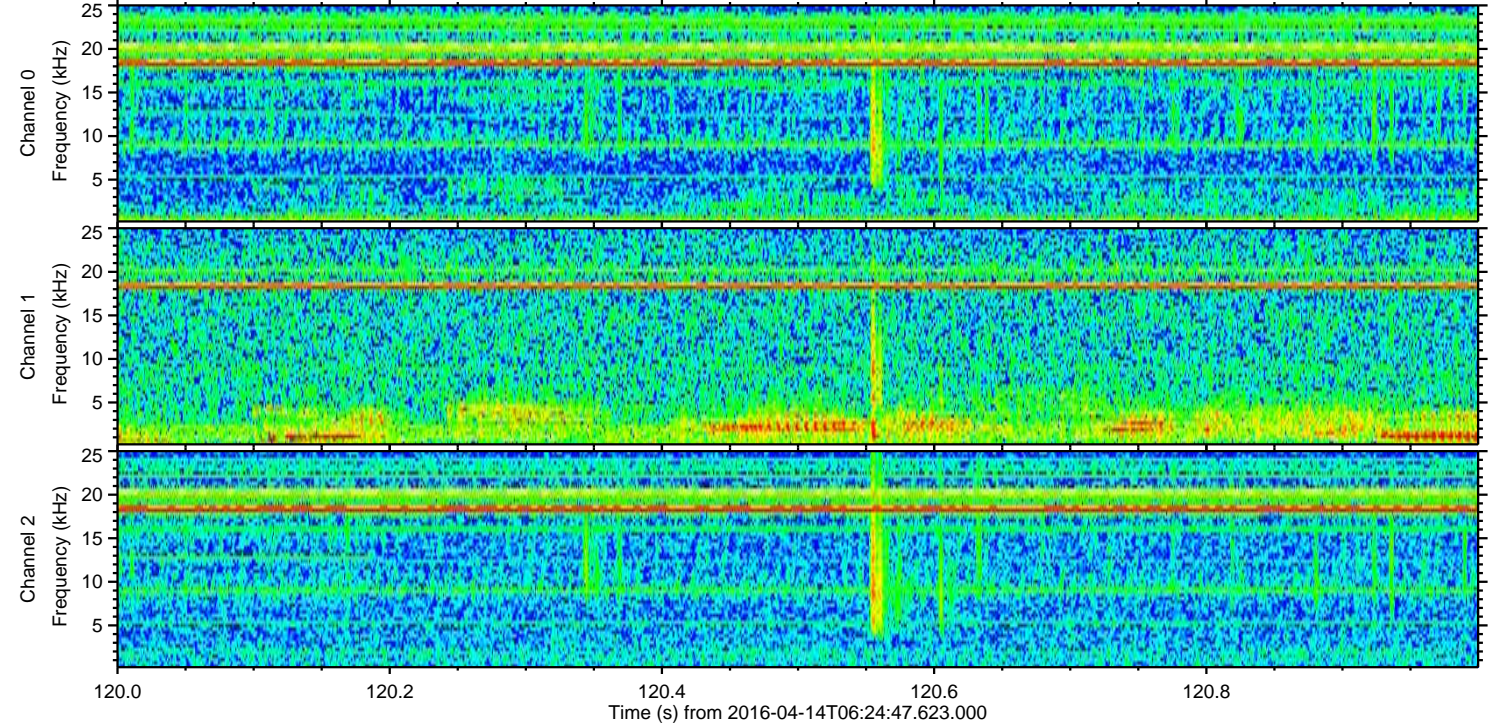
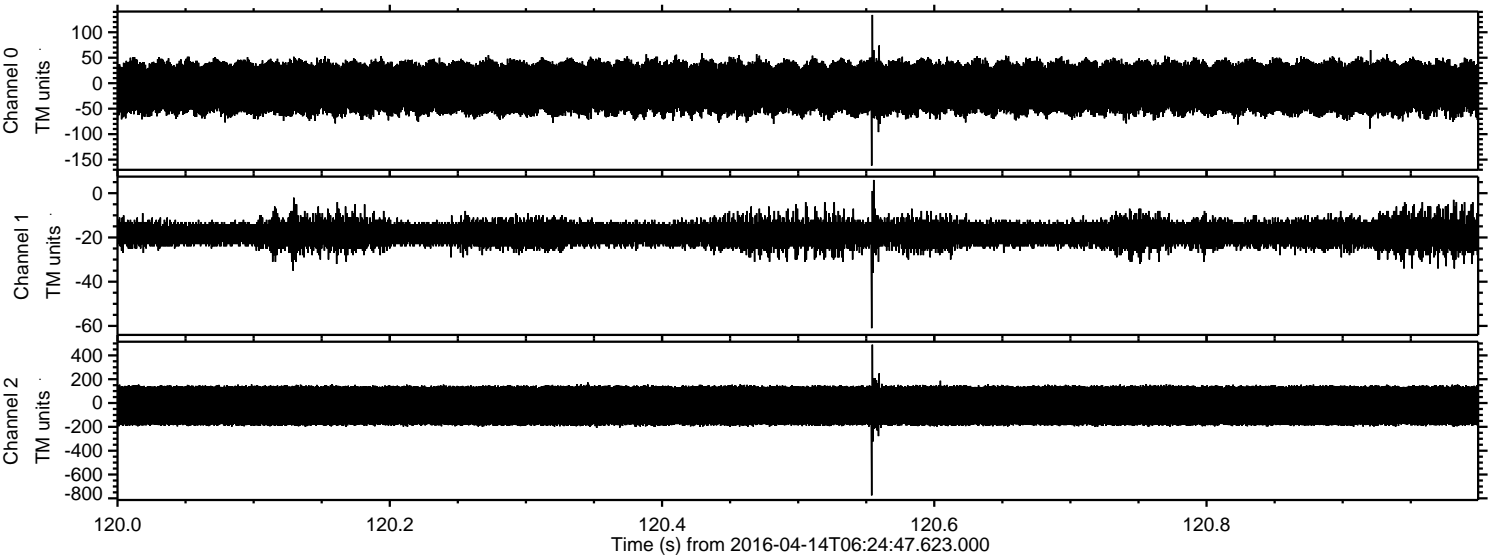



ELMAVAN 3D WAVEFORMS (Measured data sampled at 50 kHz) 51000 packets of 144 samples from 2016-04-14T06:24:47.623.000. Part 107/147

Processed Sun May 8 08:37:28 2016 by ELM ver.2012-10-06 from 001\_\_elm20160414\_062446\_\_dat00.bin

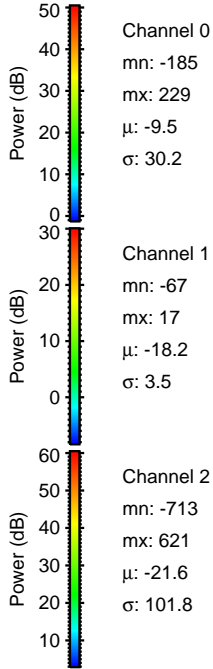
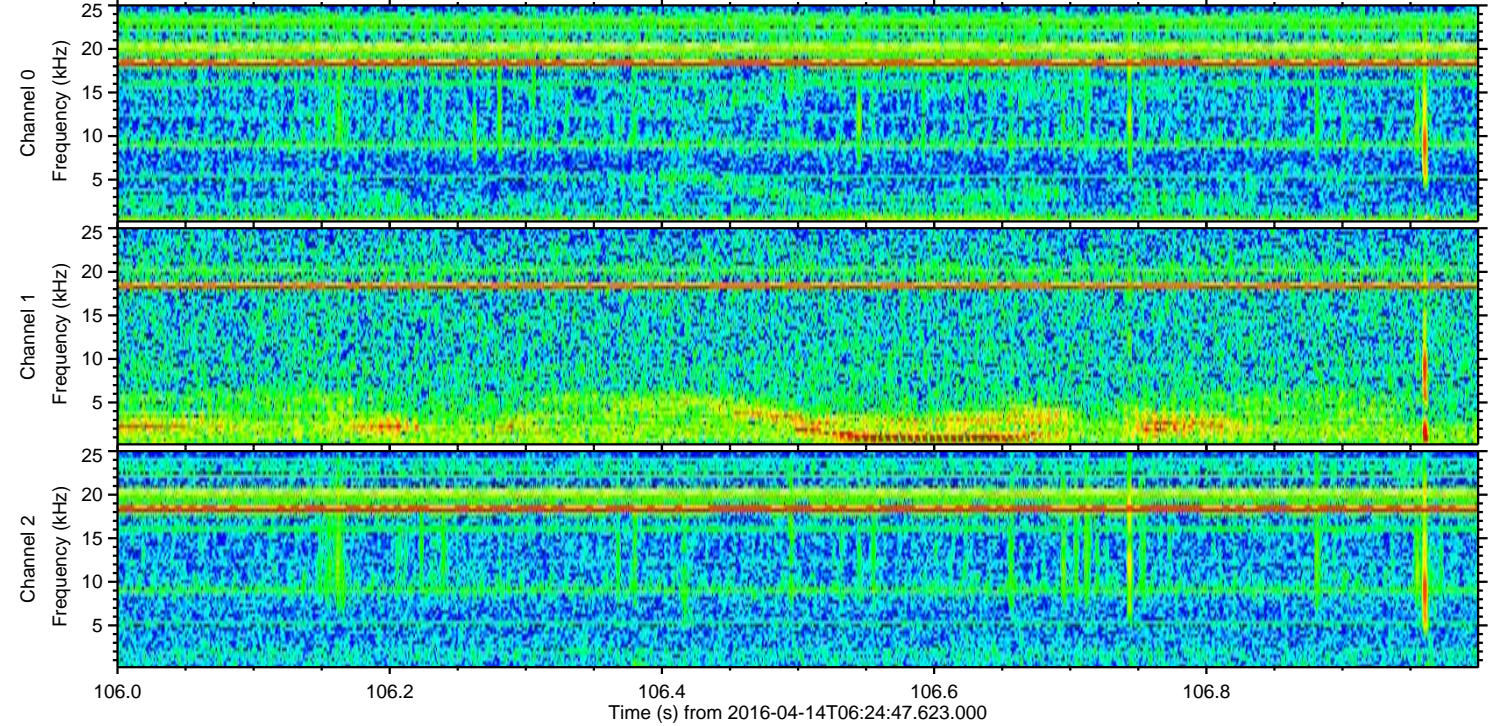
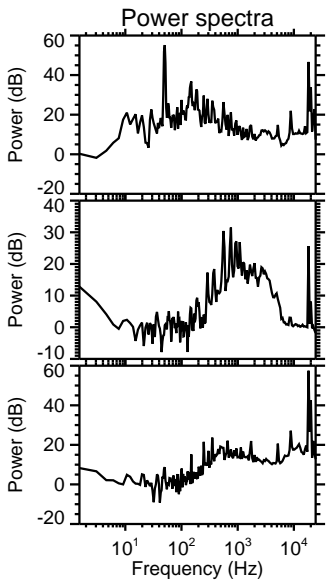
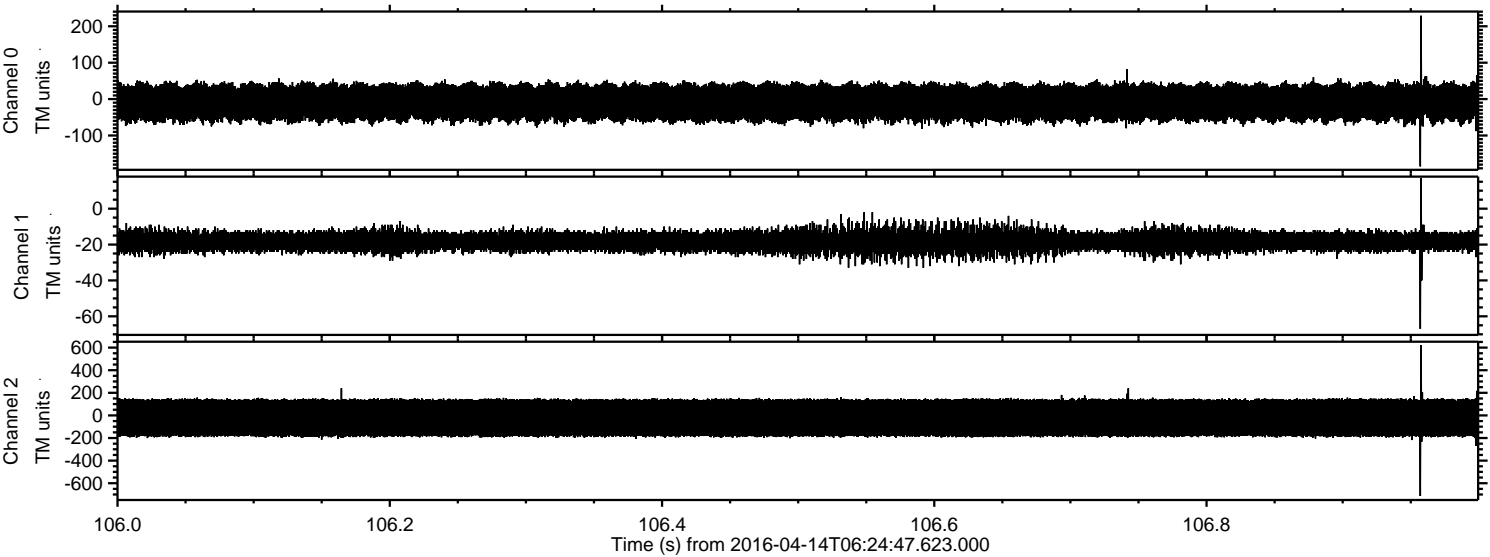



Processed Sun May 8 08:37:30 2016 by ELM ver.2012-10-06 from 001\_\_elm20160414\_062446\_\_dat00.bin

