

# ELMAVAN 3D WAVEFORMS (Measured data sampled at 50 kHz) 51000 packets of 144 samples from 2016-04-14T05:09:44.172.999.

Processed Sun May 8 08:21:31 2016 by ELM ver.2012-10-06 from 001\_\_elm20160414\_050943\_\_dat00.bin

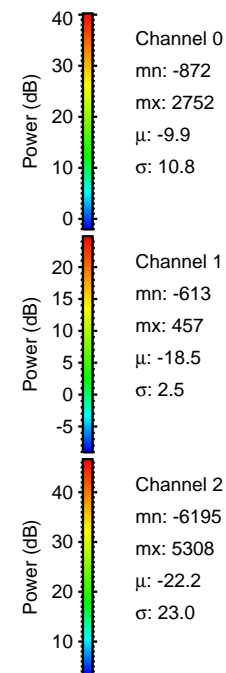

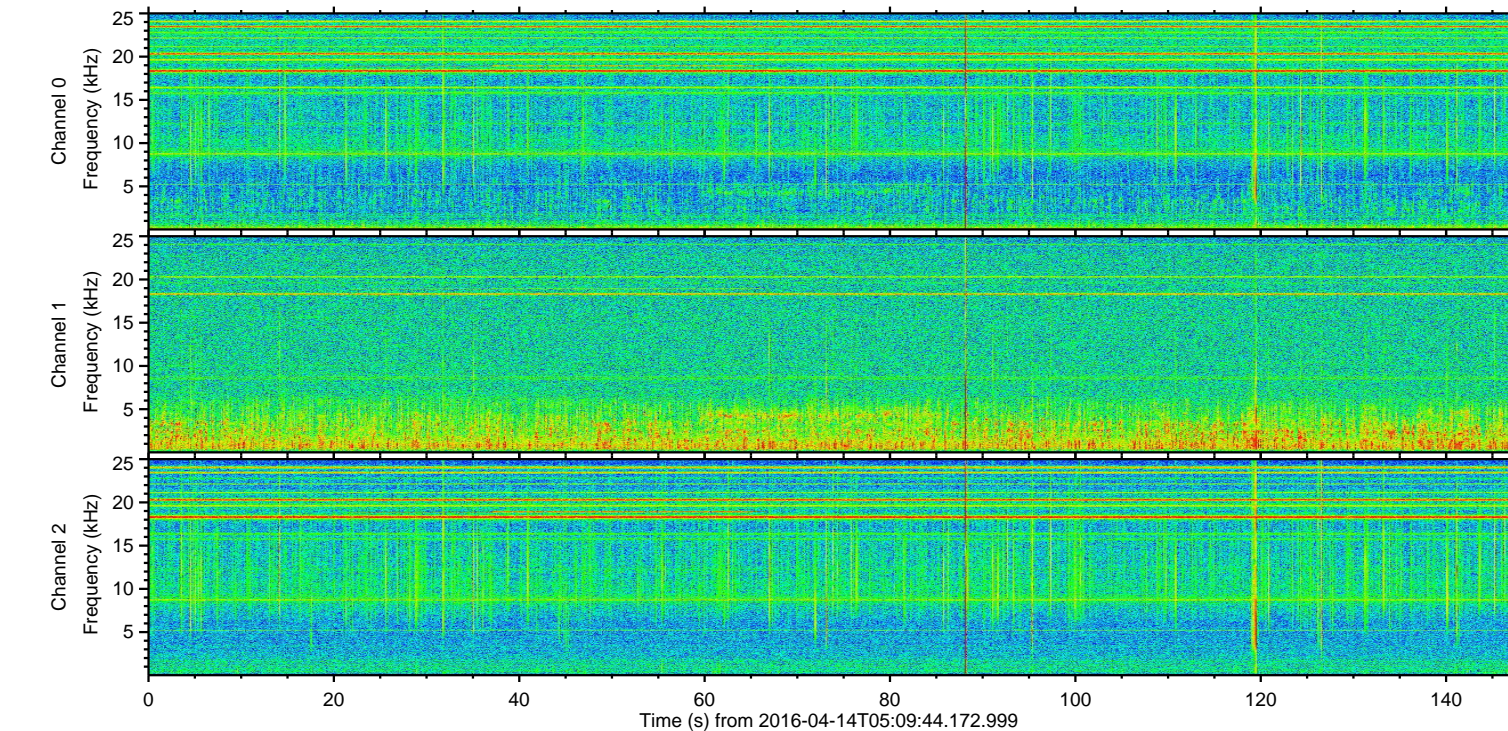
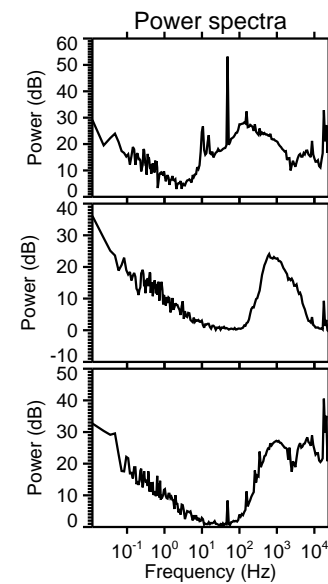
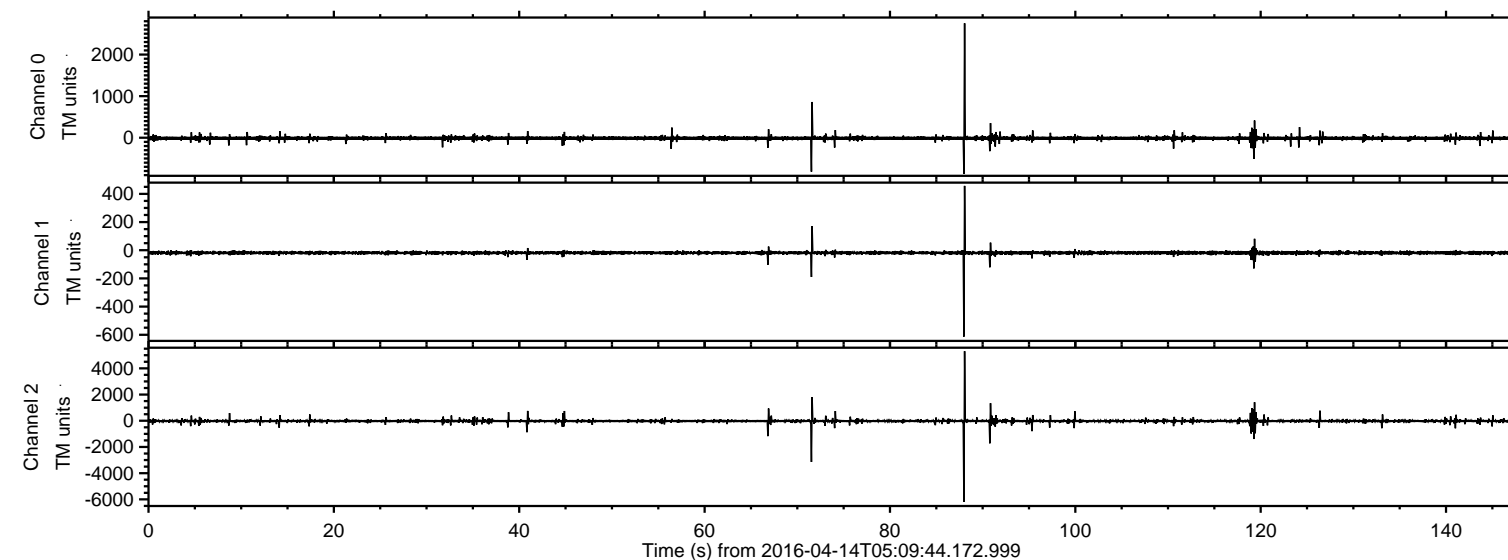

Processed Sun May 8 08:21:42 2016 by ELM ver.2012-10-06 from 001\_\_elm20160414\_050943\_\_dat00.bin

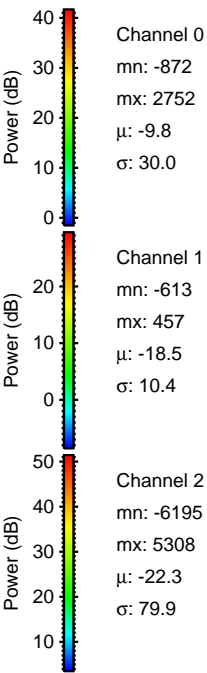
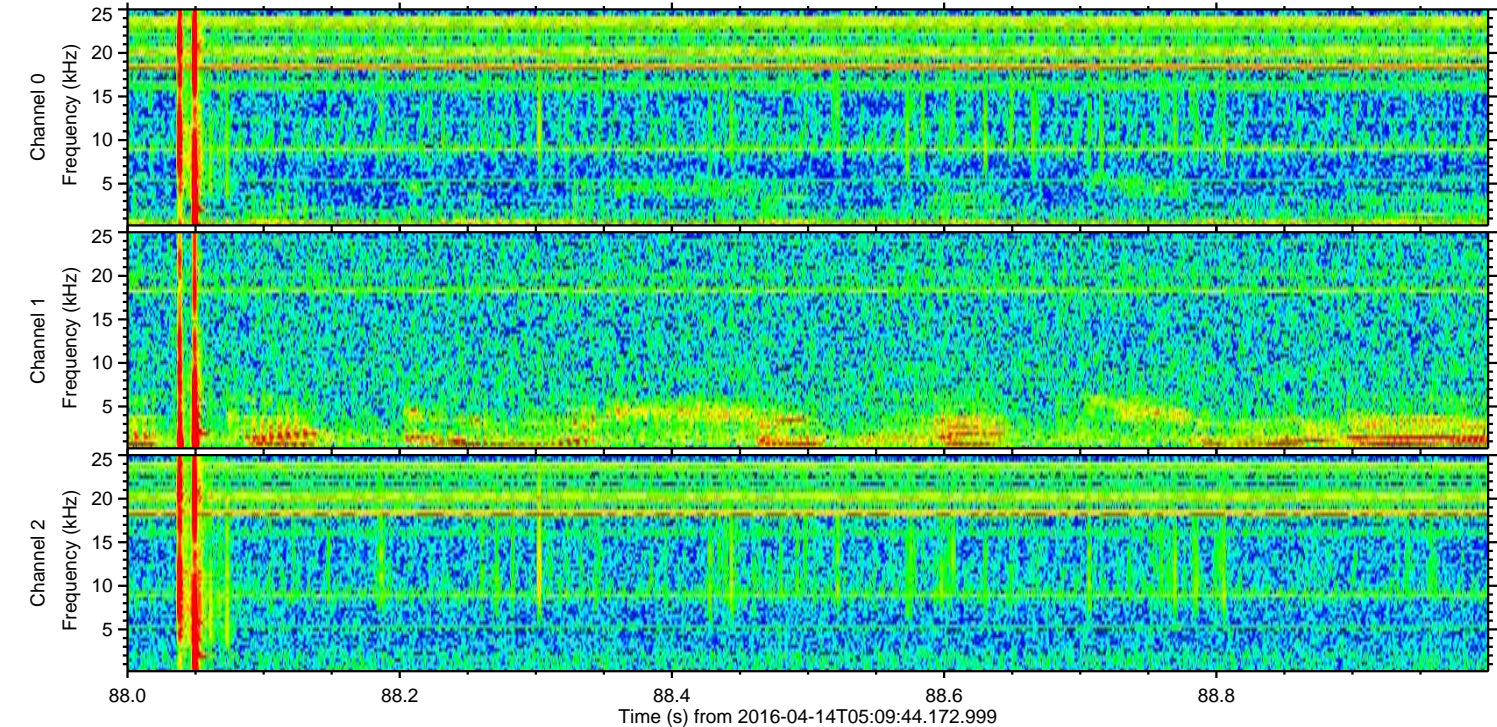
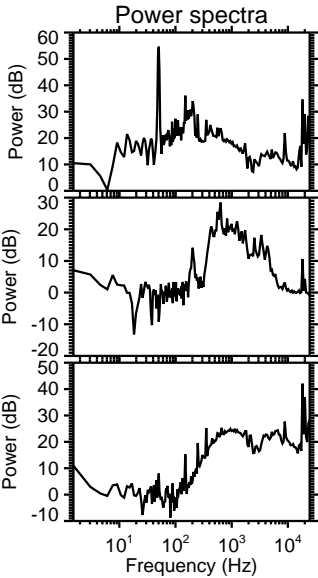
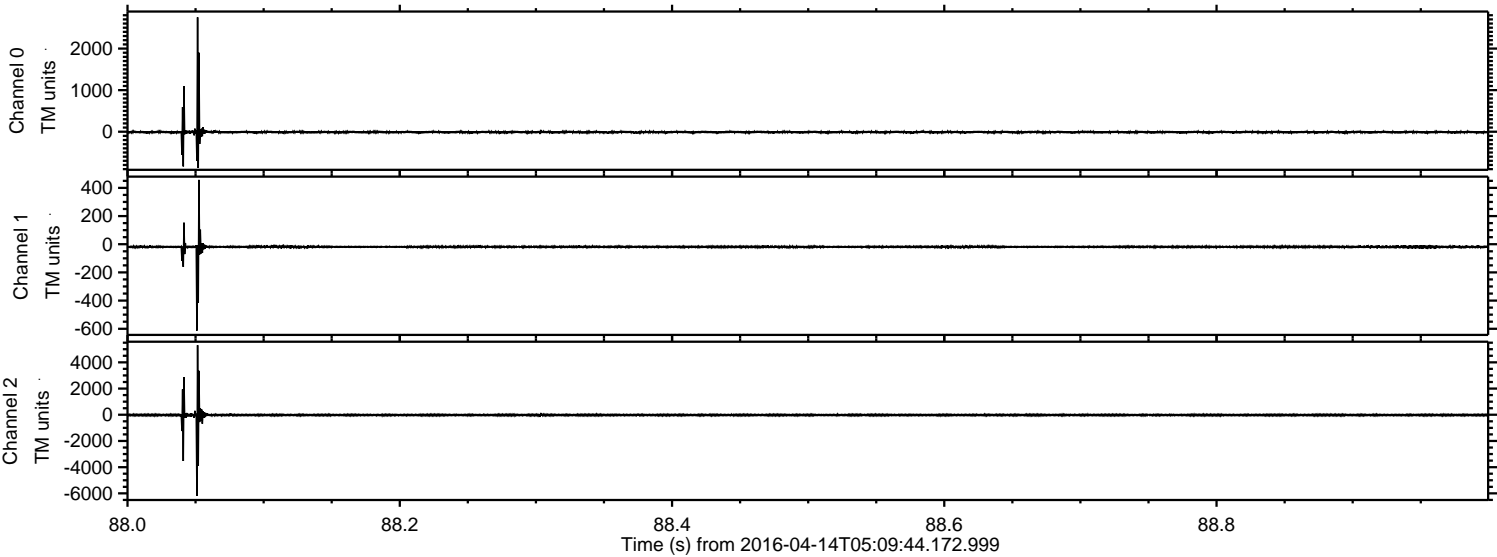



Processed Sun May 8 08:21:43 2016 by ELM ver.2012-10-06 from 001\_\_elm20160414\_050943\_\_dat00.bin

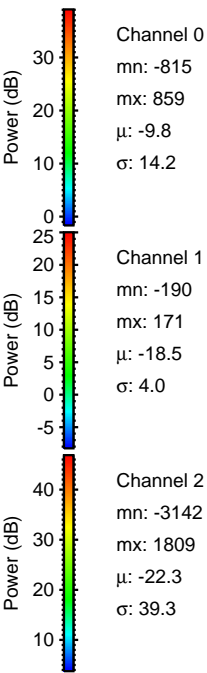
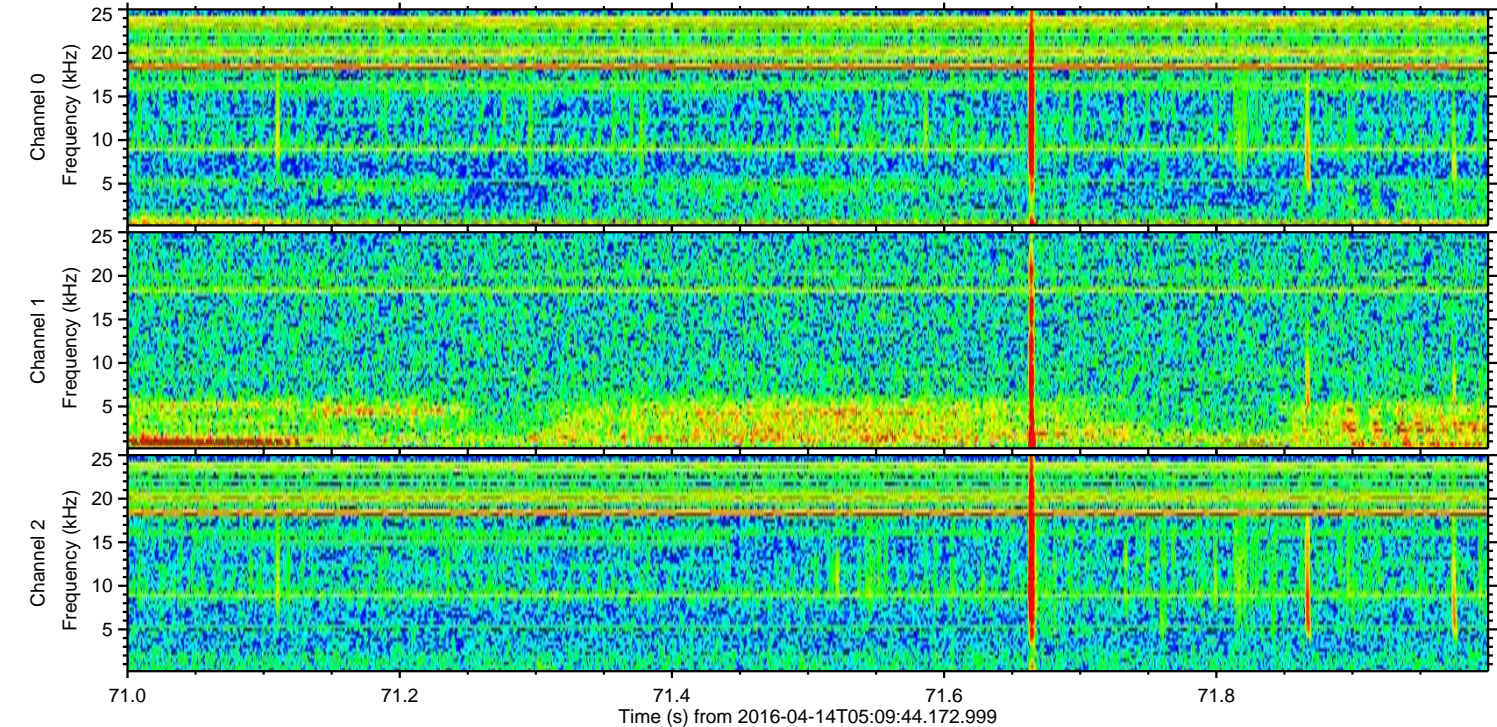
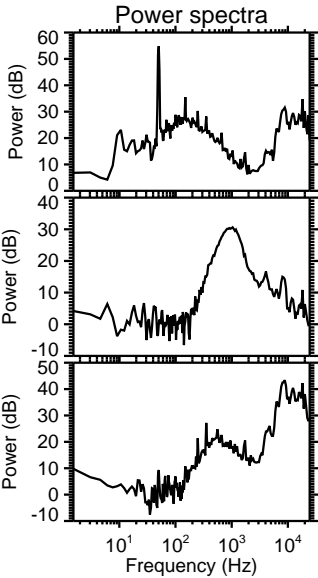
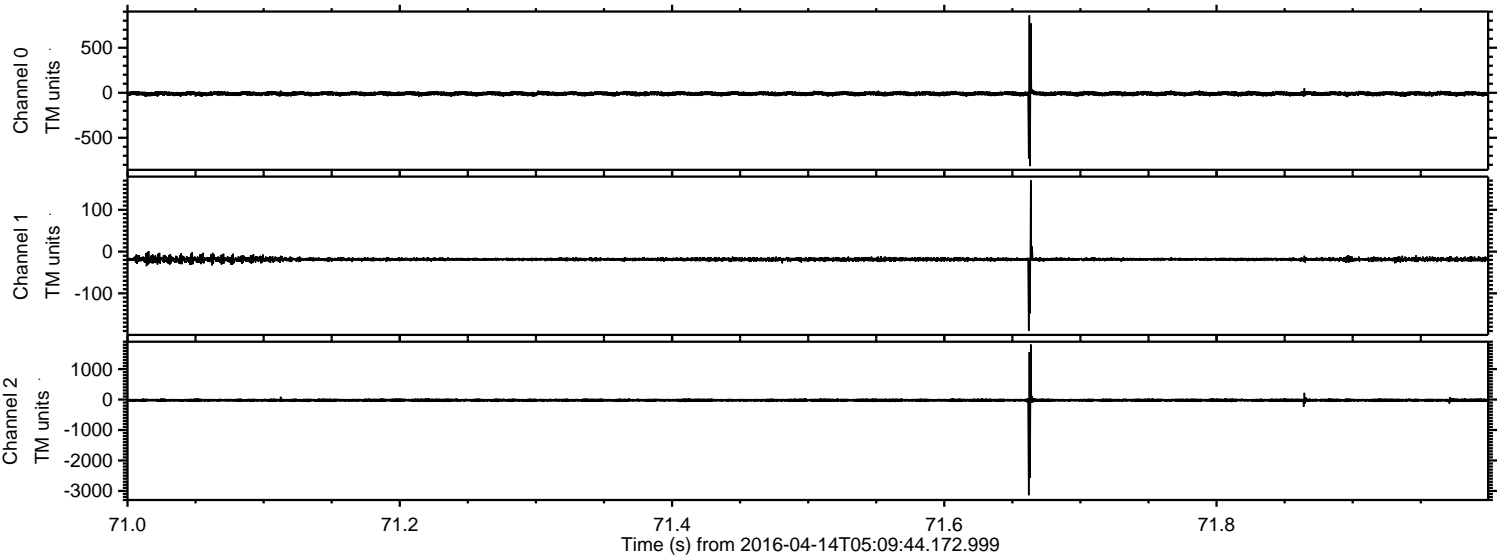



Processed Sun May 8 08:21:44 2016 by ELM ver.2012-10-06 from 001\_\_elm20160414\_050943\_\_dat00.bin

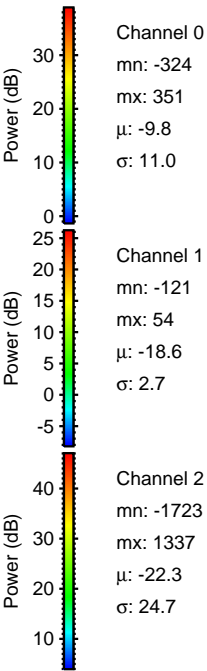
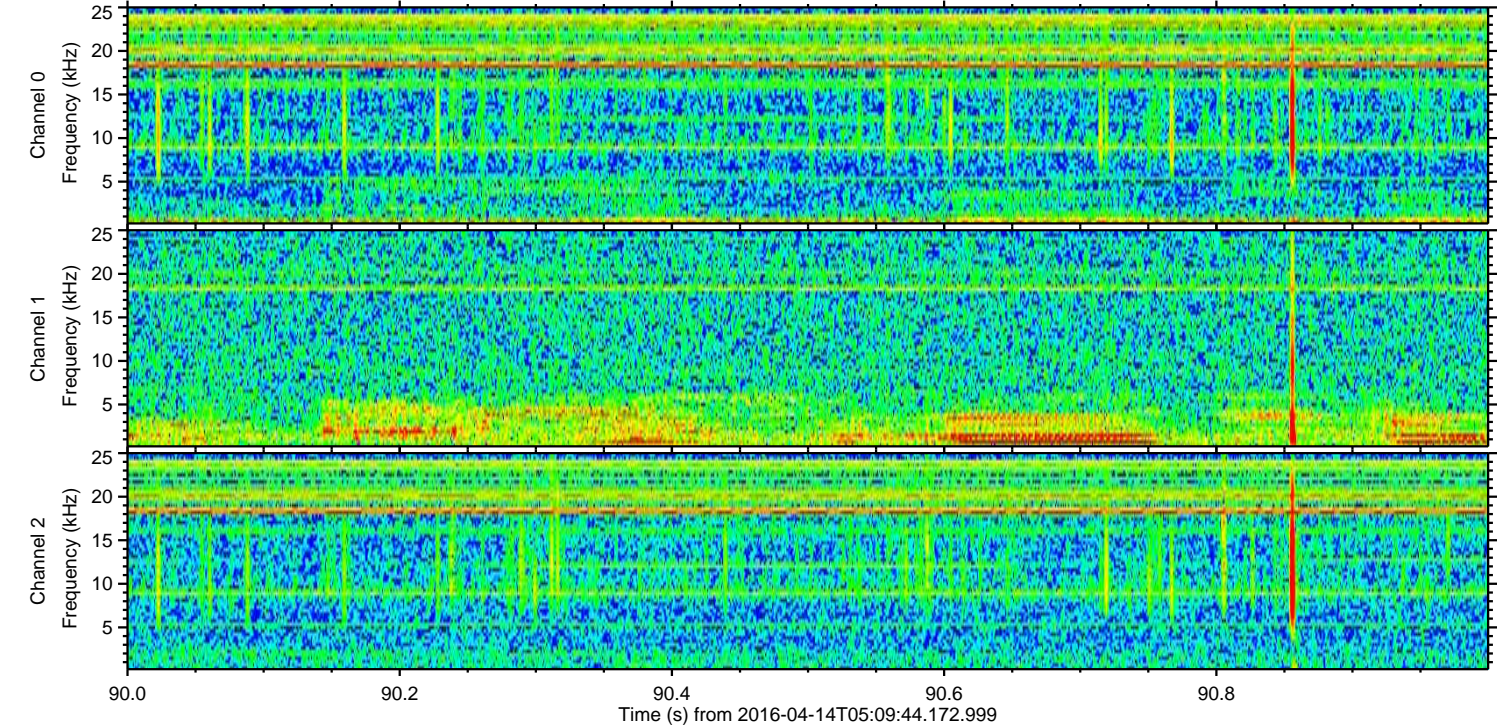
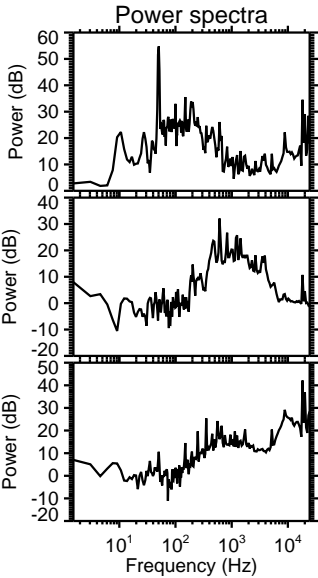
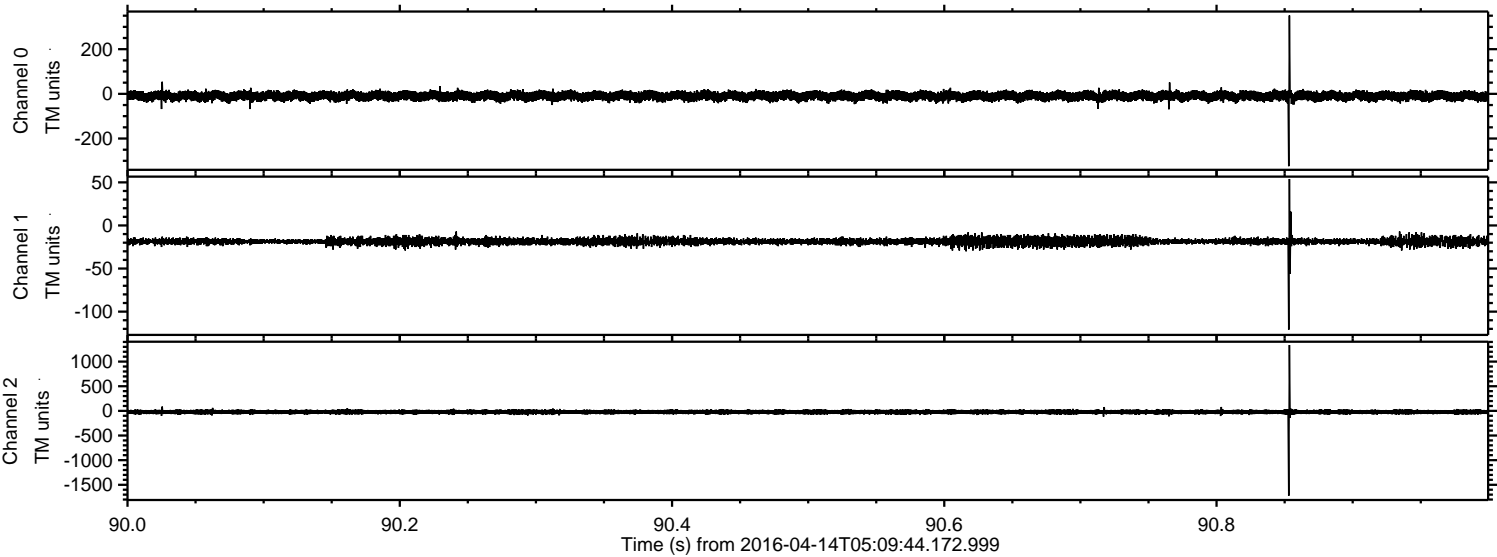



ELMAVAN 3D WAVEFORMS (Measured data sampled at 50 kHz) 51000 packets of 144 samples from 2016-04-14T05:09:44.172.999. Part 120/147

Processed Sun May 8 08:21:45 2016 by ELM ver.2012-10-06 from 001\_\_elm20160414\_050943\_\_dat00.bin

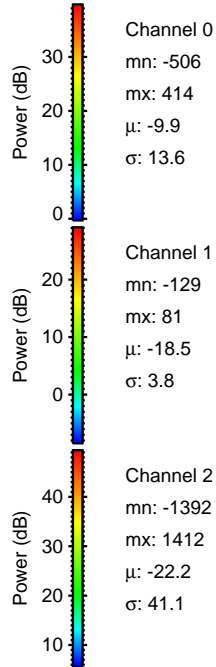
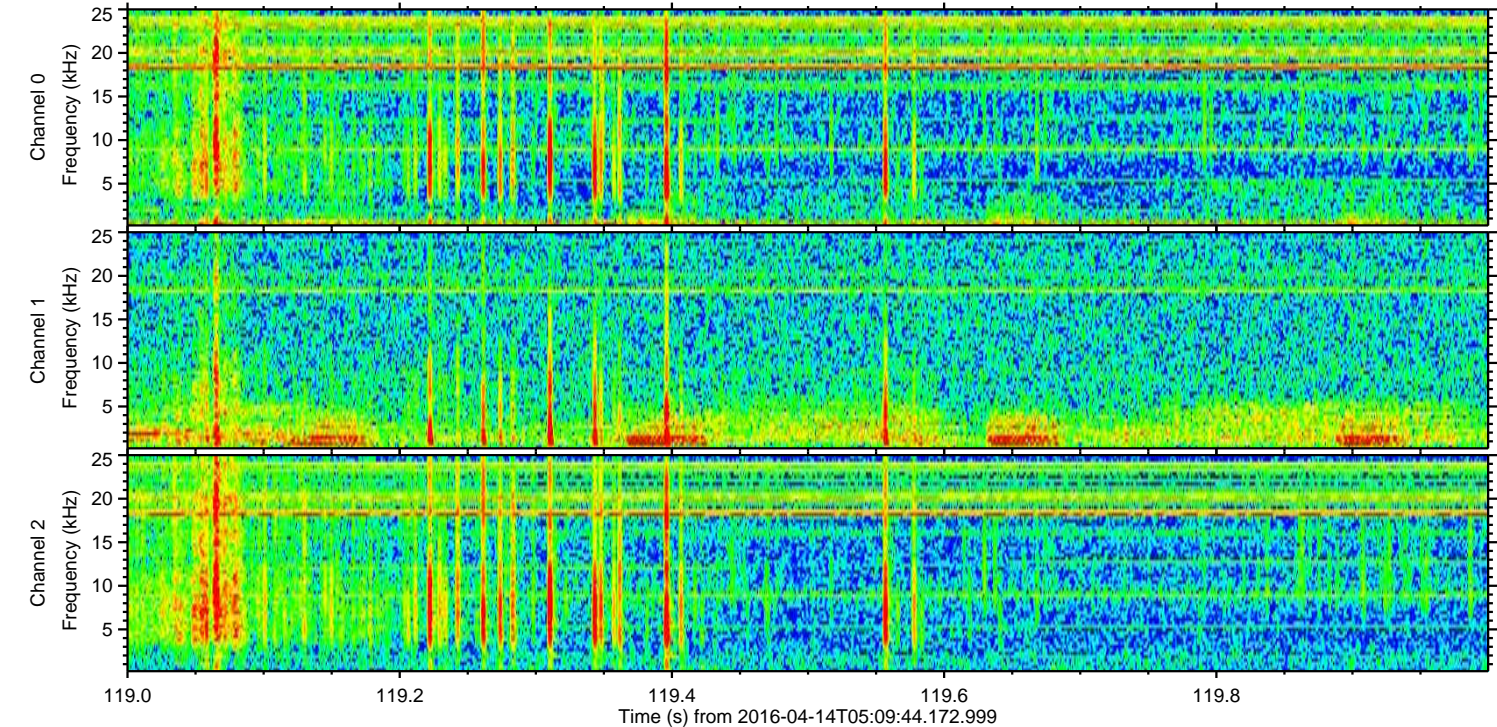
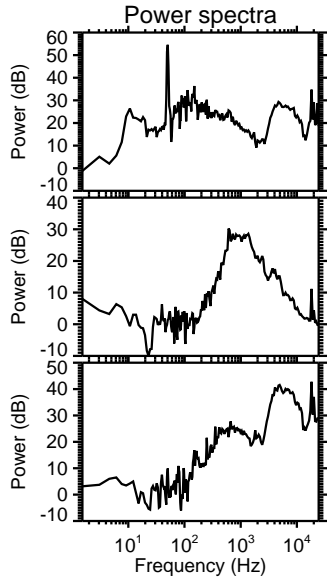
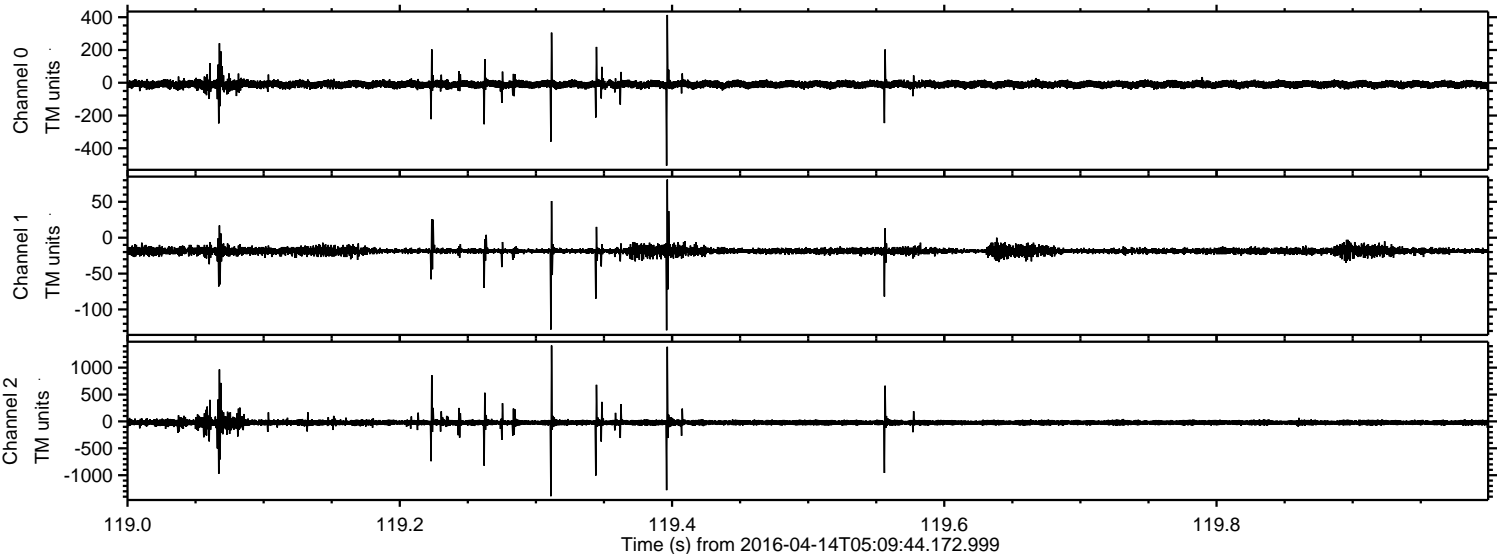



ELMAVAN 3D WAVEFORMS (Measured data sampled at 50 kHz) 51000 packets of 144 samples from 2016-04-14T05:09:44.172.999. Part 67/147

Processed Sun May 8 08:21:46 2016 by ELM ver.2012-10-06 from 001\_\_elm20160414\_050943\_\_dat00.bin

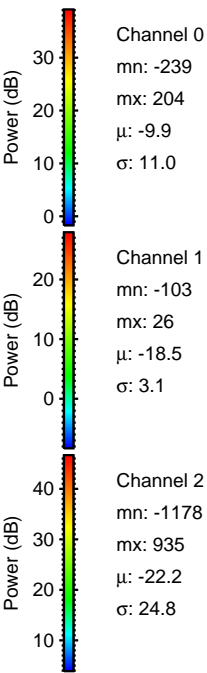
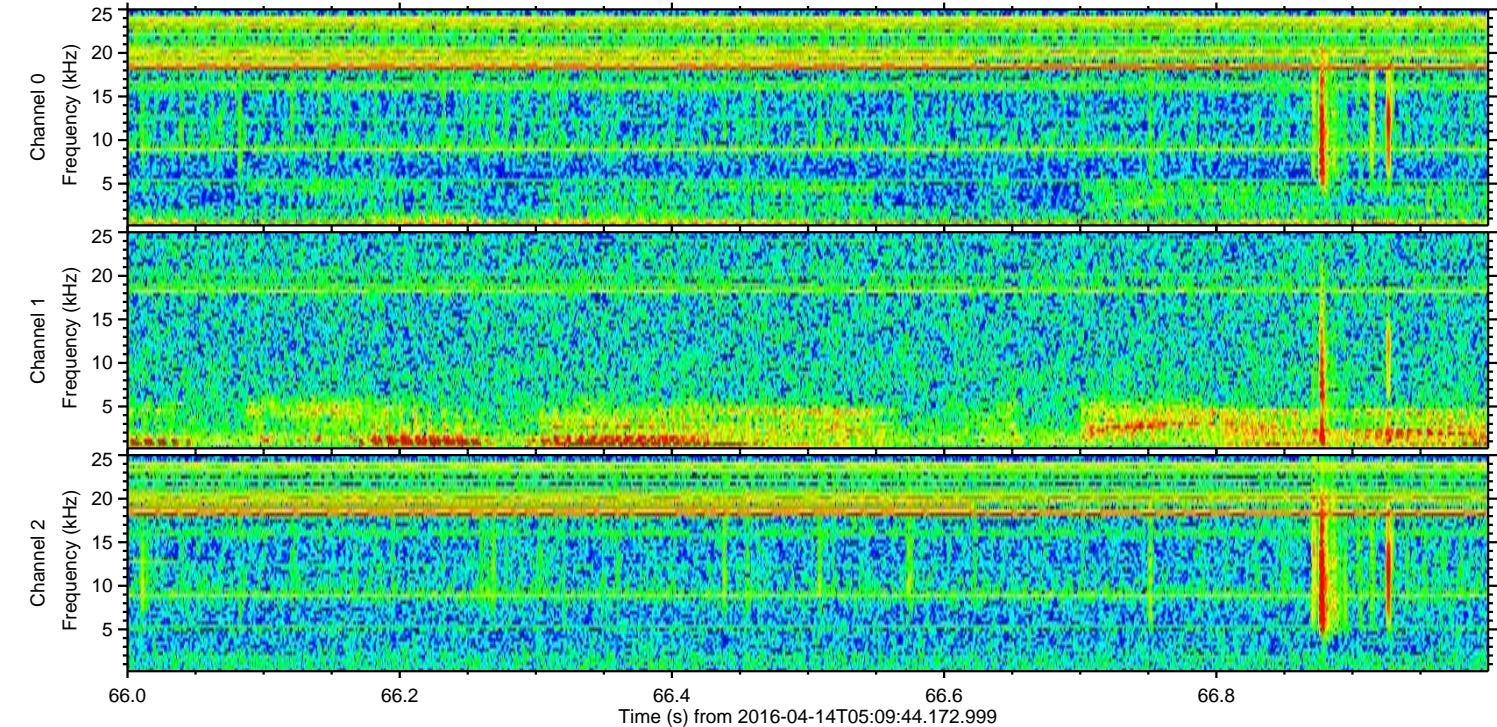
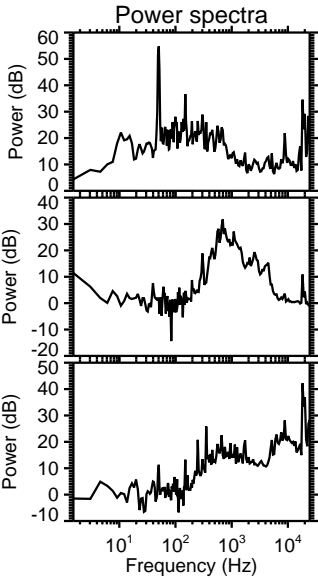
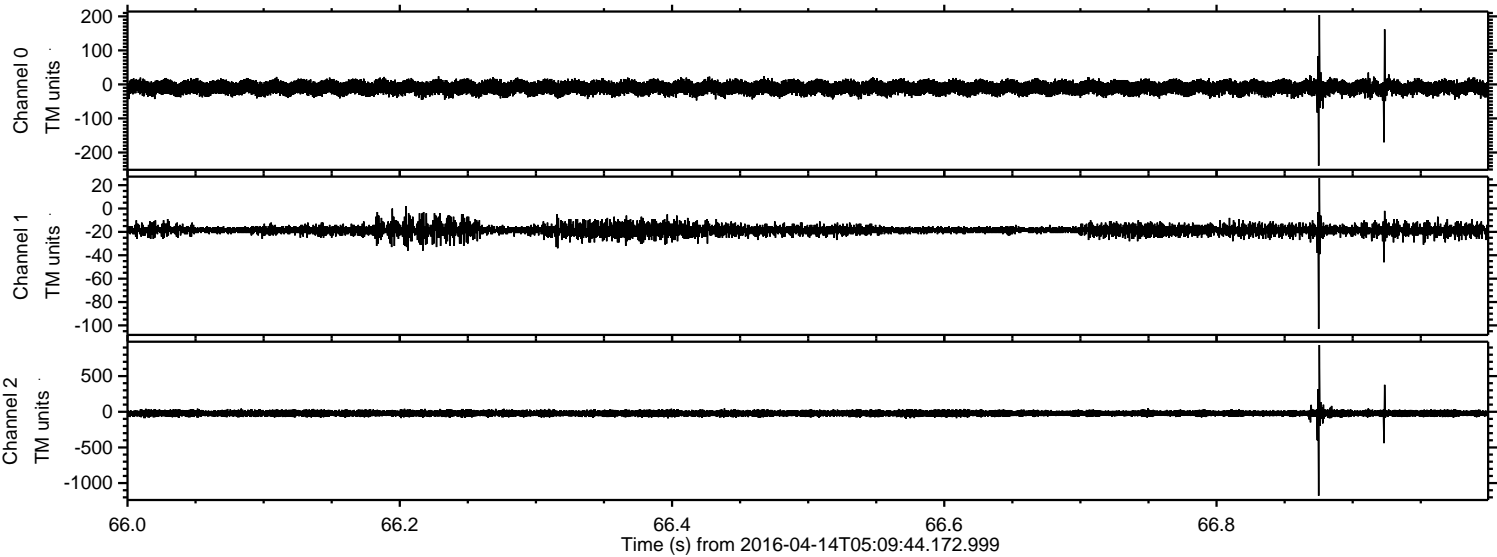



Processed Sun May 8 08:21:47 2016 by ELM ver.2012-10-06 from 001\_\_elm20160414\_050943\_\_dat00.bin

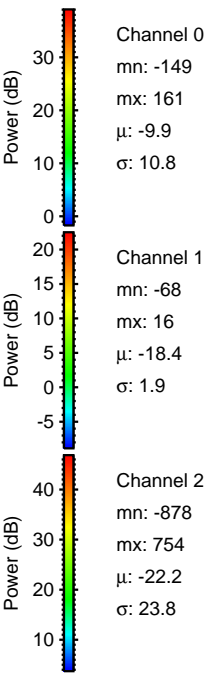
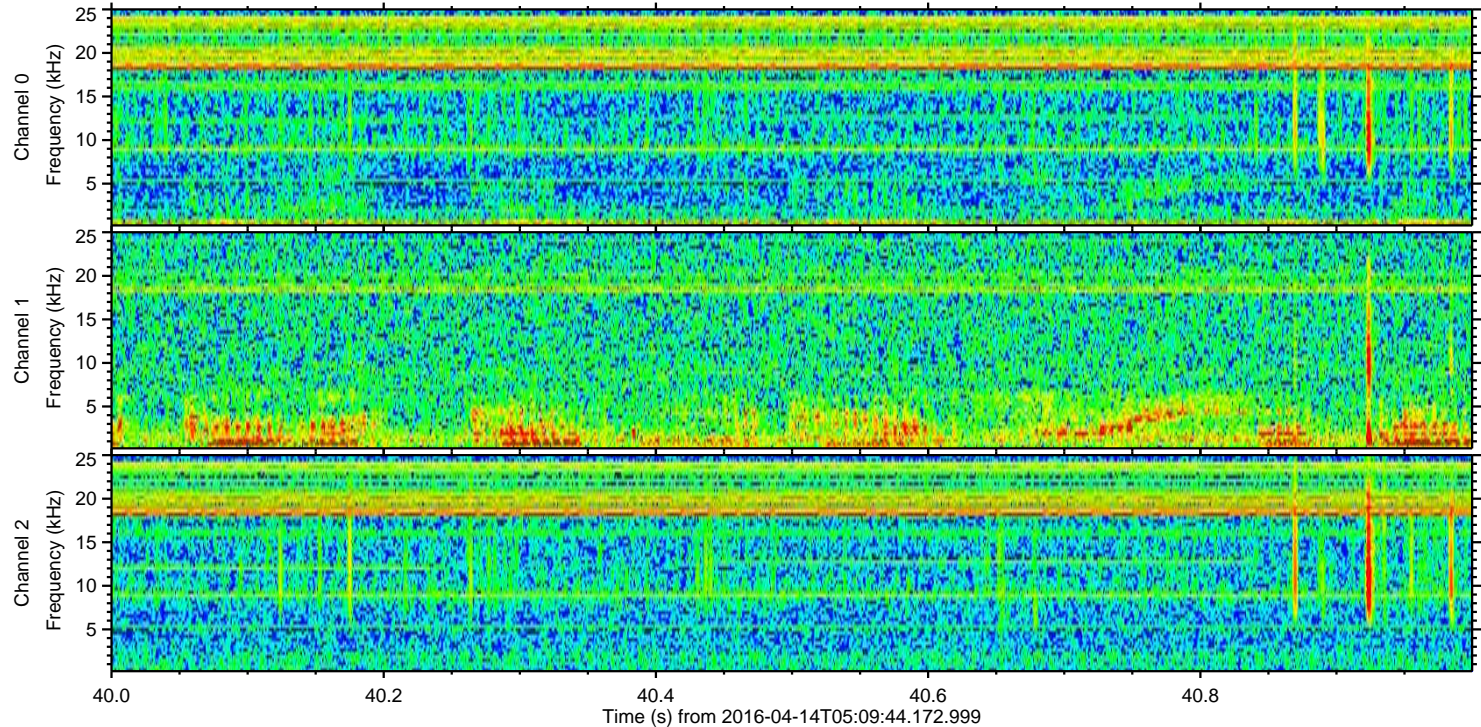
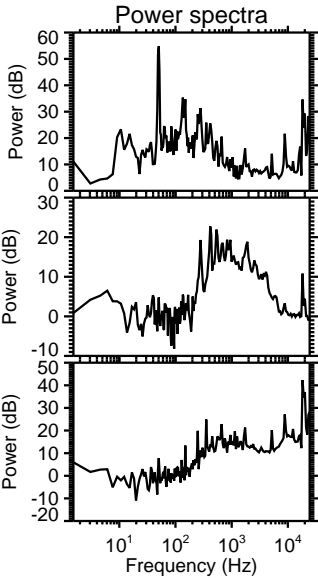
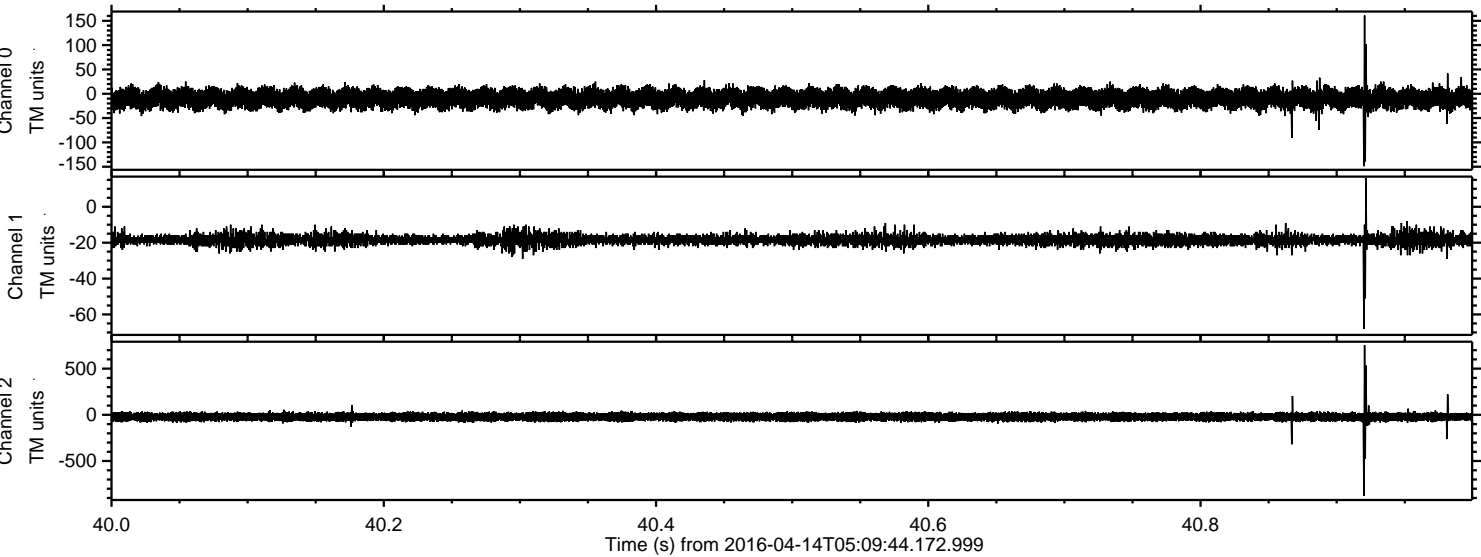



Processed Sun May 8 08:21:48 2016 by ELM ver.2012-10-06 from 001\_\_elm20160414\_050943\_\_dat00.bin

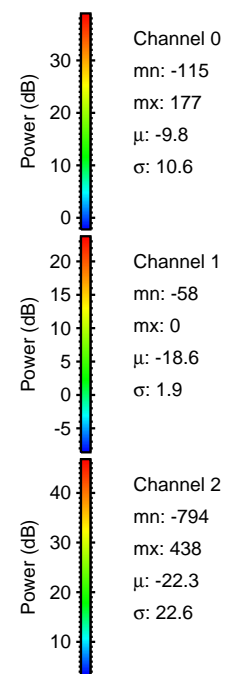
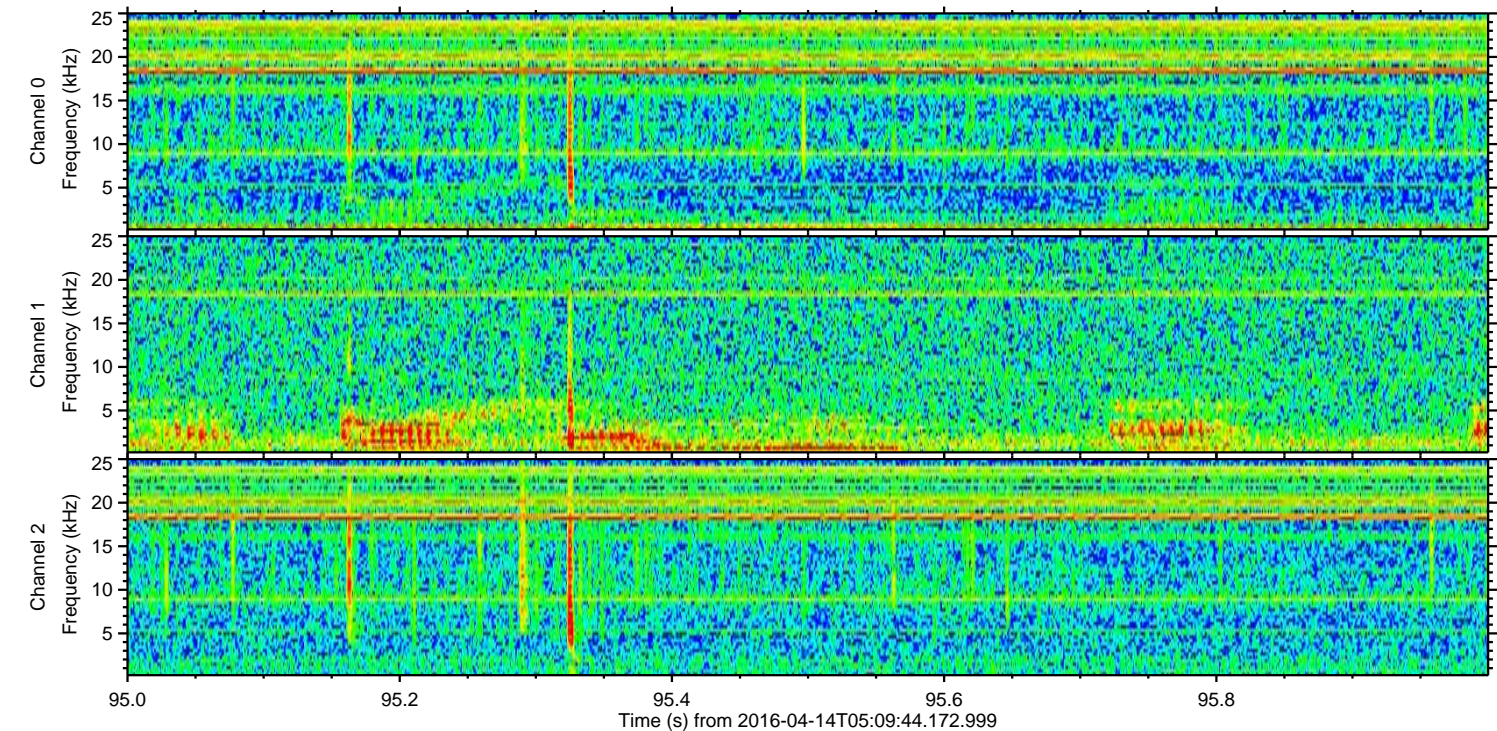
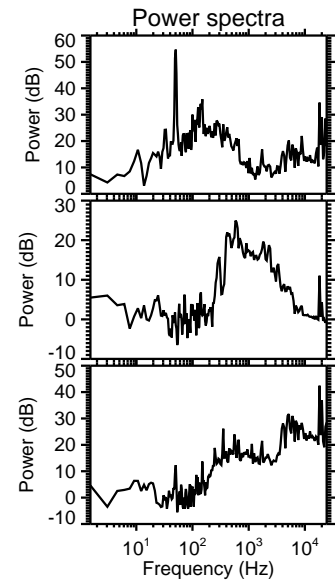
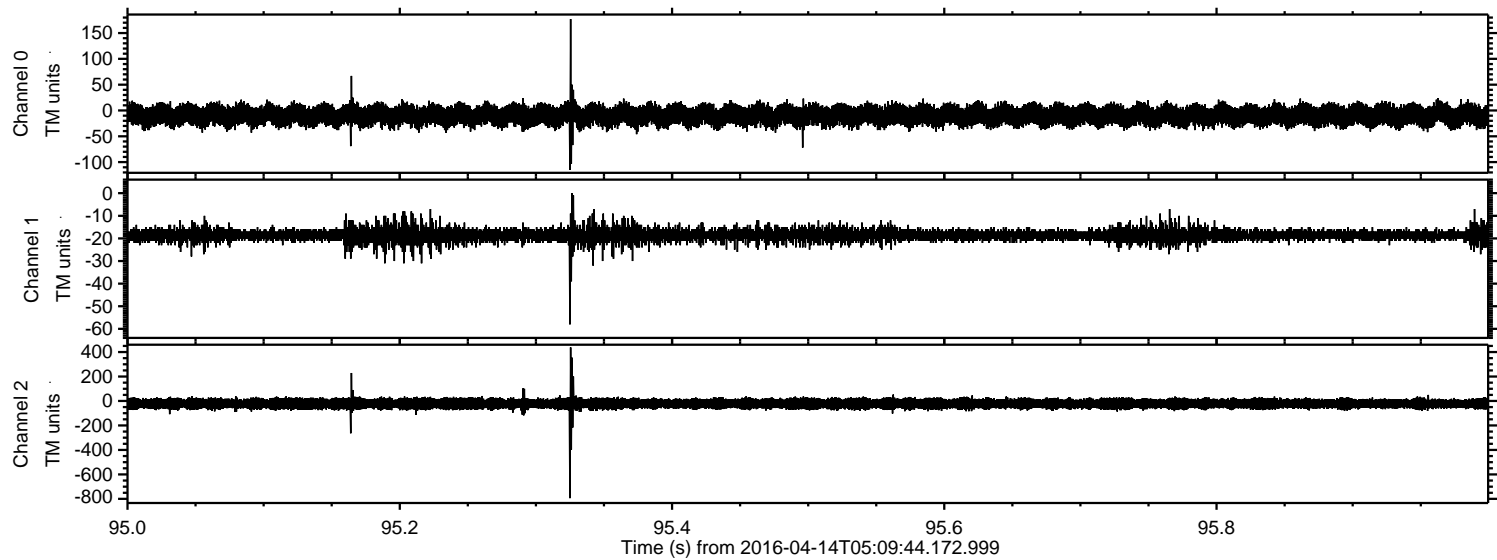



ELMAVAN 3D WAVEFORMS (Measured data sampled at 50 kHz) 51000 packets of 144 samples from 2016-04-14T05:09:44.172.999. Part 127/147

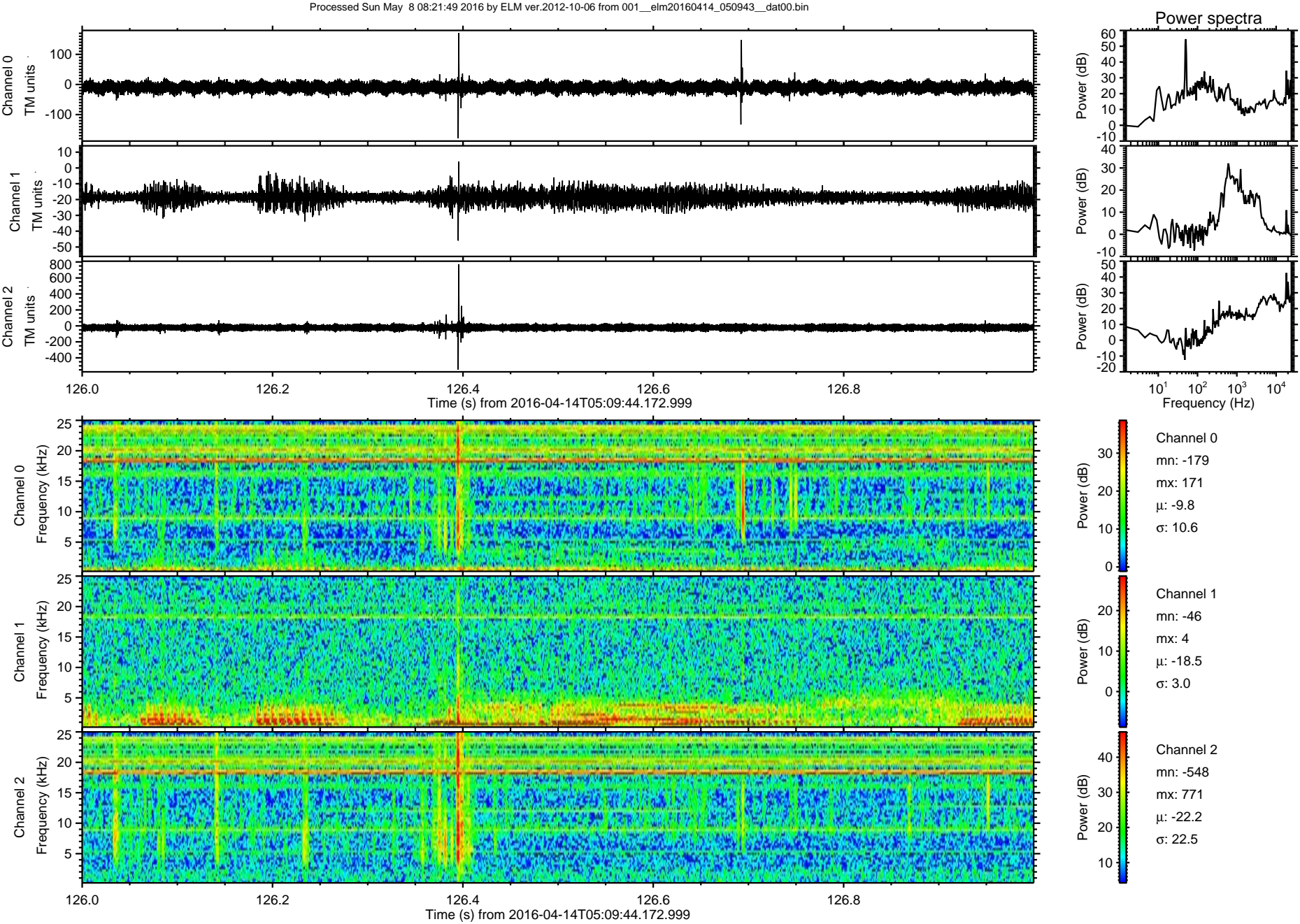



Processed Sun May 8 08:21:50 2016 by ELM ver.2012-10-06 from 001\_\_elm20160414\_050943\_\_dat00.bin

