

# ELMAVAN 3D WAVEFORMS (Measured data sampled at 50 kHz) 51000 packets of 144 samples from 2016-04-14T04:04:41.180.999.

Processed Sun May 8 08:07:52 2016 by ELM ver.2012-10-06 from 001\_\_elm20160414\_040440\_\_dat00.bin

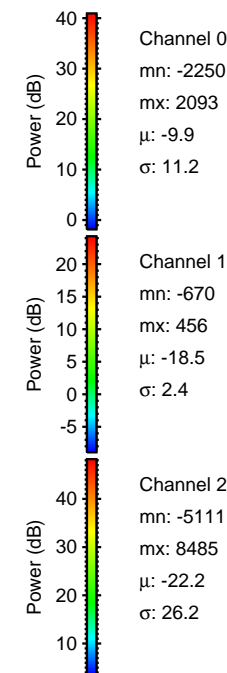

Processed Sun May 8 08:08:03 2016 by ELM ver.2012-10-06 from 001\_\_elm20160414\_040440\_\_dat00.bin

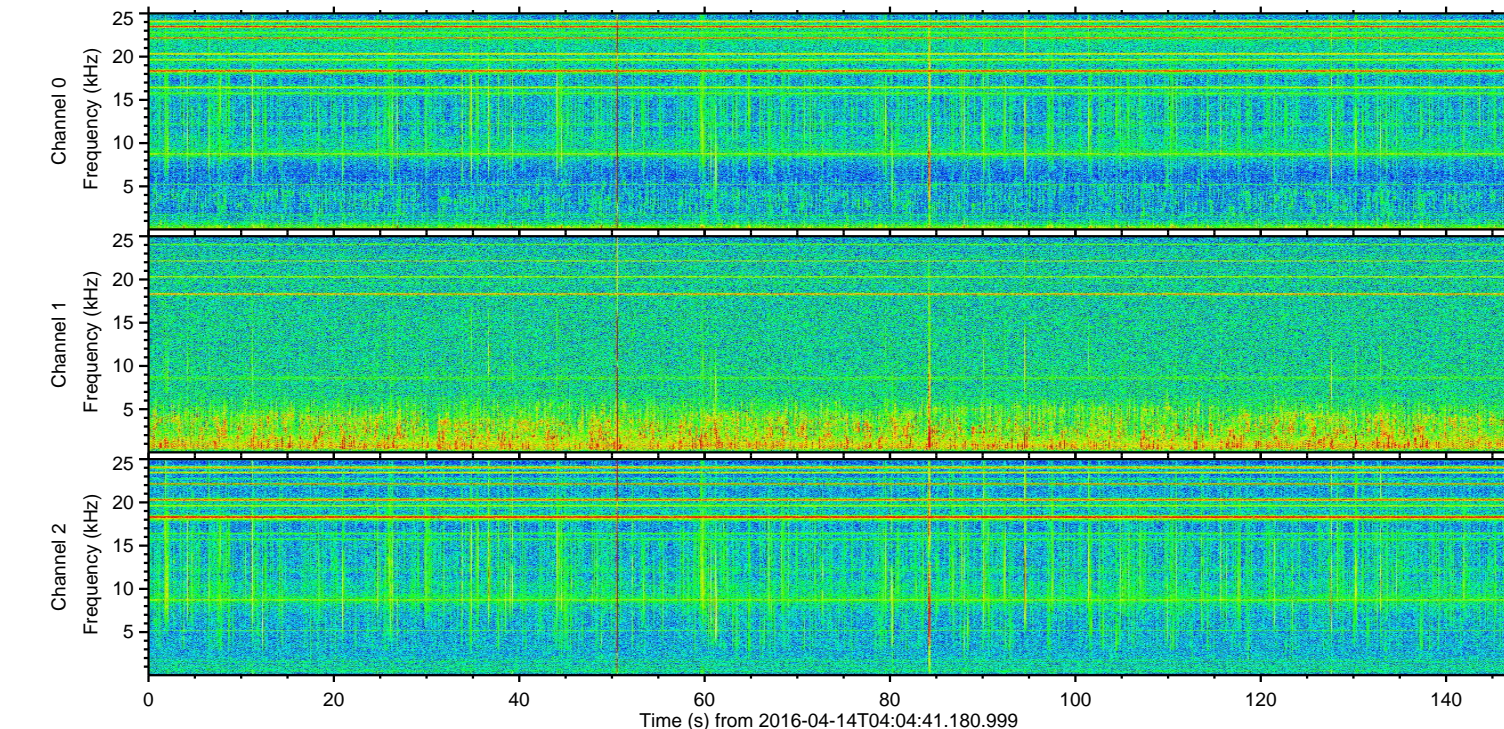
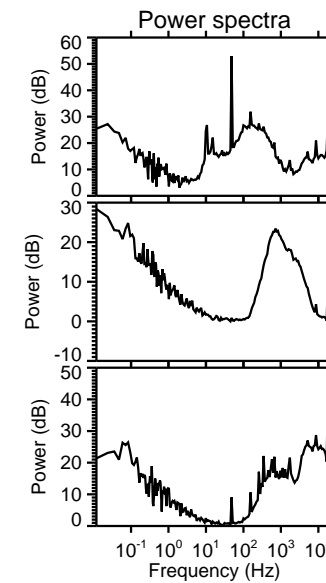
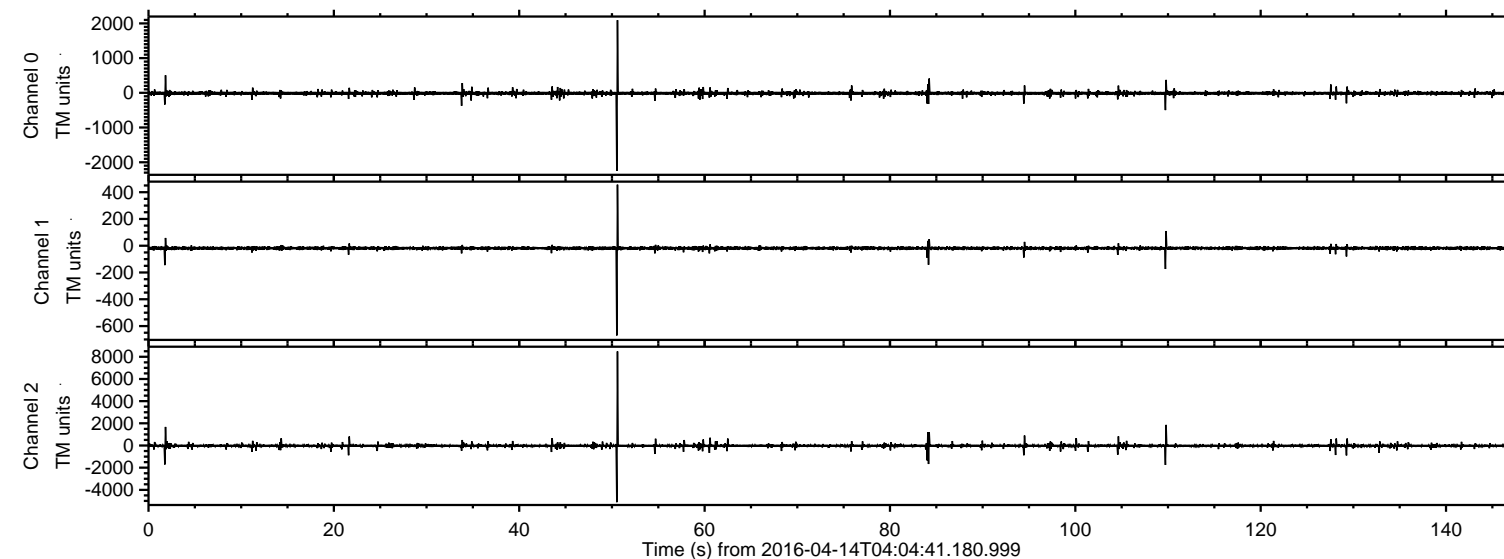
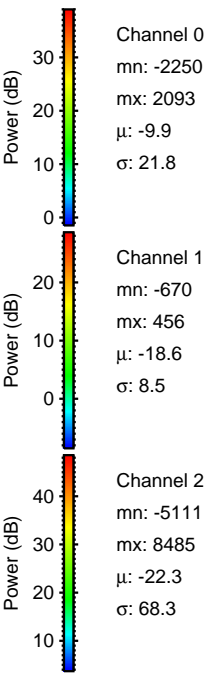
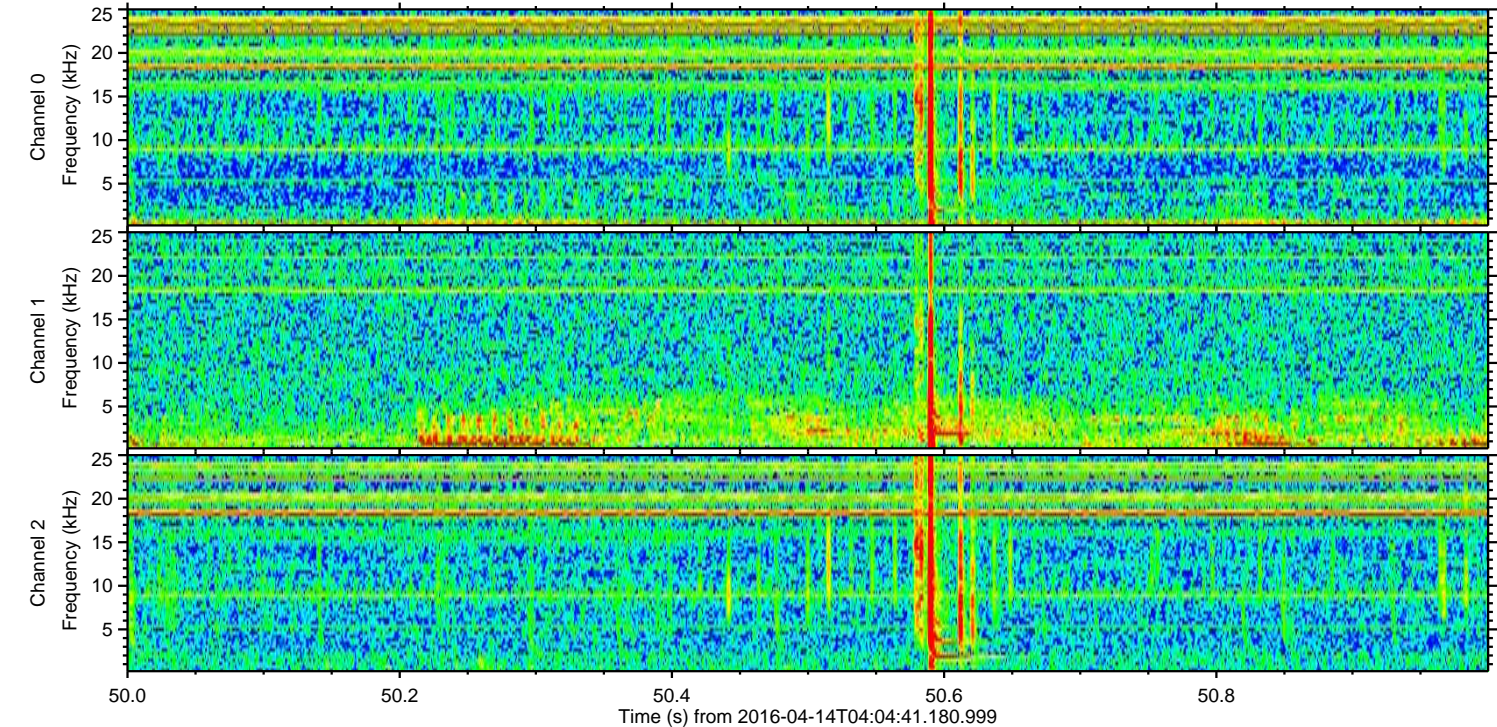
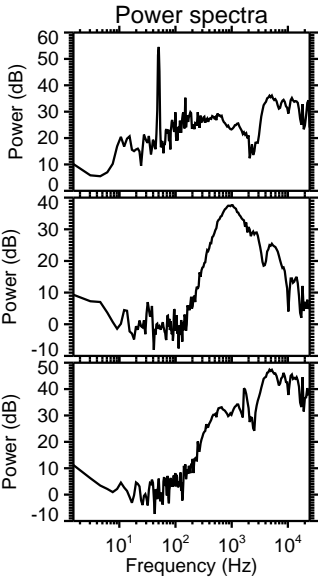
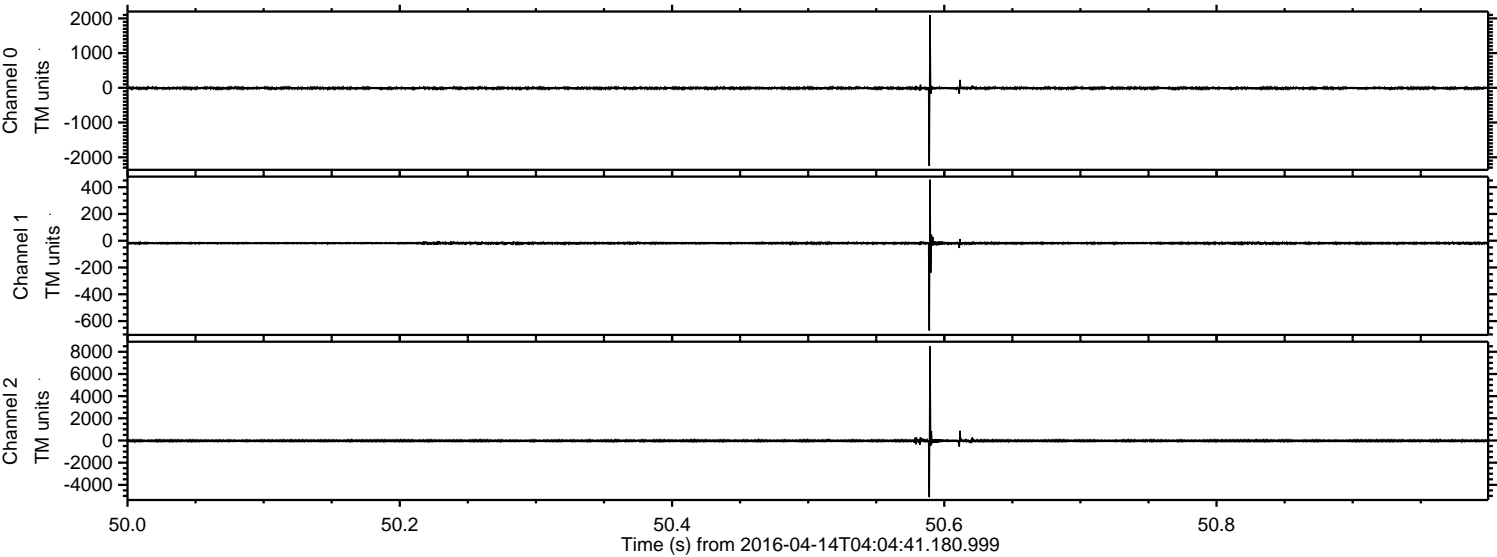

ELMAVAN 3D WAVEFORMS (Measured data sampled at 50 kHz) 51000 packets of 144 samples from 2016-04-14T04:04:41.180.999. Part 110/147

Processed Sun May 8 08:08:04 2016 by ELM ver.2012-10-06 from 001\_\_elm20160414\_040440\_\_dat00.bin

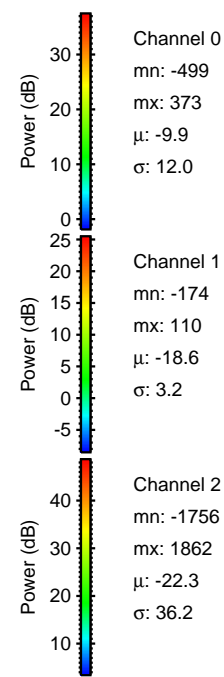
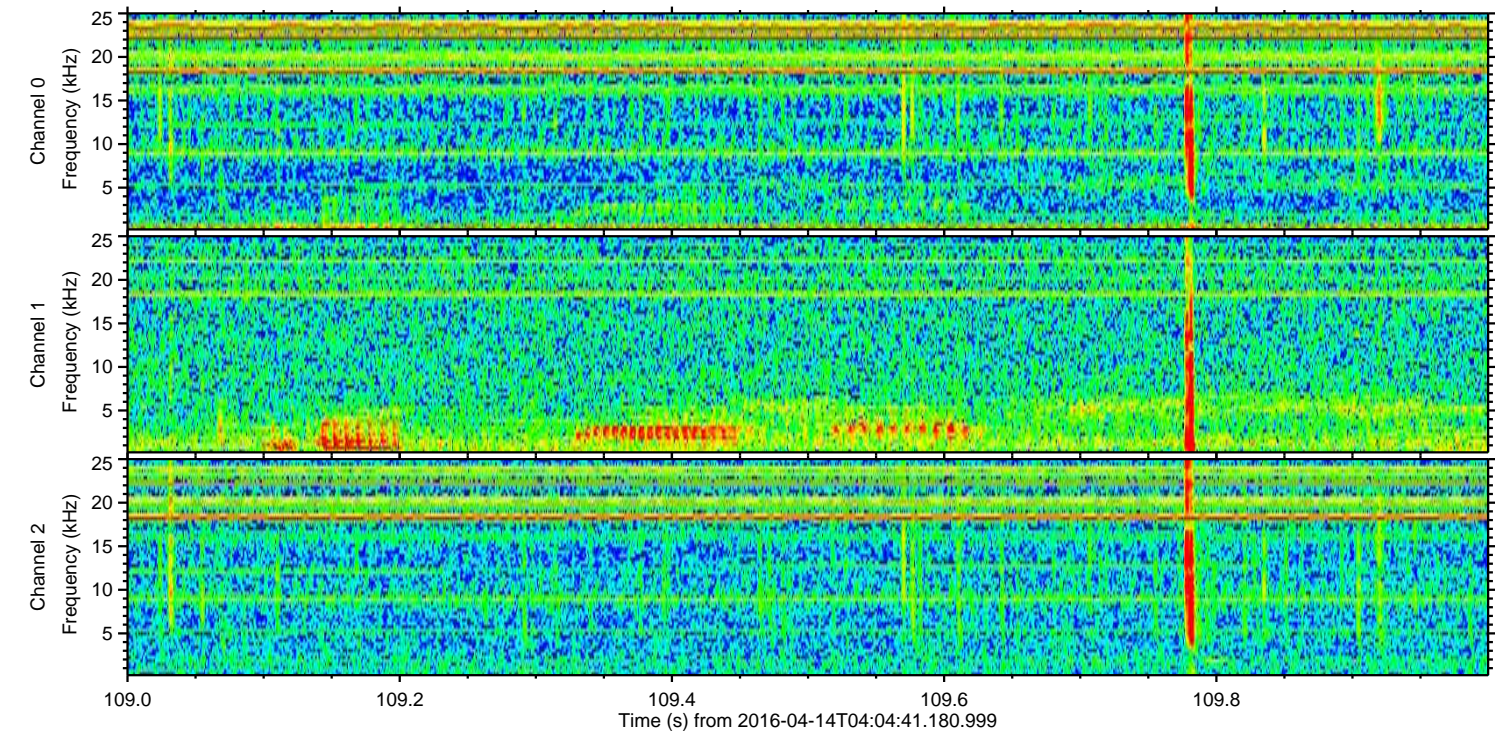
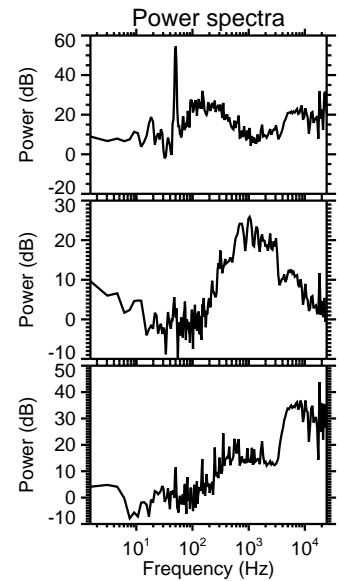
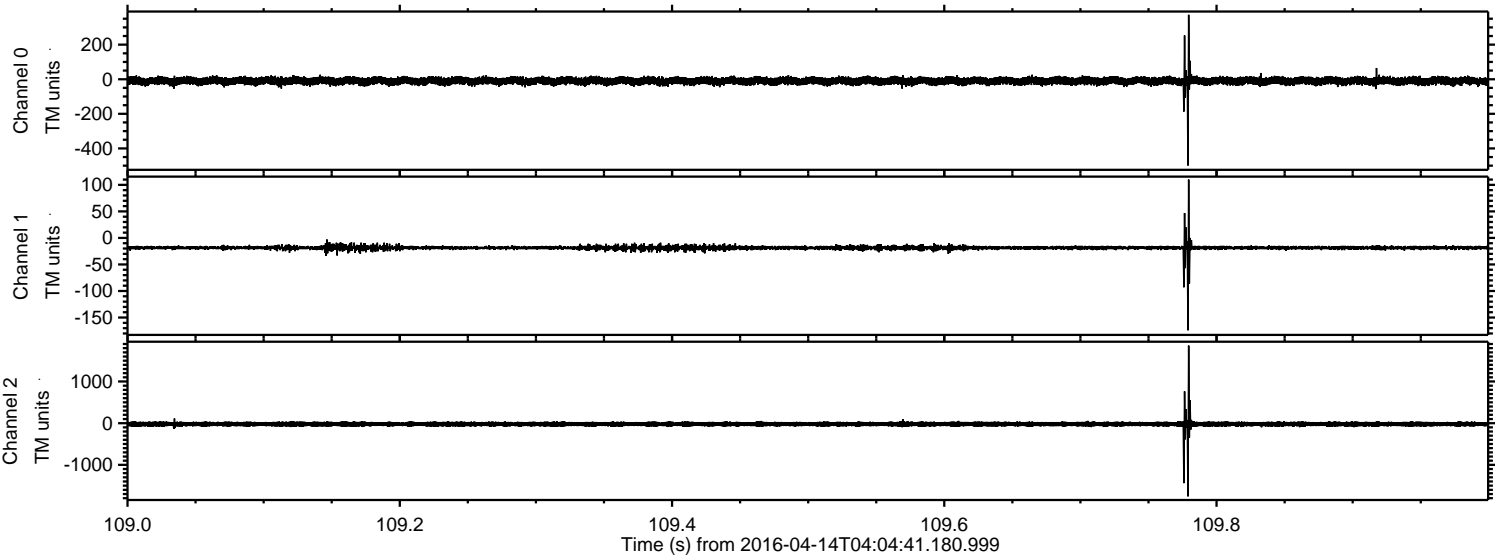

ELMAVAN 3D WAVEFORMS (Measured data sampled at 50 kHz) 51000 packets of 144 samples from 2016-04-14T04:04:41.180.999. Part 2/147

Processed Sun May 8 08:08:05 2016 by ELM ver.2012-10-06 from 001\_\_elm20160414\_040440\_\_dat00.bin

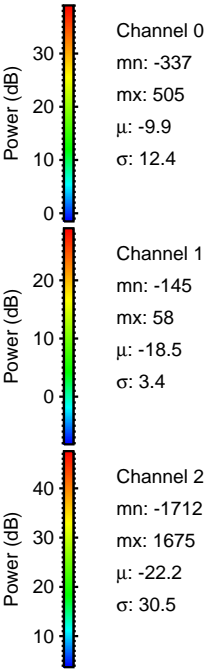
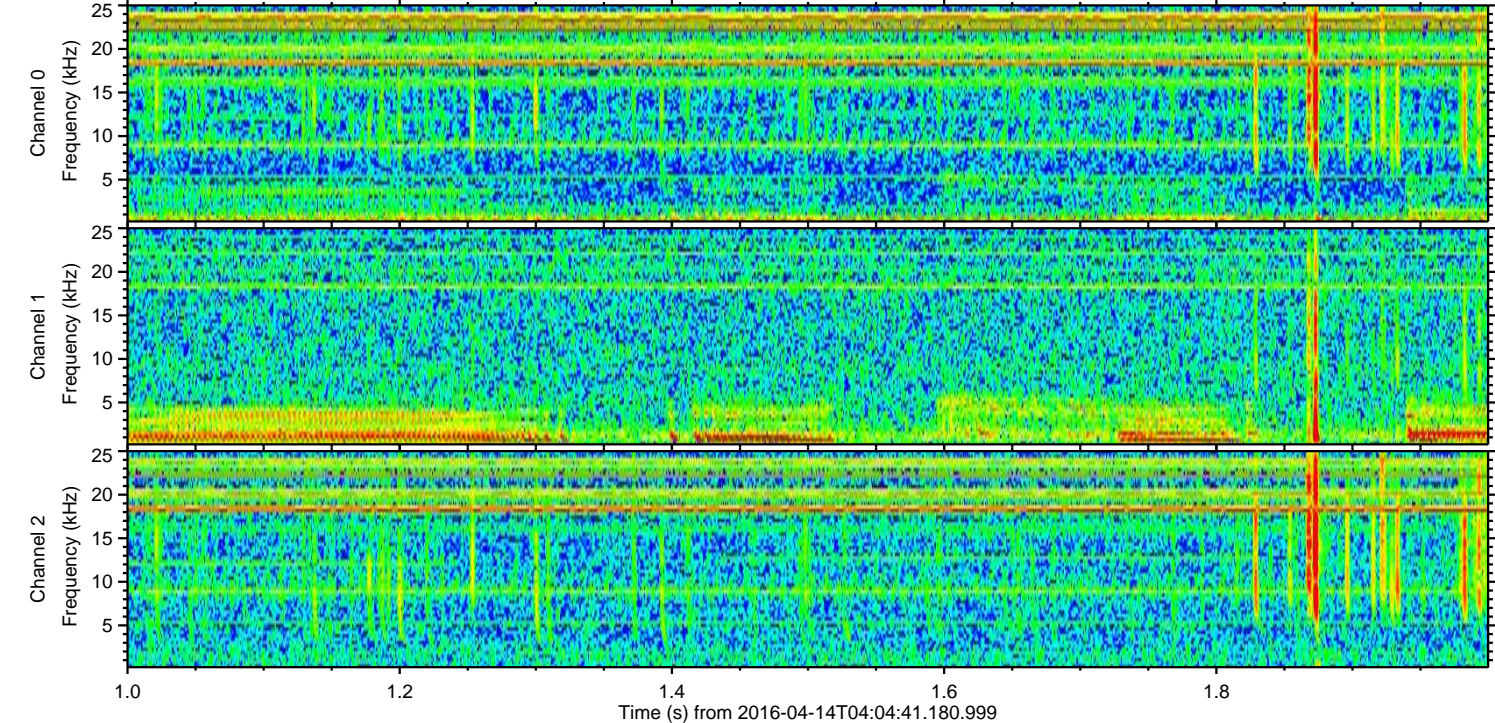
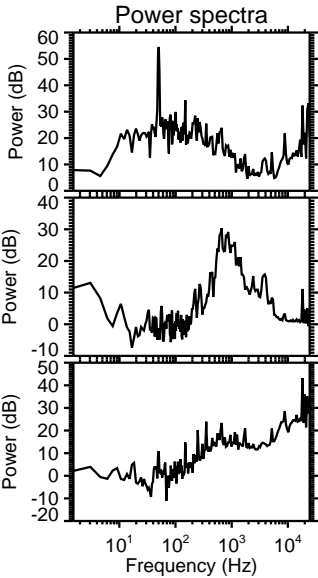
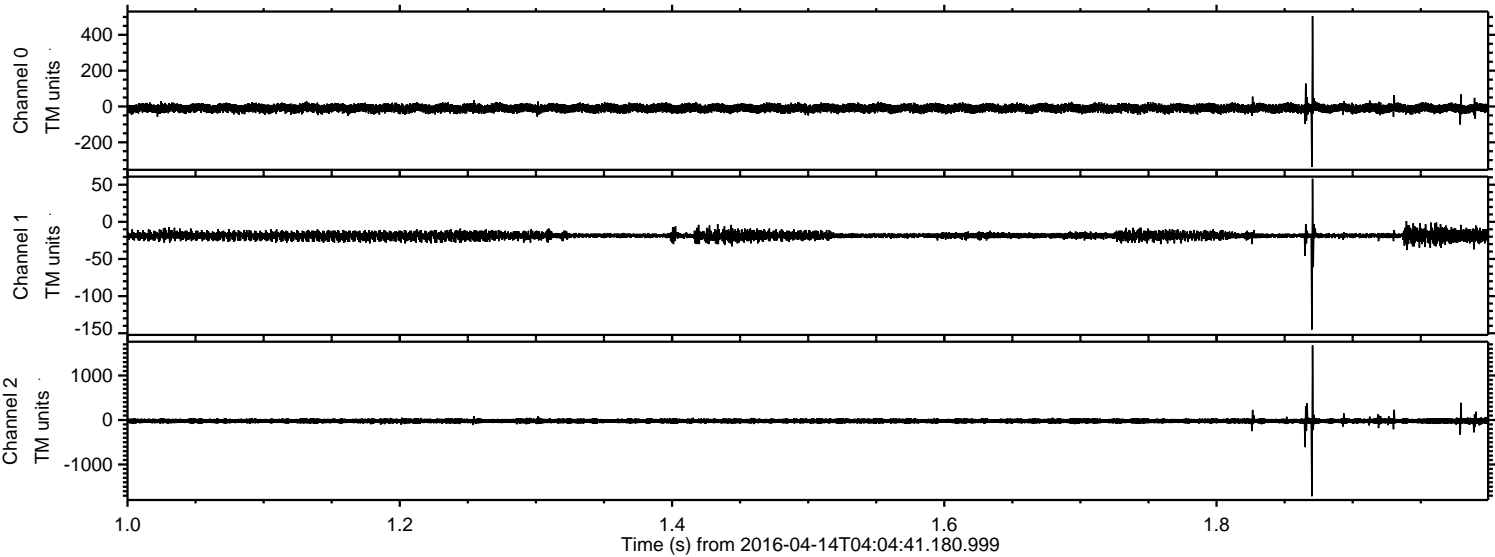

Processed Sun May 8 08:08:06 2016 by ELM ver.2012-10-06 from 001\_\_elm20160414\_040440\_\_dat00.bin

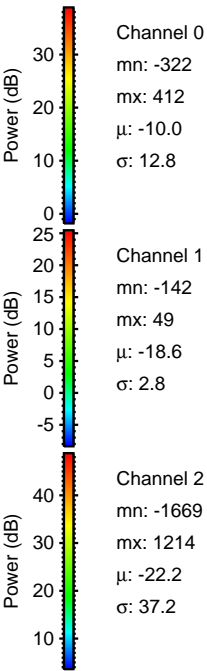
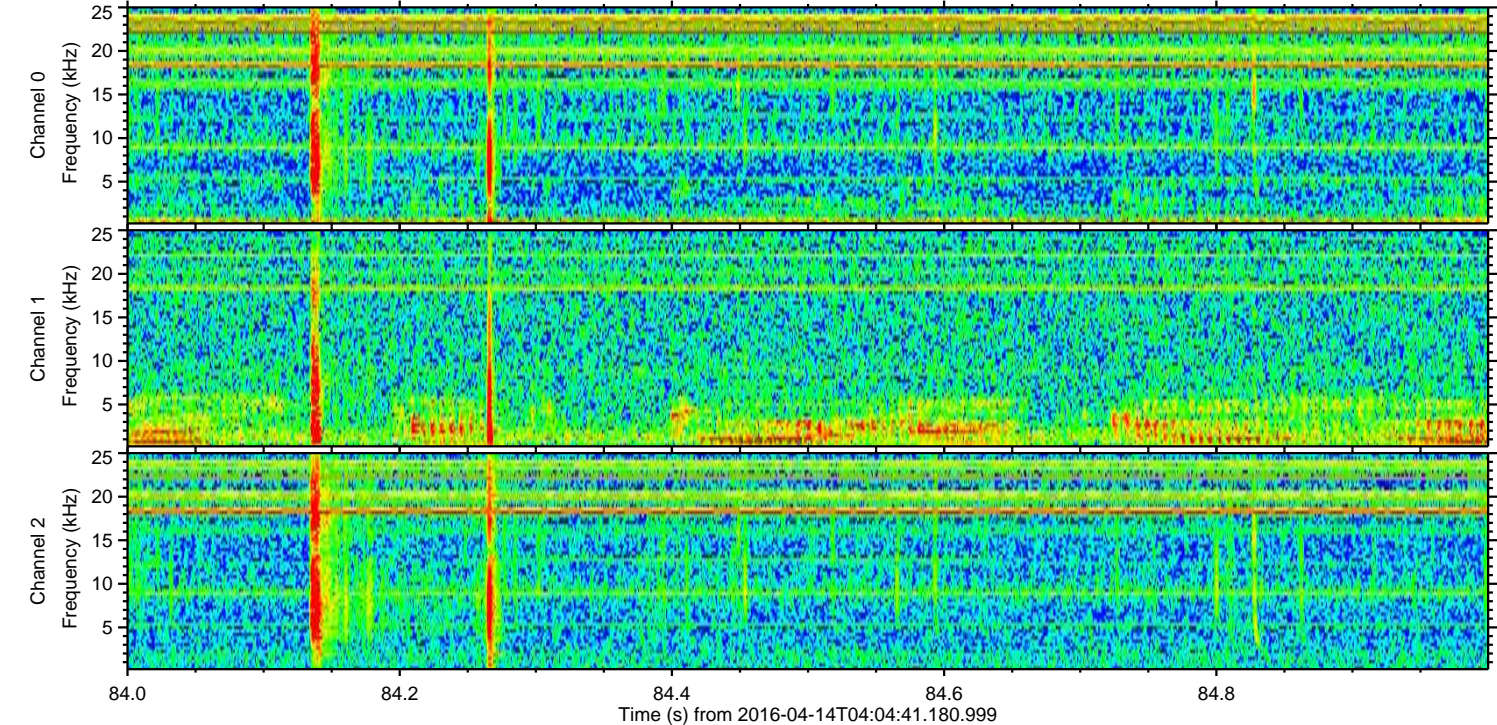
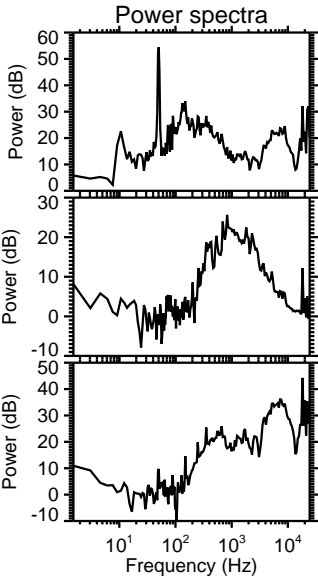
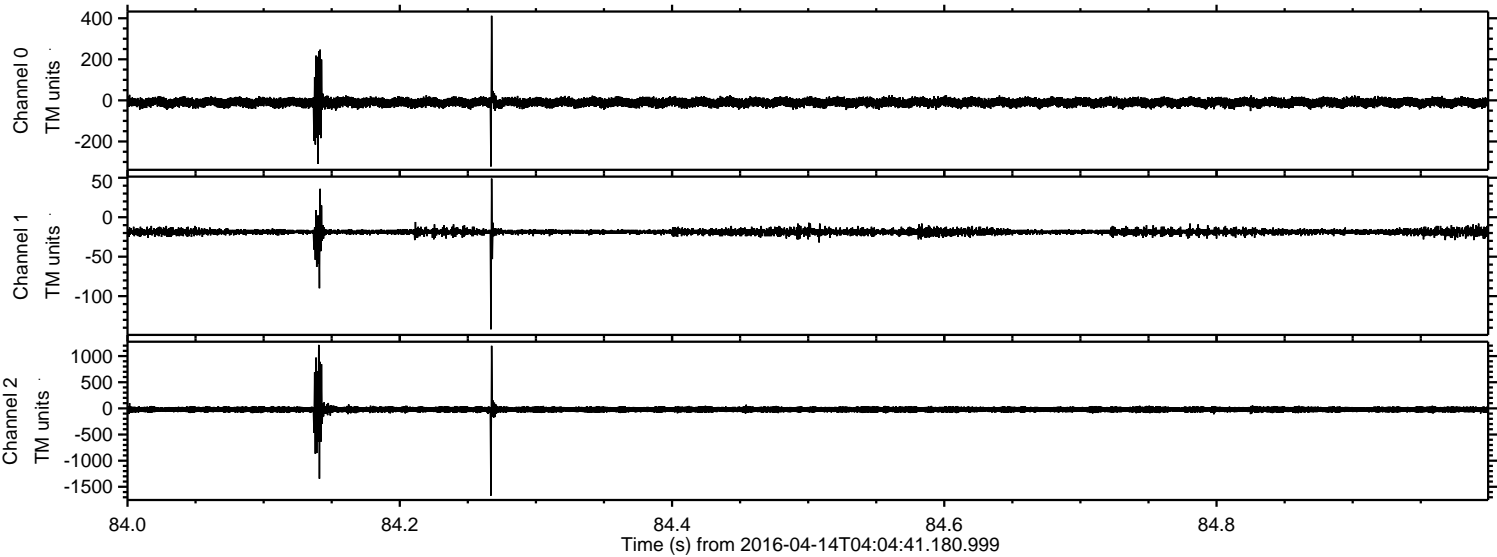

Processed Sun May 8 08:08:07 2016 by ELM ver.2012-10-06 from 001\_\_elm20160414\_040440\_\_dat00.bin

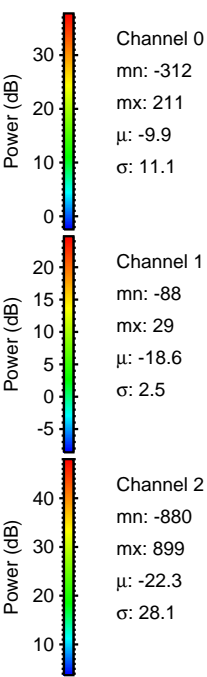
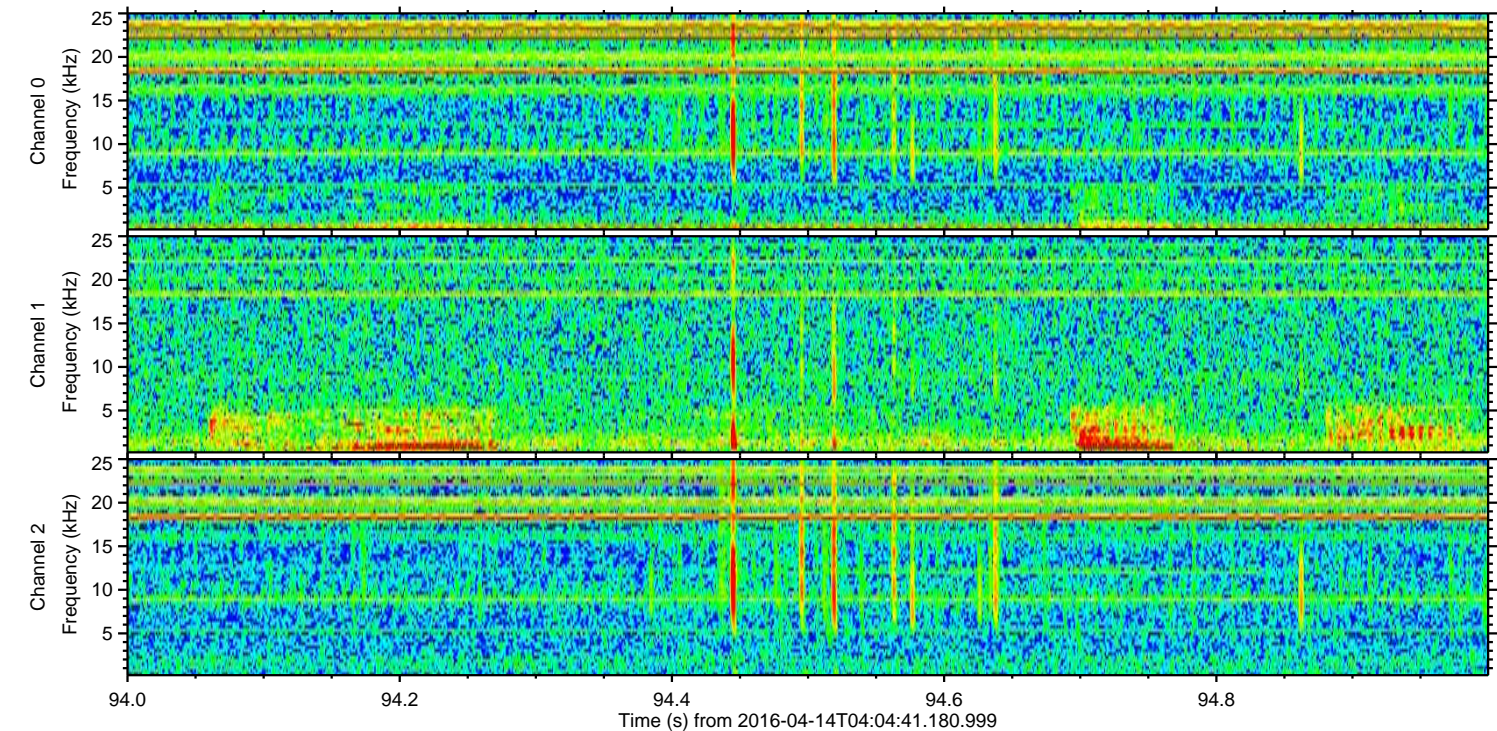
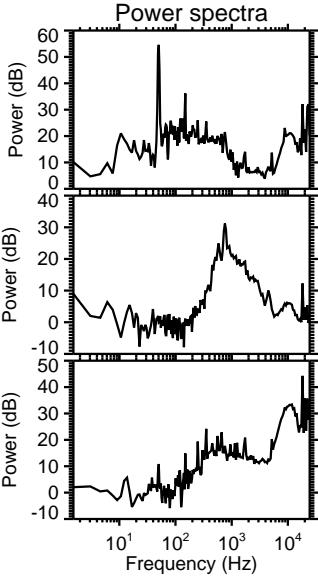
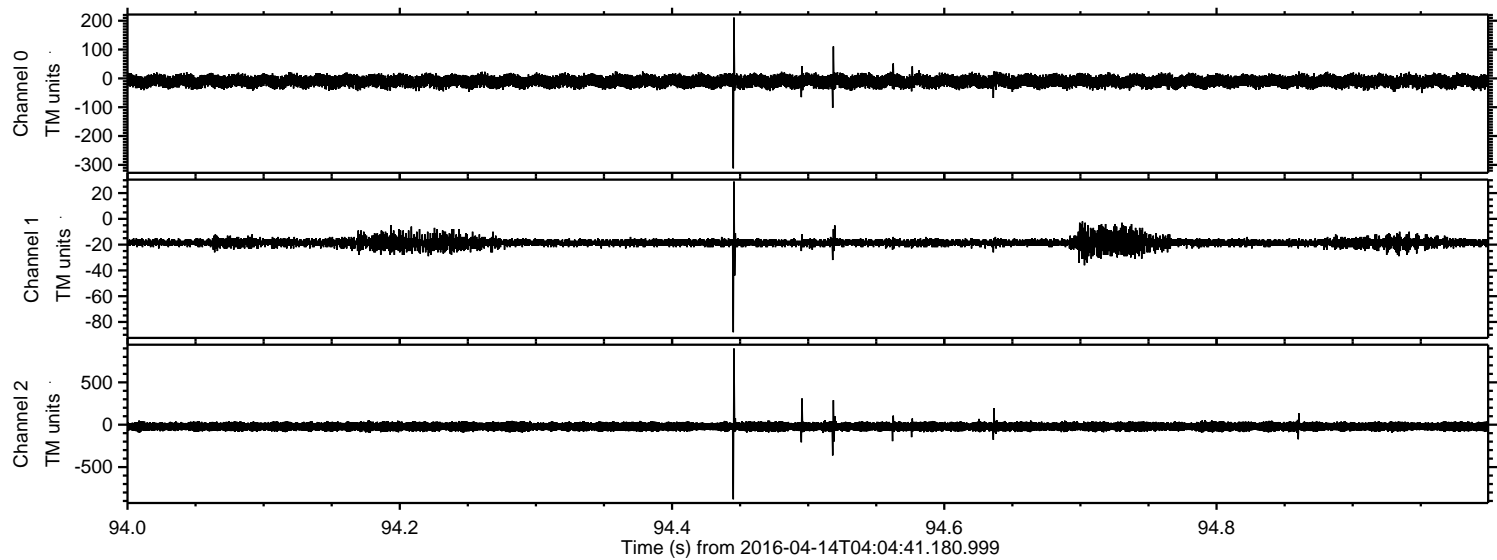

ELMAVAN 3D WAVEFORMS (Measured data sampled at 50 kHz) 51000 packets of 144 samples from 2016-04-14T04:04:41.180.999. Part 130/147

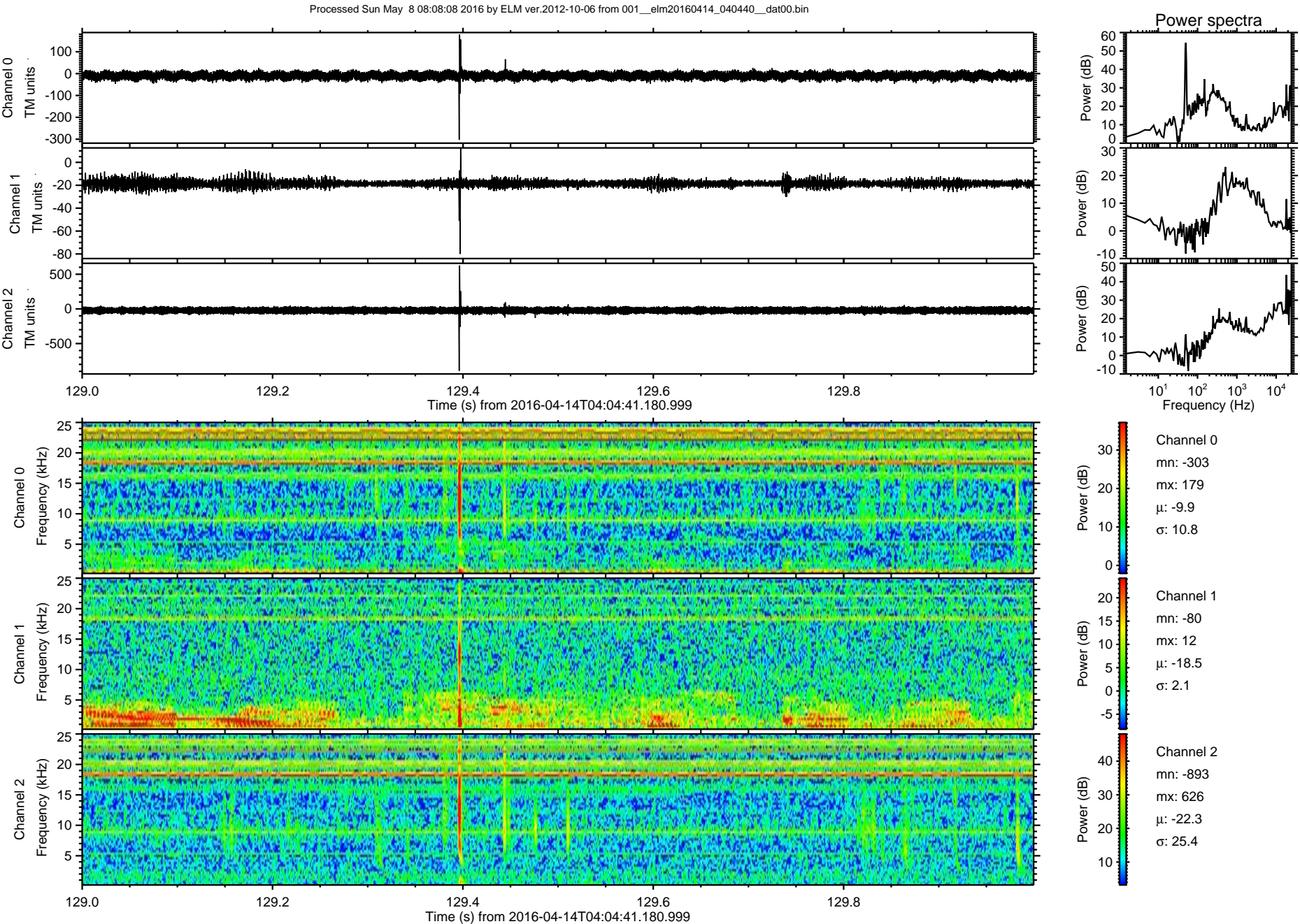

Processed Sun May 8 08:08:09 2016 by ELM ver.2012-10-06 from 001\_\_elm20160414\_040440\_\_dat00.bin

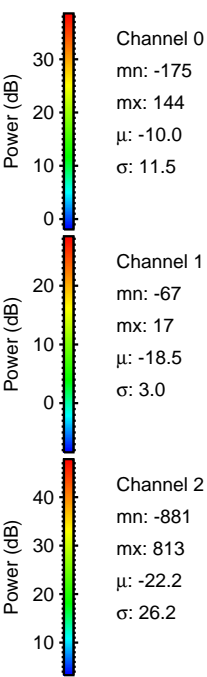
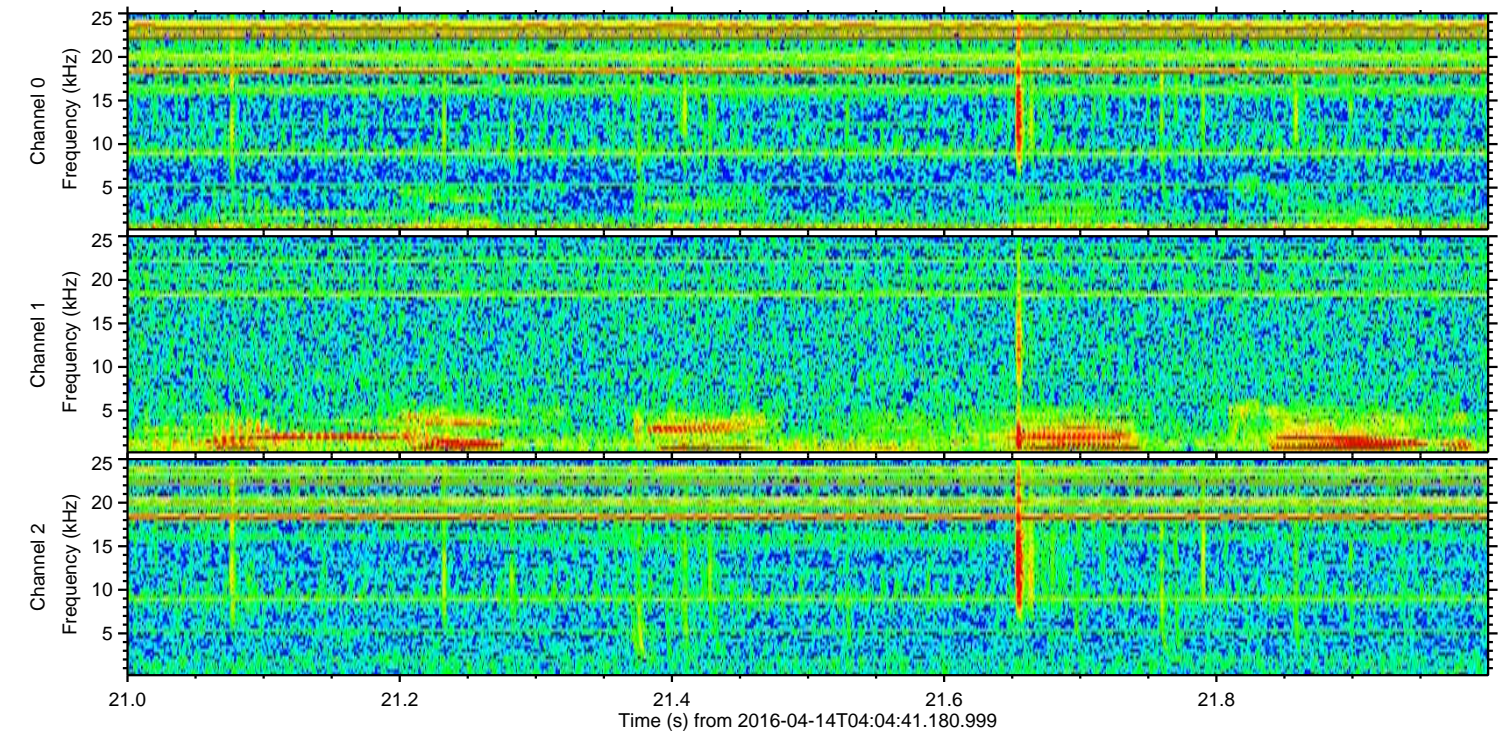
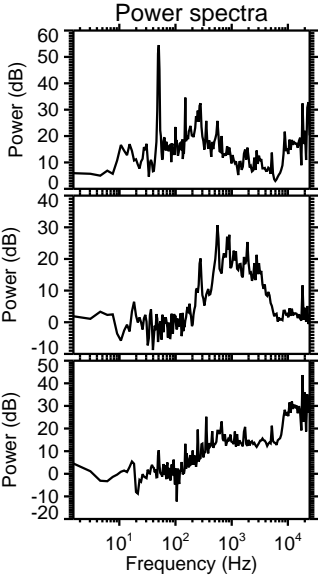
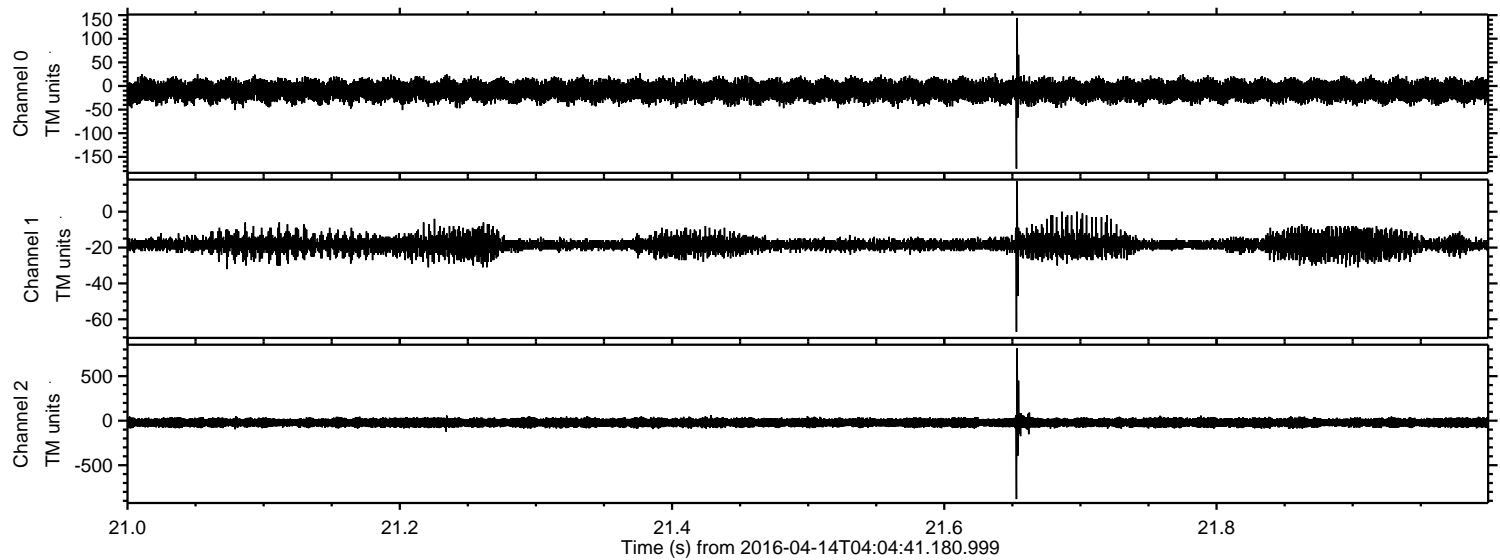

ELMAVAN 3D WAVEFORMS (Measured data sampled at 50 kHz) 51000 packets of 144 samples from 2016-04-14T04:04:41.180.999. Part 129/147

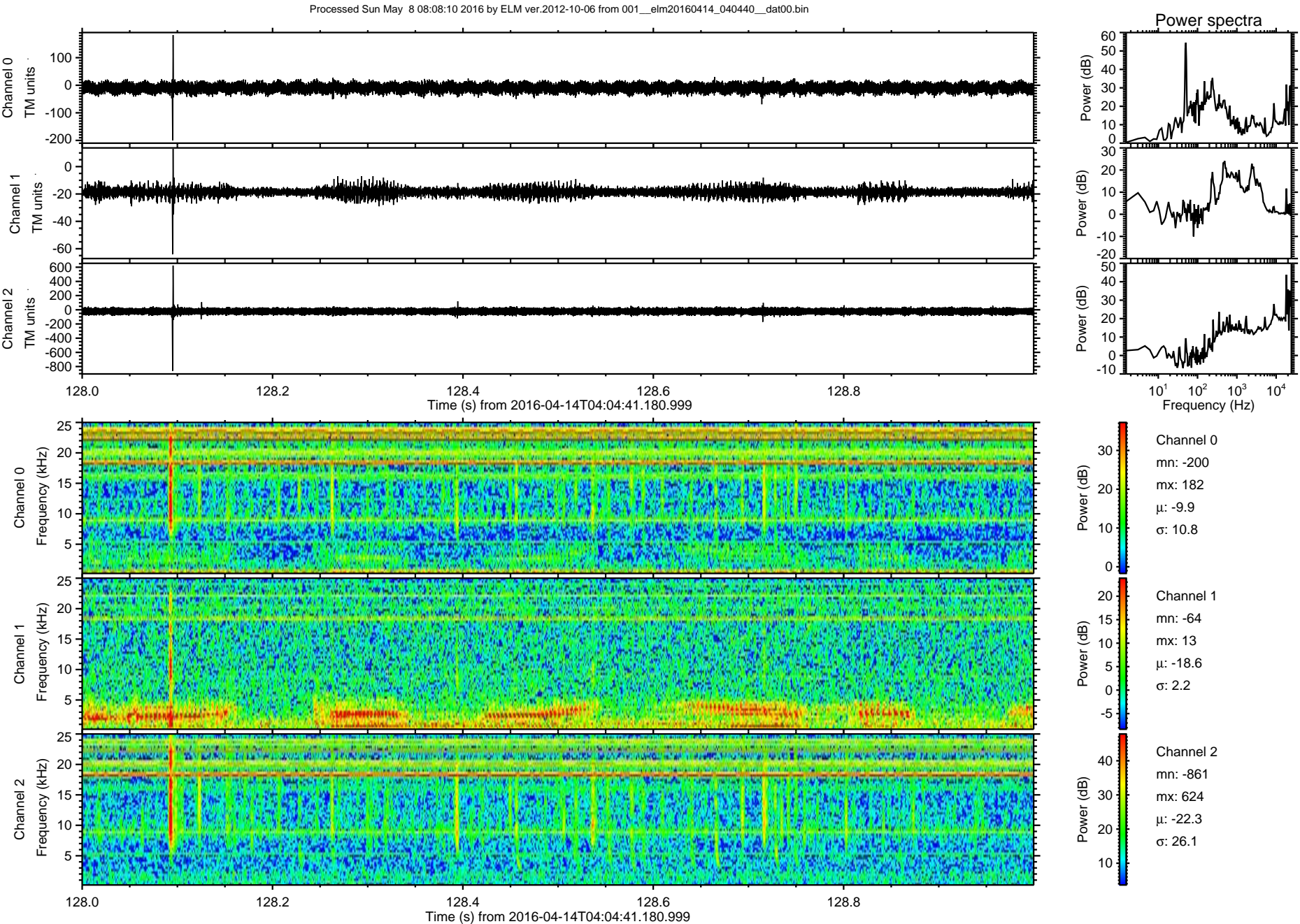

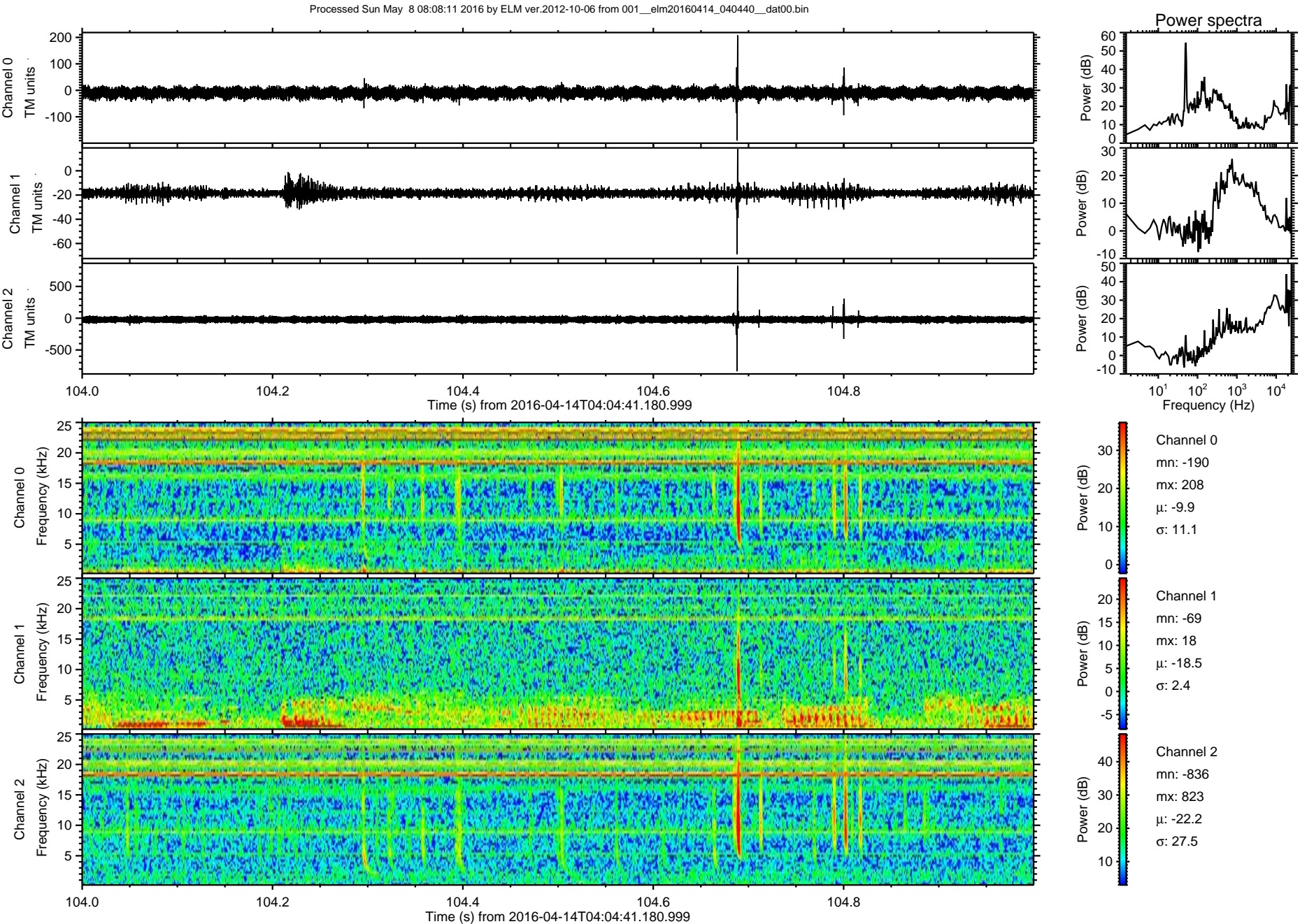

ELMAVAN 3D WAVEFORMS (Measured data sampled at 50 kHz) 51000 packets of 144 samples from 2016-04-14T04:04:41.180.999. Part 100/147

