

ELMAVAN 3D WAVEFORMS (Measured data sampled at 50 kHz) 51000 packets of 144 samples from 2016-04-14T02:49:37.734.999.

Processed Sun May 8 07:52:02 2016 by ELM ver.2012-10-06 from 001__elm20160414_024936__dat00.bin

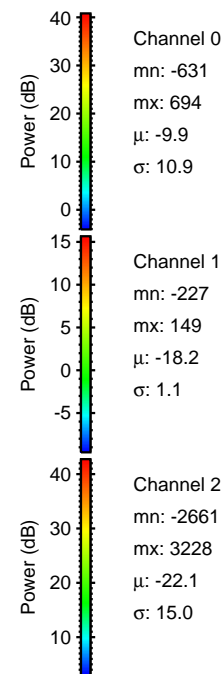
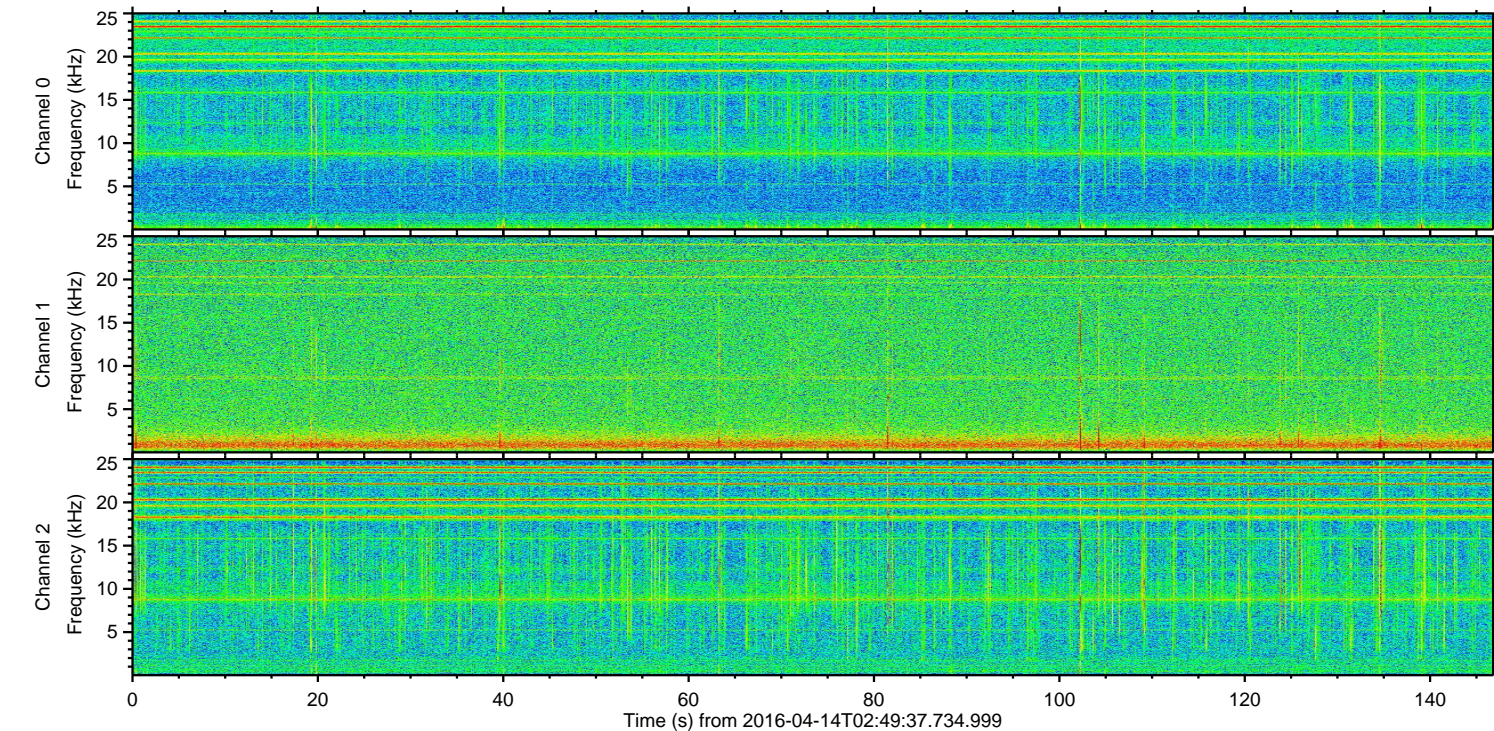
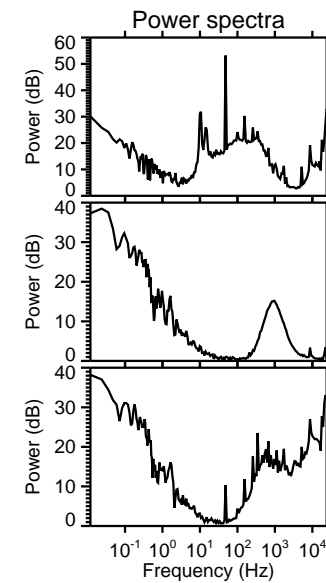
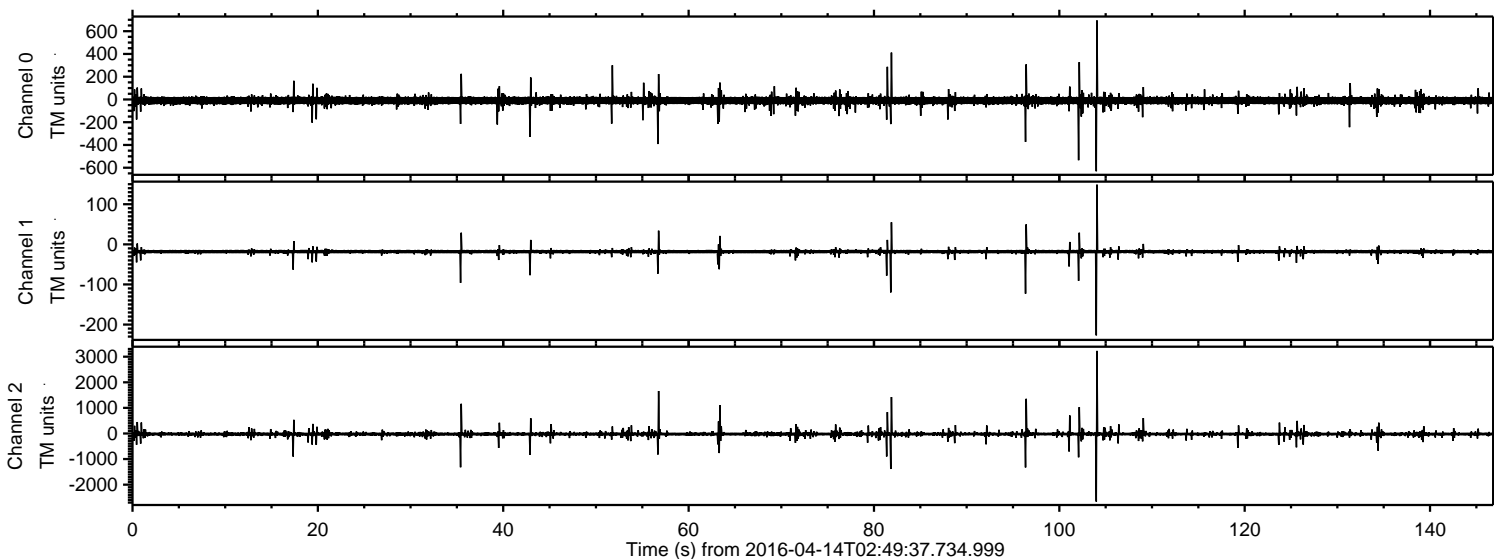

ELMAVAN 3D WAVEFORMS (Measured data sampled at 50 kHz) 51000 packets of 144 samples from 2016-04-14T02:49:37.734.999. Part 105/147

Processed Sun May 8 07:52:13 2016 by ELM ver.2012-10-06 from 001__elm20160414_024936__dat00.bin

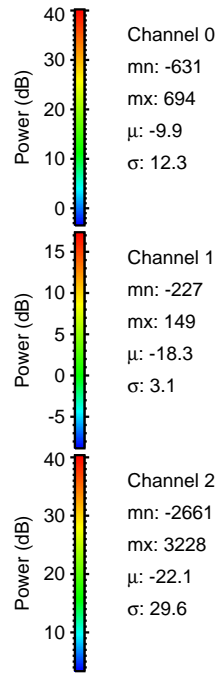
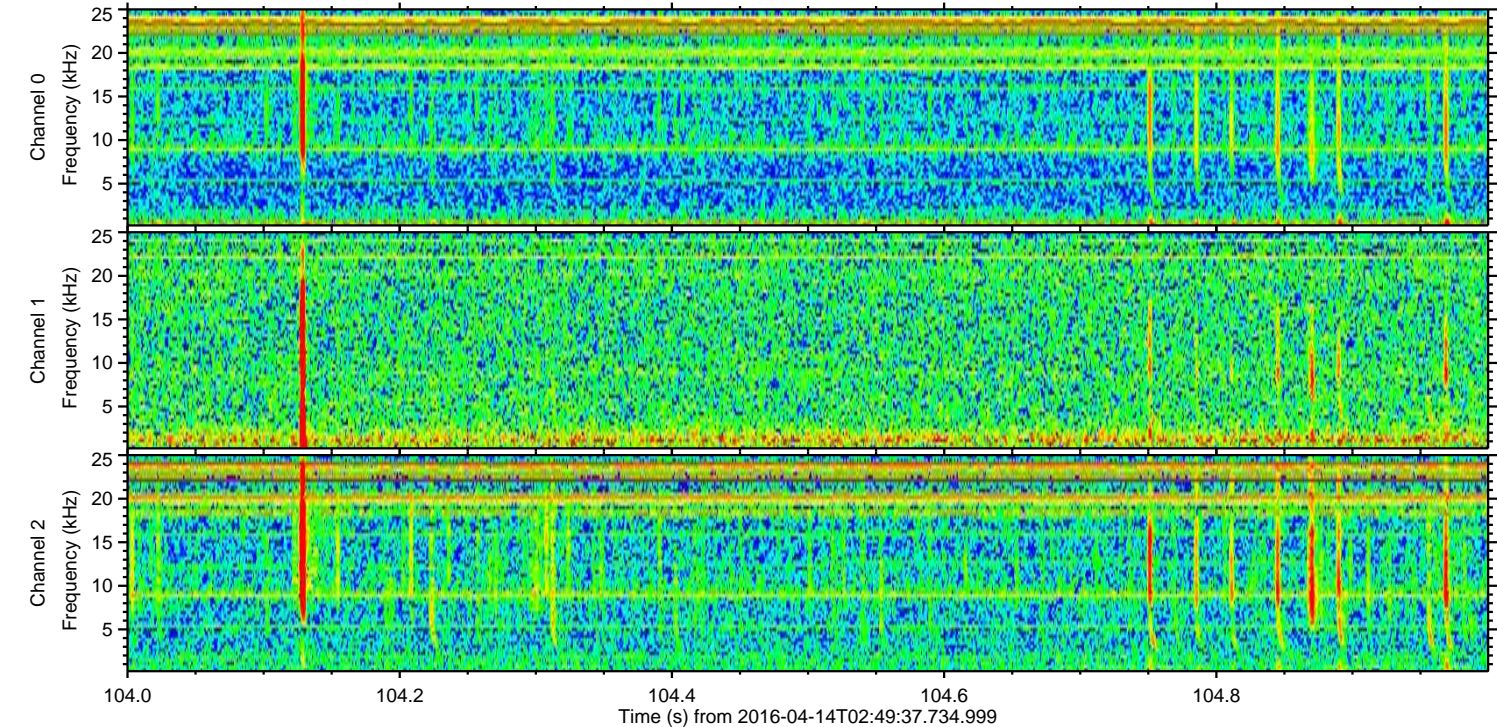
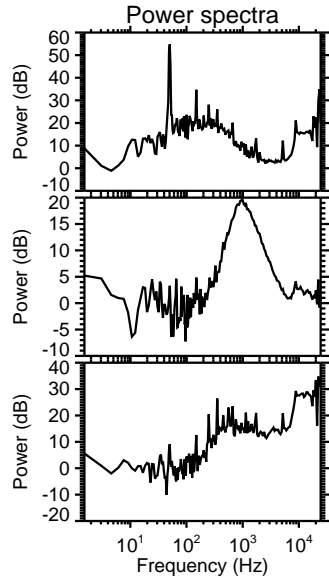
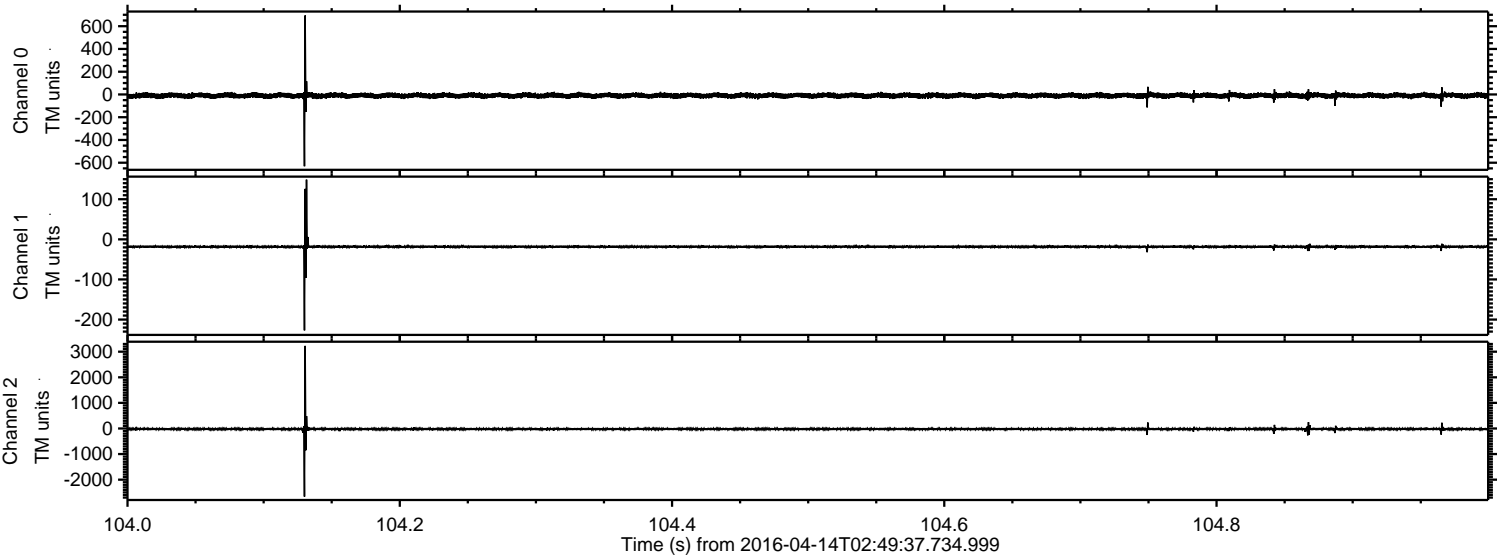

Processed Sun May 8 07:52:14 2016 by ELM ver.2012-10-06 from 001__elm20160414_024936__dat00.bin

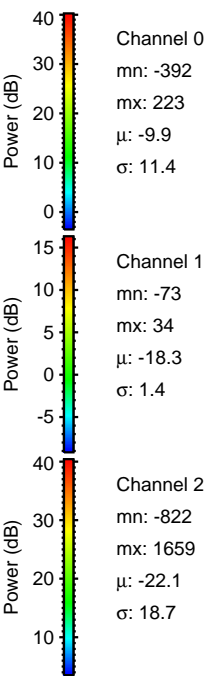
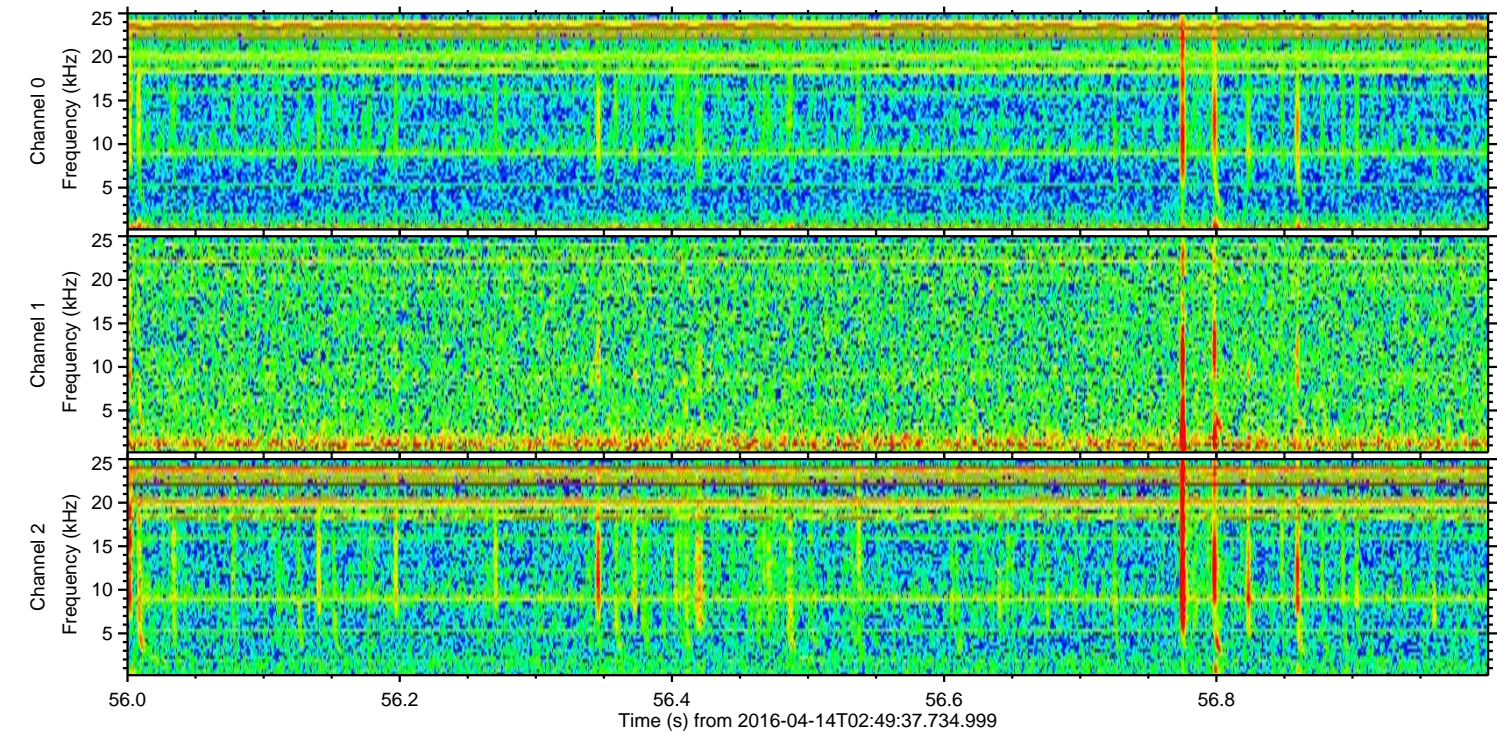
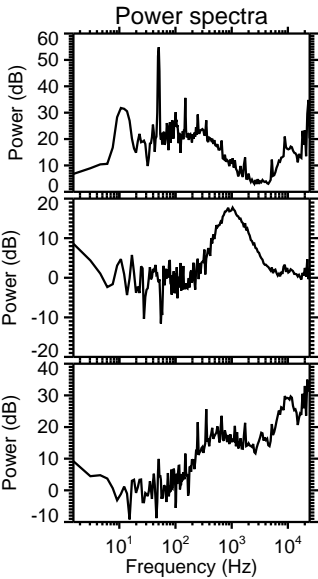
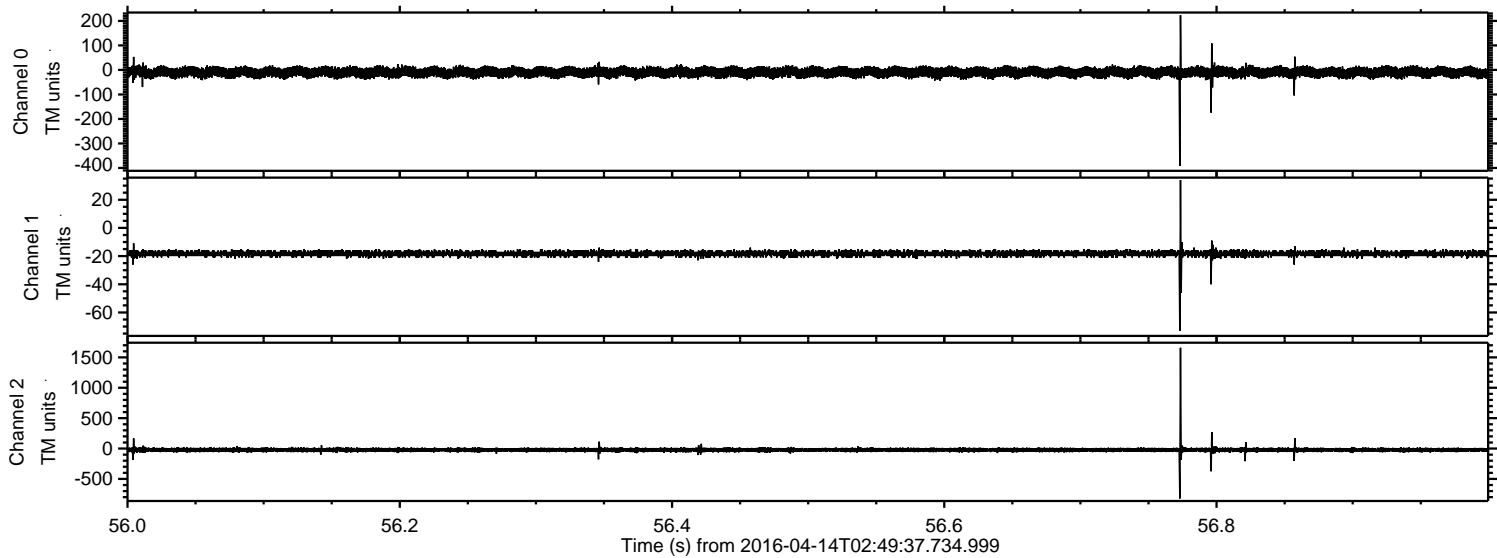

ELMAVAN 3D WAVEFORMS (Measured data sampled at 50 kHz) 51000 packets of 144 samples from 2016-04-14T02:49:37.734.999. Part 82/147

Processed Sun May 8 07:52:15 2016 by ELM ver.2012-10-06 from 001__elm20160414_024936__dat00.bin

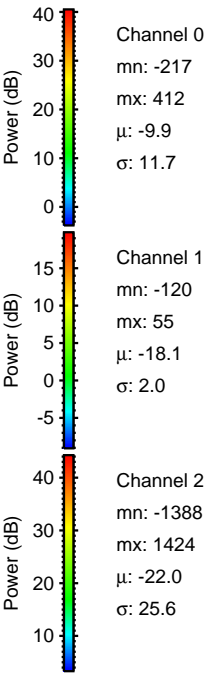
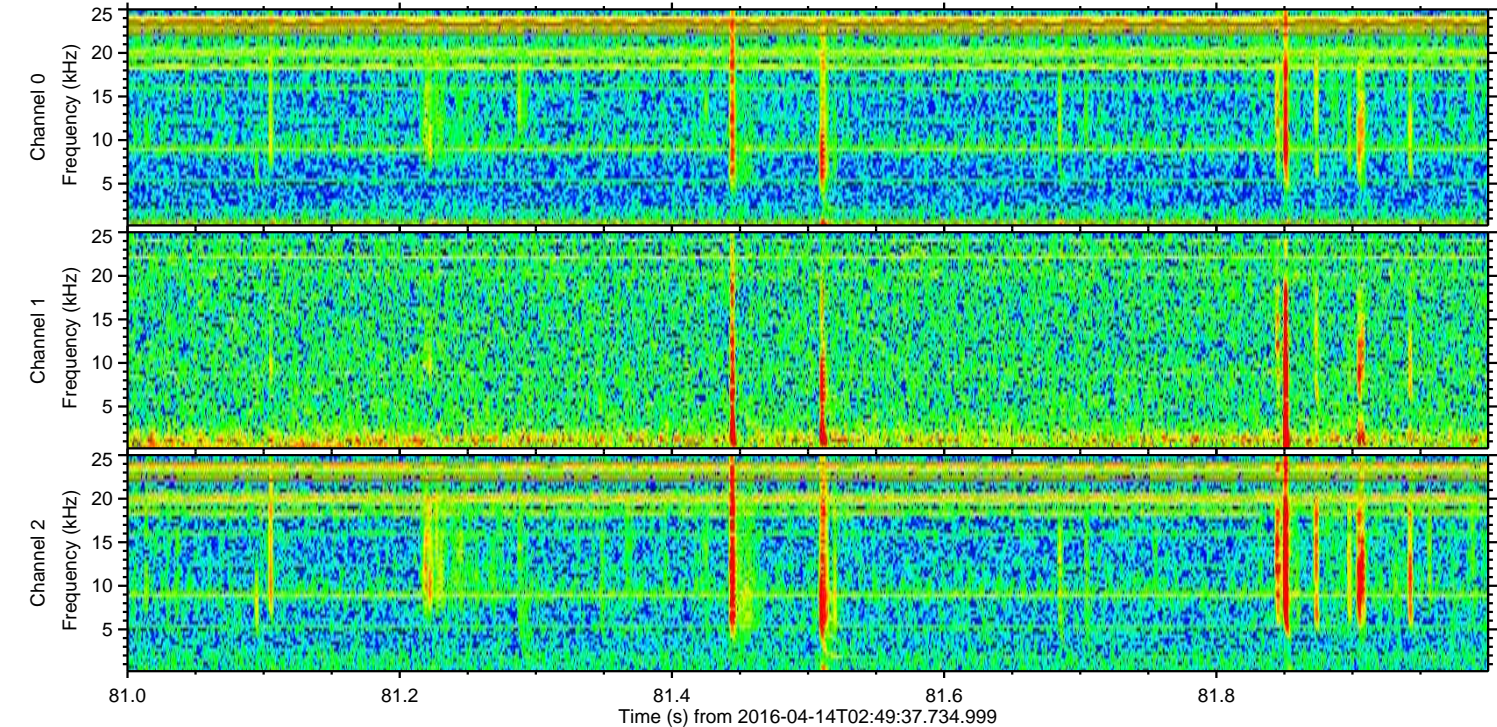
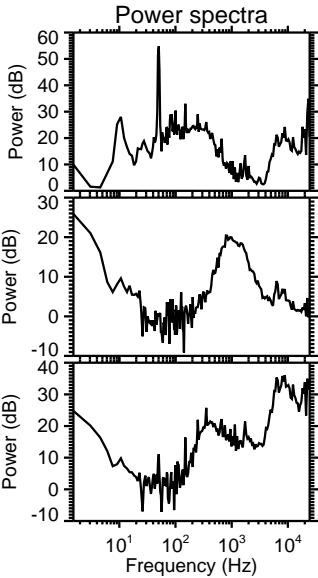
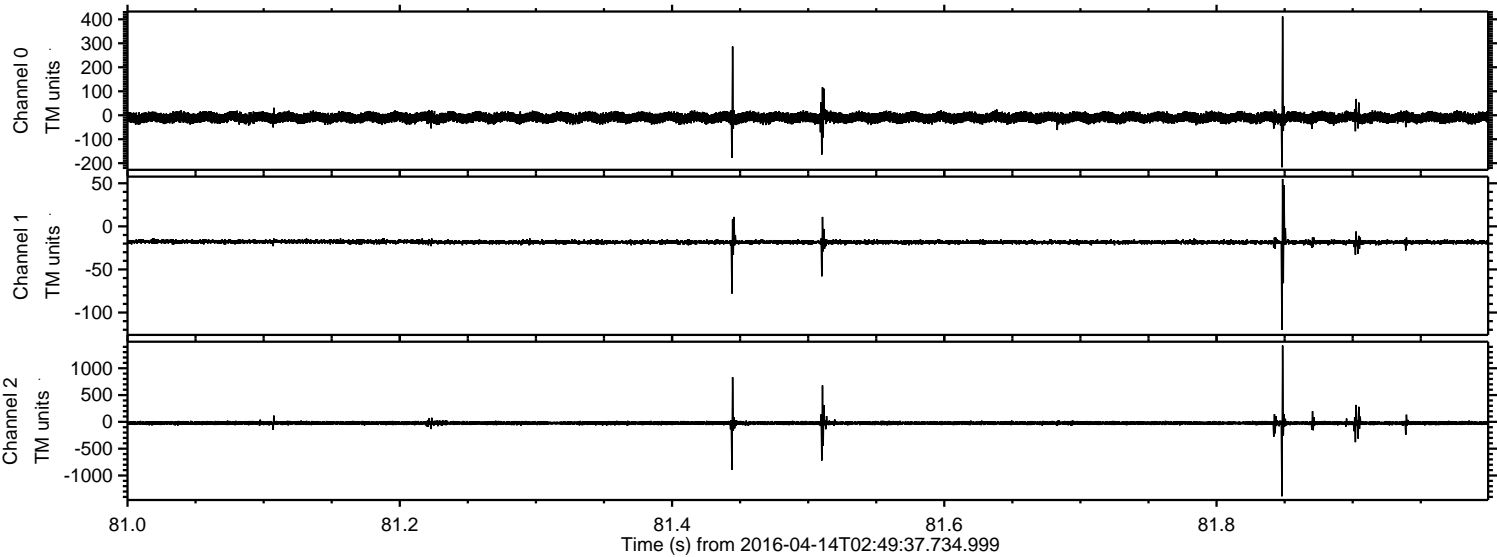

ELMAVAN 3D WAVEFORMS (Measured data sampled at 50 kHz) 51000 packets of 144 samples from 2016-04-14T02:49:37.734.999. Part 97/147

Processed Sun May 8 07:52:16 2016 by ELM ver.2012-10-06 from 001__elm20160414_024936__dat00.bin

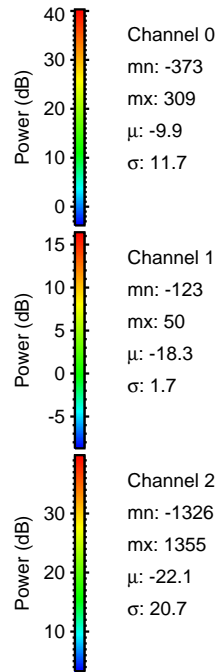
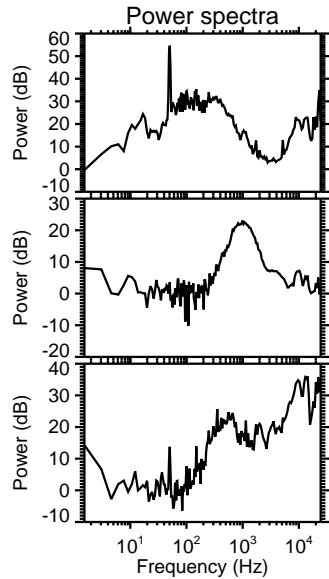
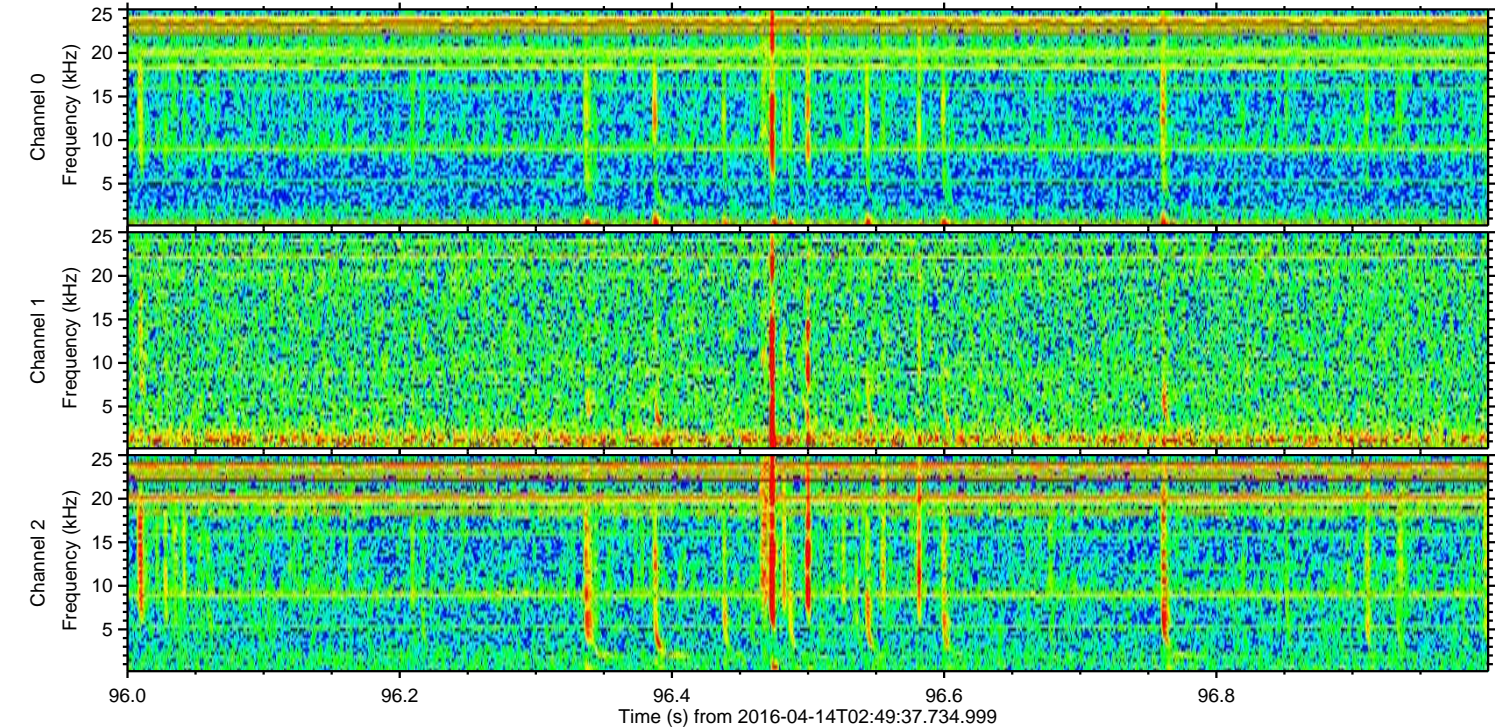
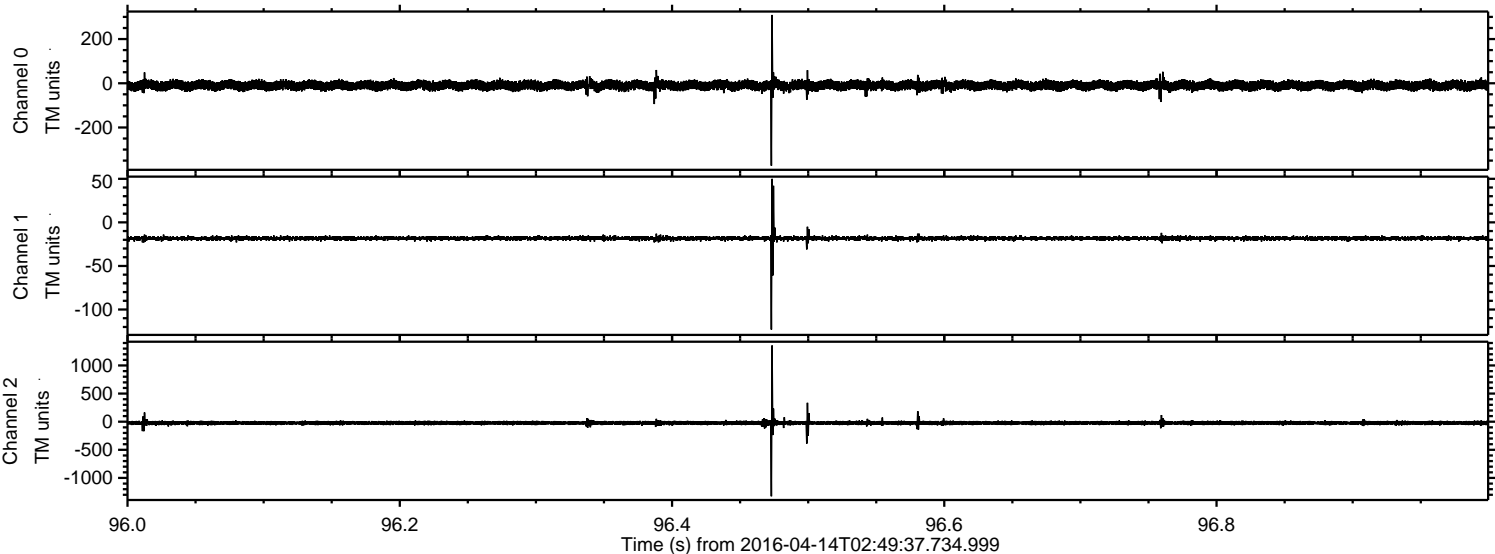

ELMAVAN 3D WAVEFORMS (Measured data sampled at 50 kHz) 51000 packets of 144 samples from 2016-04-14T02:49:37.734.999. Part 36/147

Processed Sun May 8 07:52:17 2016 by ELM ver.2012-10-06 from 001__elm20160414_024936__dat00.bin

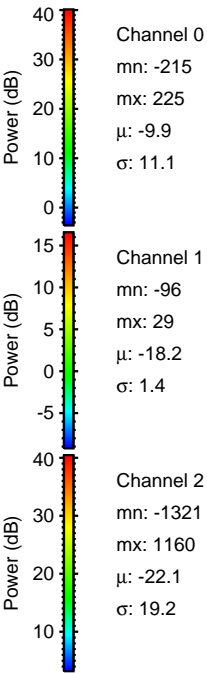
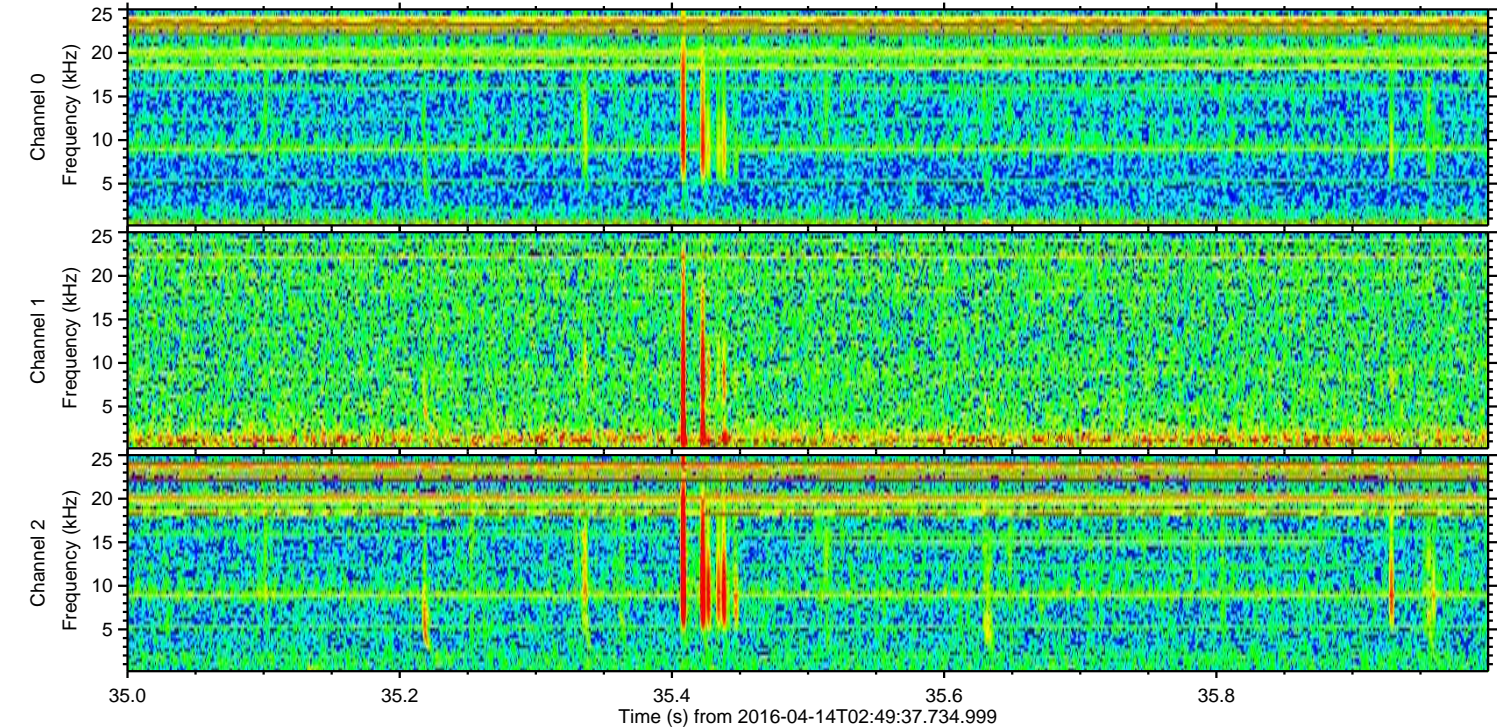
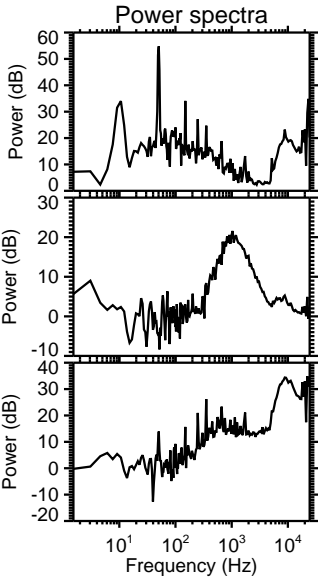
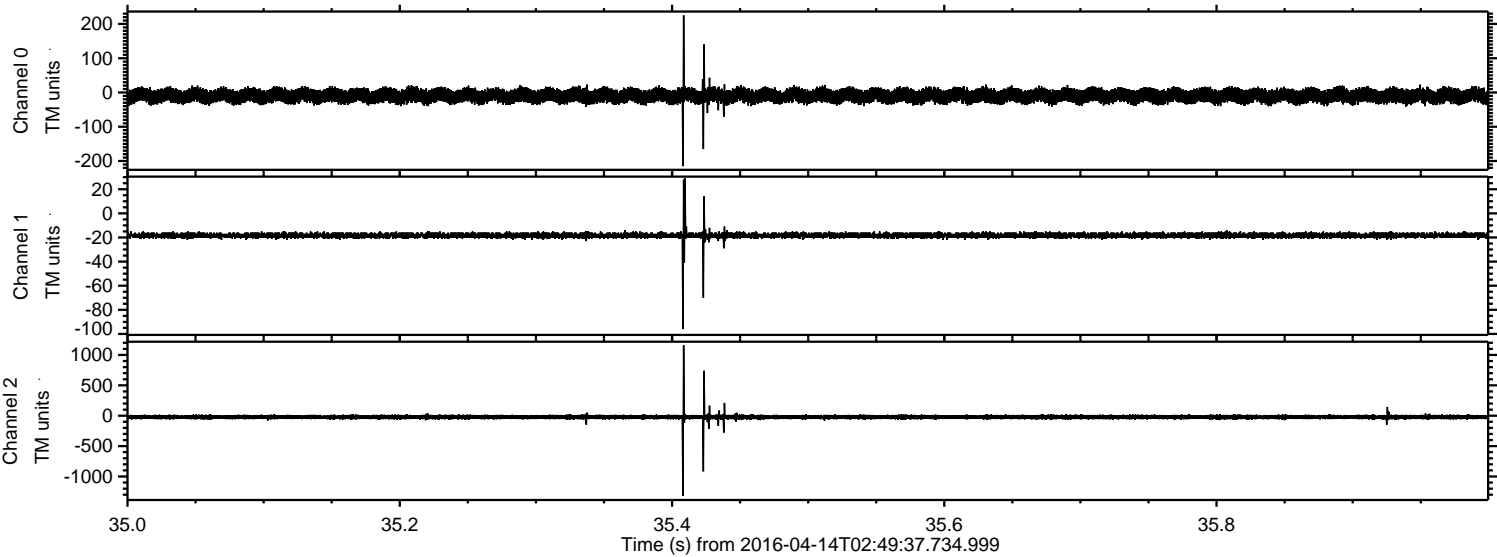

Processed Sun May 8 07:52:18 2016 by ELM ver.2012-10-06 from 001__elm20160414_024936__dat00.bin

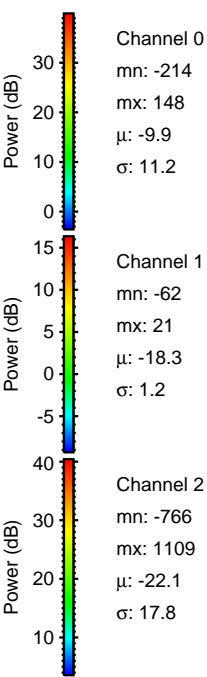
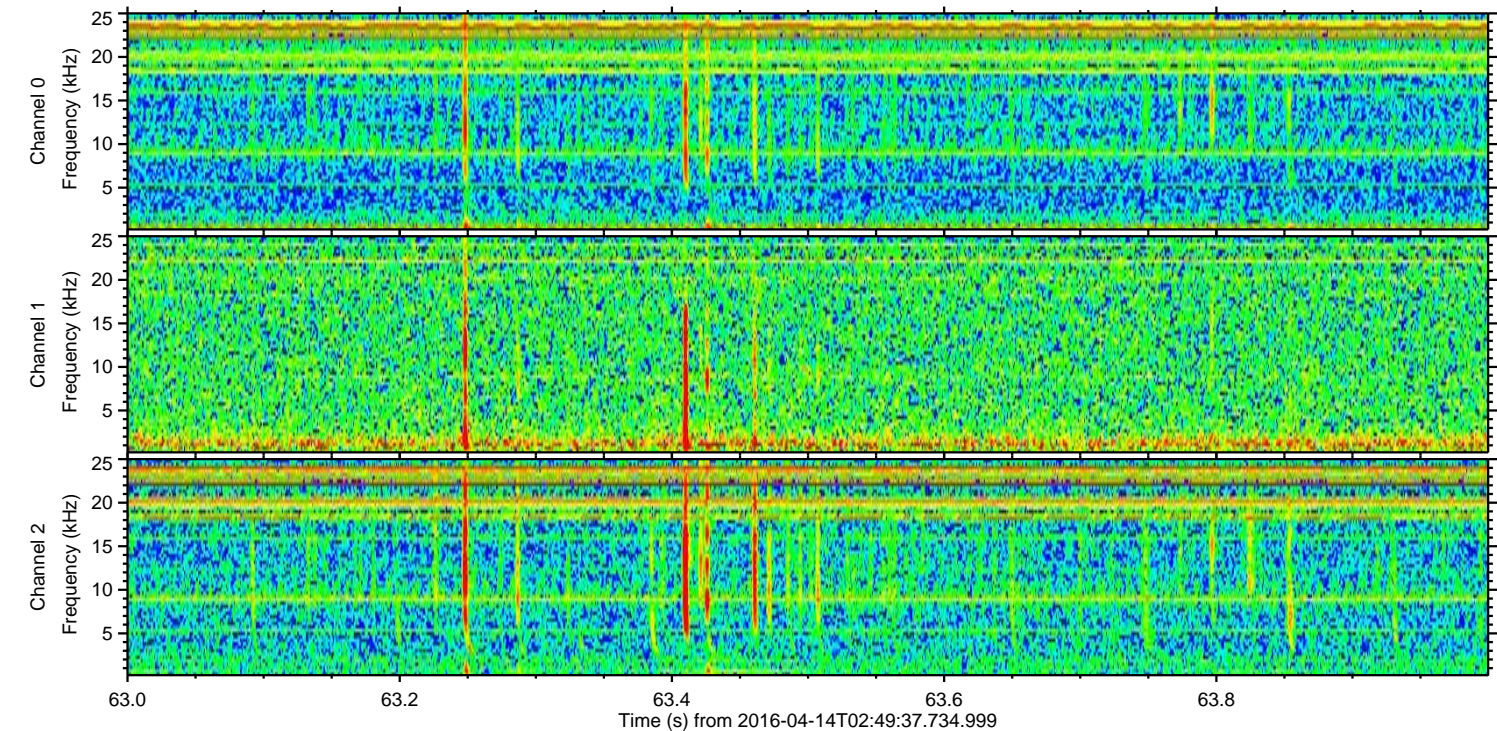
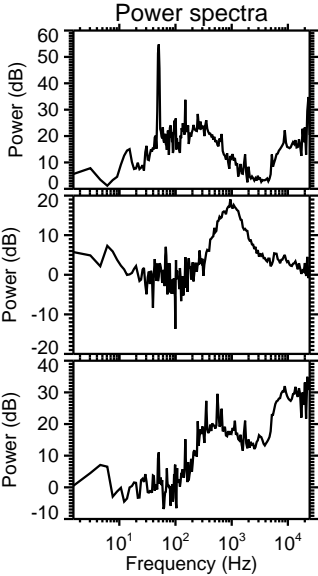
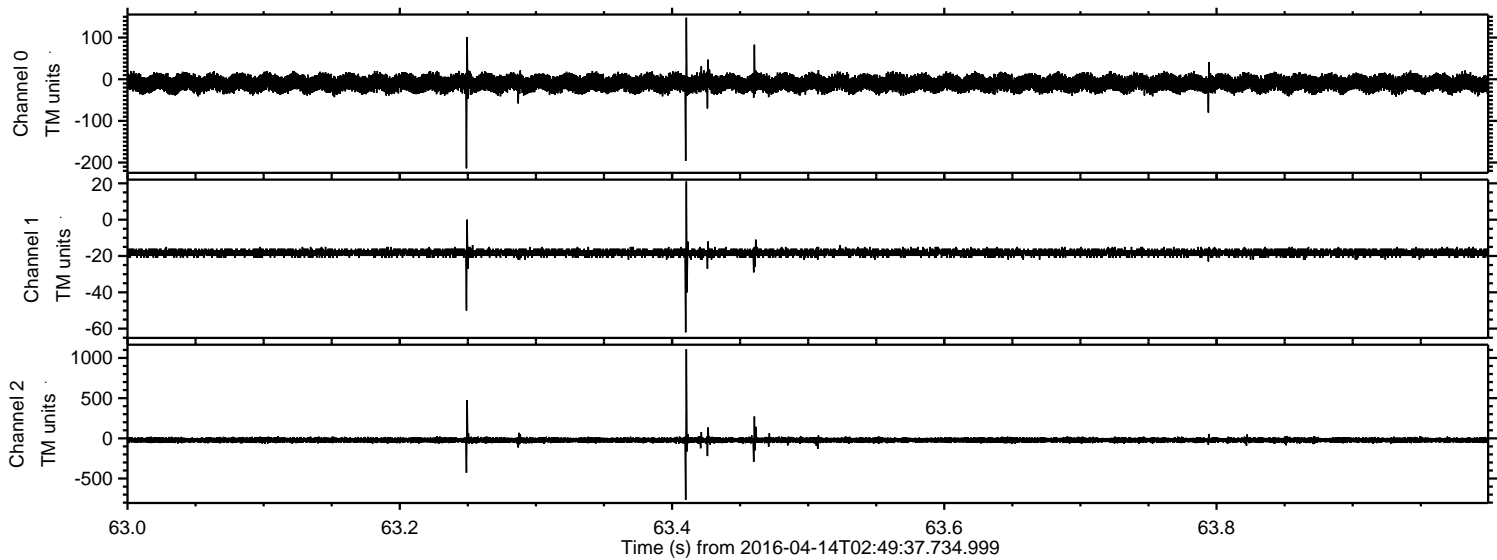

ELMAVAN 3D WAVEFORMS (Measured data sampled at 50 kHz) 51000 packets of 144 samples from 2016-04-14T02:49:37.734.999. Part 103/147

Processed Sun May 8 07:52:19 2016 by ELM ver.2012-10-06 from 001__elm20160414_024936__dat00.bin

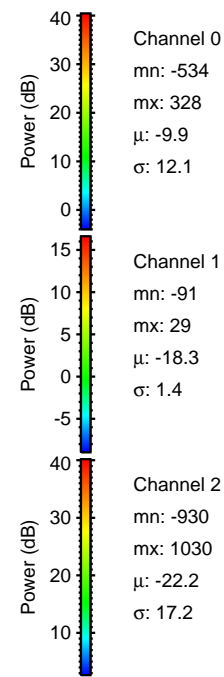
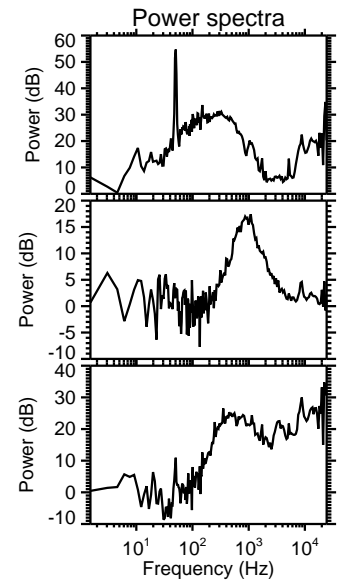
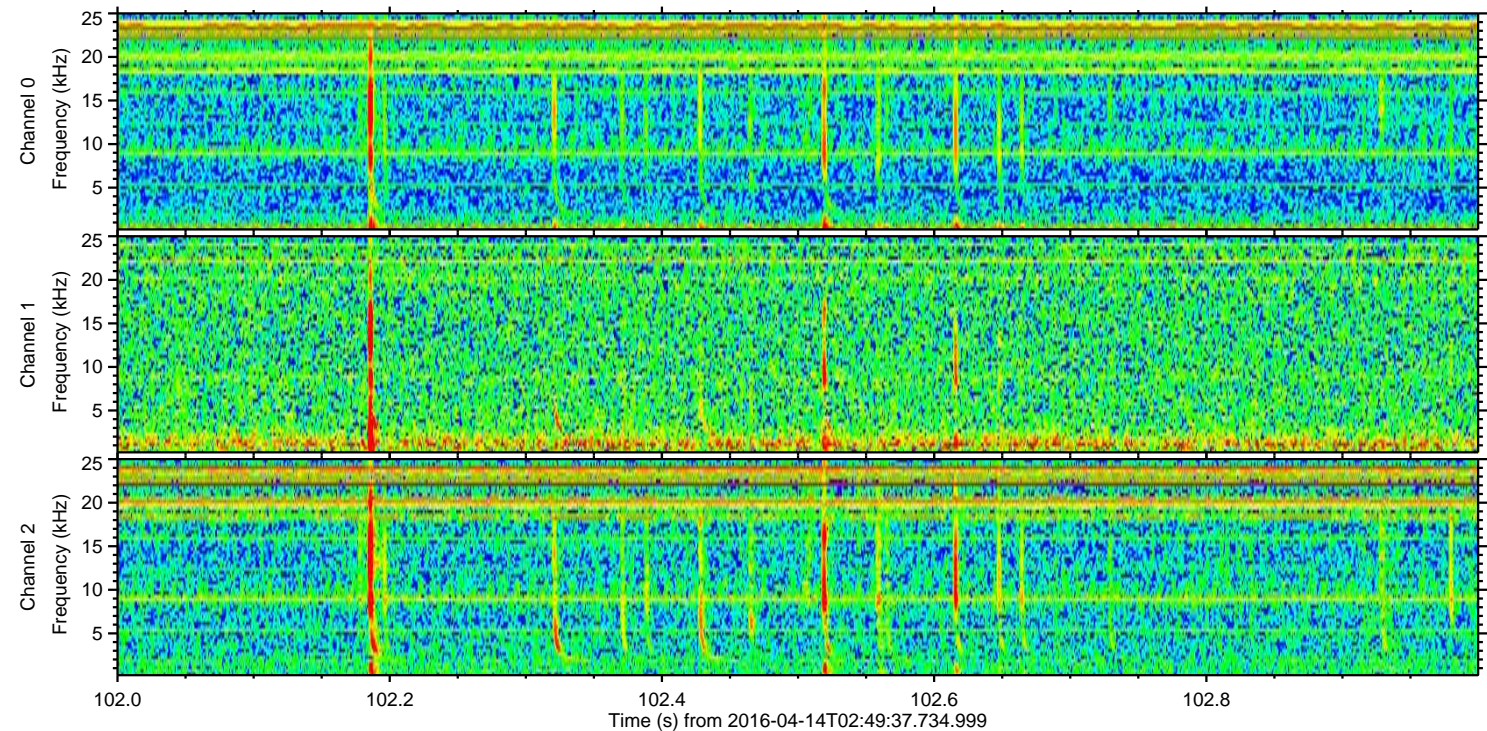
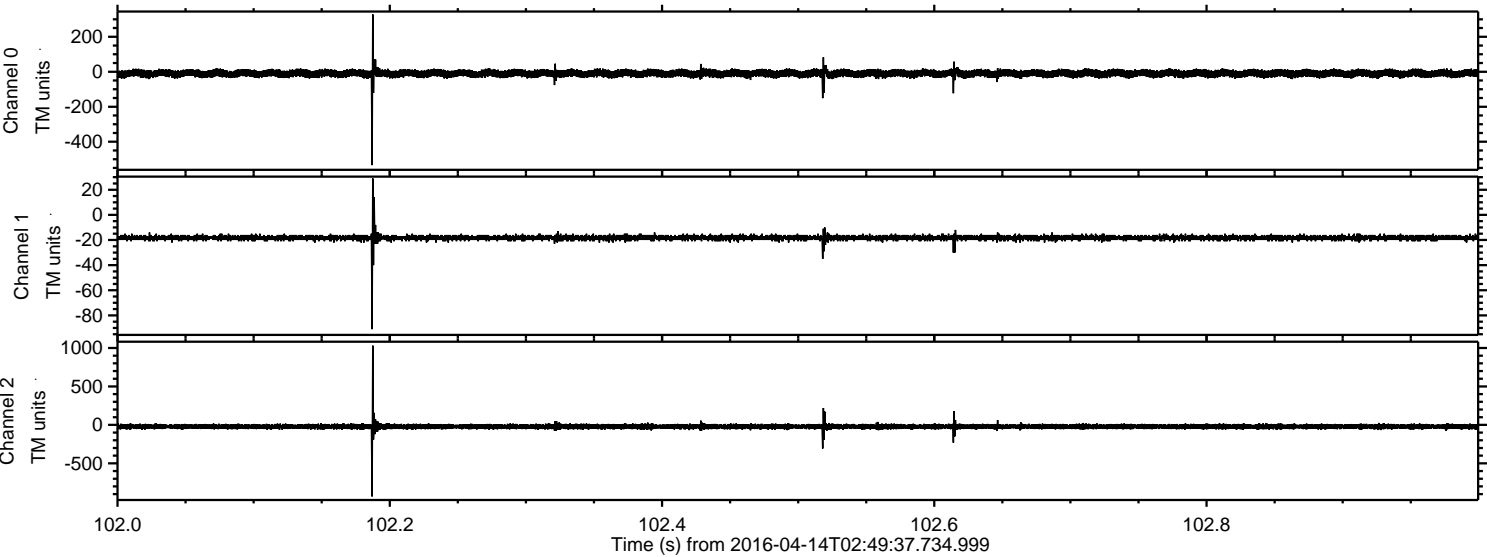

Channel 0
mn: -534
mx: 328
 μ : -9.9
 σ : 12.1

Channel 1
mn: -91
mx: 29
 μ : -18.3
 σ : 1.4

Channel 2
mn: -930
mx: 1030
 μ : -22.2
 σ : 17.2

Processed Sun May 8 07:52:20 2016 by ELM ver.2012-10-06 from 001__elm20160414_024936__dat00.bin

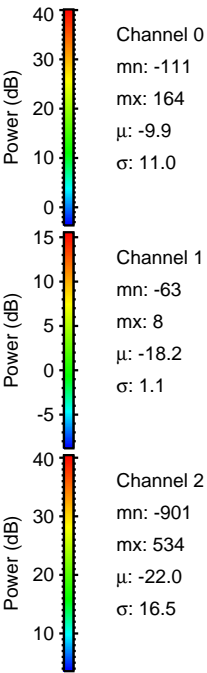
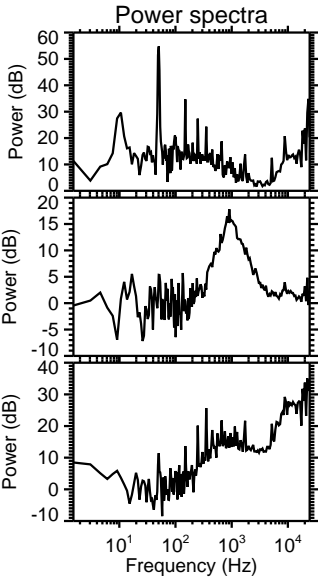
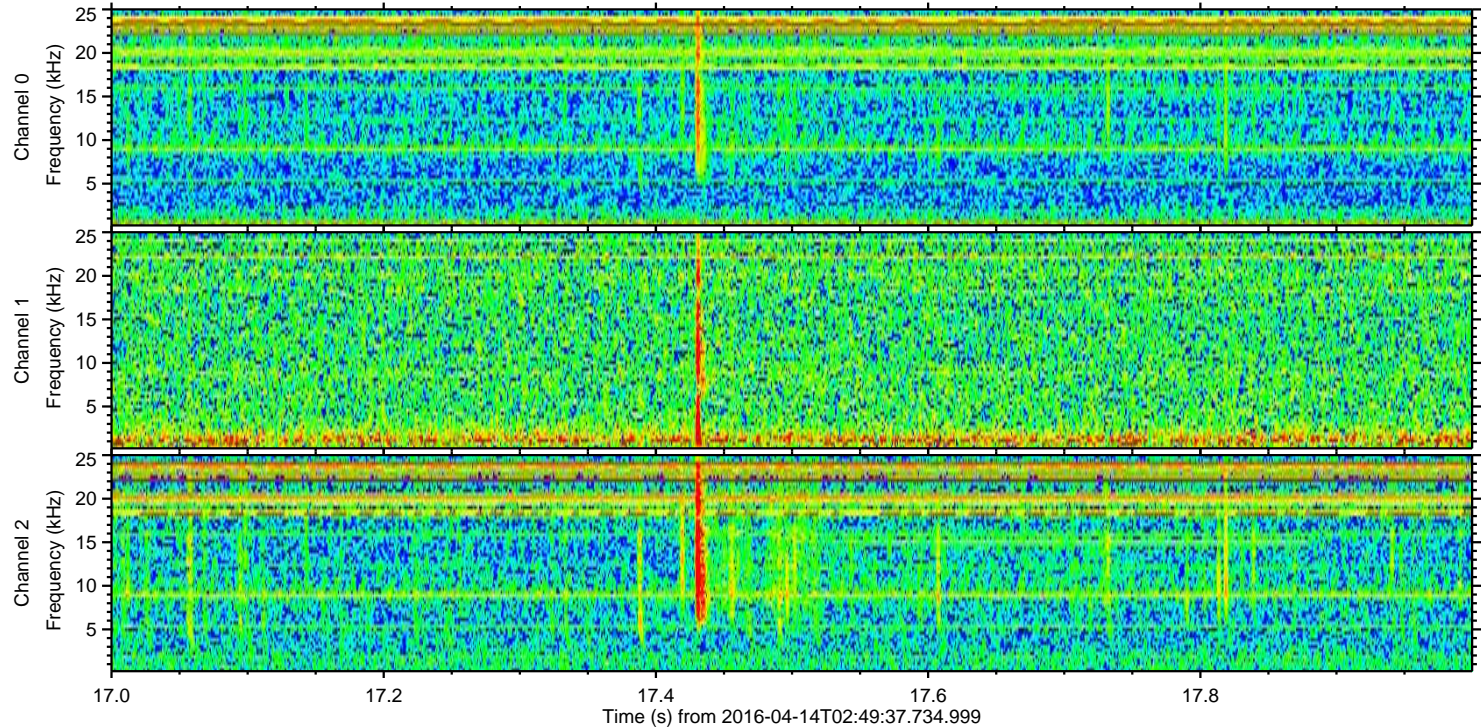
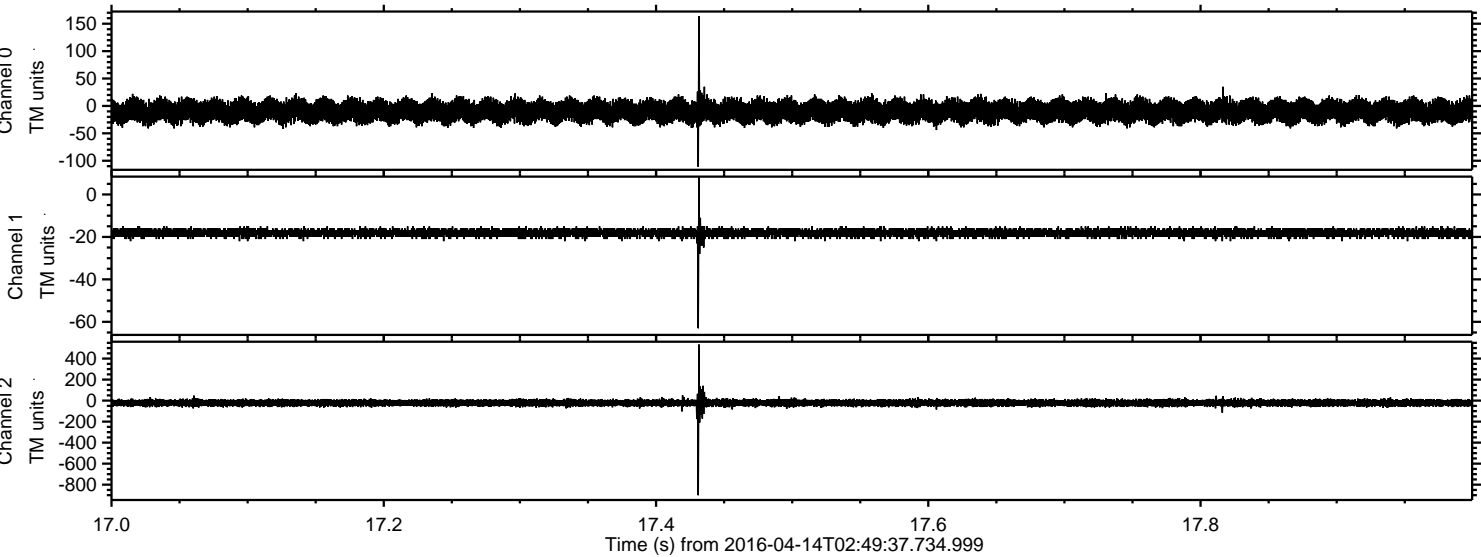

Processed Sun May 8 07:52:21 2016 by ELM ver.2012-10-06 from 001__elm20160414_024936__dat00.bin

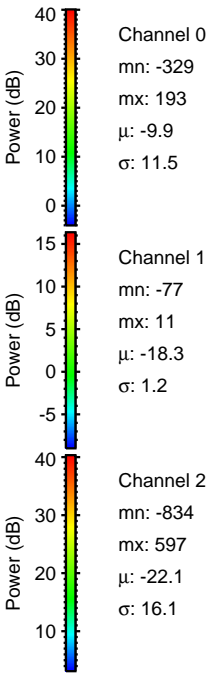
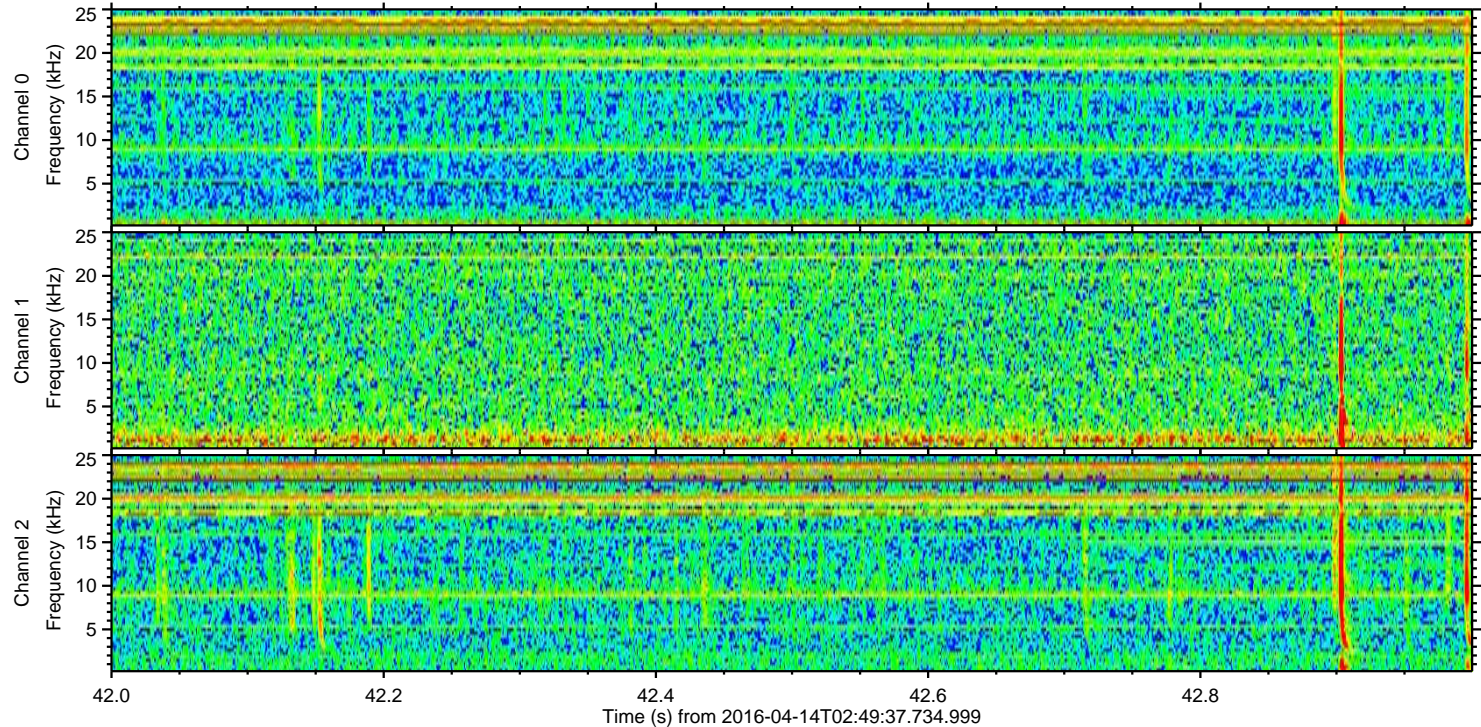
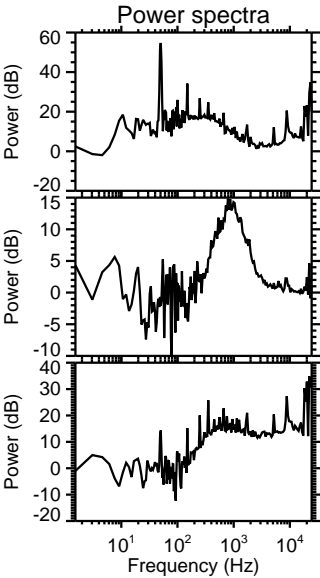
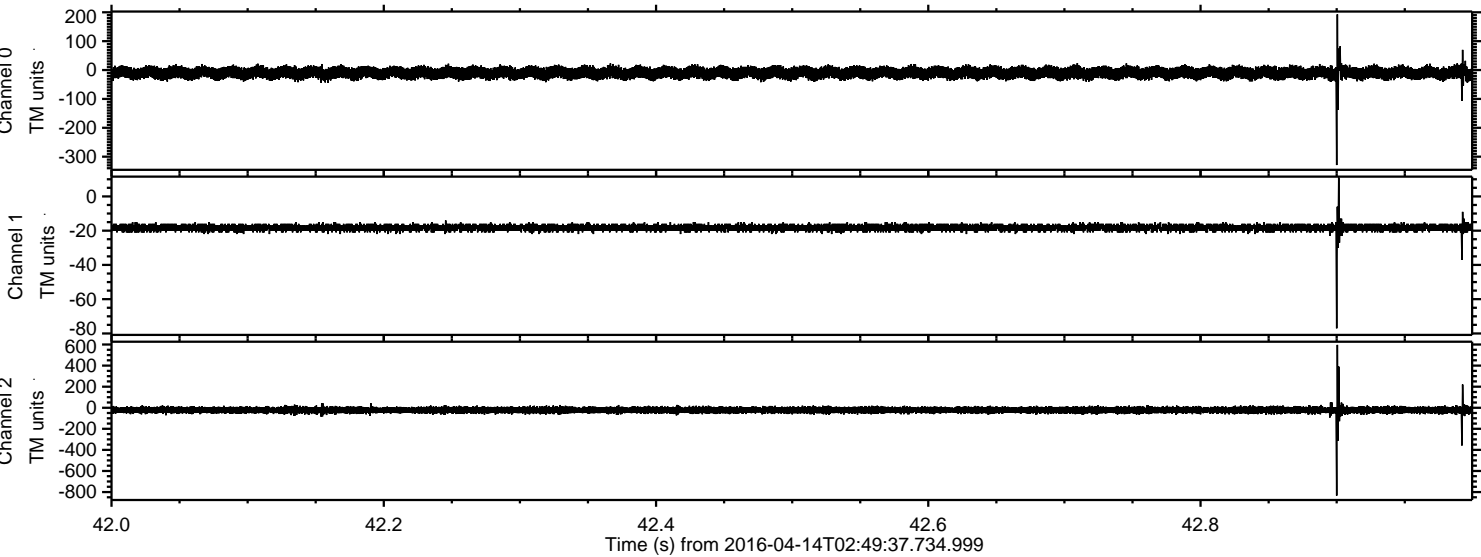

Processed Sun May 8 07:52:22 2016 by ELM ver.2012-10-06 from 001__elm20160414_024936__dat00.bin

