

# ELMAVAN 3D WAVEFORMS (Measured data sampled at 50 kHz) 51000 packets of 144 samples from 2016-04-12T18:23:09.265.000.

Processed Sun May 8 00:51:01 2016 by ELM ver.2012-10-06 from 001\_\_elm20160412\_182308\_\_dat00.bin

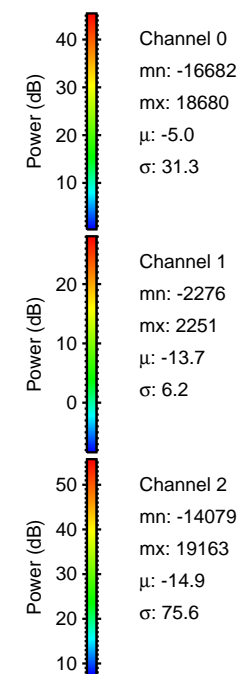

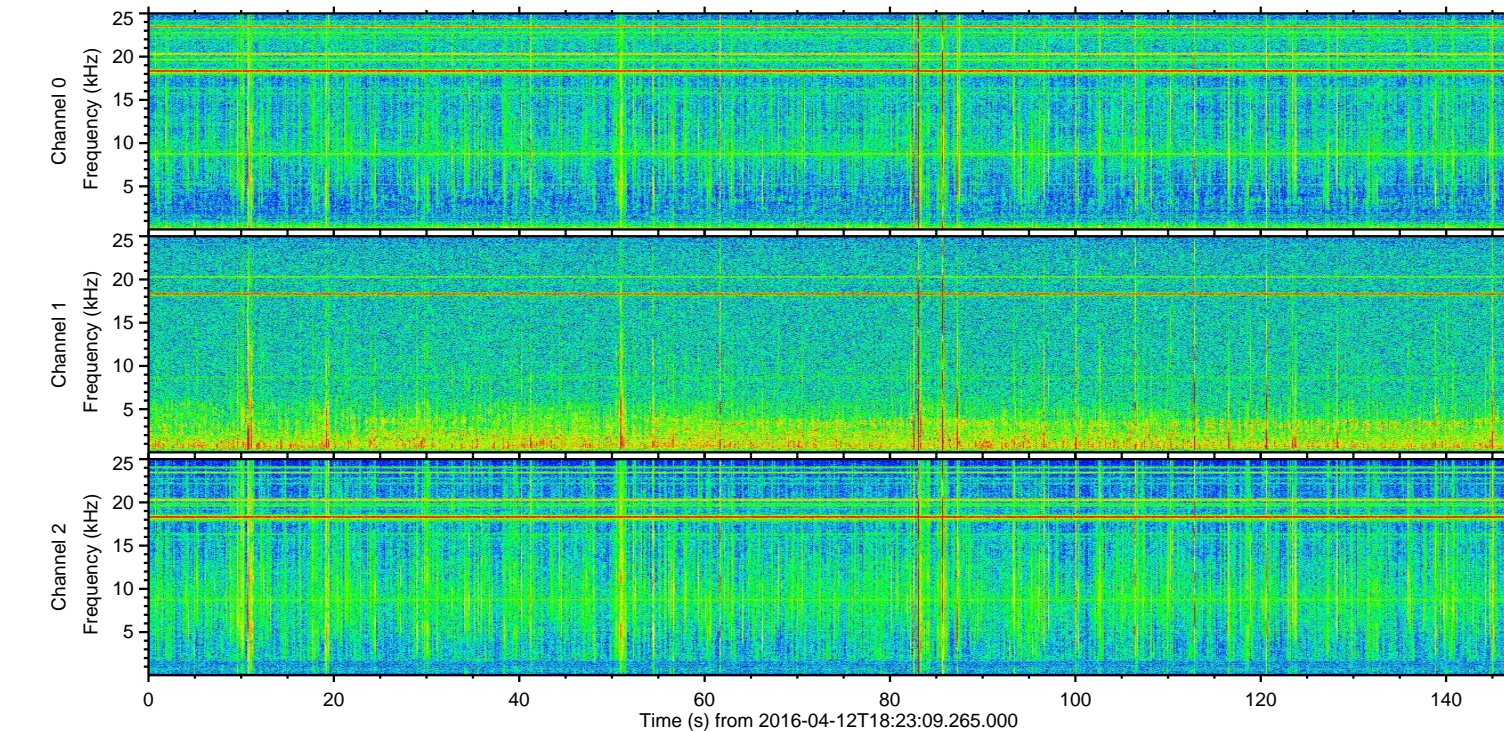
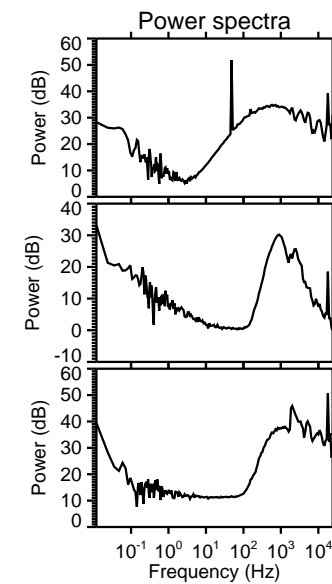
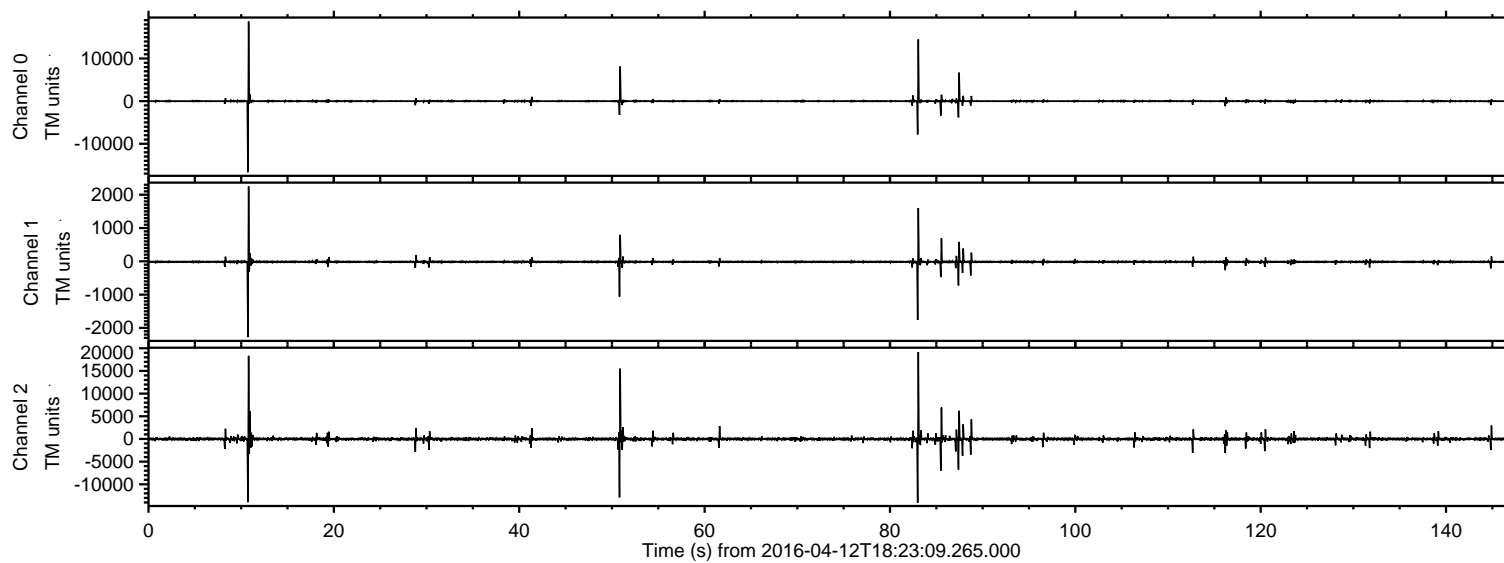

Processed Sun May 8 00:51:17 2016 by ELM ver.2012-10-06 from 001\_\_elm20160412\_182308\_\_dat00.bin

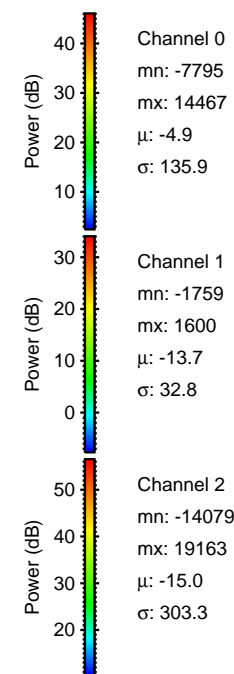
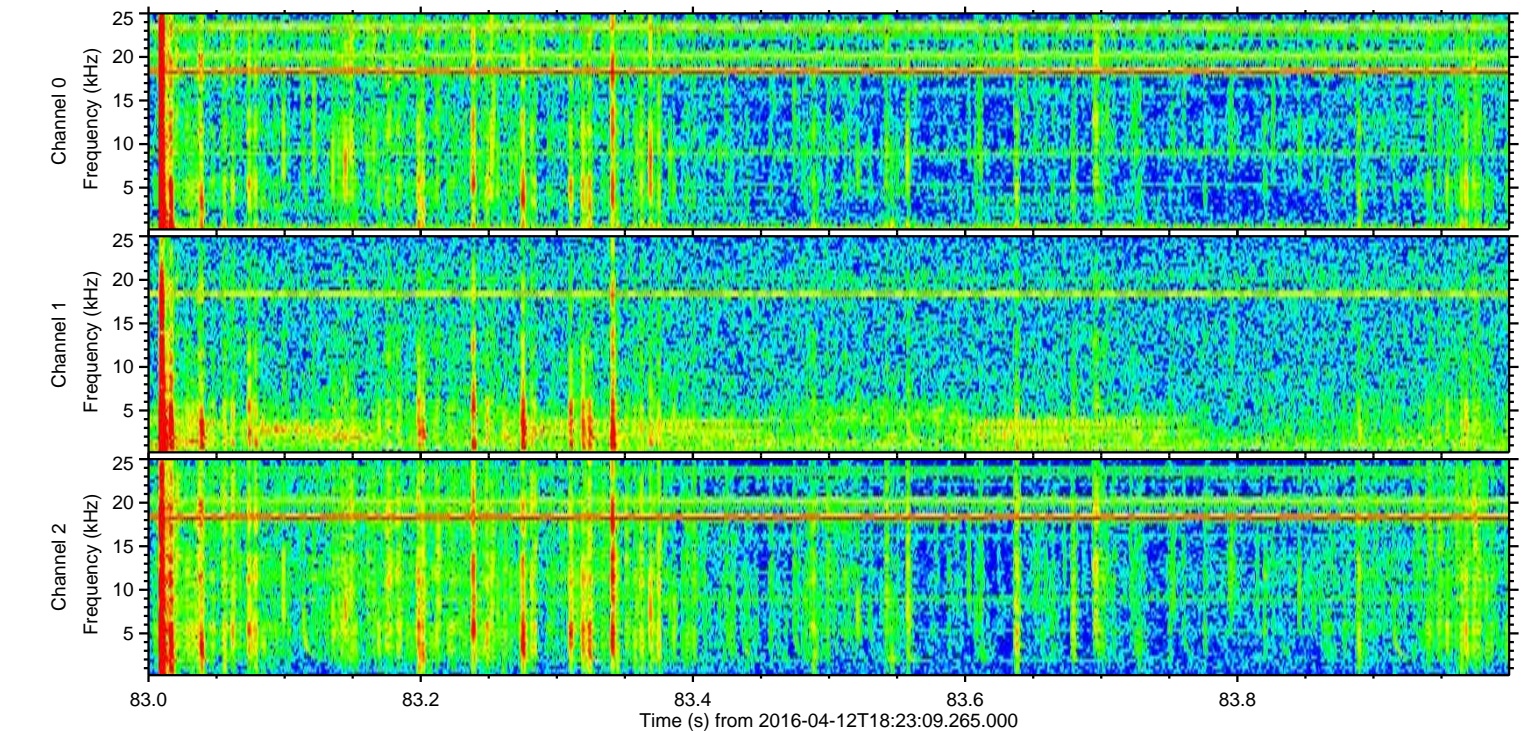
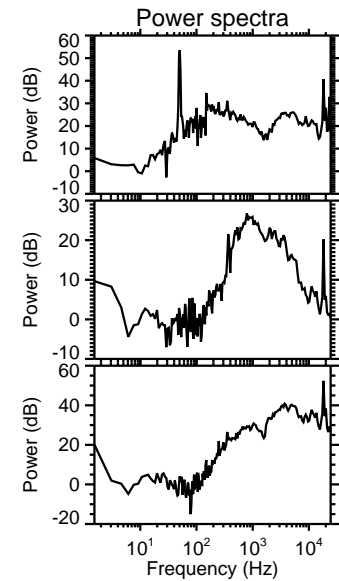
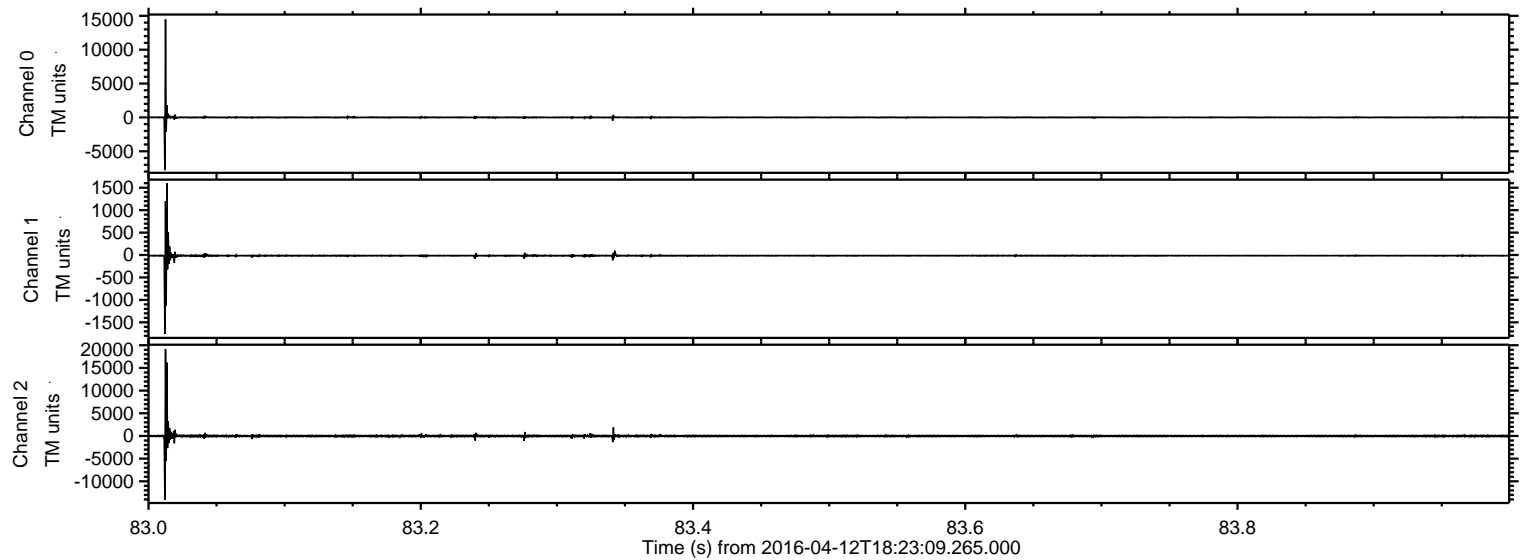



Processed Sun May 8 00:51:18 2016 by ELM ver.2012-10-06 from 001\_\_elm20160412\_182308\_\_dat00.bin

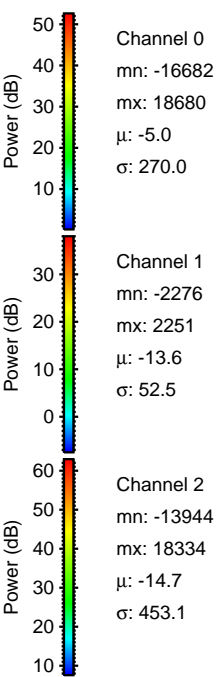
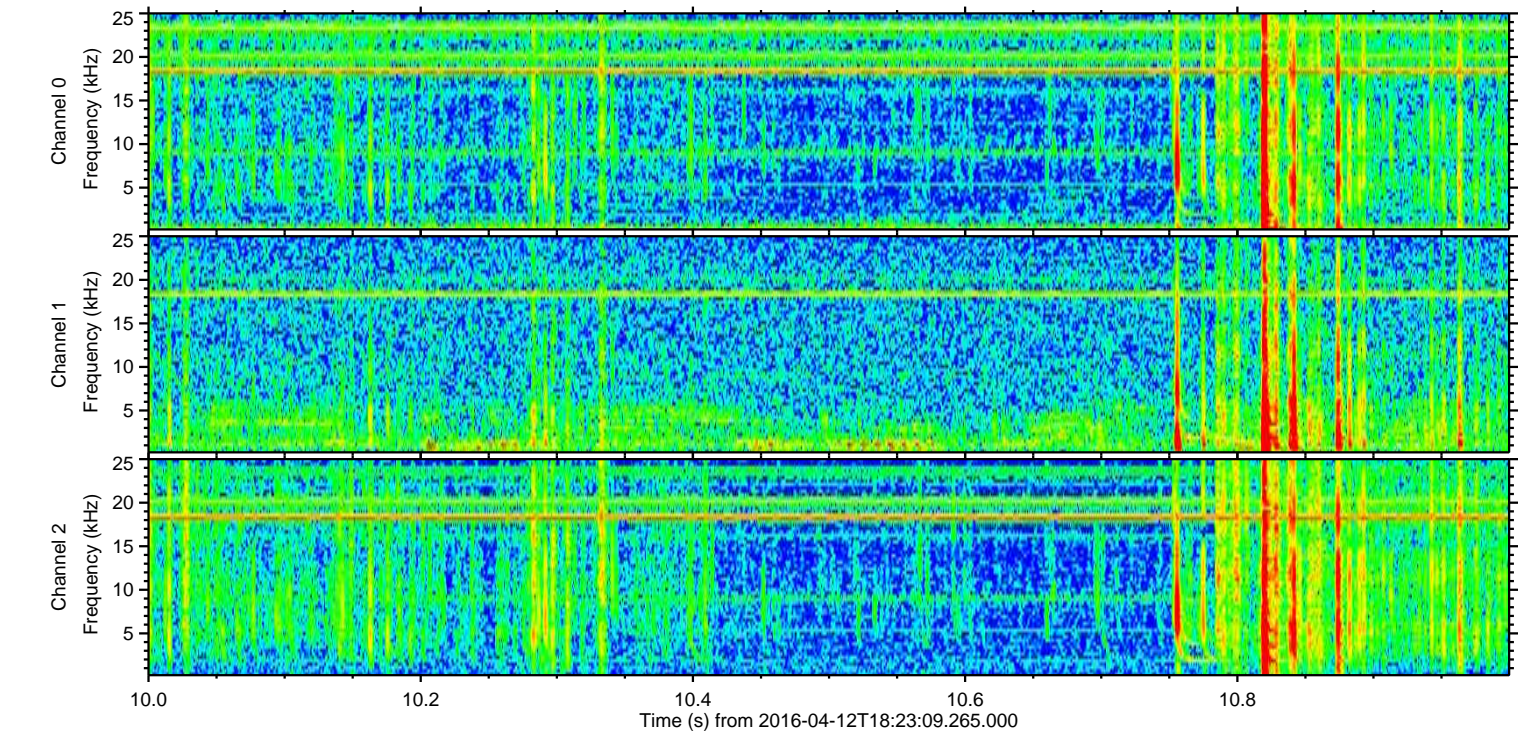
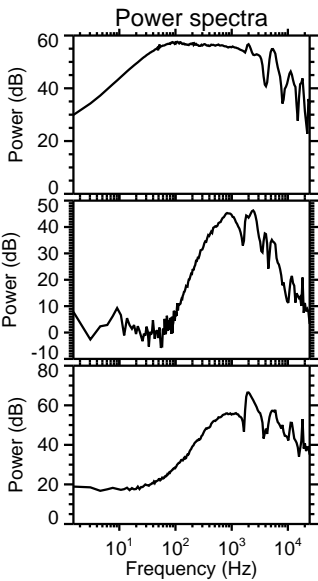
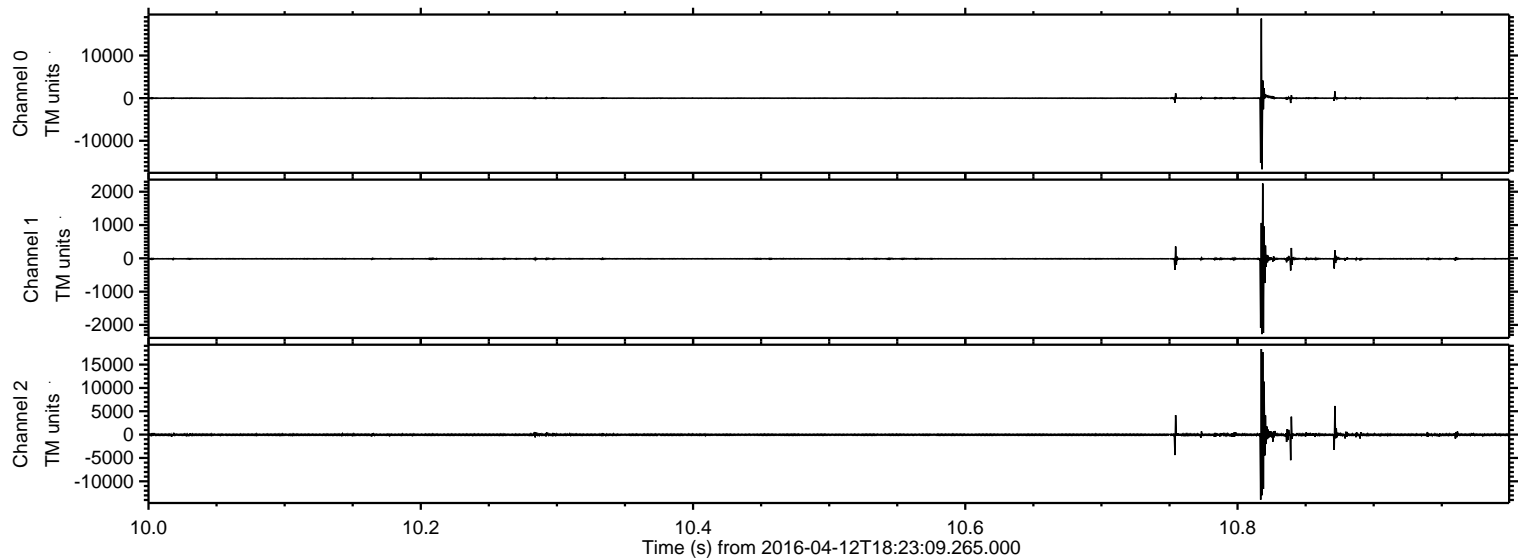



Processed Sun May 8 00:51:19 2016 by ELM ver.2012-10-06 from 001\_\_elm20160412\_182308\_\_dat00.bin

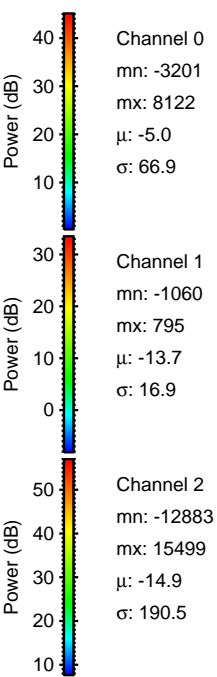
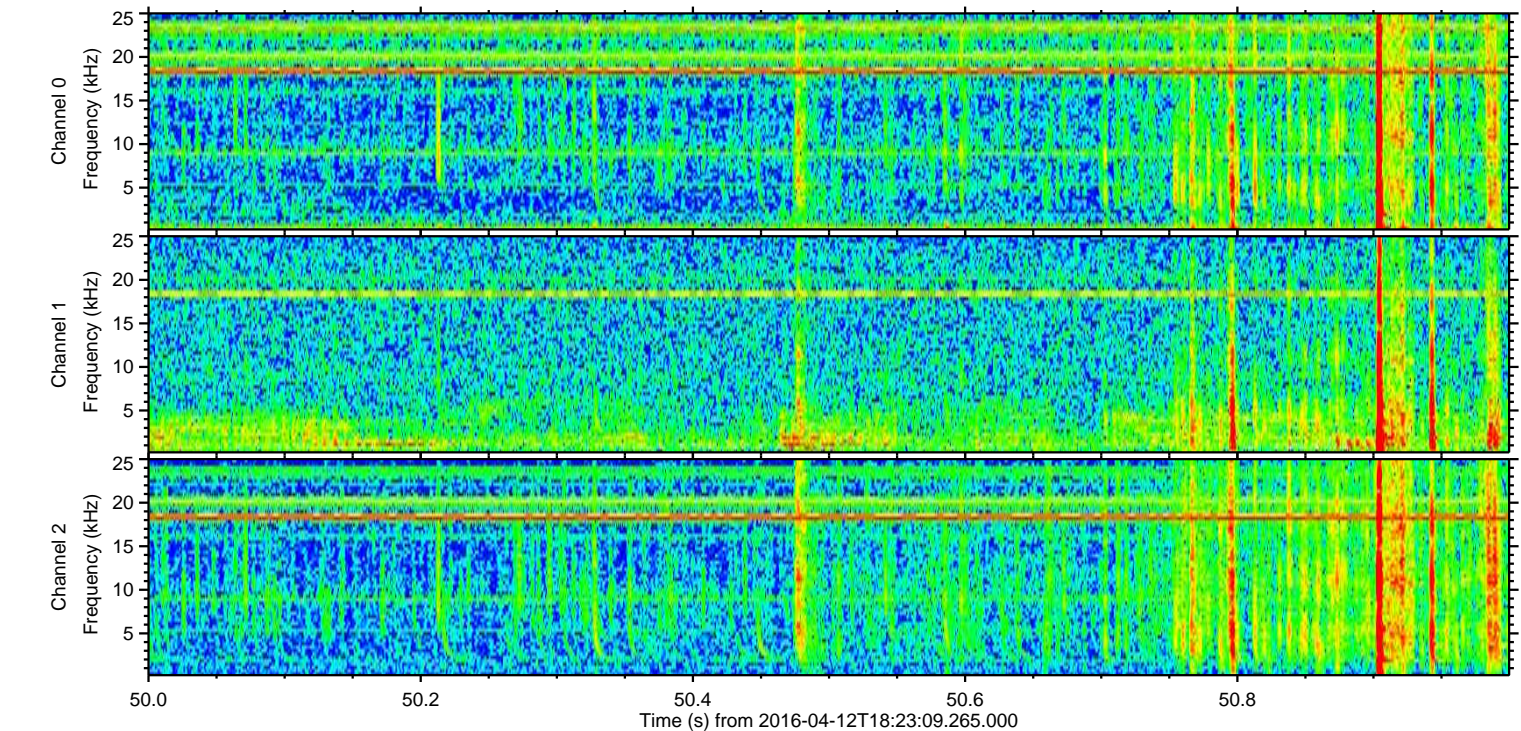
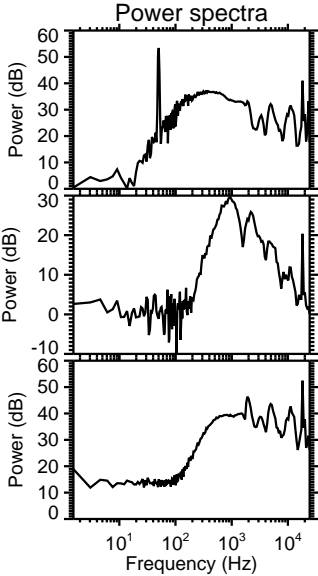
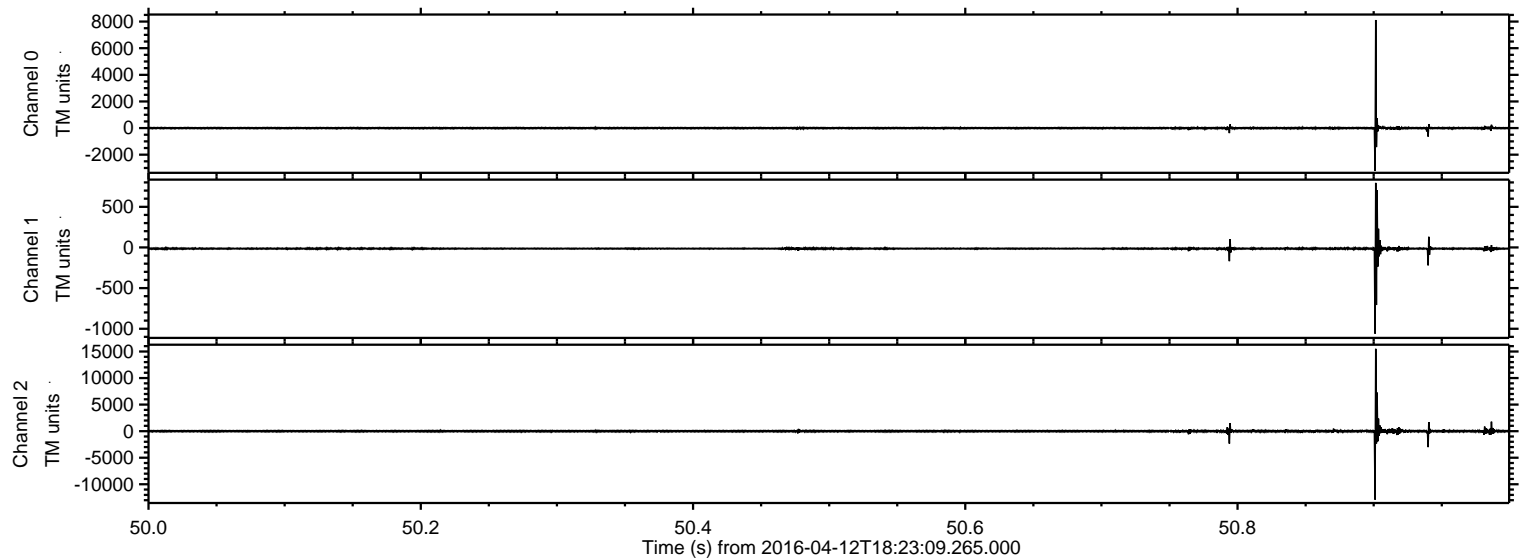



Processed Sun May 8 00:51:20 2016 by ELM ver.2012-10-06 from 001\_\_elm20160412\_182308\_\_dat00.bin

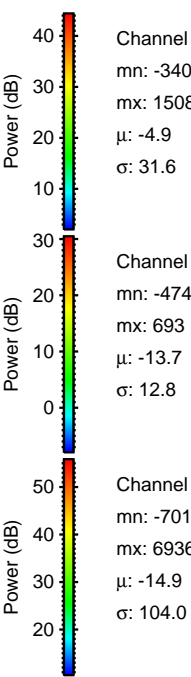
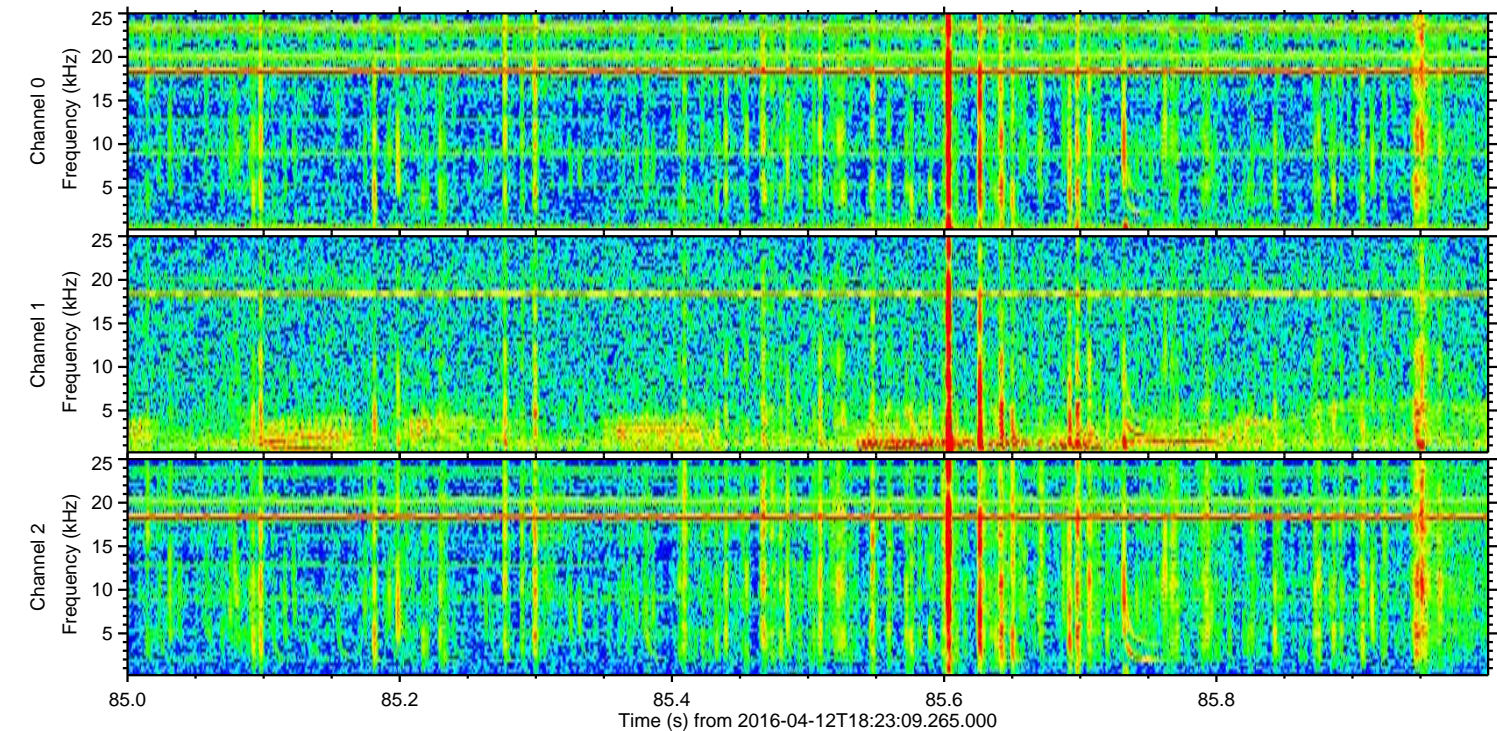
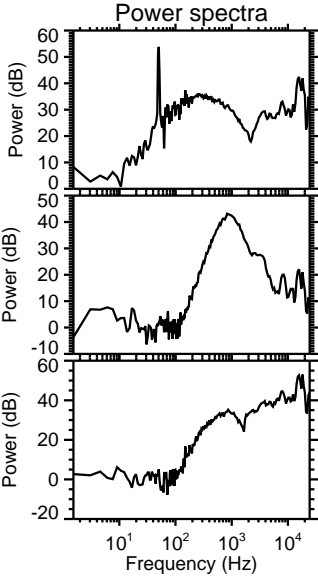
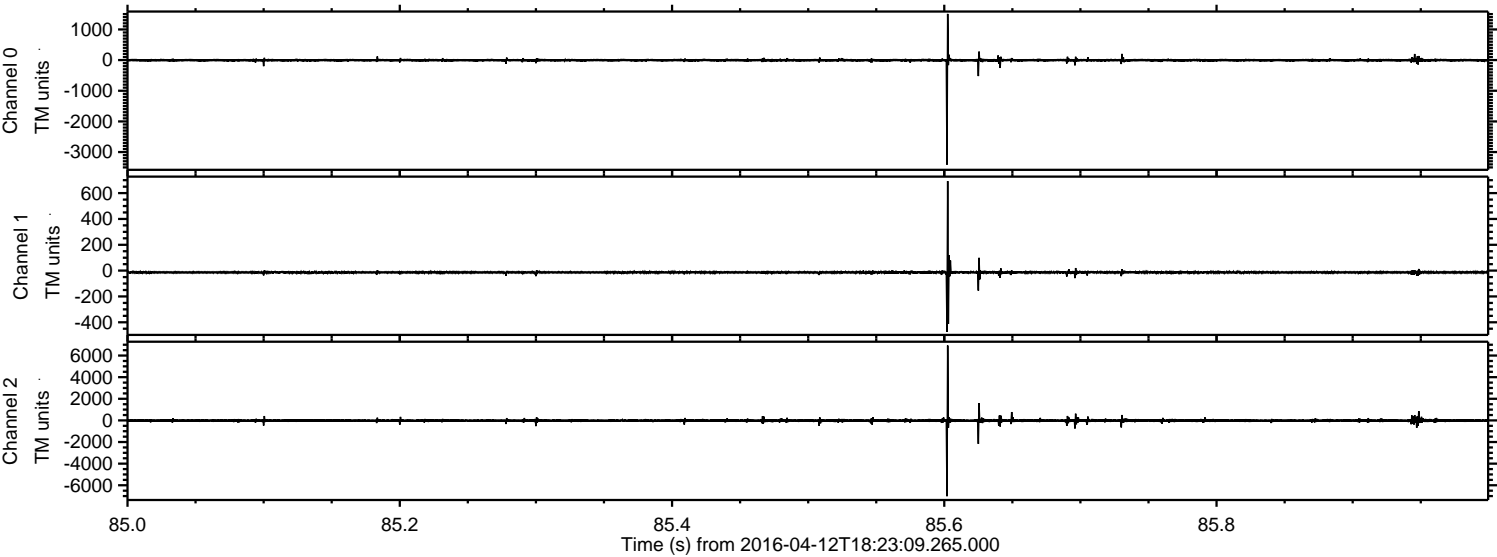



Processed Sun May 8 00:51:21 2016 by ELM ver.2012-10-06 from 001\_\_elm20160412\_182308\_\_dat00.bin

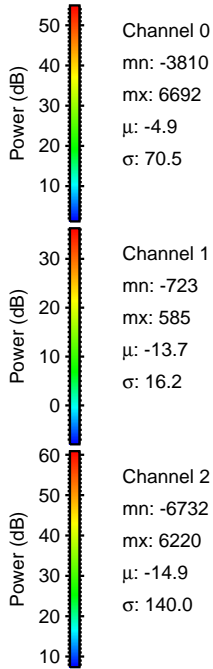
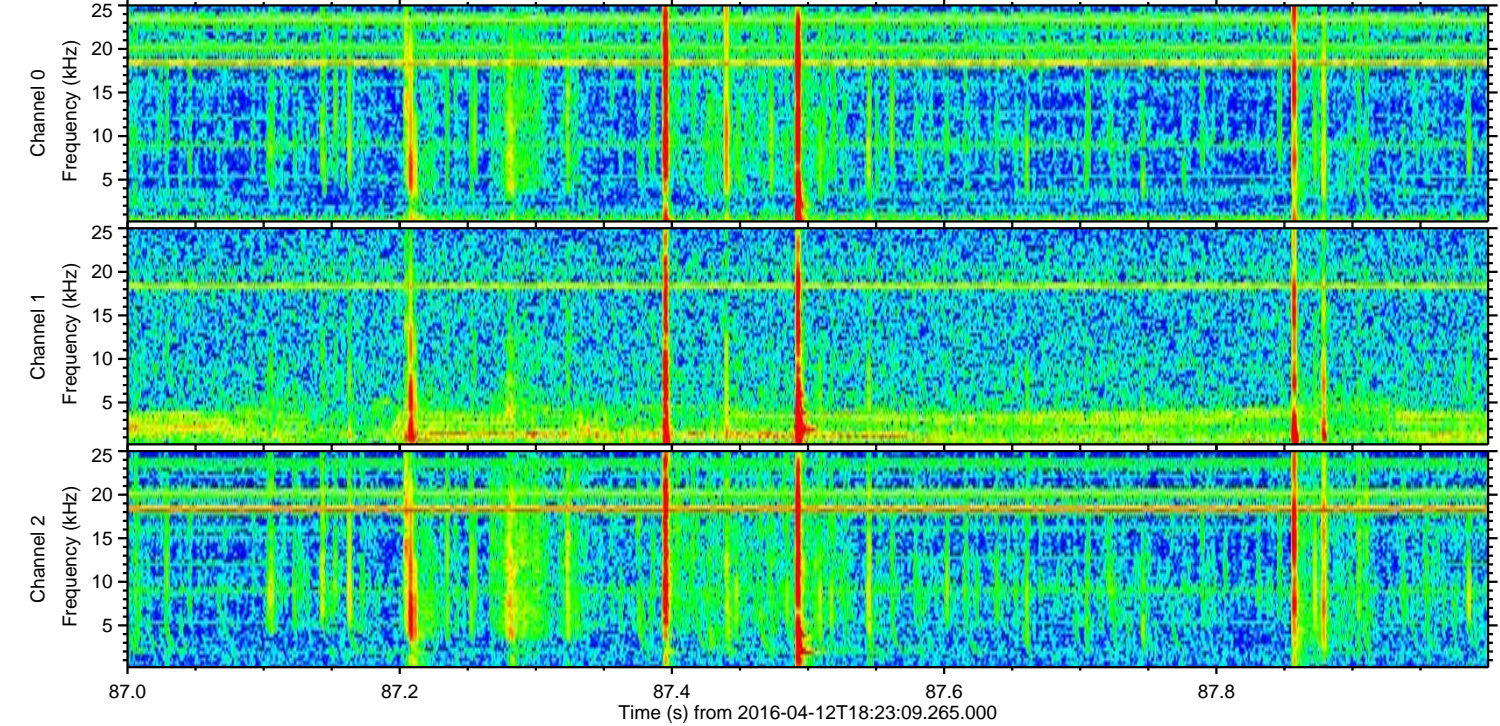
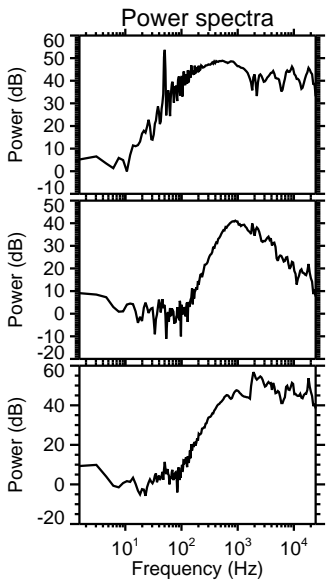
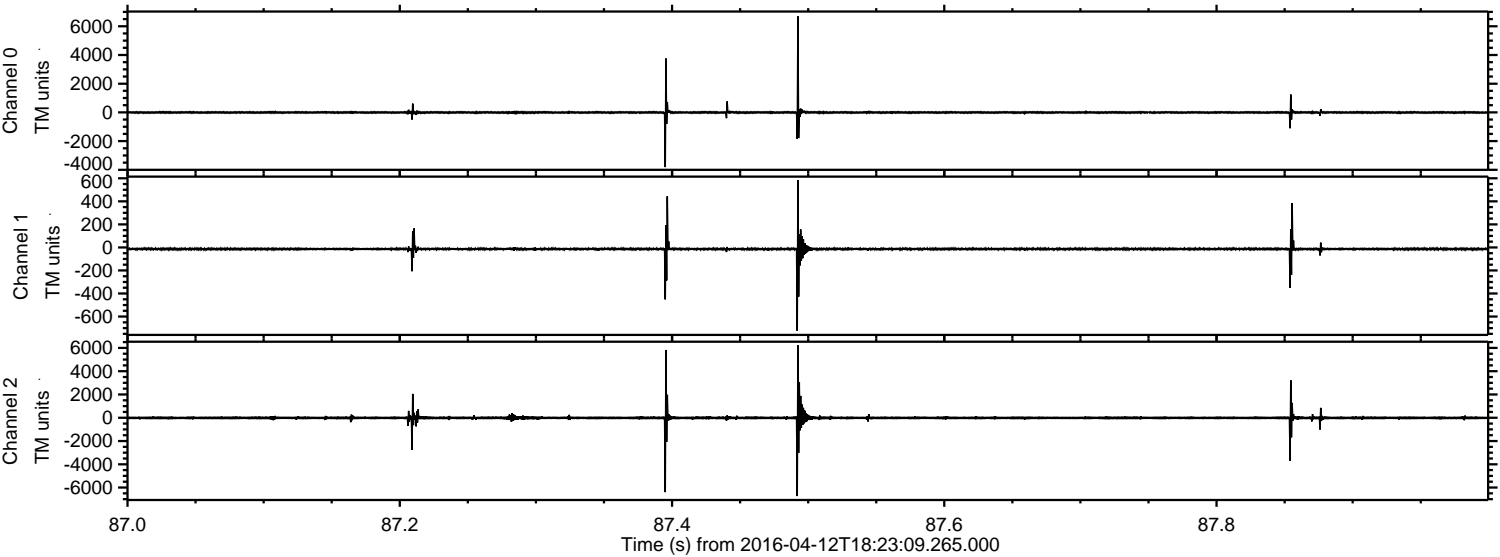



Processed Sun May 8 00:51:22 2016 by ELM ver.2012-10-06 from 001\_\_elm20160412\_182308\_\_dat00.bin

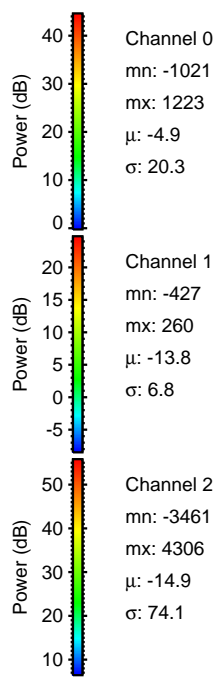
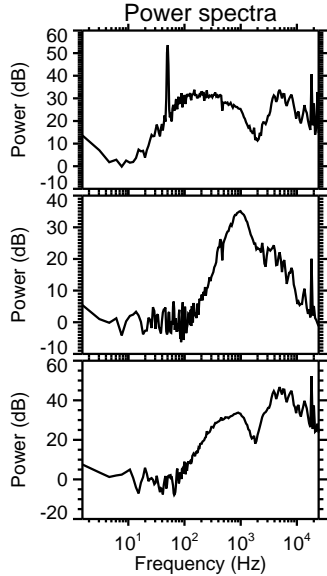
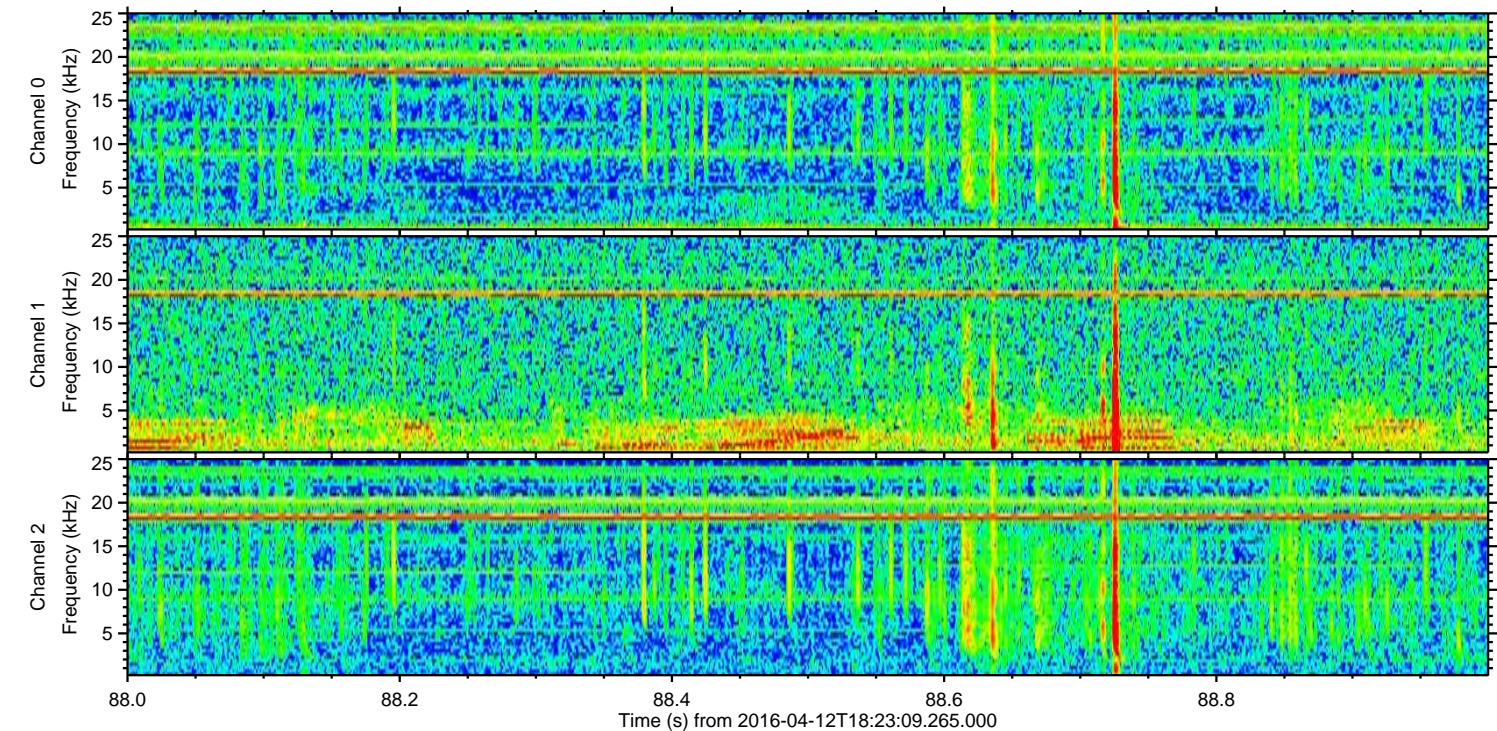
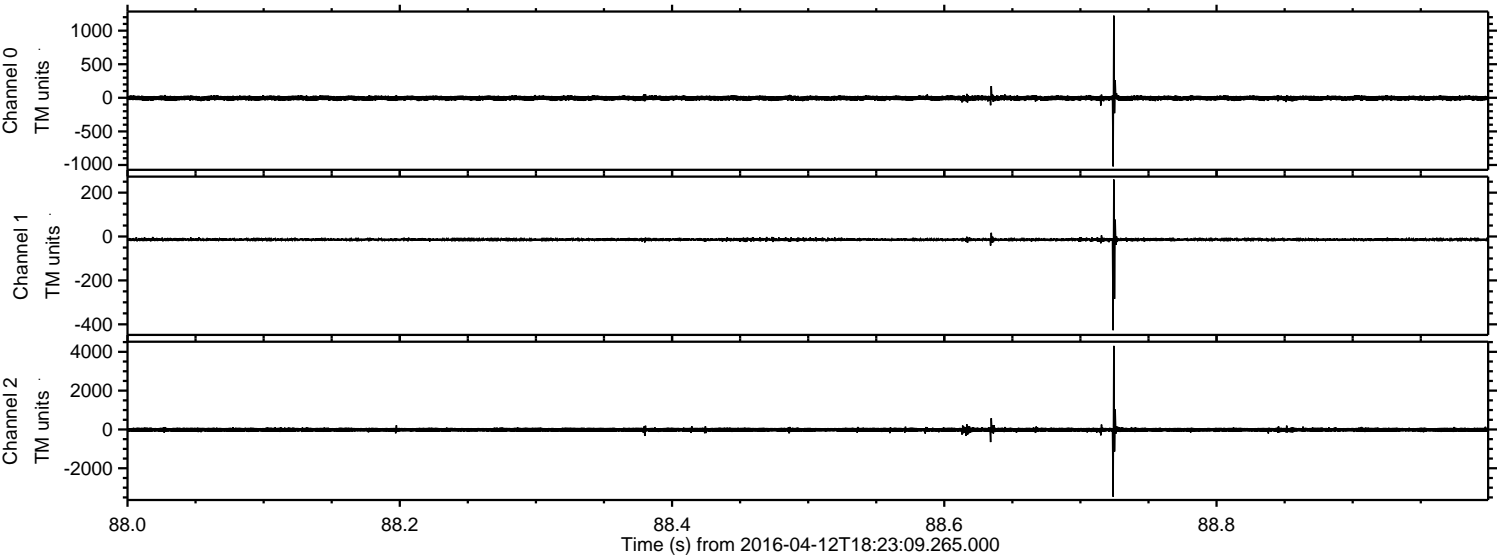



Processed Sun May 8 00:51:23 2016 by ELM ver.2012-10-06 from 001\_\_elm20160412\_182308\_\_dat00.bin

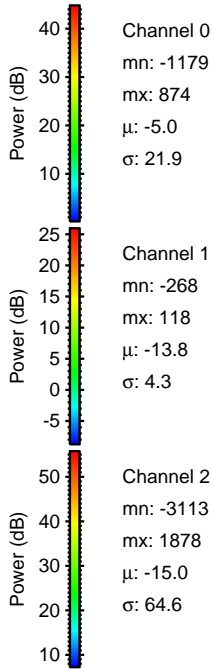
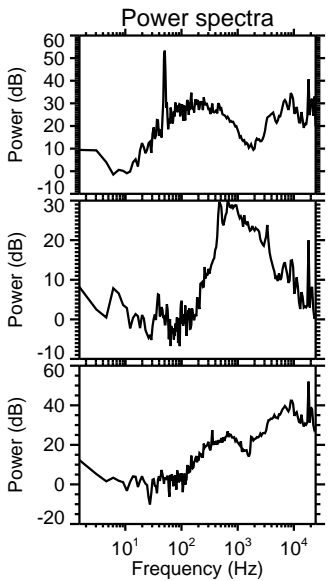
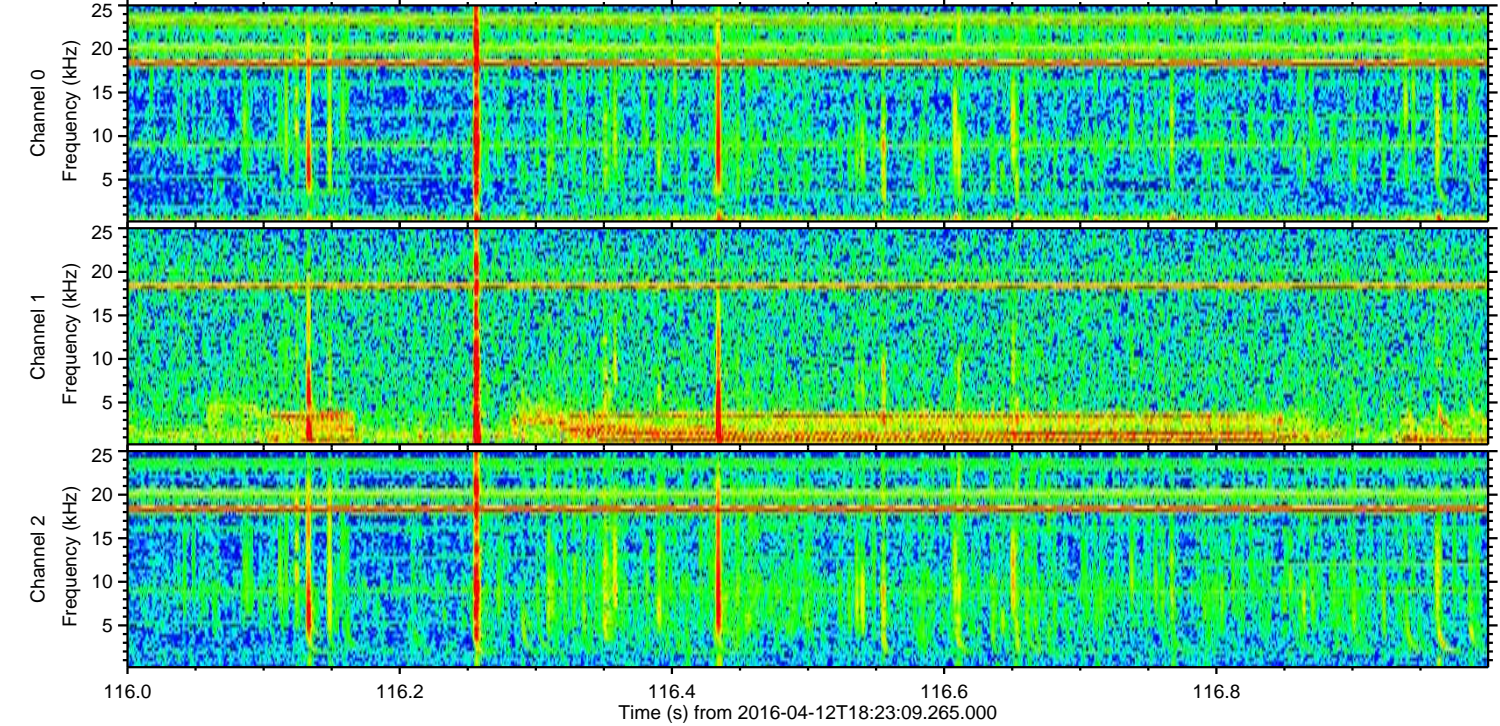
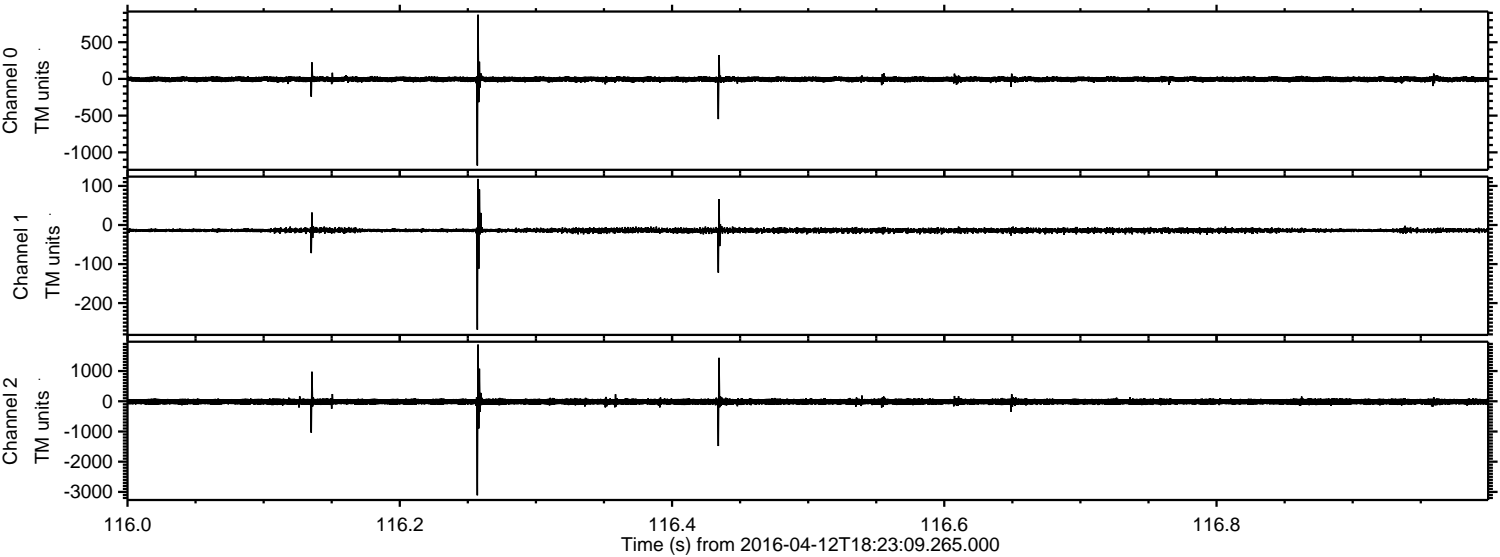



ELMAVAN 3D WAVEFORMS (Measured data sampled at 50 kHz) 51000 packets of 144 samples from 2016-04-12T18:23:09.265.000. Part 113/147

Processed Sun May 8 00:51:24 2016 by ELM ver.2012-10-06 from 001\_\_elm20160412\_182308\_\_dat00.bin

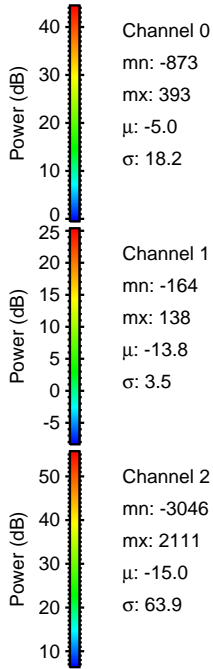
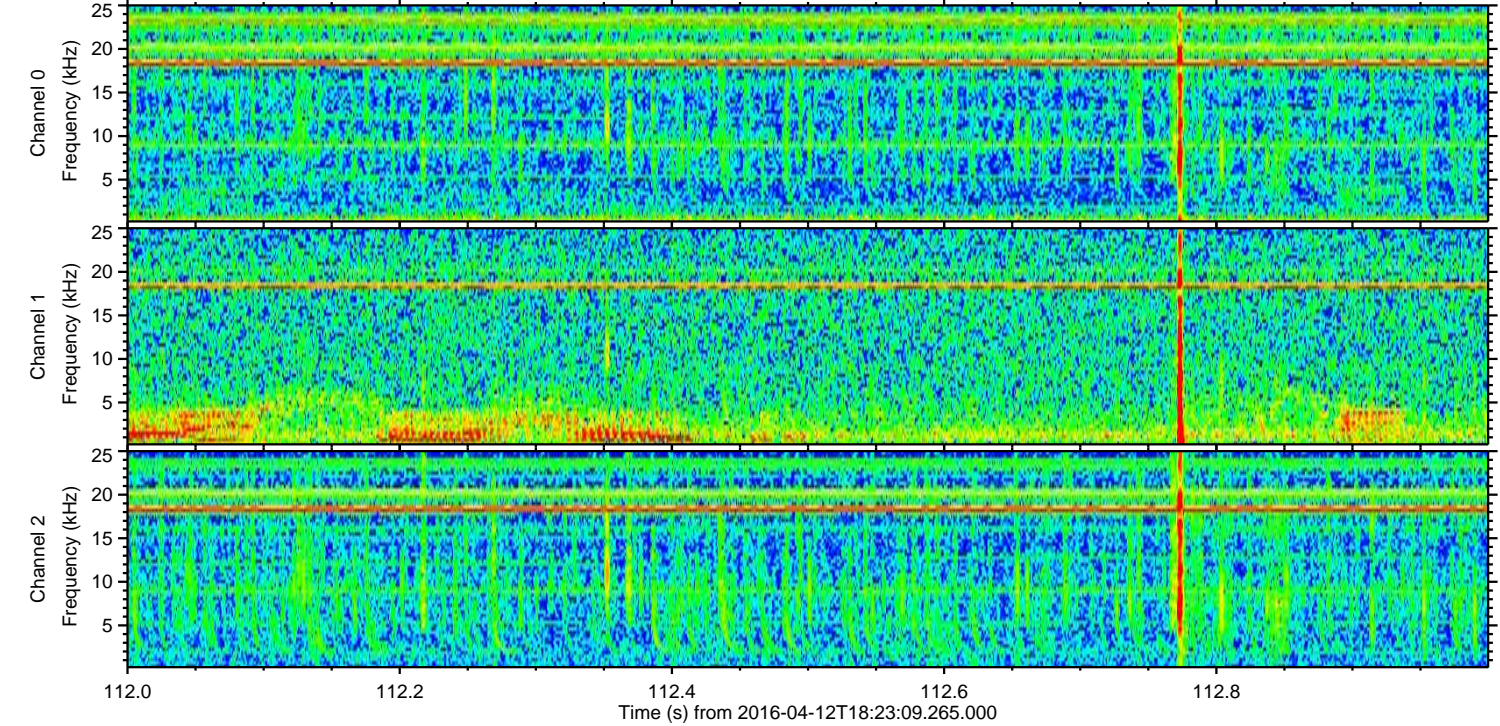
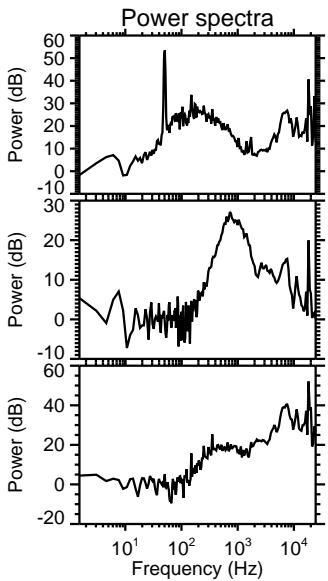
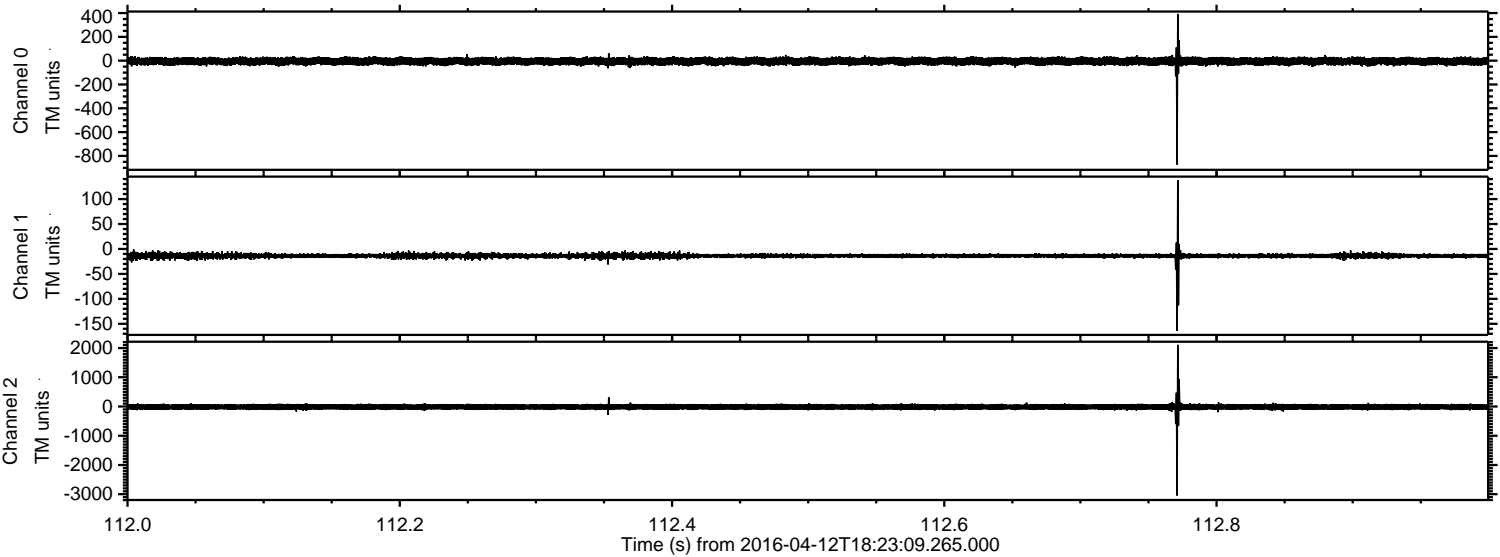



ELMAVAN 3D WAVEFORMS (Measured data sampled at 50 kHz) 51000 packets of 144 samples from 2016-04-12T18:23:09.265.000. Part 145/147

Processed Sun May 8 00:51:25 2016 by ELM ver.2012-10-06 from 001\_\_elm20160412\_182308\_\_dat00.bin

