

ELMAVAN 3D WAVEFORMS (Measured data sampled at 50 kHz) 51000 packets of 144 samples from 2016-04-12T18:18:09.049.000.

Processed Sun May 8 00:49:50 2016 by ELM ver.2012-10-06 from 001__elm20160412_181808__dat00.bin

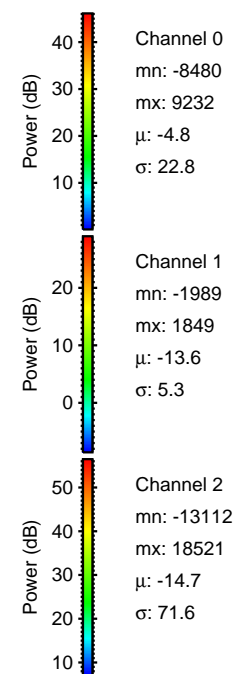

Processed Sun May 8 00:50:02 2016 by ELM ver.2012-10-06 from 001__elm20160412_181808__dat00.bin

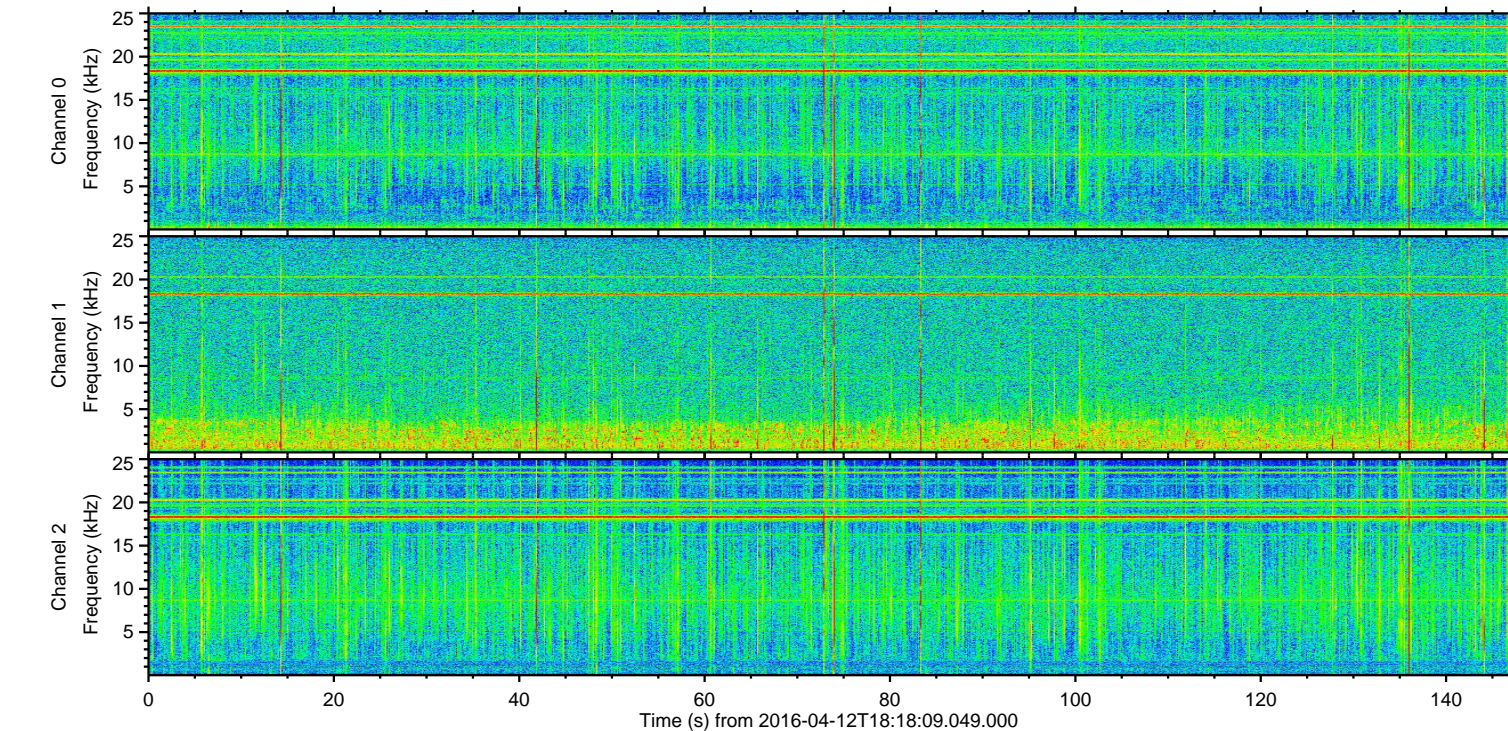
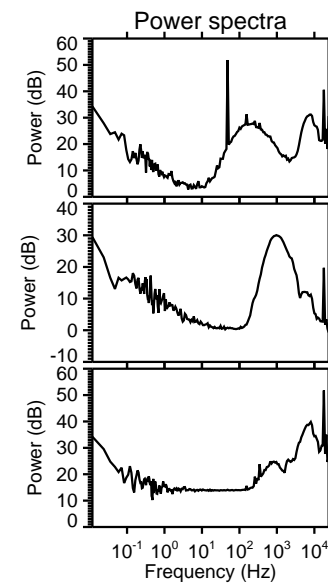
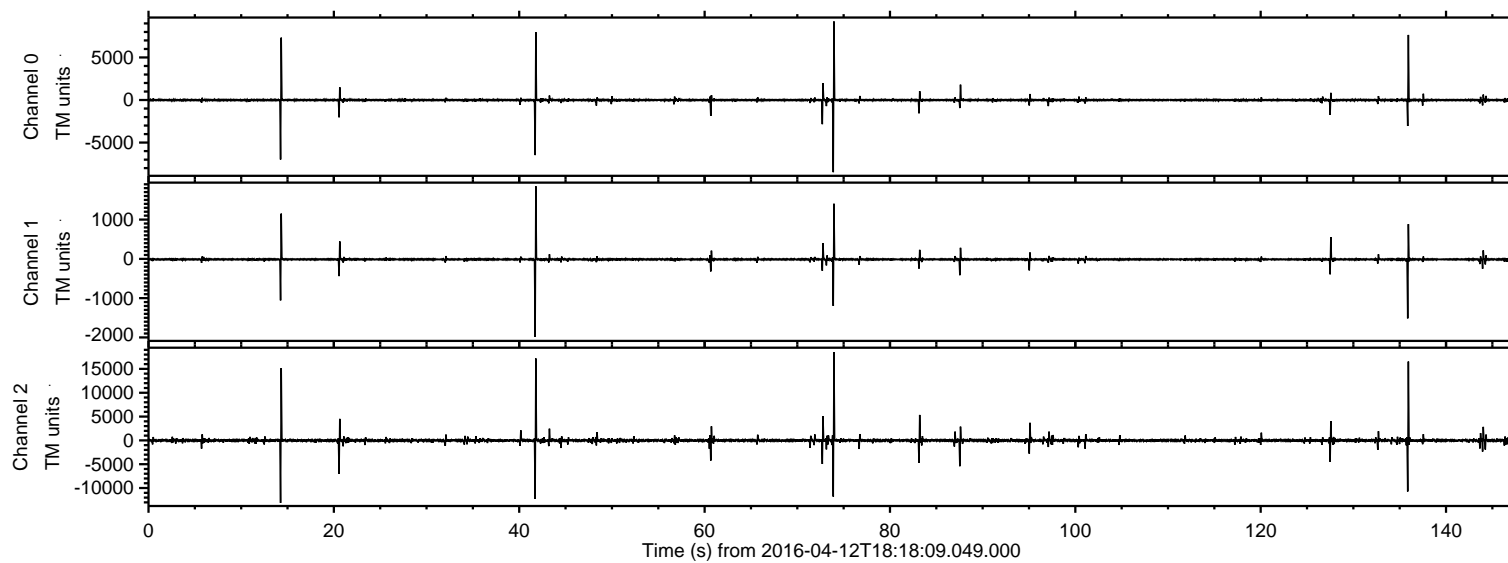
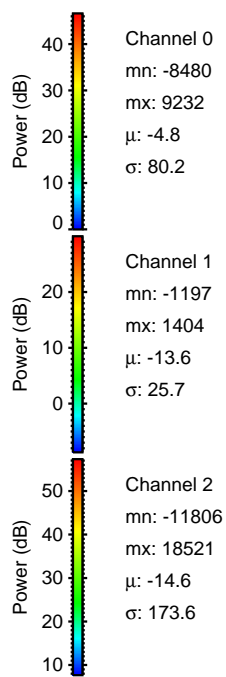
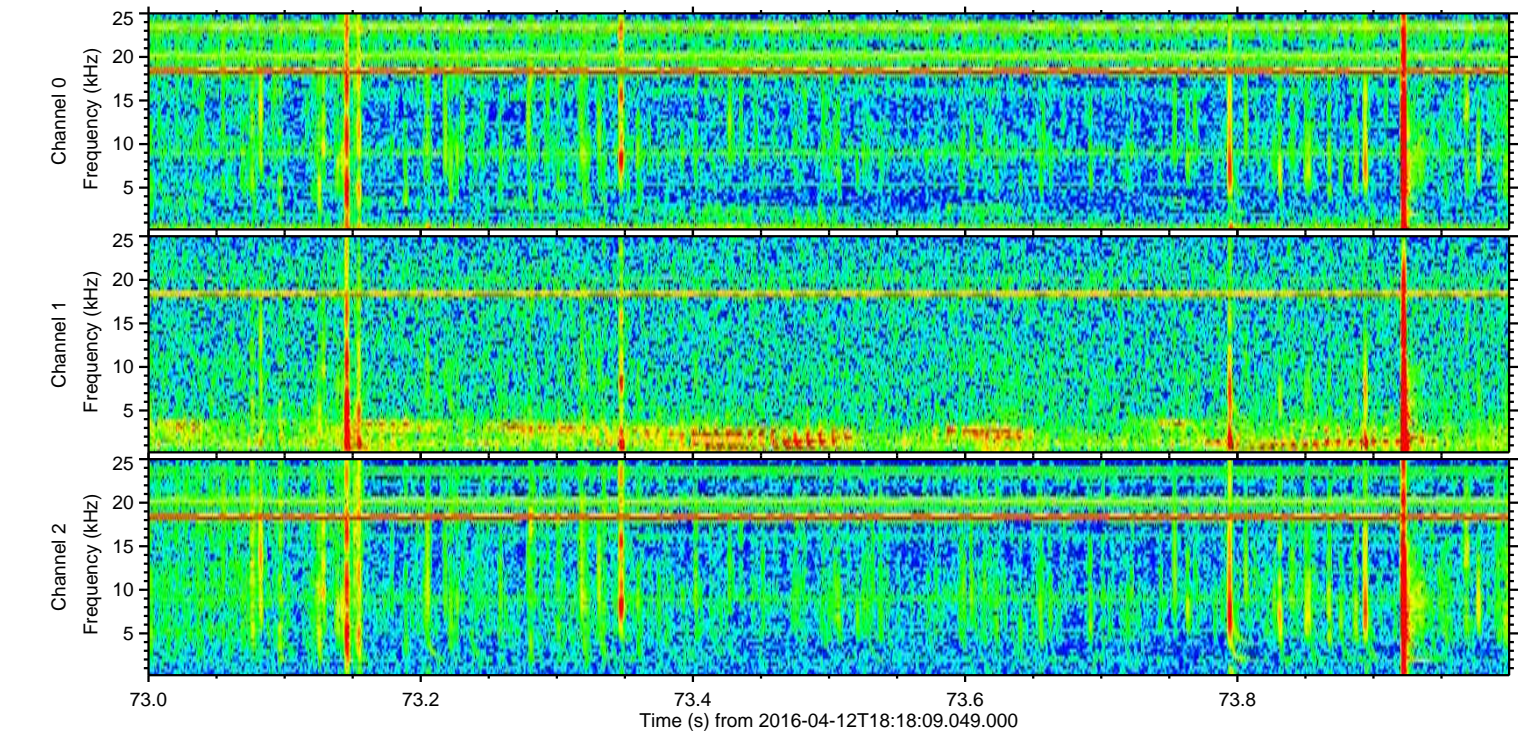
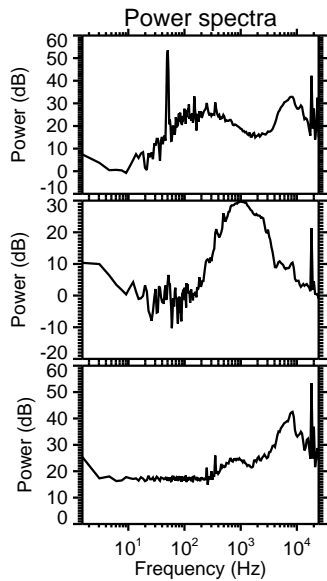
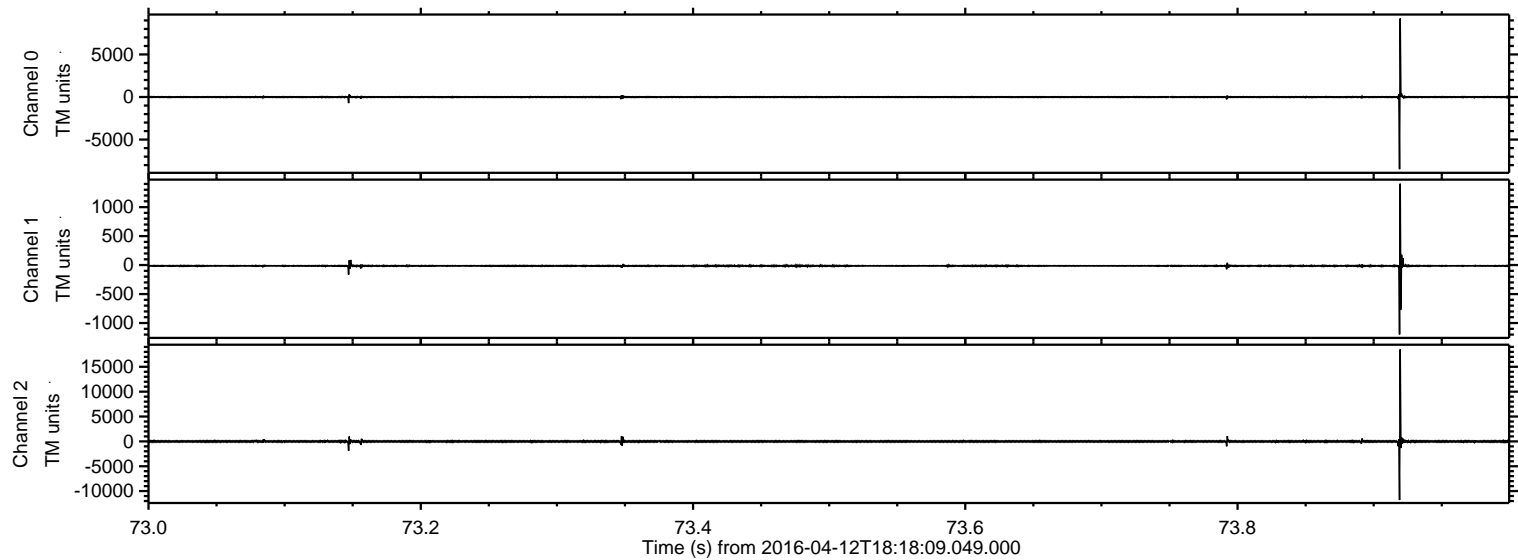

Processed Sun May 8 00:50:03 2016 by ELM ver.2012-10-06 from 001__elm20160412_181808__dat00.bin

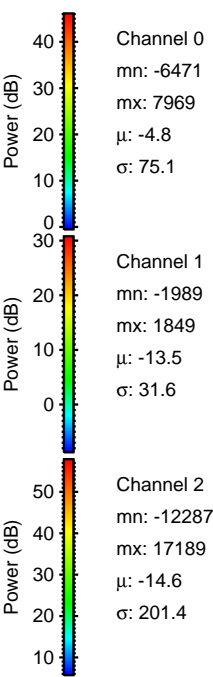
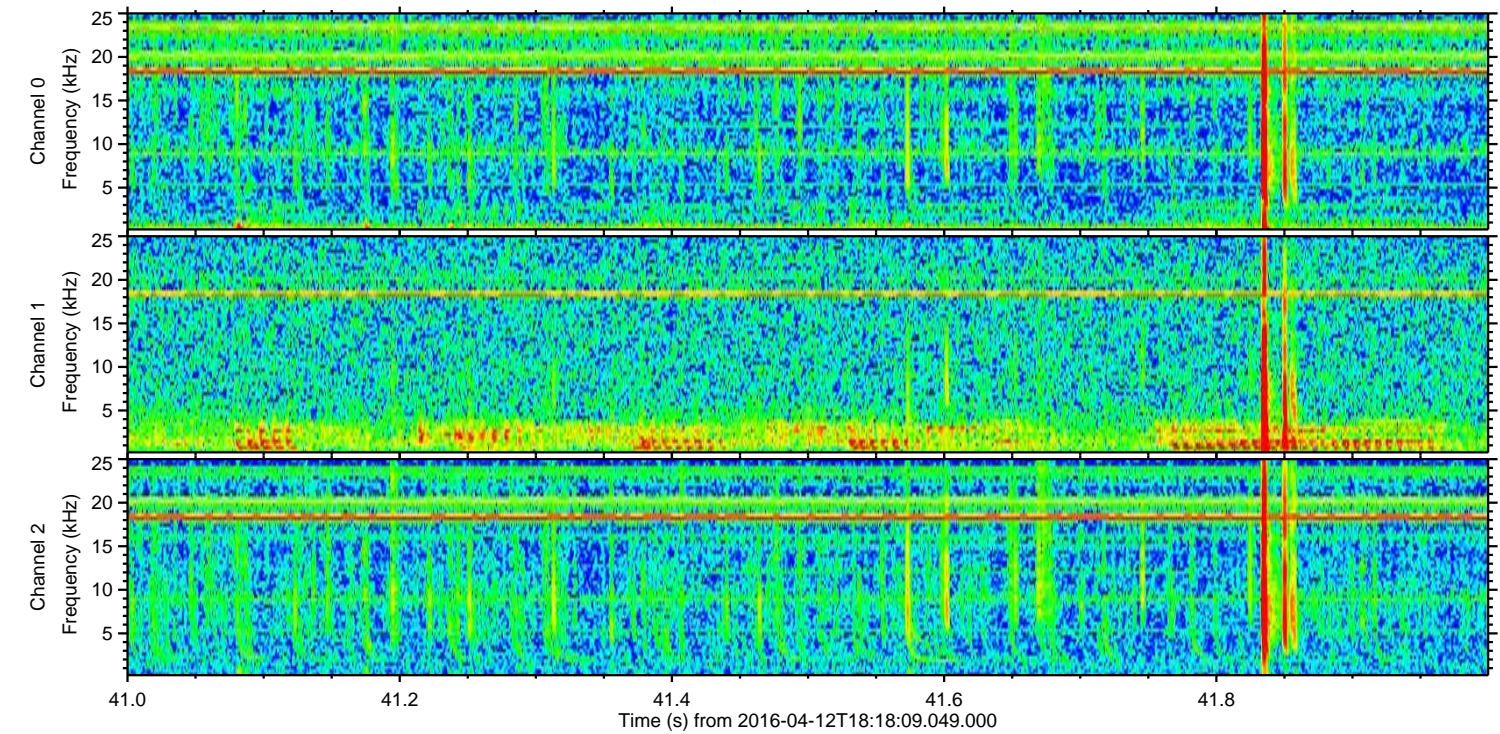
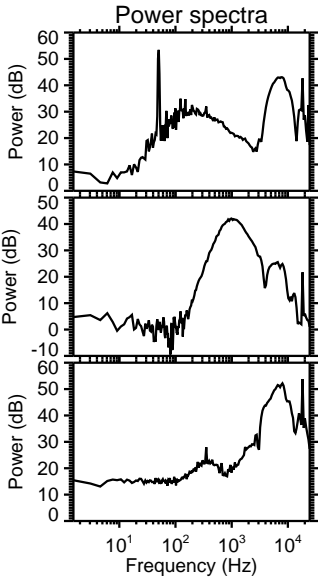
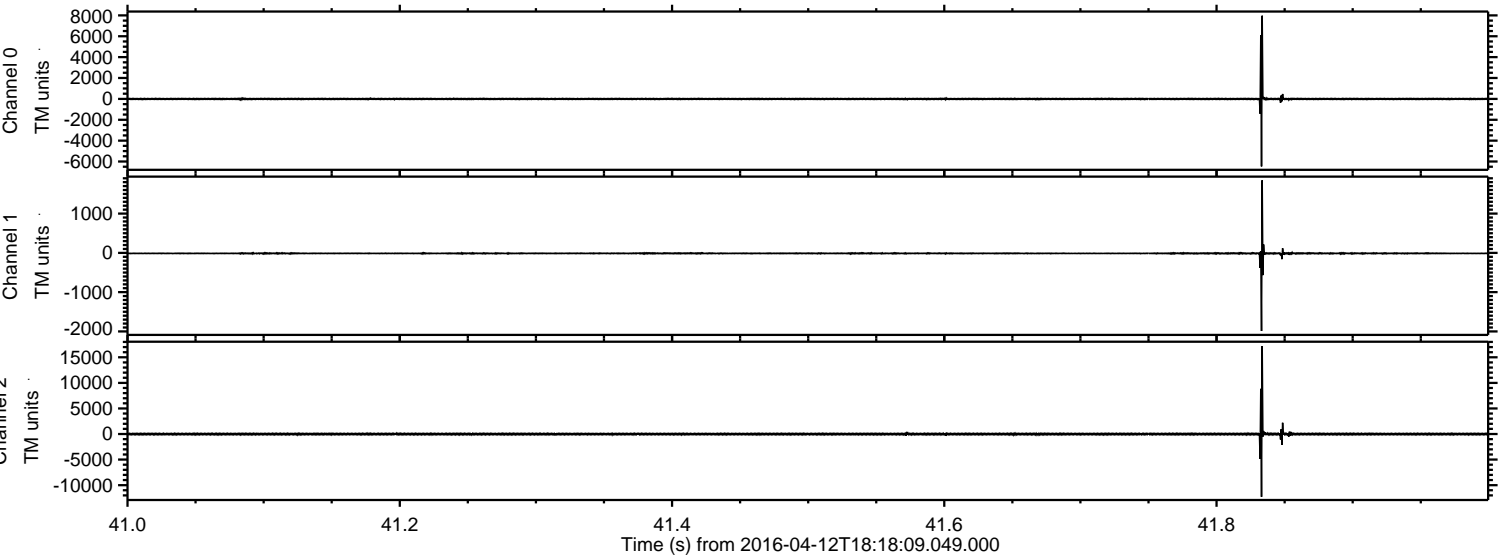

Channel 0
mn: -6471
mx: 7969
 μ : -4.8
 σ : 75.1

Channel 1
mn: -1989
mx: 1849
 μ : -13.5
 σ : 31.6

Channel 2
mn: -12287
mx: 17189
 μ : -14.6
 σ : 201.4

ELMAVAN 3D WAVEFORMS (Measured data sampled at 50 kHz) 51000 packets of 144 samples from 2016-04-12T18:18:09.049.000. Part 136/147

Processed Sun May 8 00:50:04 2016 by ELM ver.2012-10-06 from 001__elm20160412_181808__dat00.bin

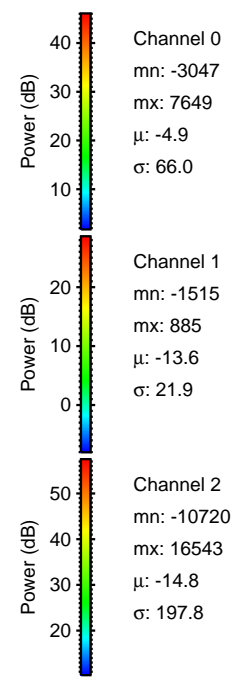
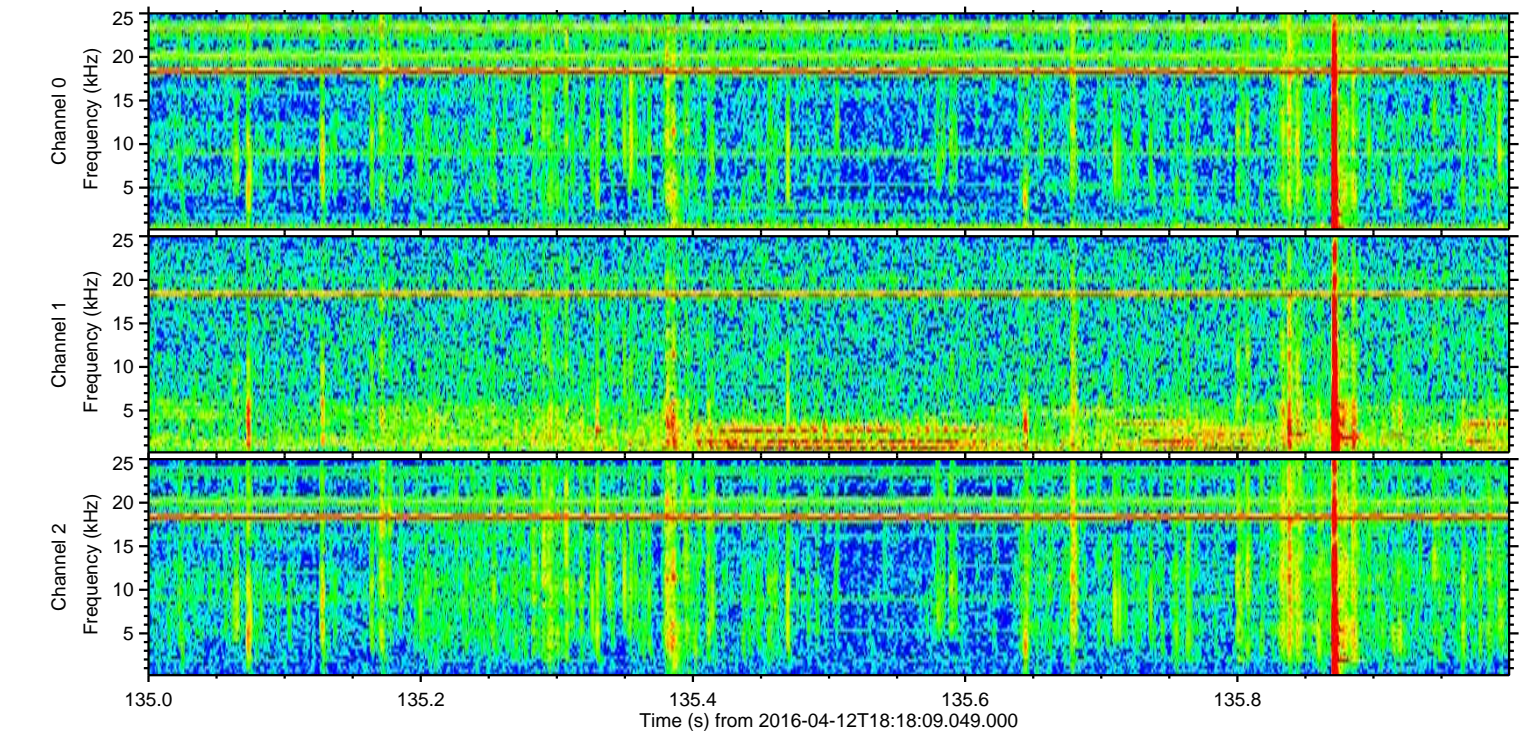
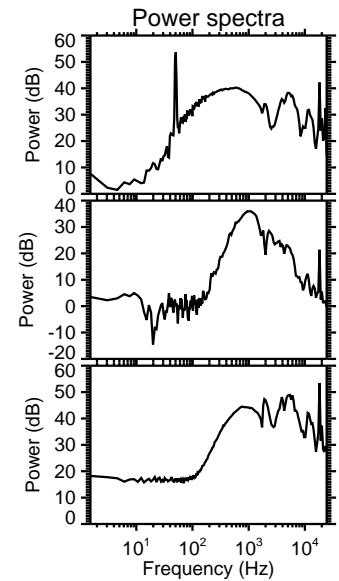
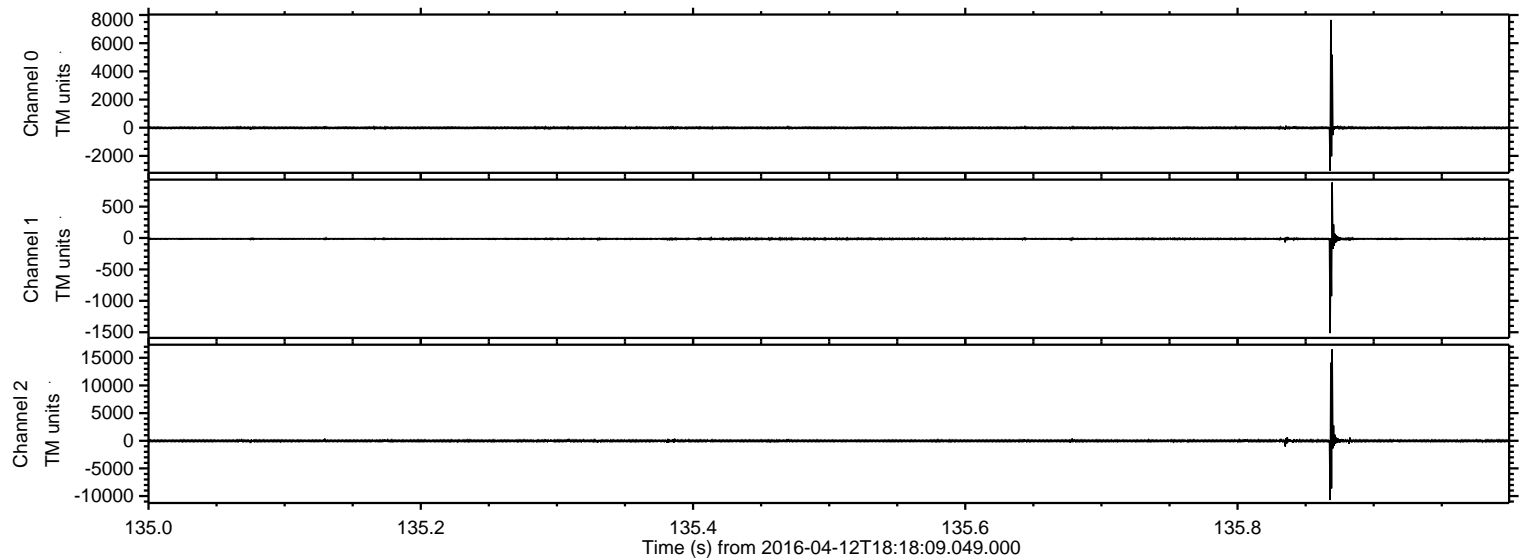

Processed Sun May 8 00:50:05 2016 by ELM ver.2012-10-06 from 001__elm20160412_181808__dat00.bin

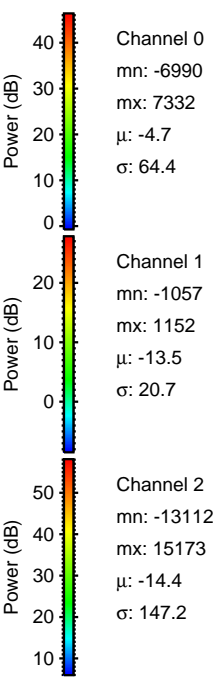
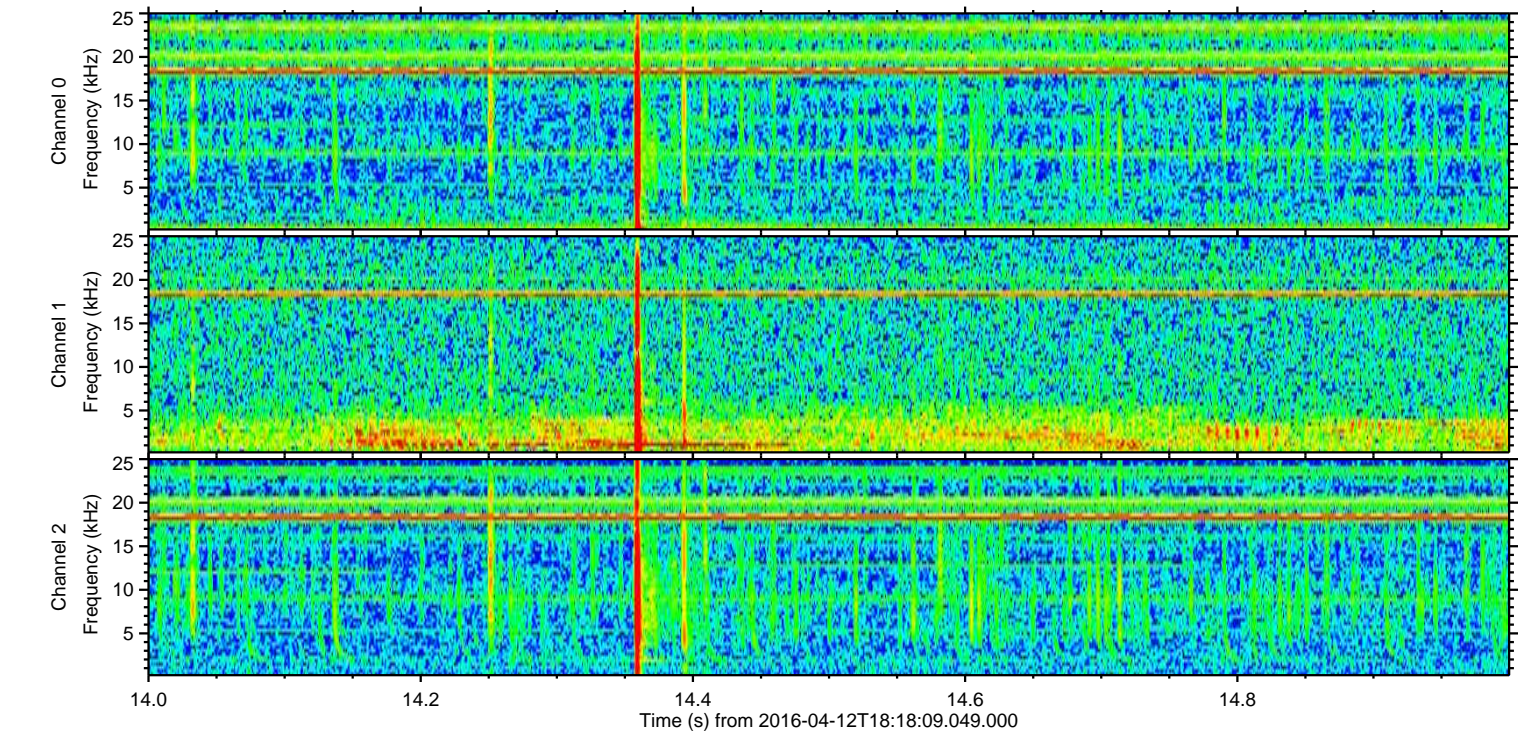
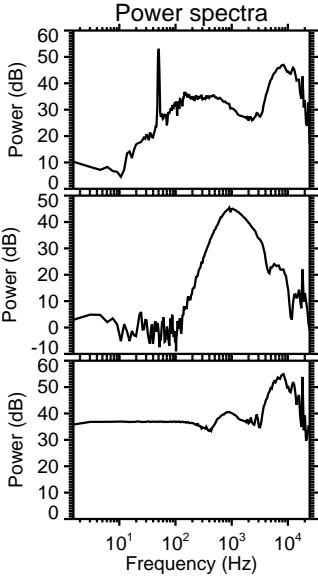
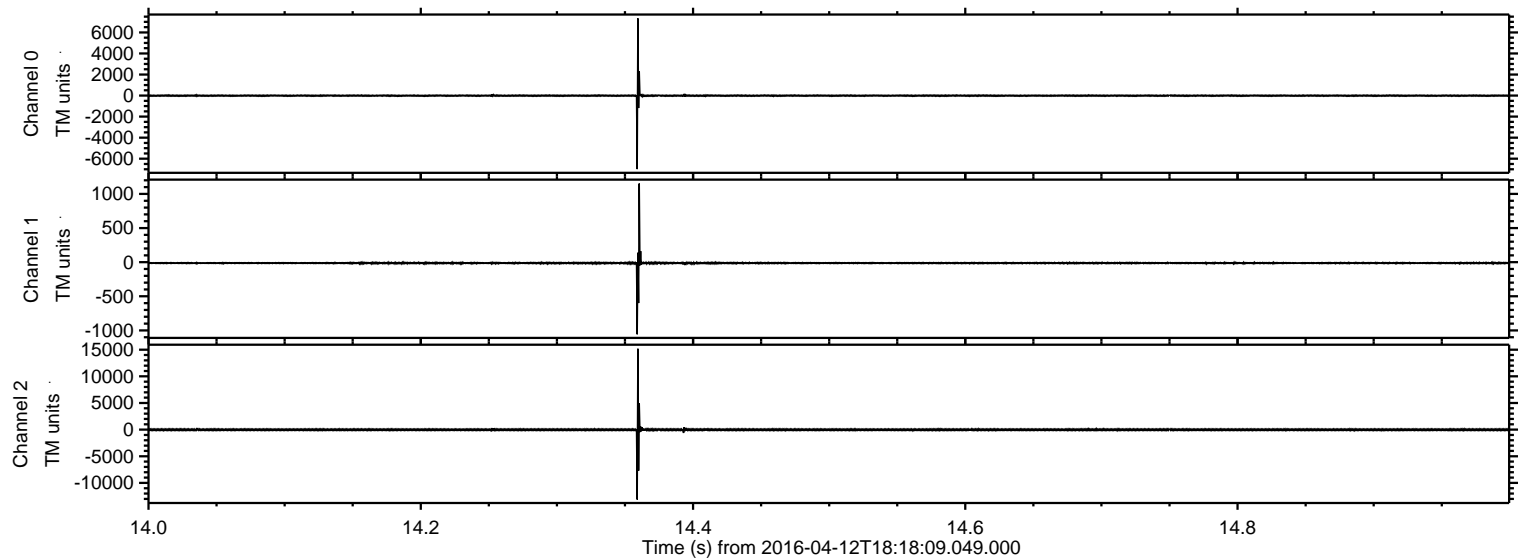

Processed Sun May 8 00:50:06 2016 by ELM ver.2012-10-06 from 001__elm20160412_181808__dat00.bin

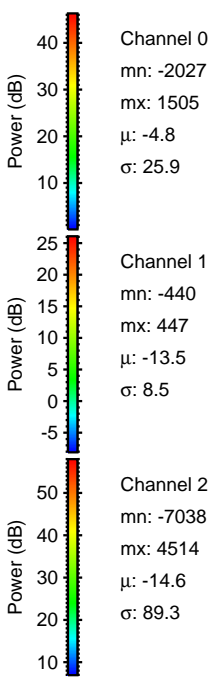
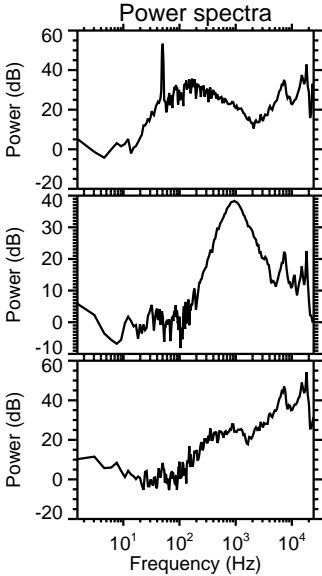
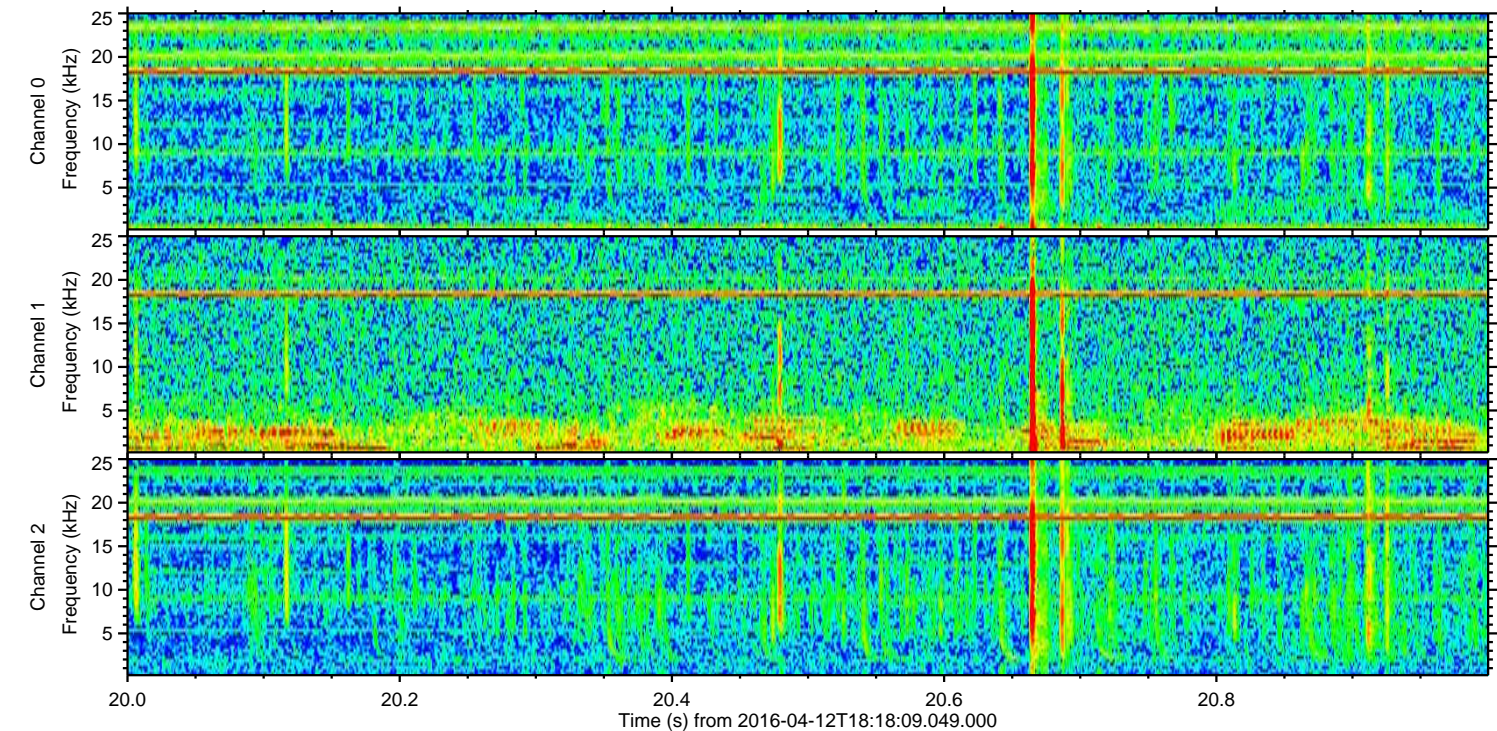
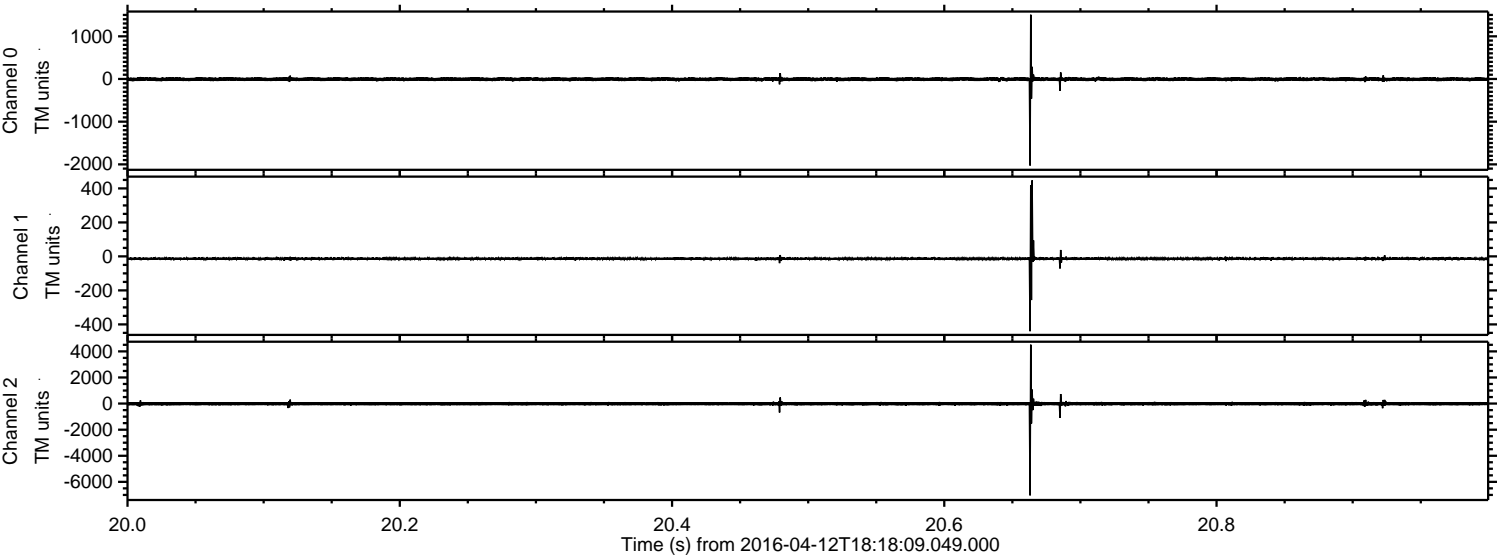

Processed Sun May 8 00:50:07 2016 by ELM ver.2012-10-06 from 001__elm20160412_181808__dat00.bin

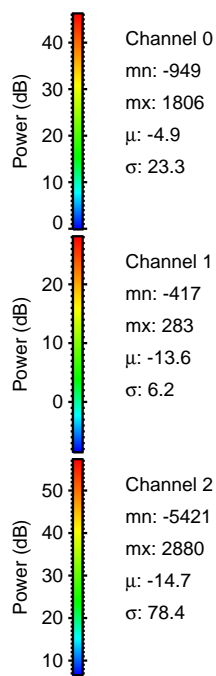
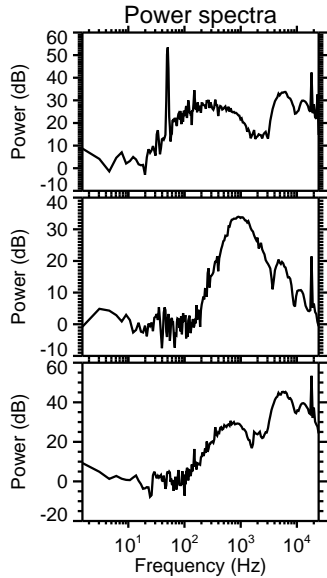
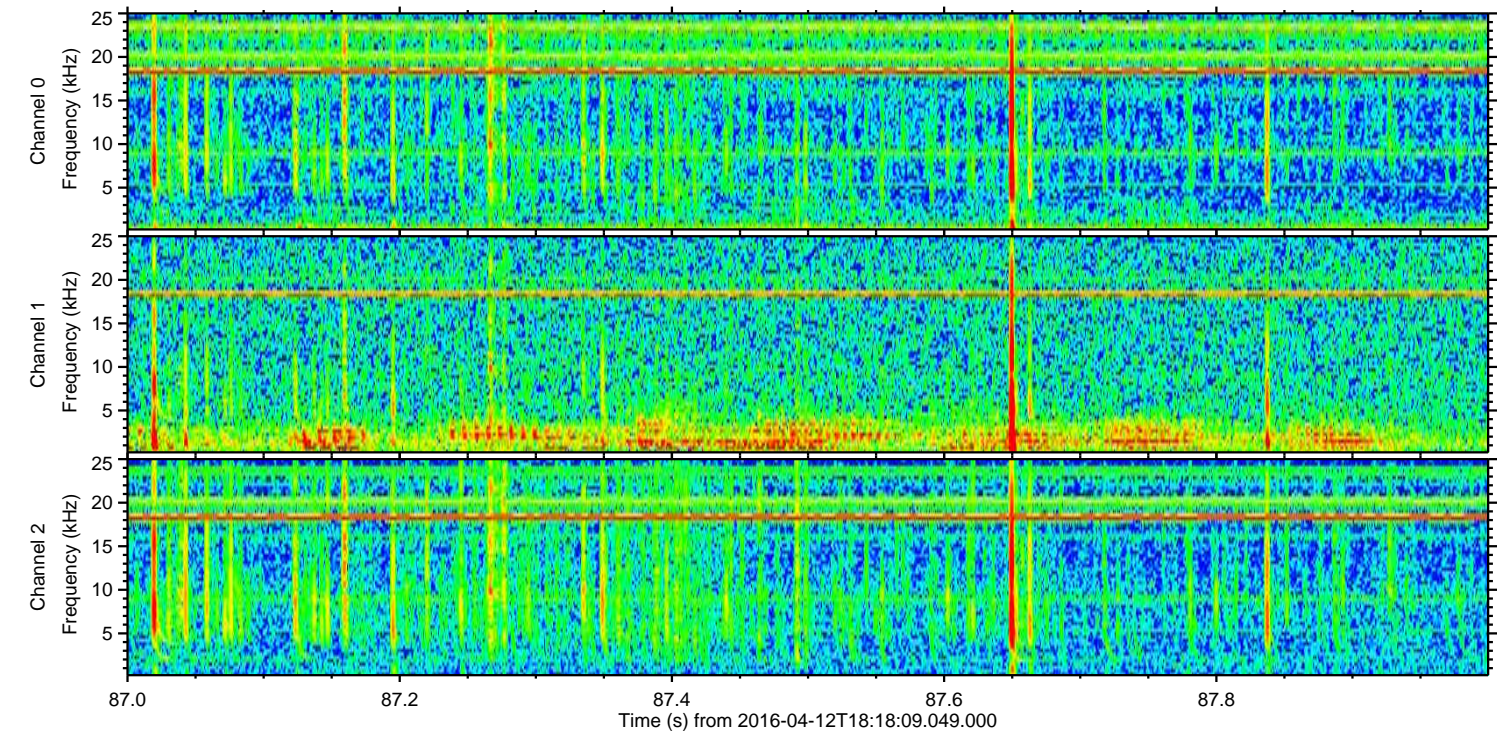
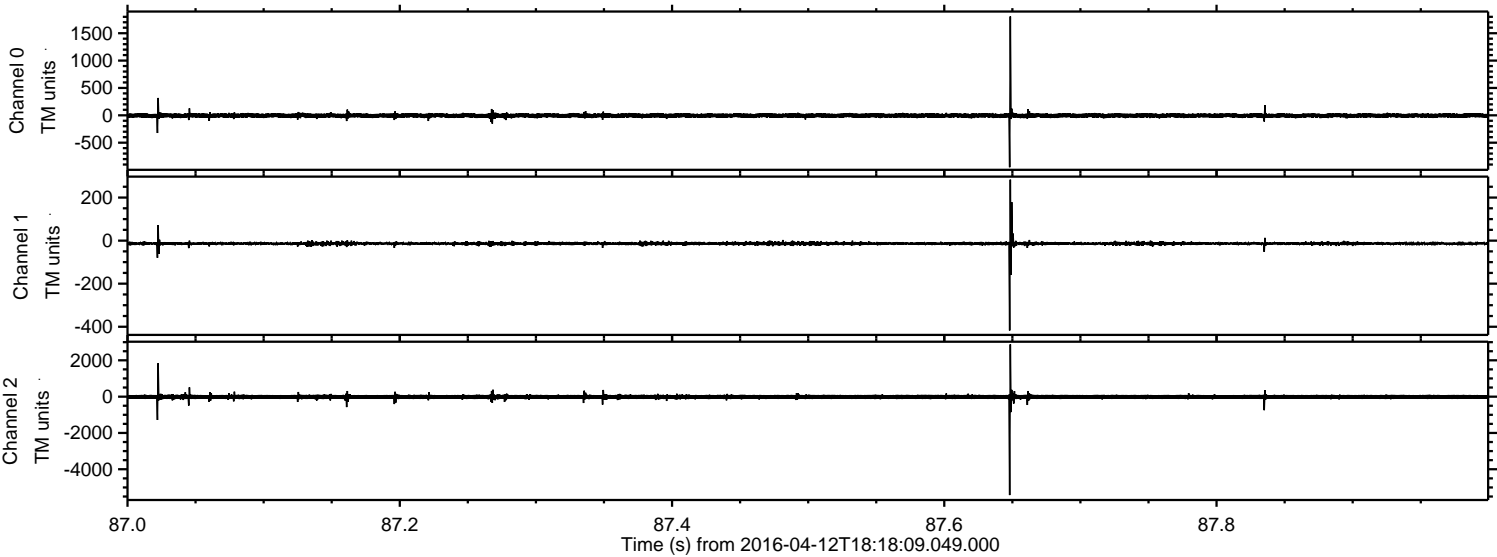

Processed Sun May 8 00:50:08 2016 by ELM ver.2012-10-06 from 001__elm20160412_181808__dat00.bin

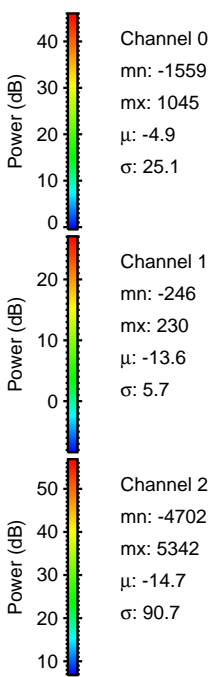
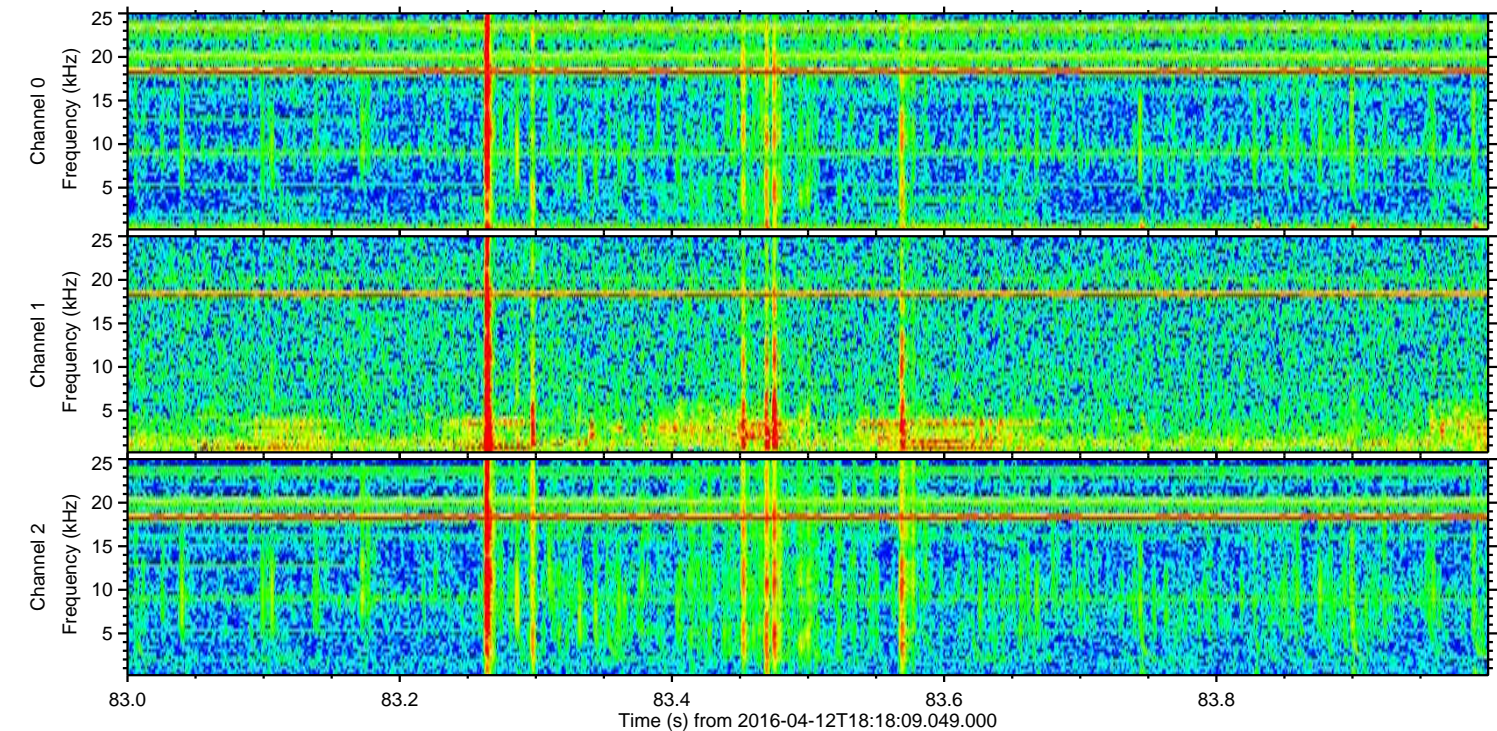
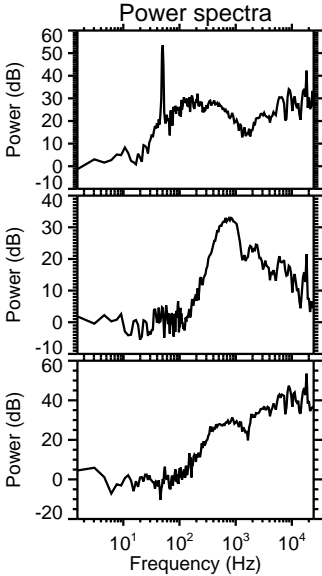
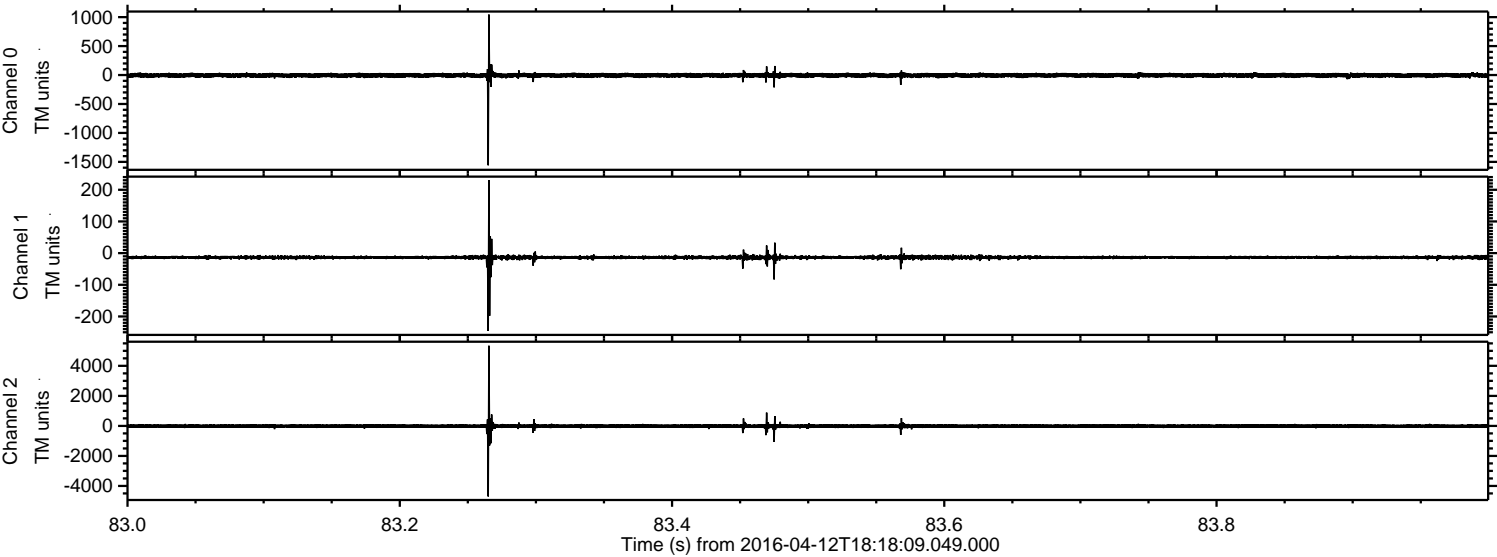

Processed Sun May 8 00:50:09 2016 by ELM ver.2012-10-06 from 001__elm20160412_181808__dat00.bin

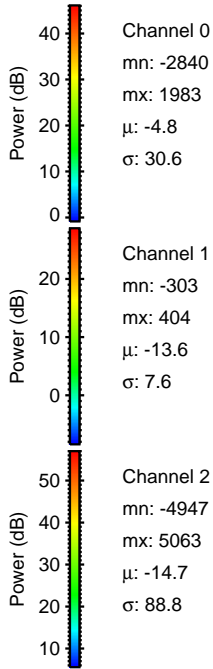
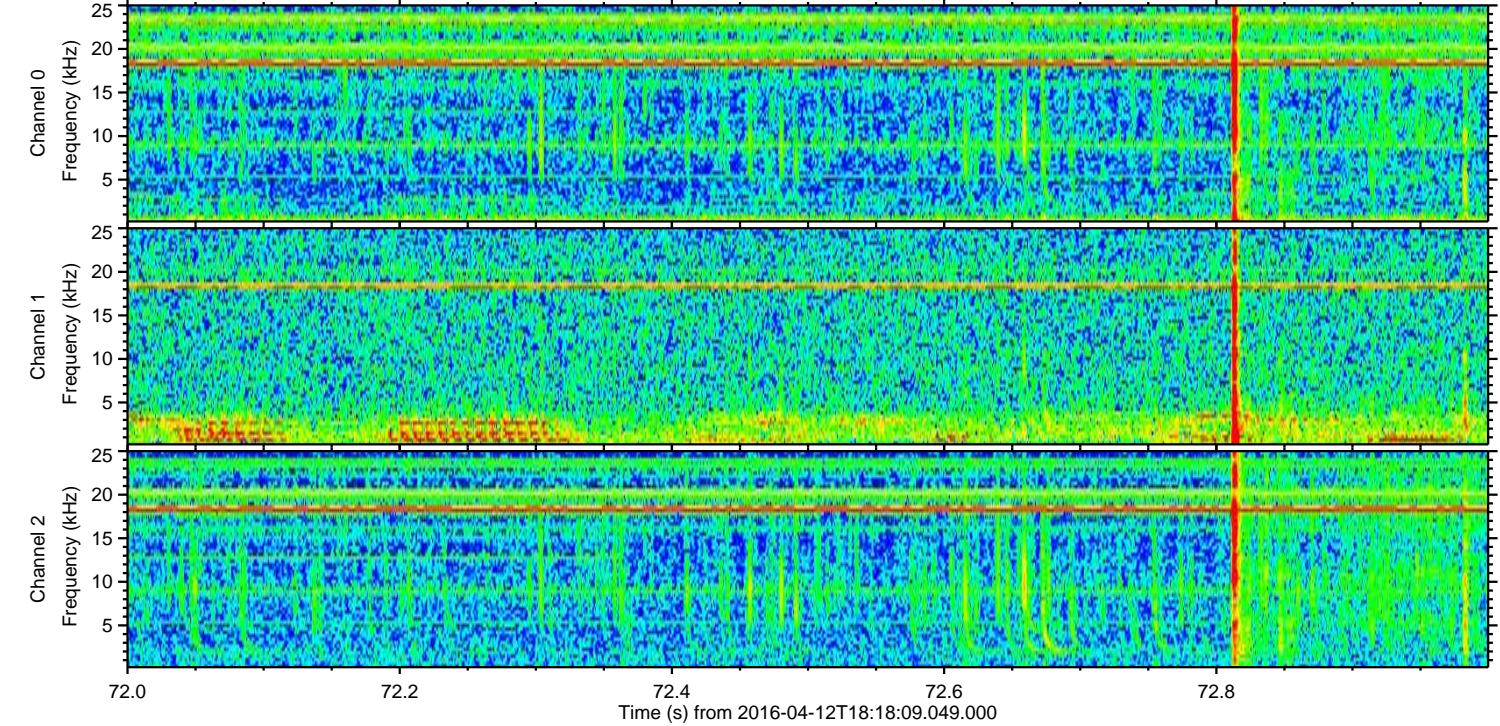
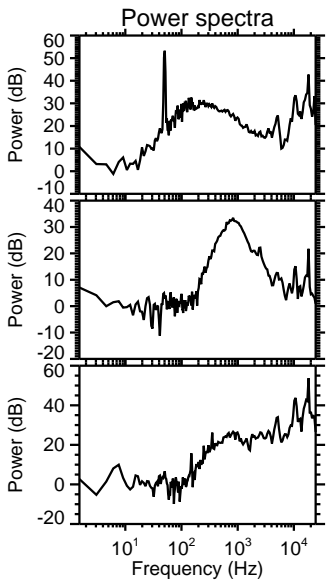
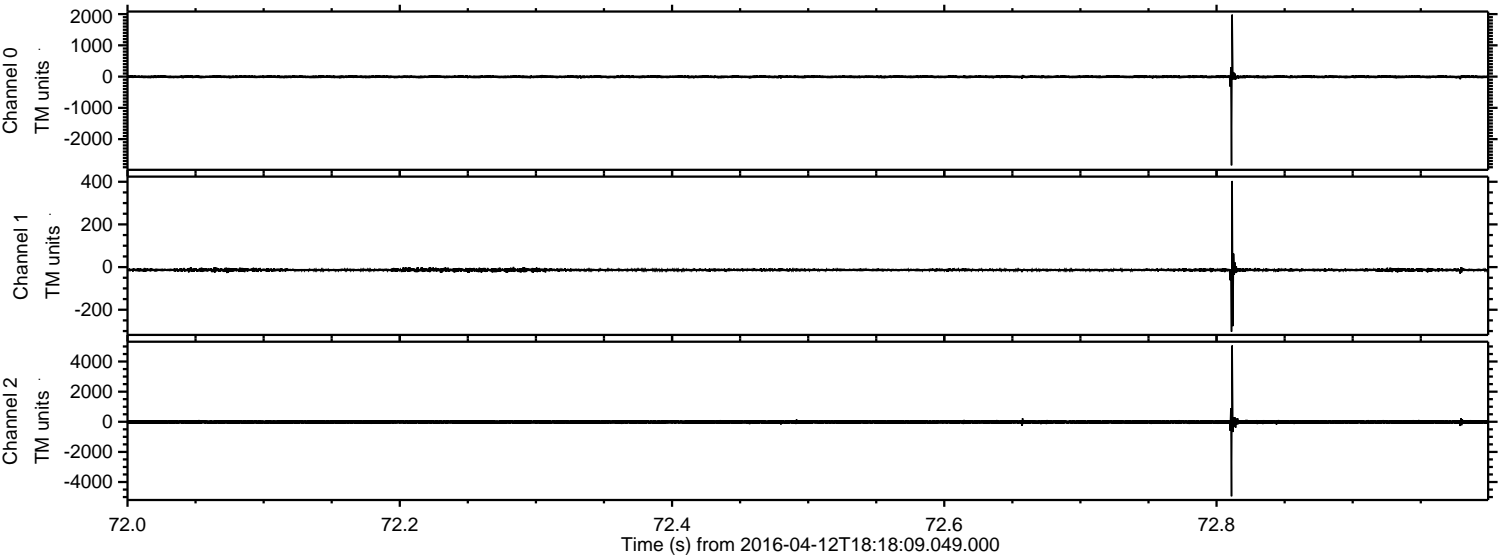

ELMAVAN 3D WAVEFORMS (Measured data sampled at 50 kHz) 51000 packets of 144 samples from 2016-04-12T18:18:09.049.000. Part 128/147

Processed Sun May 8 00:50:10 2016 by ELM ver.2012-10-06 from 001__elm20160412_181808__dat00.bin

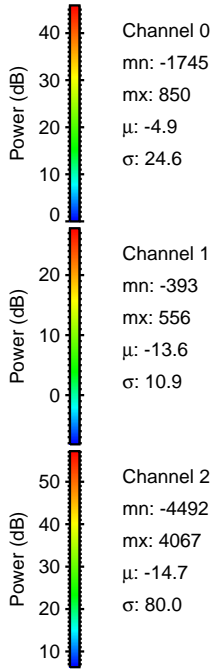
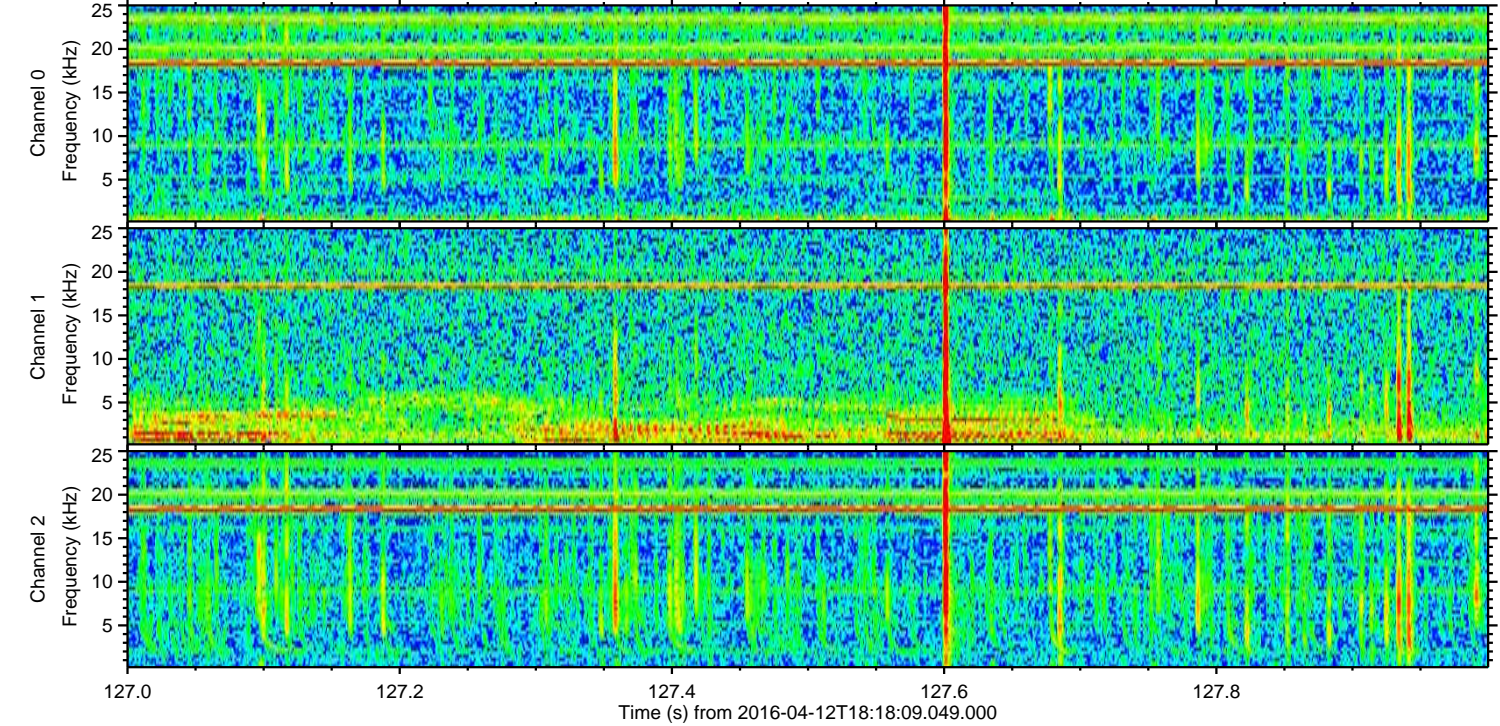
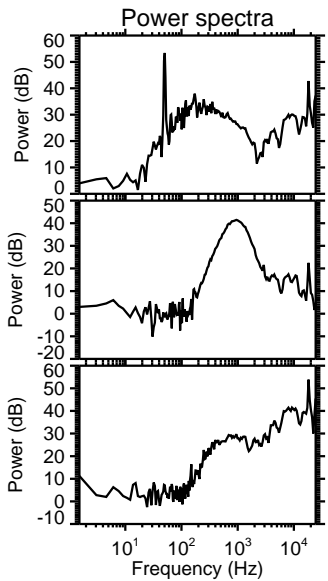
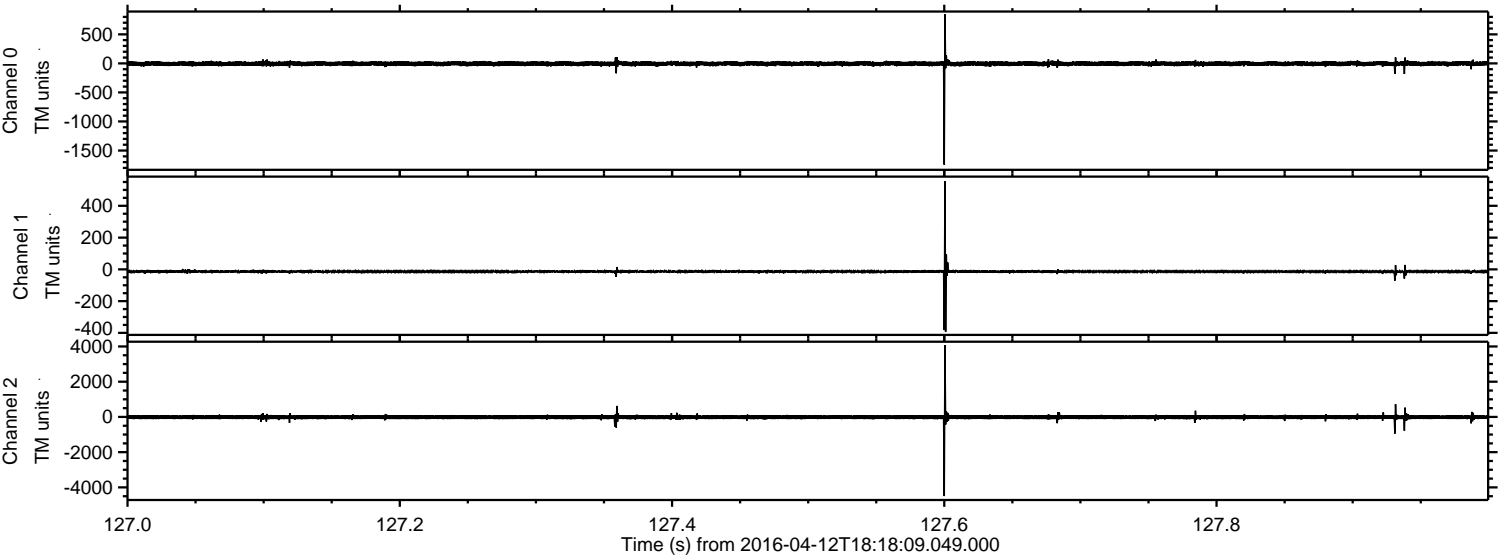

Channel 0
mn: -1745
mx: 850
 μ : -4.9
 σ : 24.6

Channel 1
mn: -393
mx: 556
 μ : -13.6
 σ : 10.9

Channel 2
mn: -4492
mx: 4067
 μ : -14.7
 σ : 80.0

Processed Sun May 8 00:50:11 2016 by ELM ver.2012-10-06 from 001__elm20160412_181808__dat00.bin

