

ELMAVAN 3D WAVEFORMS (Measured data sampled at 50 kHz) 51000 packets of 144 samples from 2016-04-12T12:22:52.901.999.

Processed Sat May 7 23:27:24 2016 by ELM ver.2012-10-06 from 001__elm20160412_122251__dat00.bin

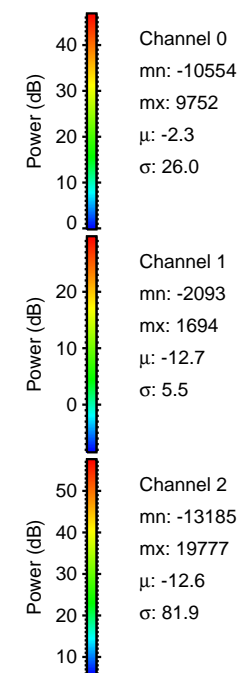

Processed Sat May 7 23:27:36 2016 by ELM ver.2012-10-06 from 001__elm20160412_122251__dat00.bin

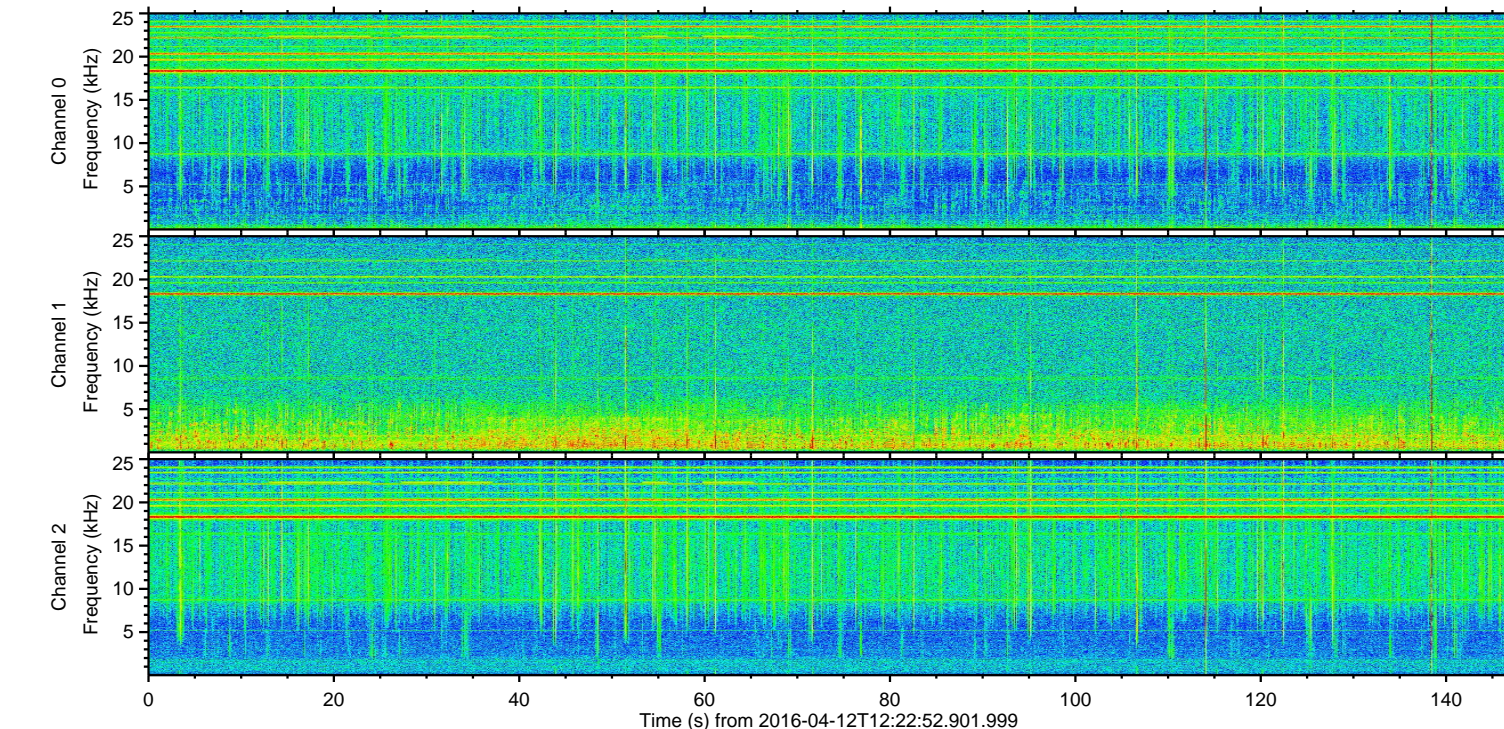
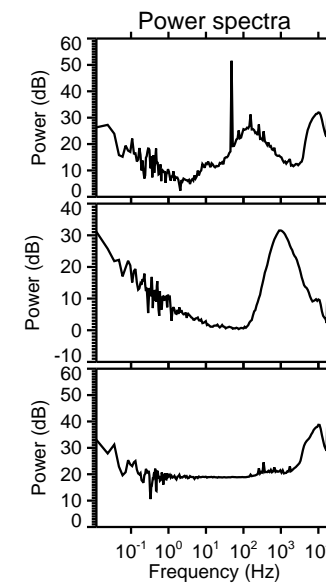
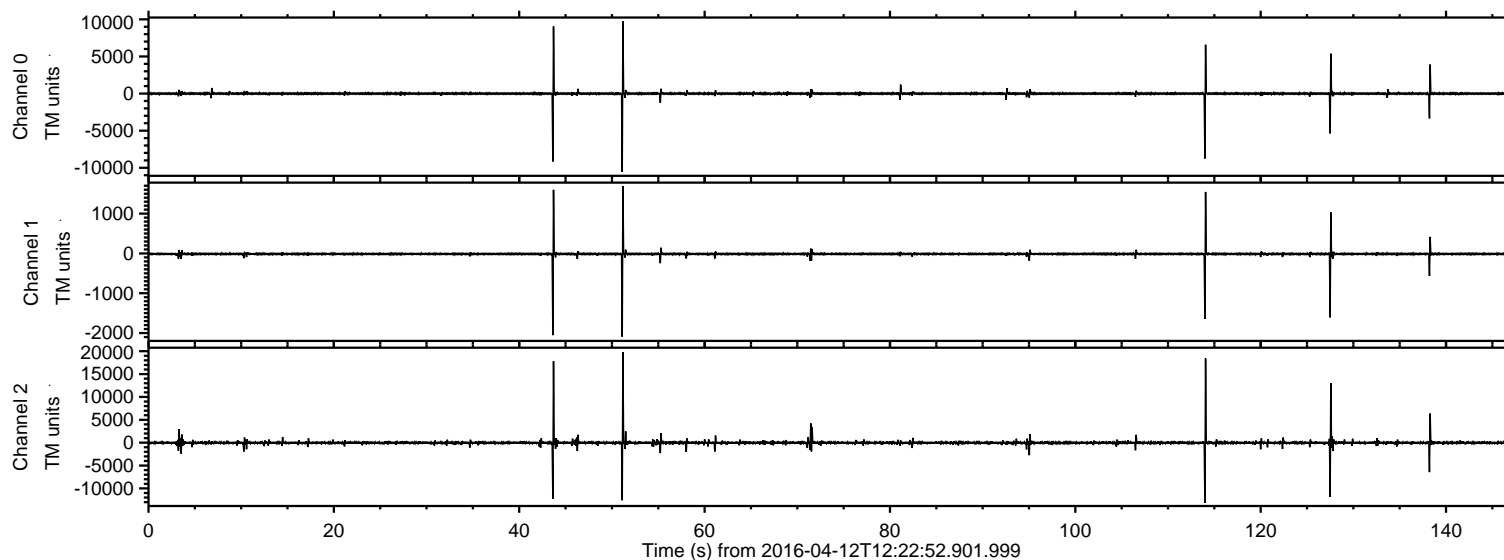
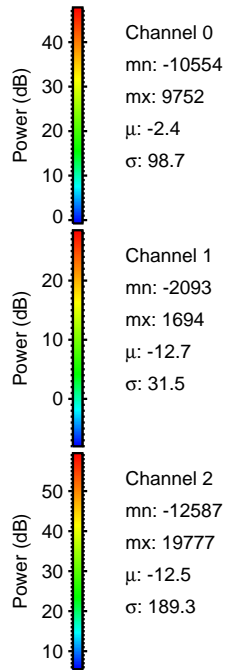
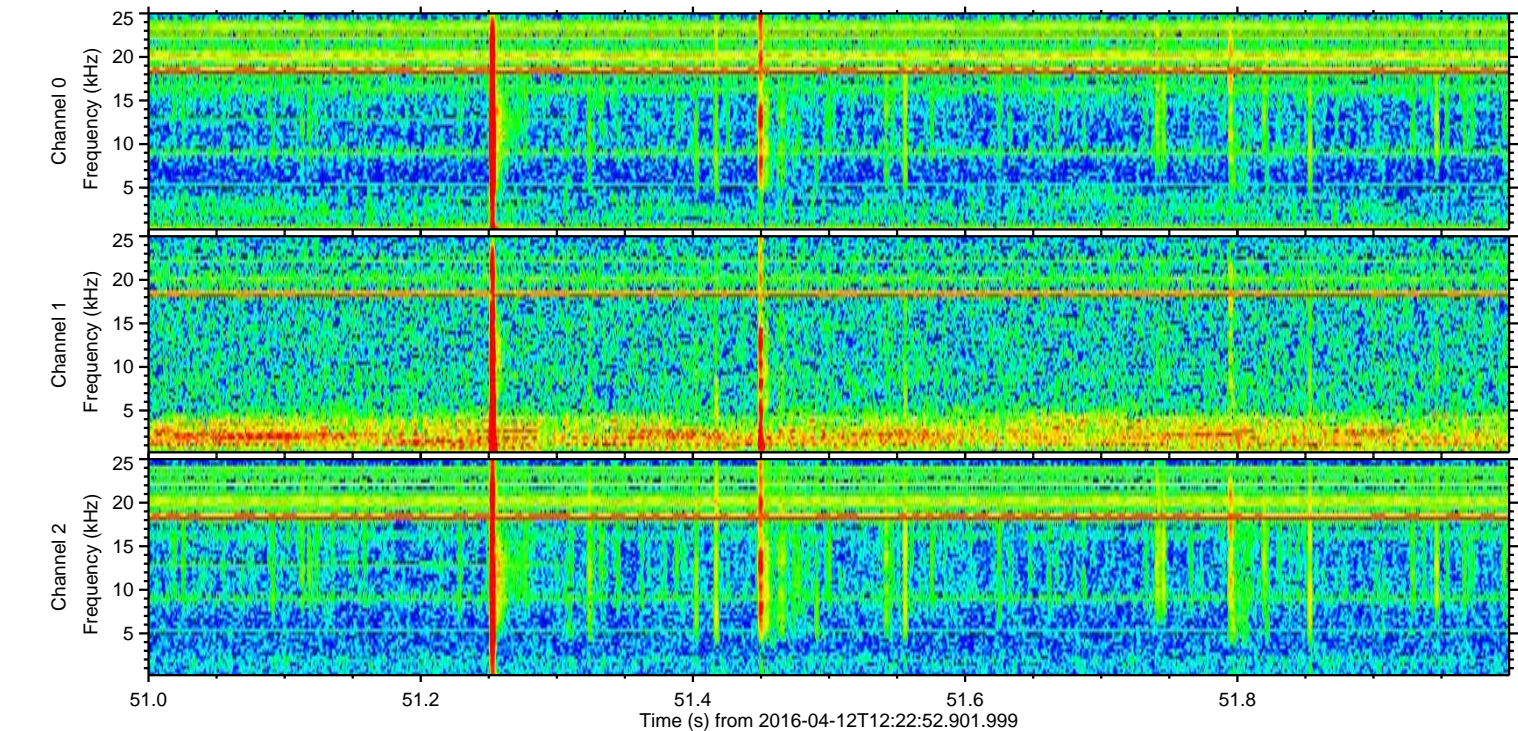
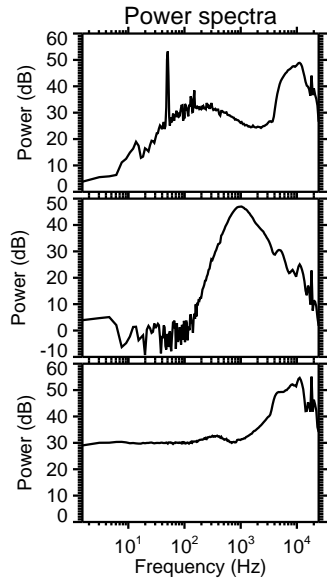
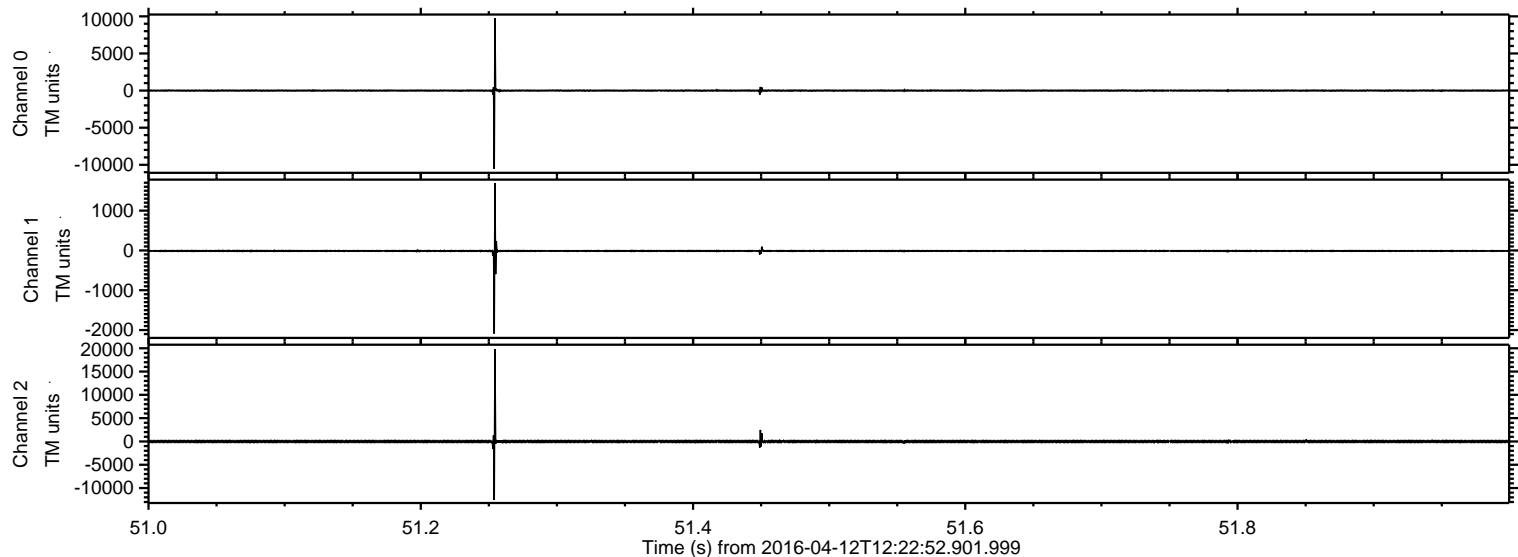

ELMAVAN 3D WAVEFORMS (Measured data sampled at 50 kHz) 51000 packets of 144 samples from 2016-04-12T12:22:52.901.999. Part 115/147

Processed Sat May 7 23:27:37 2016 by ELM ver.2012-10-06 from 001__elm20160412_122251__dat00.bin

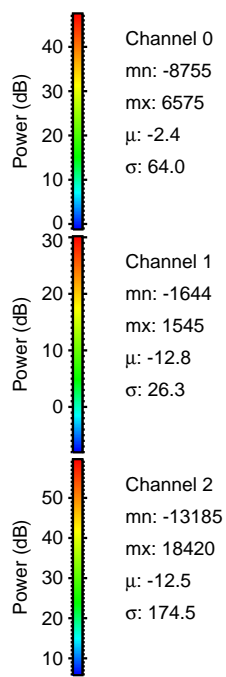
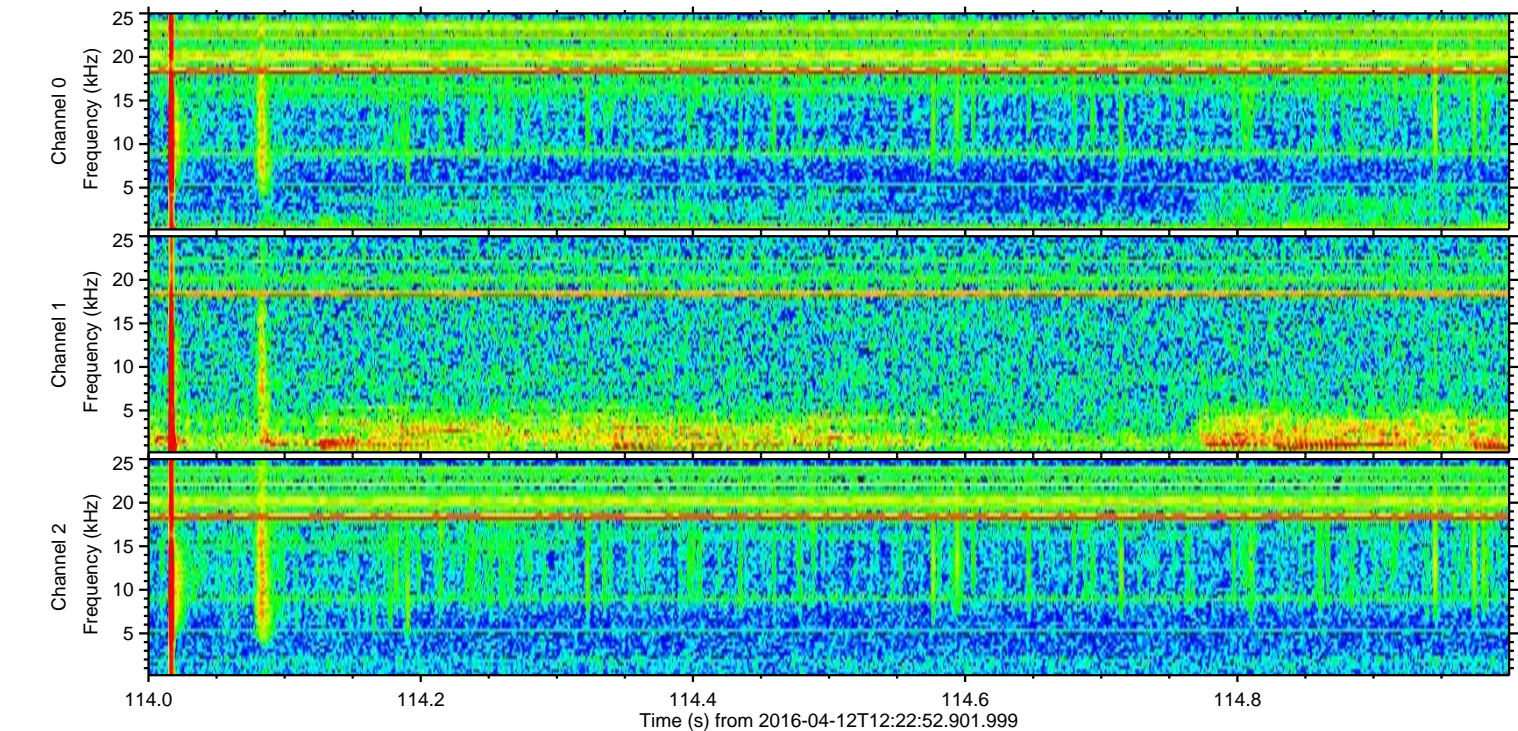
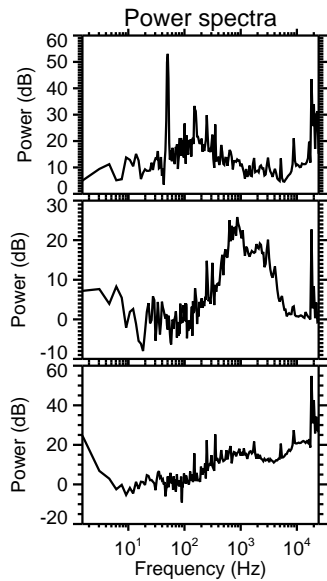
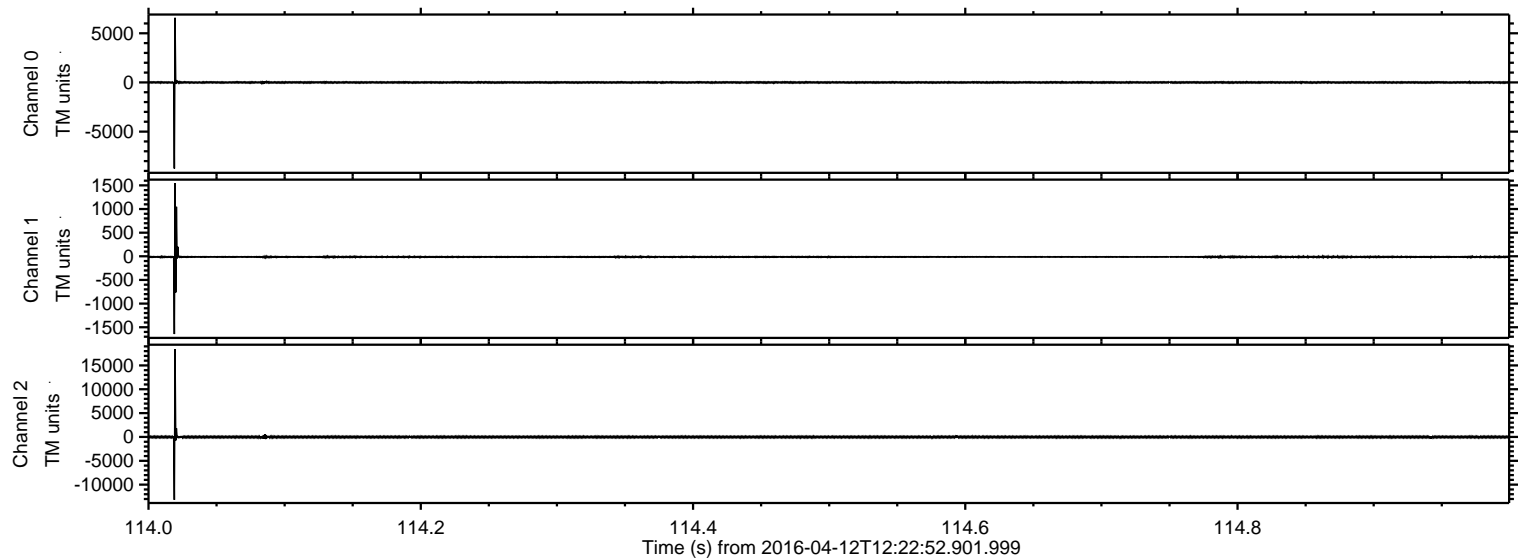

Processed Sat May 7 23:27:38 2016 by ELM ver.2012-10-06 from 001__elm20160412_122251__dat00.bin

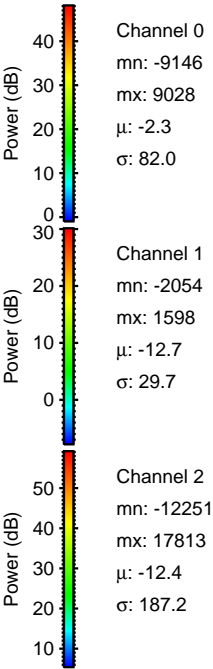
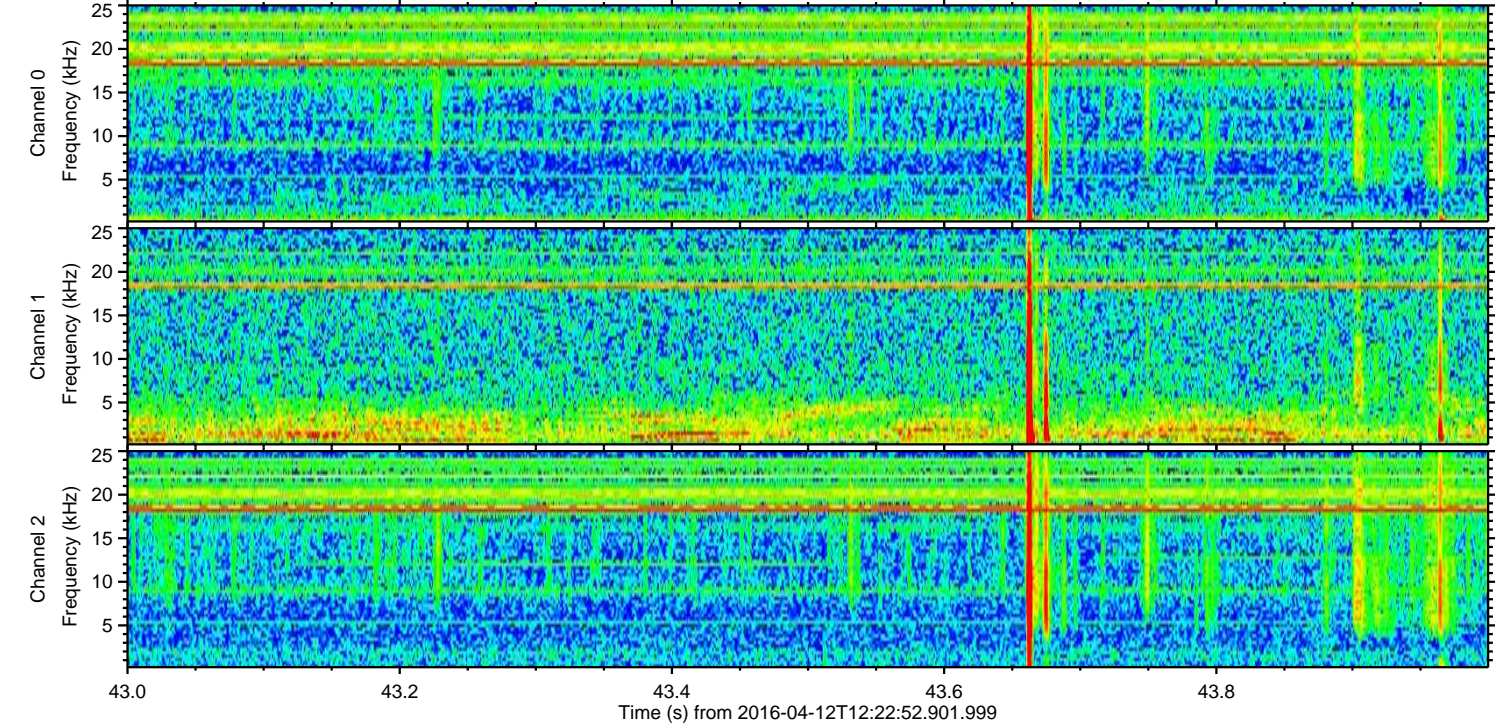
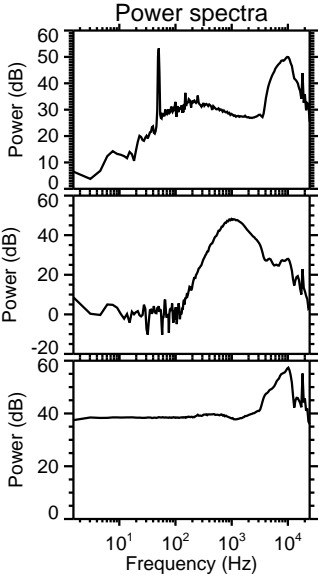
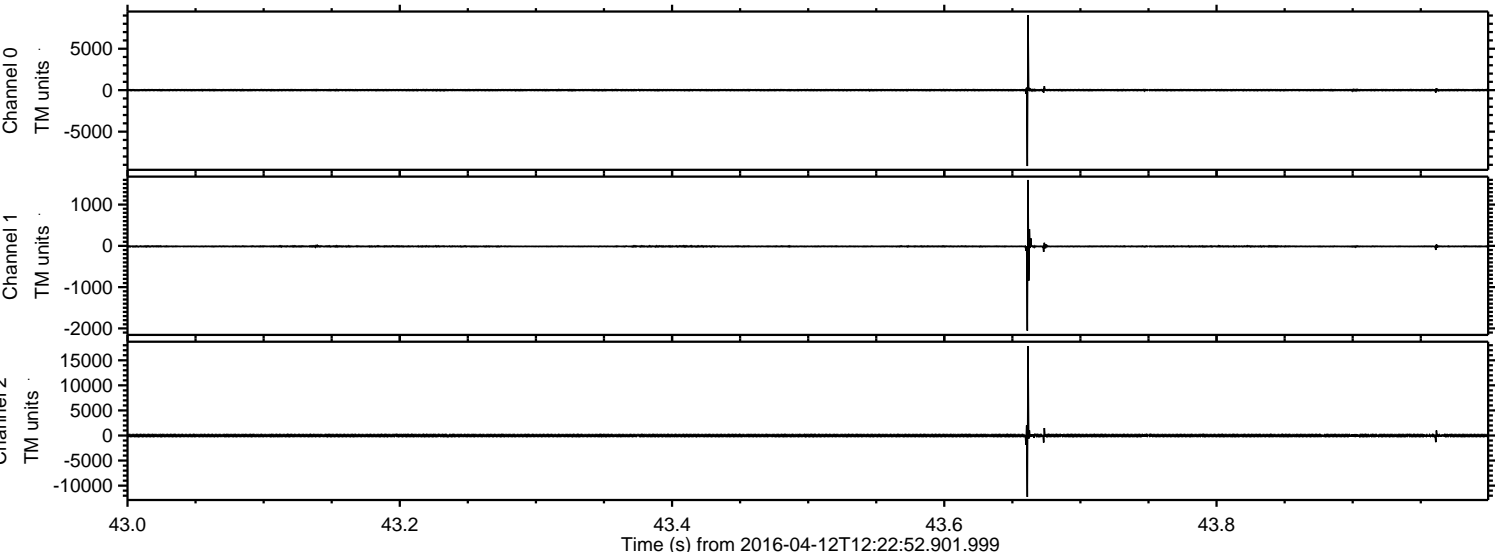

ELMAVAN 3D WAVEFORMS (Measured data sampled at 50 kHz) 51000 packets of 144 samples from 2016-04-12T12:22:52.901.999. Part 128/147

Processed Sat May 7 23:27:39 2016 by ELM ver.2012-10-06 from 001__elm20160412_122251__dat00.bin

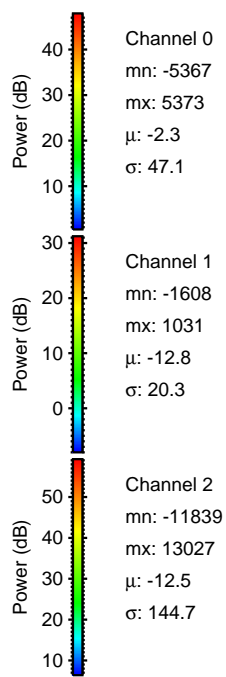
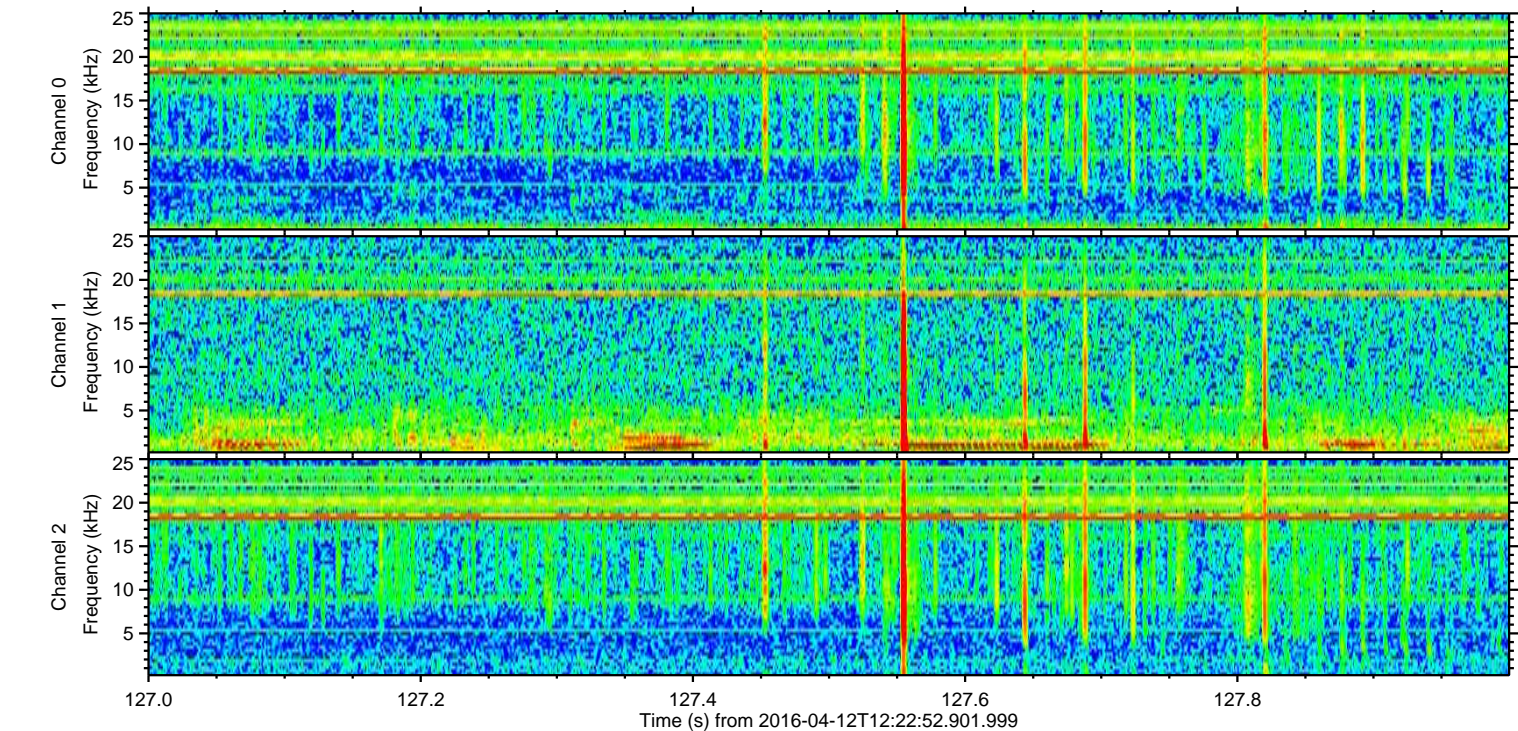
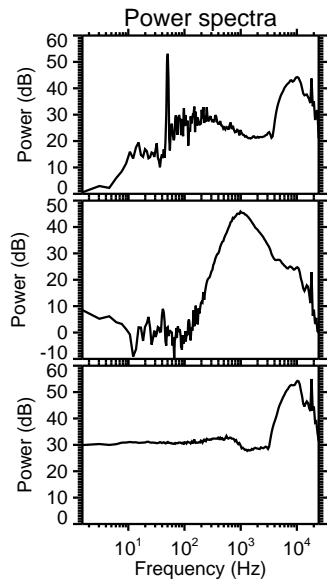
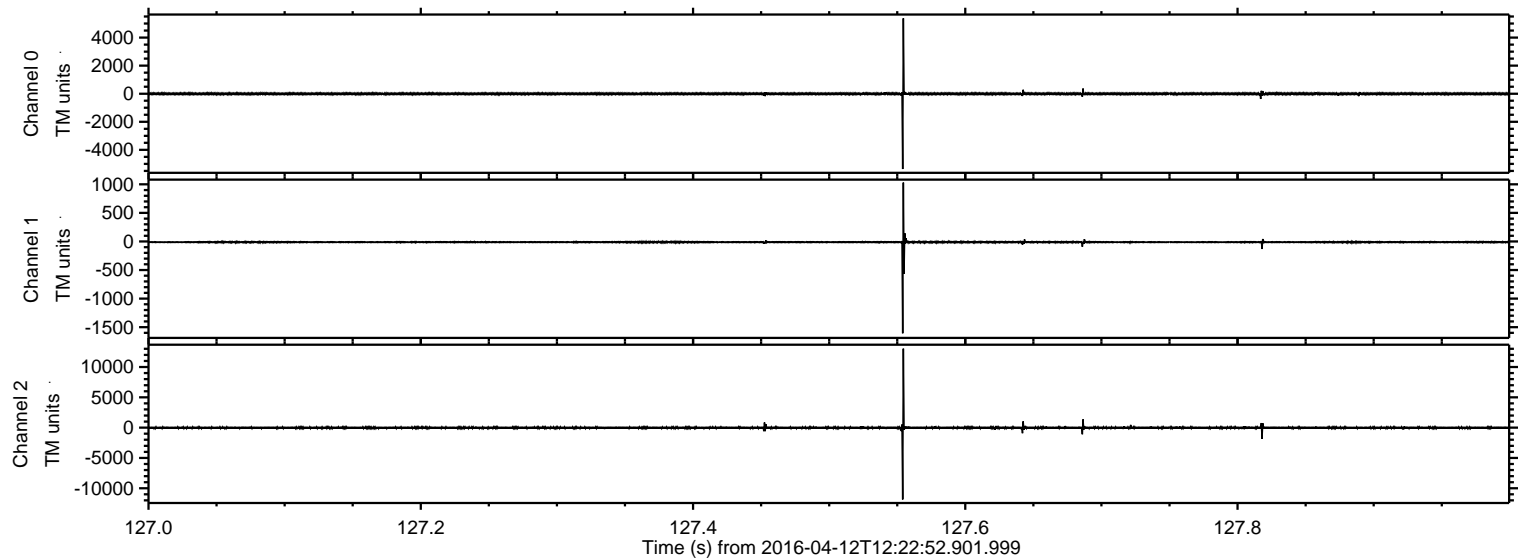

ELMAVAN 3D WAVEFORMS (Measured data sampled at 50 kHz) 51000 packets of 144 samples from 2016-04-12T12:22:52.901.999. Part 139/147

Processed Sat May 7 23:27:40 2016 by ELM ver.2012-10-06 from 001__elm20160412_122251__dat00.bin

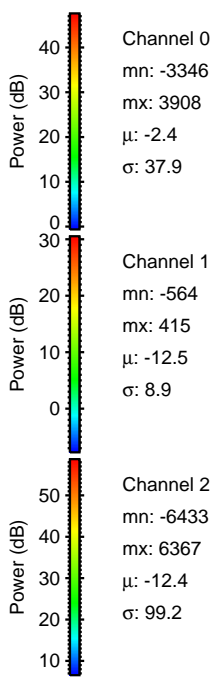
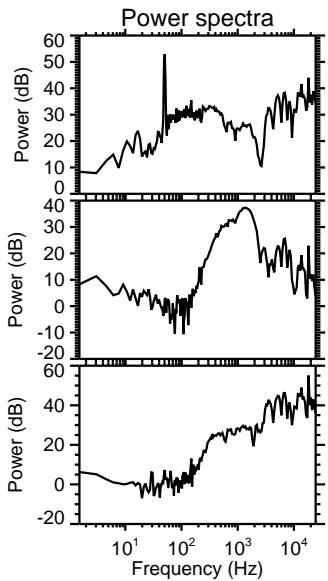
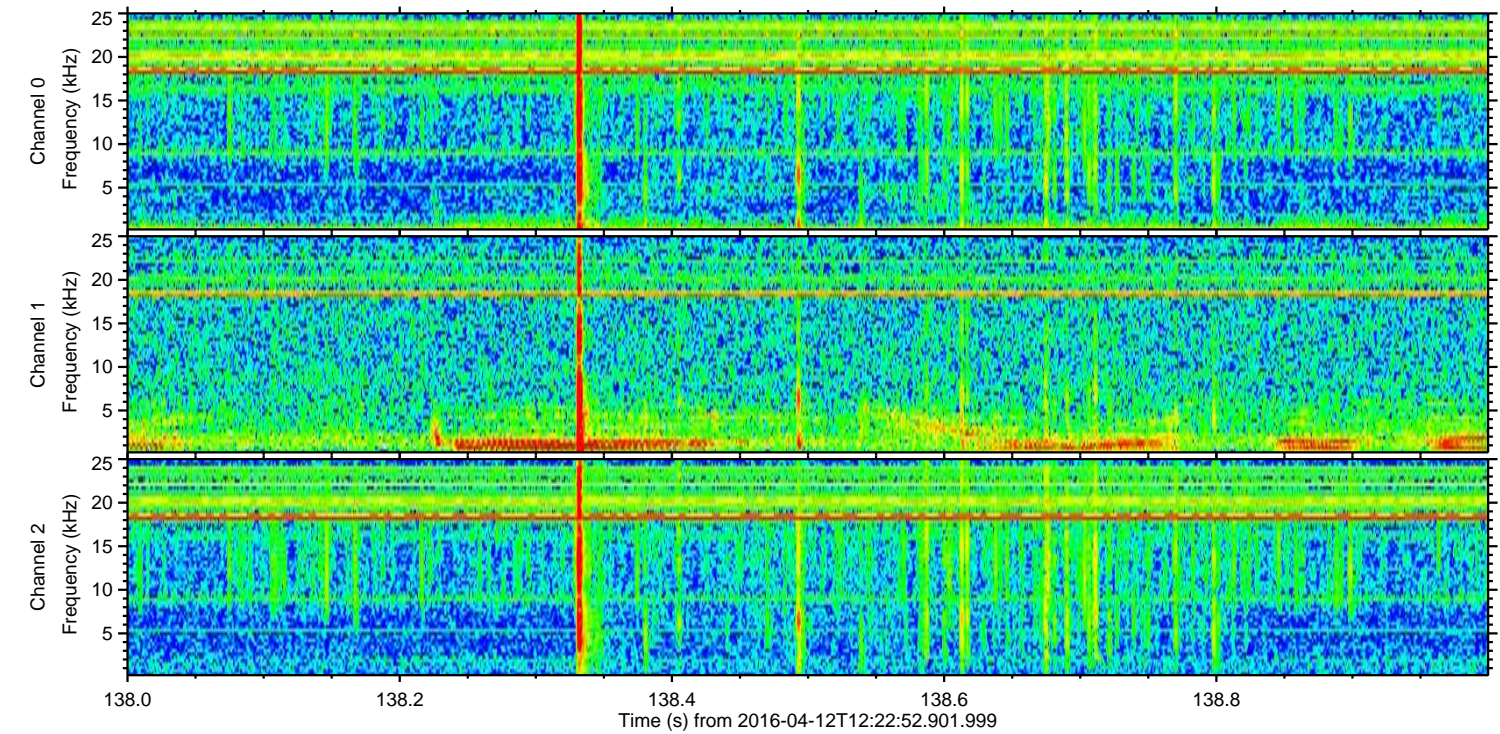
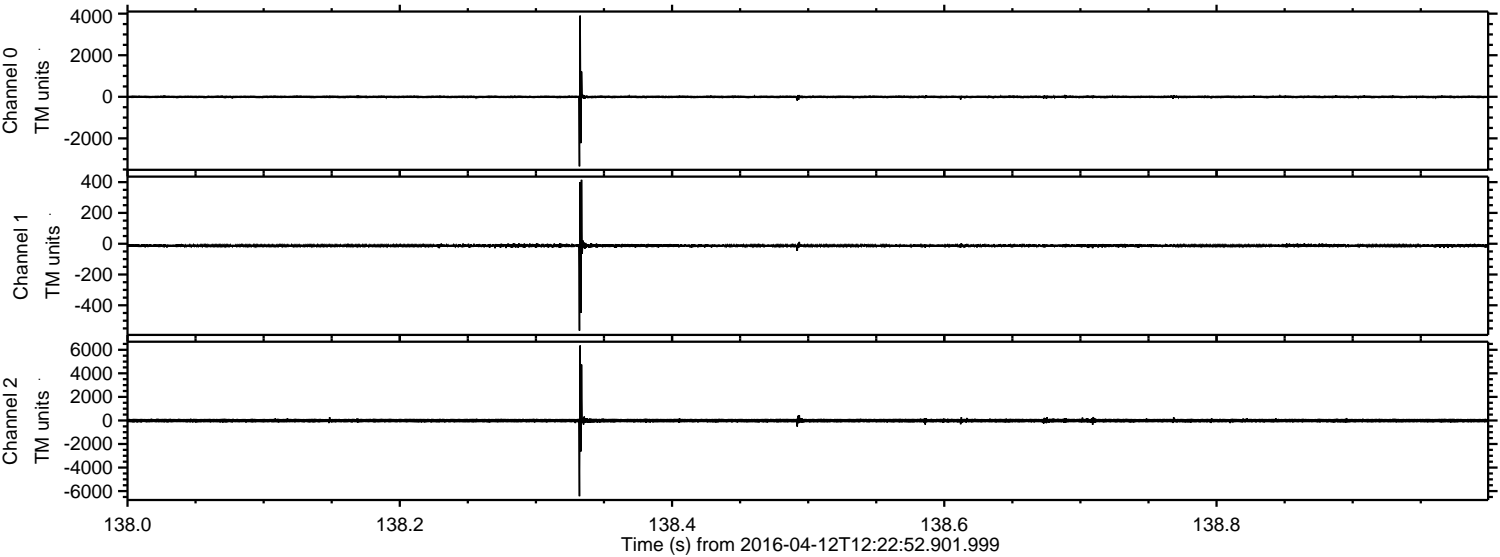

ELMAVAN 3D WAVEFORMS (Measured data sampled at 50 kHz) 51000 packets of 144 samples from 2016-04-12T12:22:52.901.999. Part 72/147

Processed Sat May 7 23:27:41 2016 by ELM ver.2012-10-06 from 001__elm20160412_122251__dat00.bin

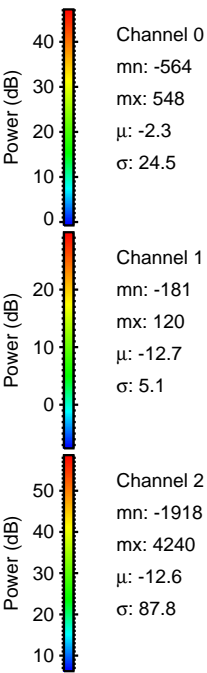
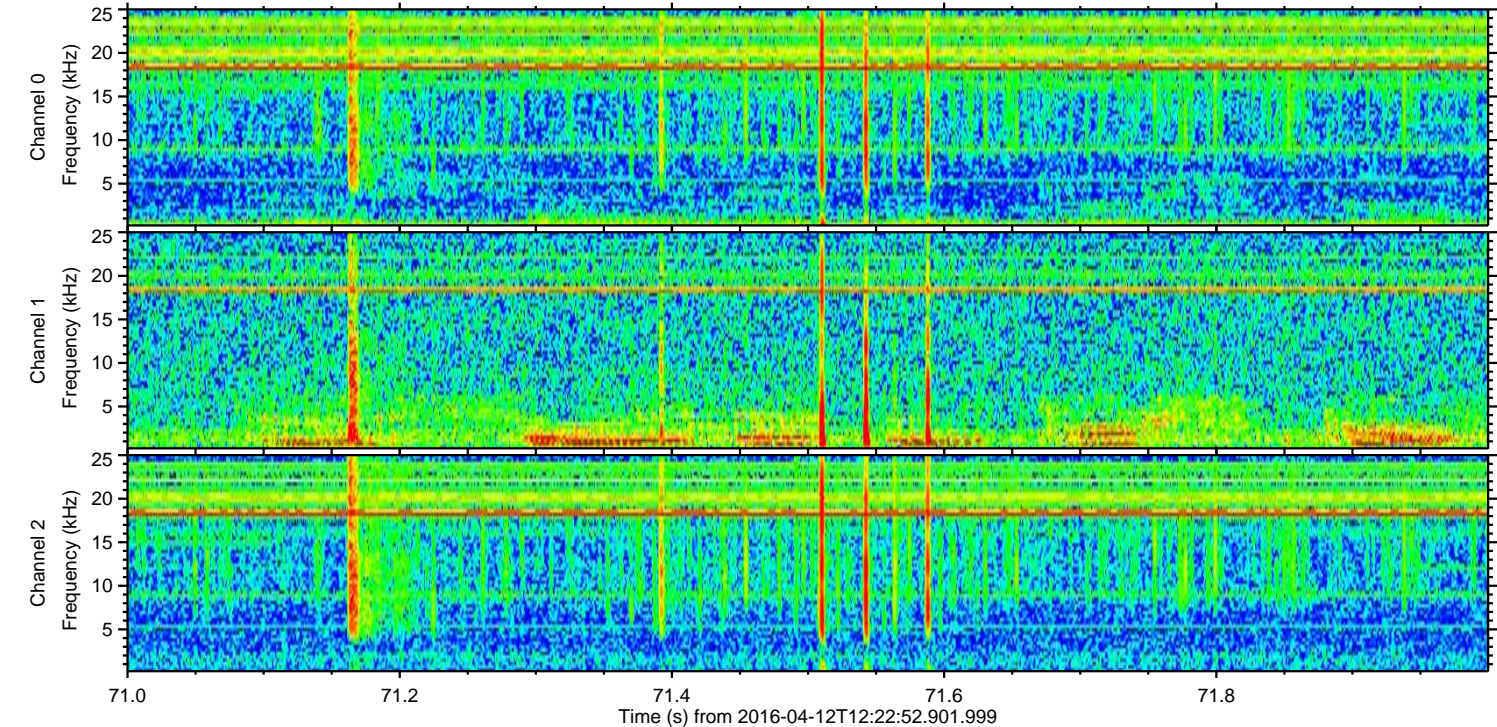
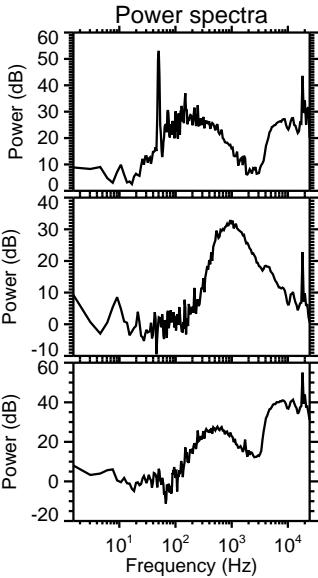
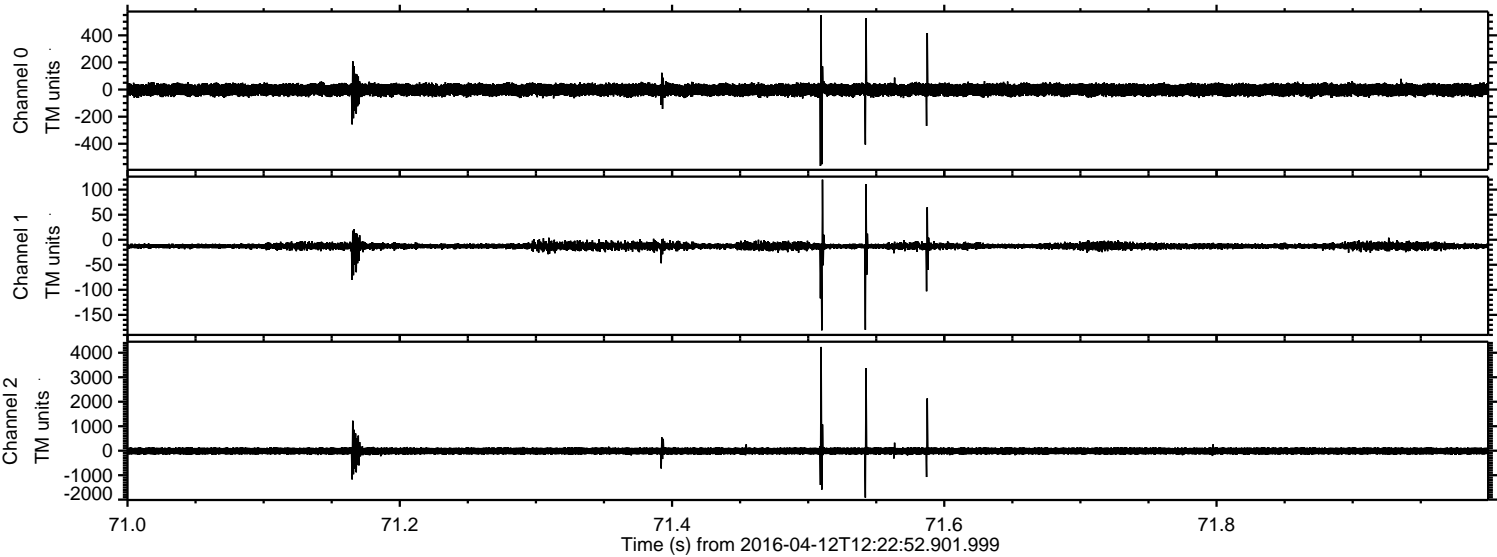

Processed Sat May 7 23:27:42 2016 by ELM ver.2012-10-06 from 001__elm20160412_122251__dat00.bin

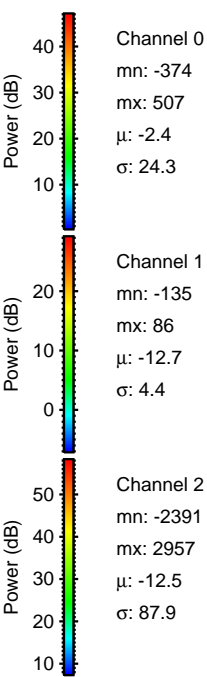
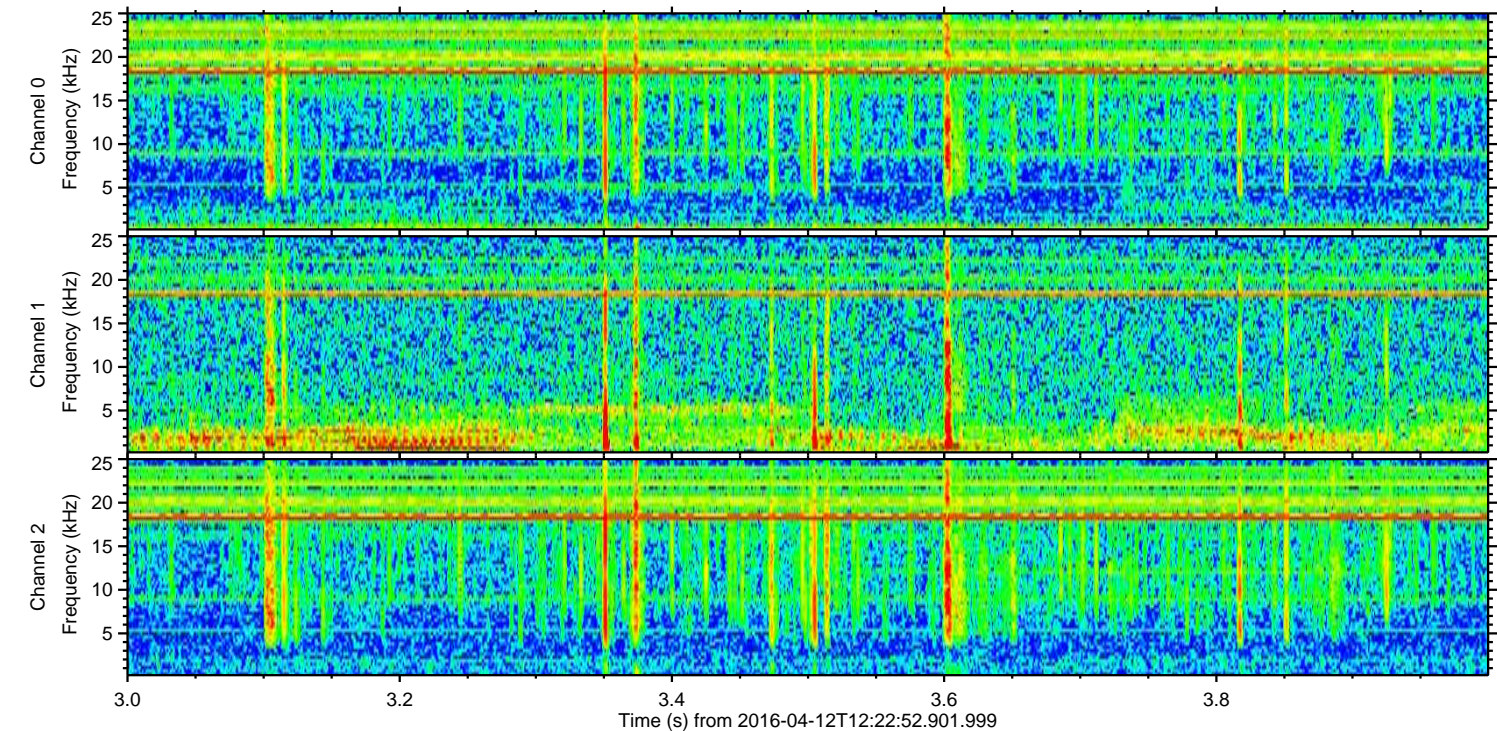
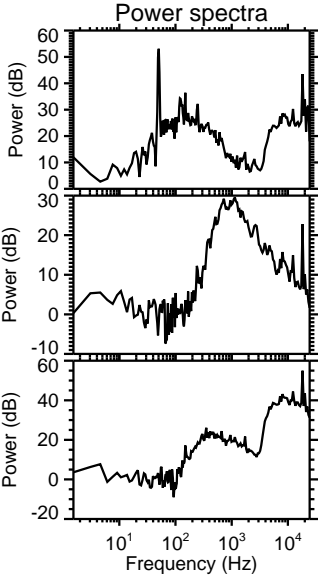
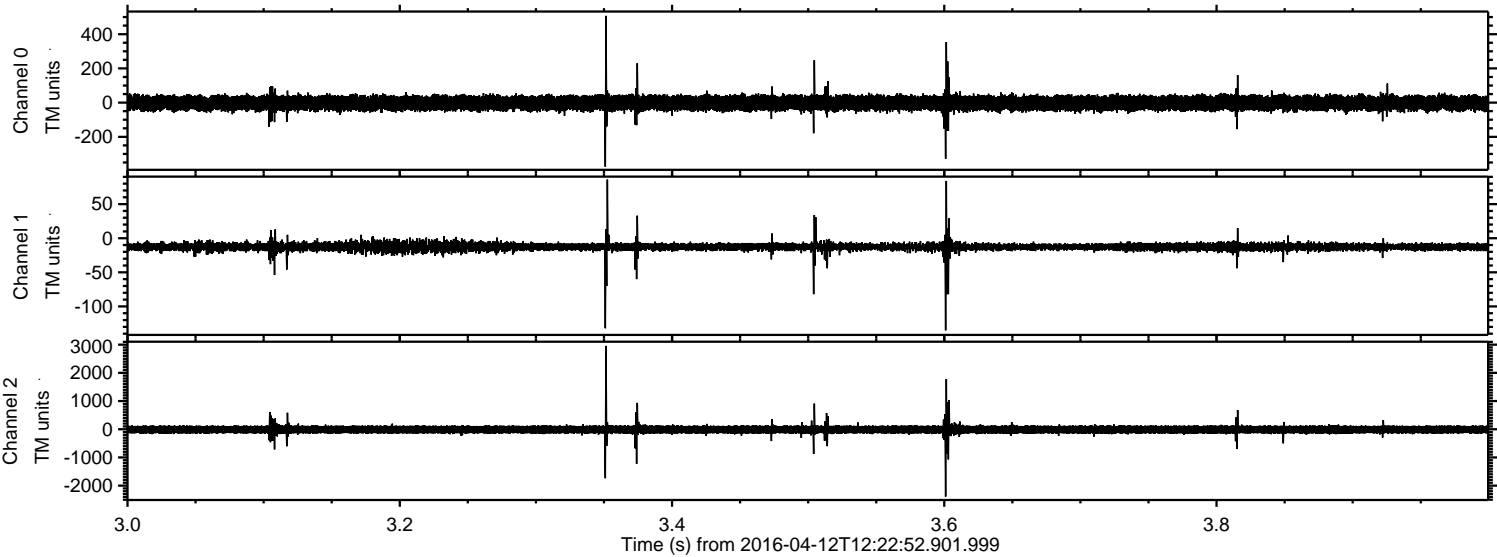

Power spectra

Channel 0
mn: -374
mx: 507
 μ : -2.4
 σ : 24.3

Channel 1
mn: -135
mx: 86
 μ : -12.7
 σ : 4.4

Channel 2
mn: -2391
mx: 2957
 μ : -12.5
 σ : 87.9

Processed Sat May 7 23:27:43 2016 by ELM ver.2012-10-06 from 001__elm20160412_122251__dat00.bin

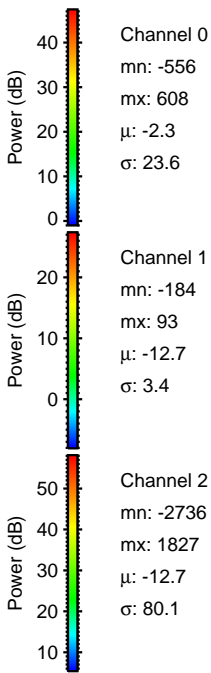
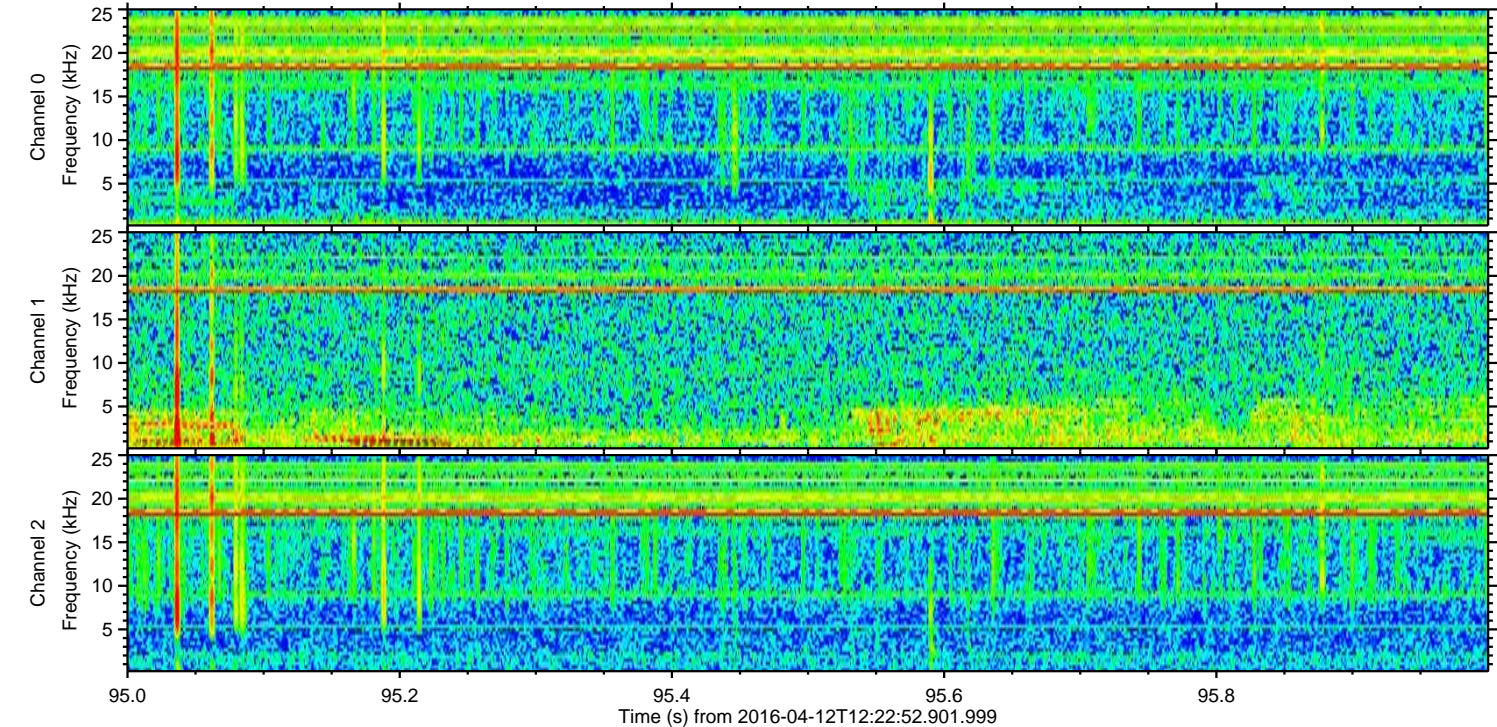
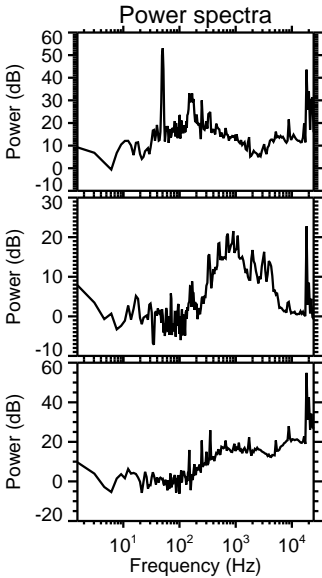
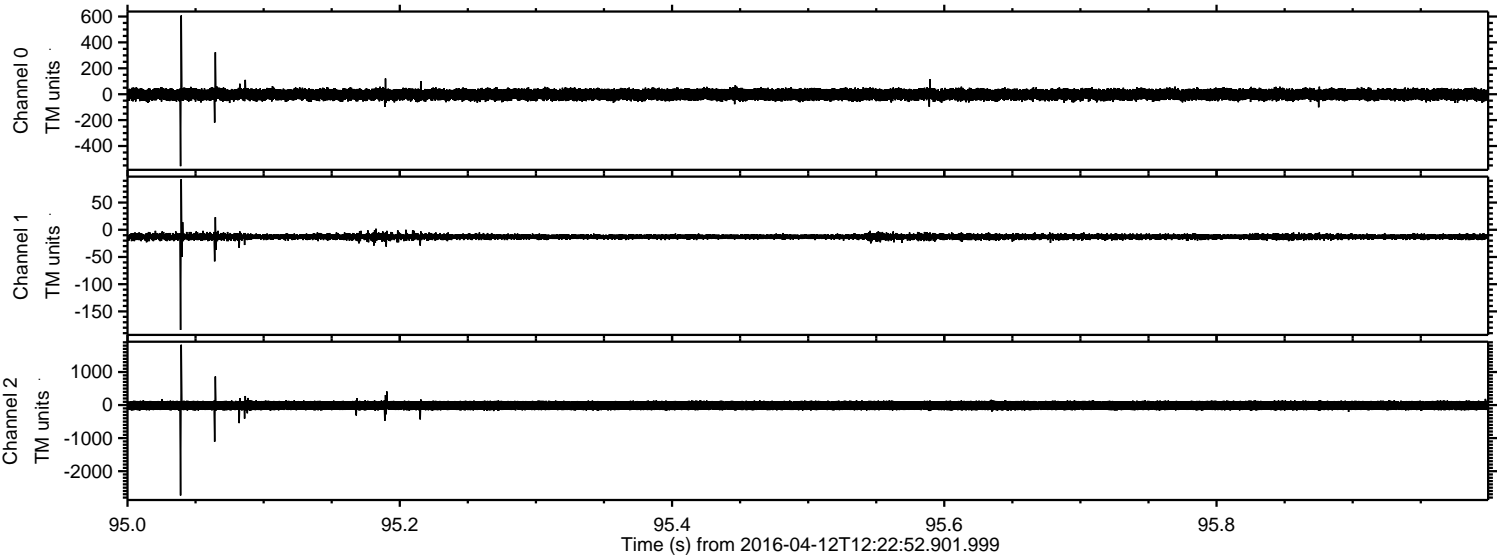

Processed Sat May 7 23:27:44 2016 by ELM ver.2012-10-06 from 001__elm20160412_122251__dat00.bin

