

ELMAVAN 3D WAVEFORMS (Measured data sampled at 50 kHz) 51000 packets of 144 samples from 2016-04-12T09:57:46.248.999.

Processed Sat May 7 22:54:01 2016 by ELM ver.2012-10-06 from 001__elm20160412_095745__dat00.bin

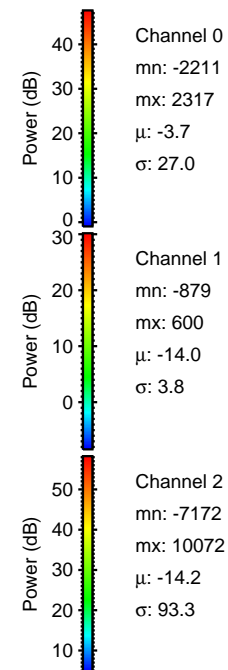
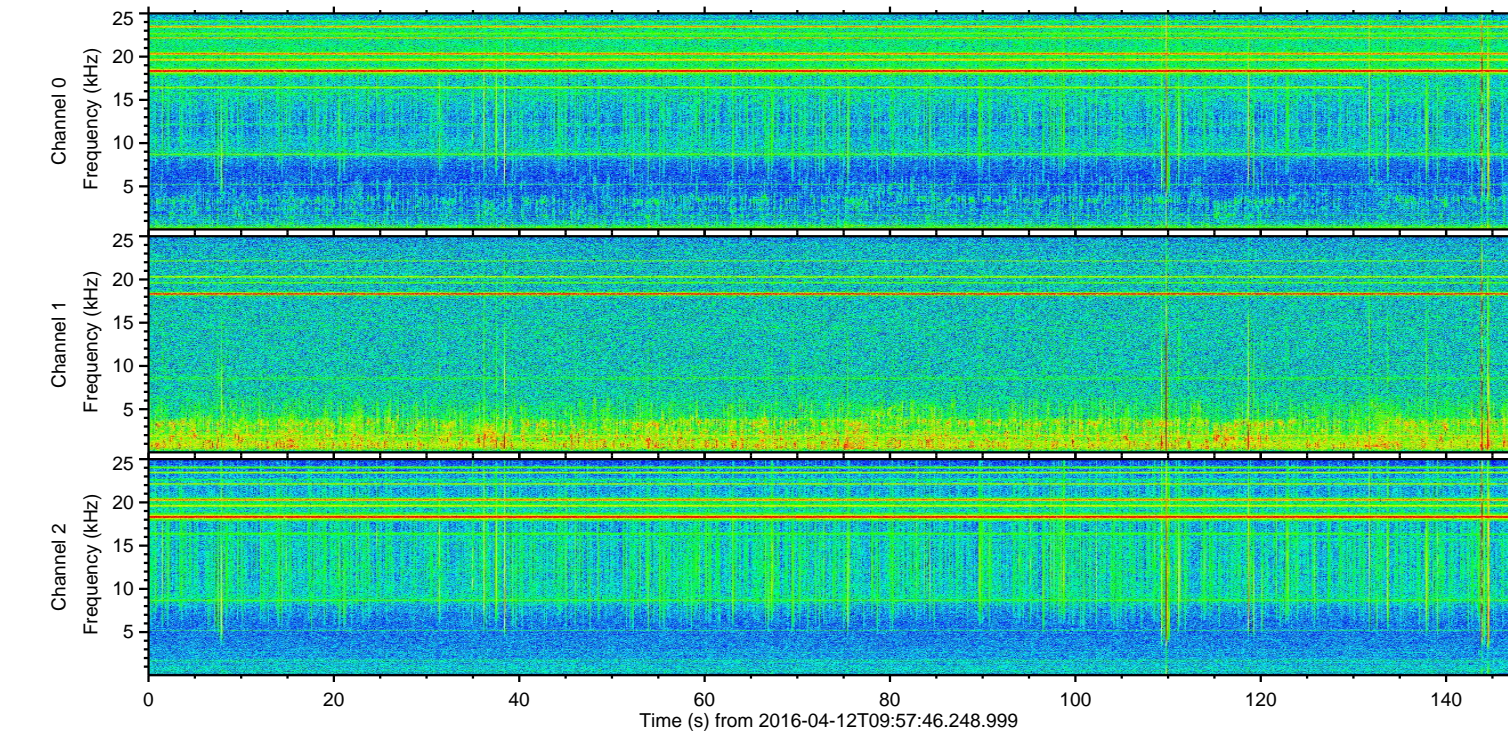
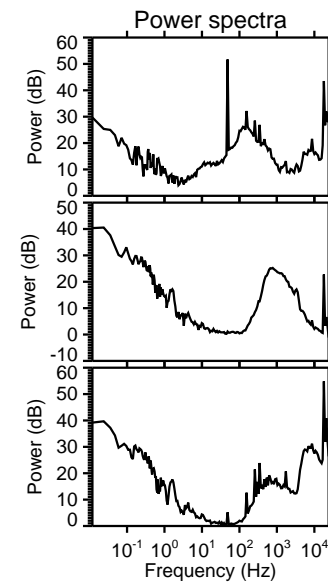
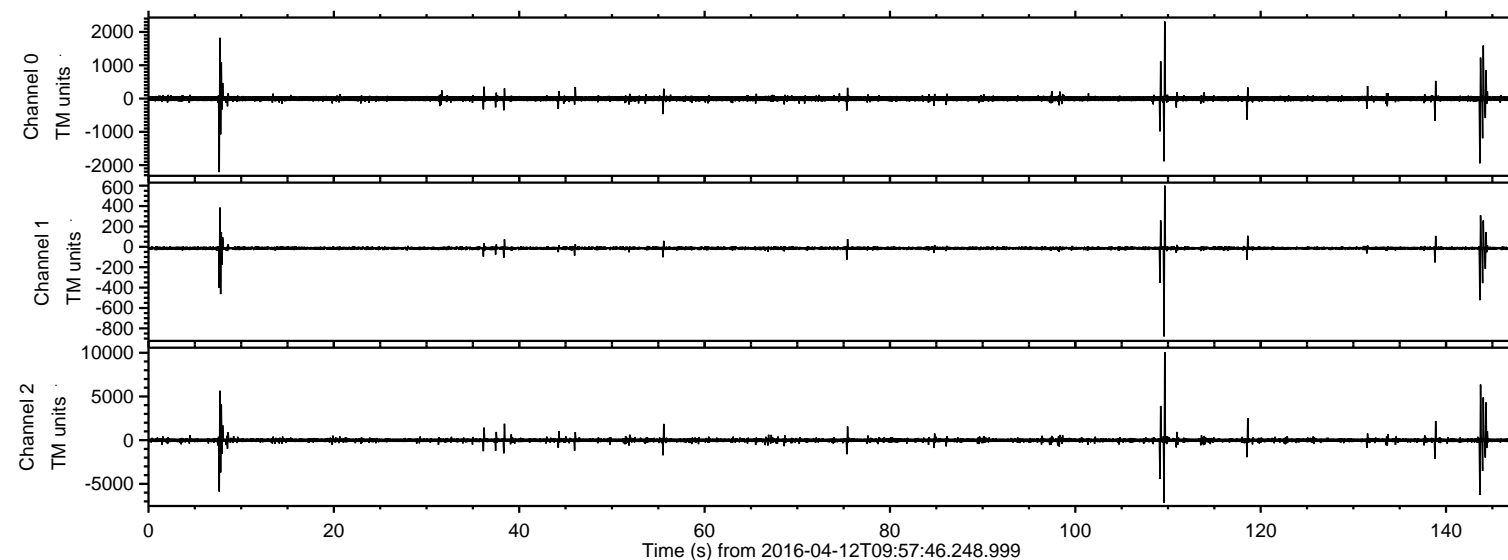

ELMAVAN 3D WAVEFORMS (Measured data sampled at 50 kHz) 51000 packets of 144 samples from 2016-04-12T09:57:46.248.999. Part 110/147

Processed Sat May 7 22:54:13 2016 by ELM ver.2012-10-06 from 001__elm20160412_095745__dat00.bin

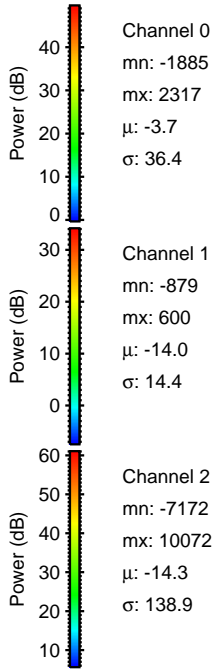
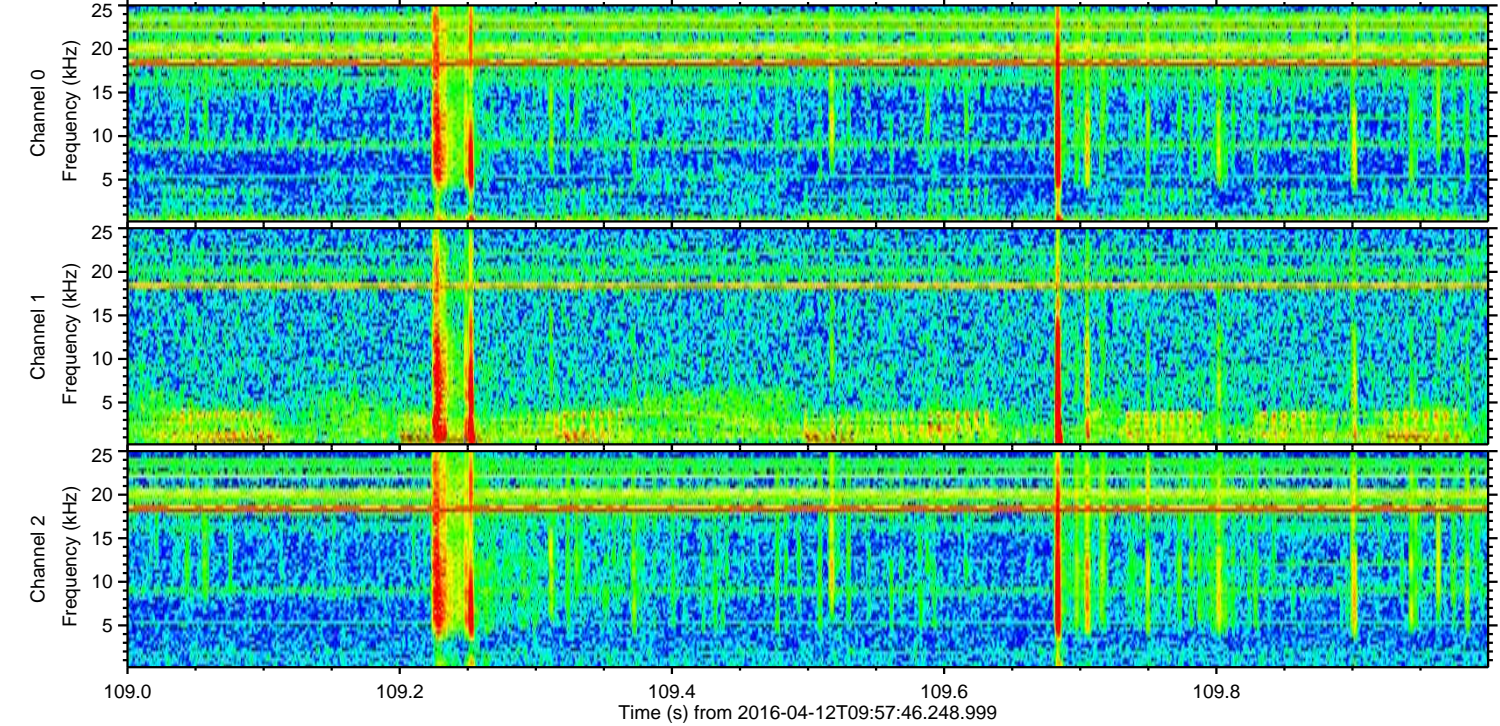
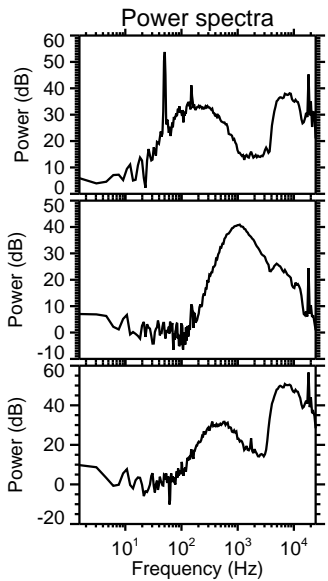
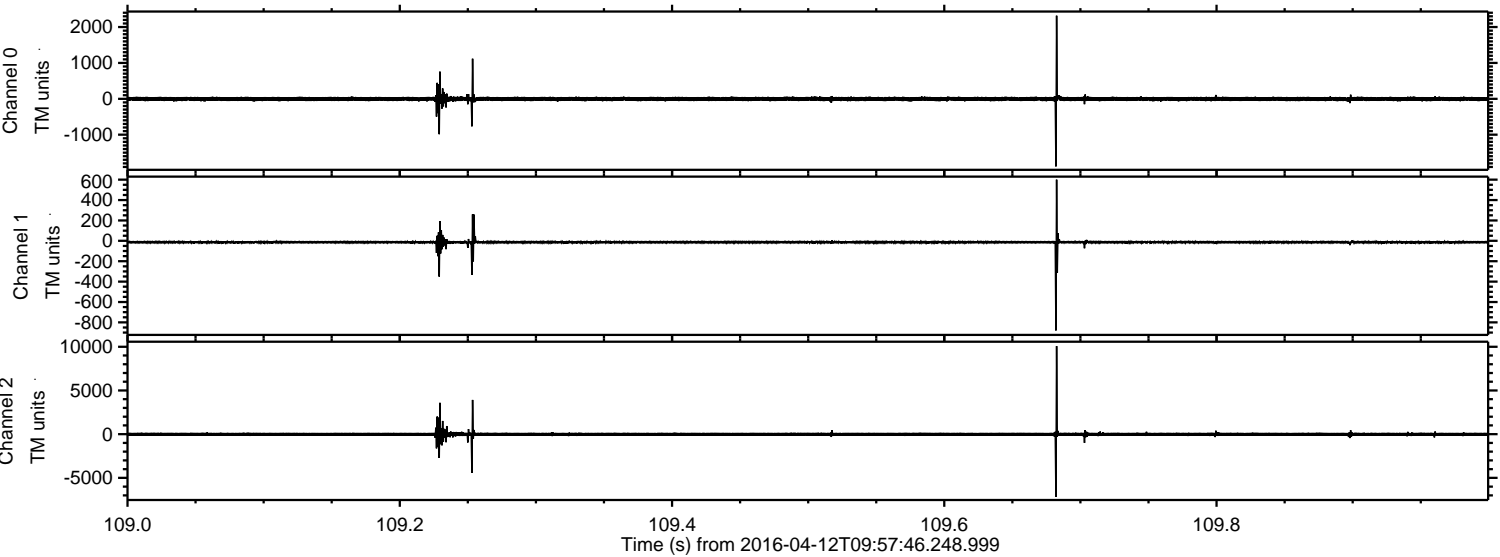

ELMAVAN 3D WAVEFORMS (Measured data sampled at 50 kHz) 51000 packets of 144 samples from 2016-04-12T09:57:46.248.999. Part 144/147

Processed Sat May 7 22:54:14 2016 by ELM ver.2012-10-06 from 001__elm20160412_095745__dat00.bin

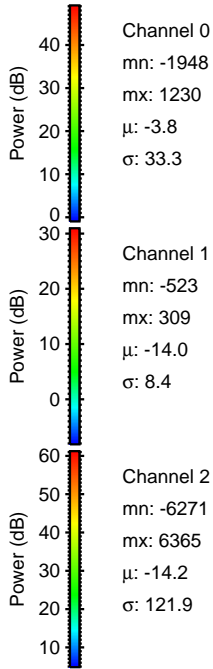
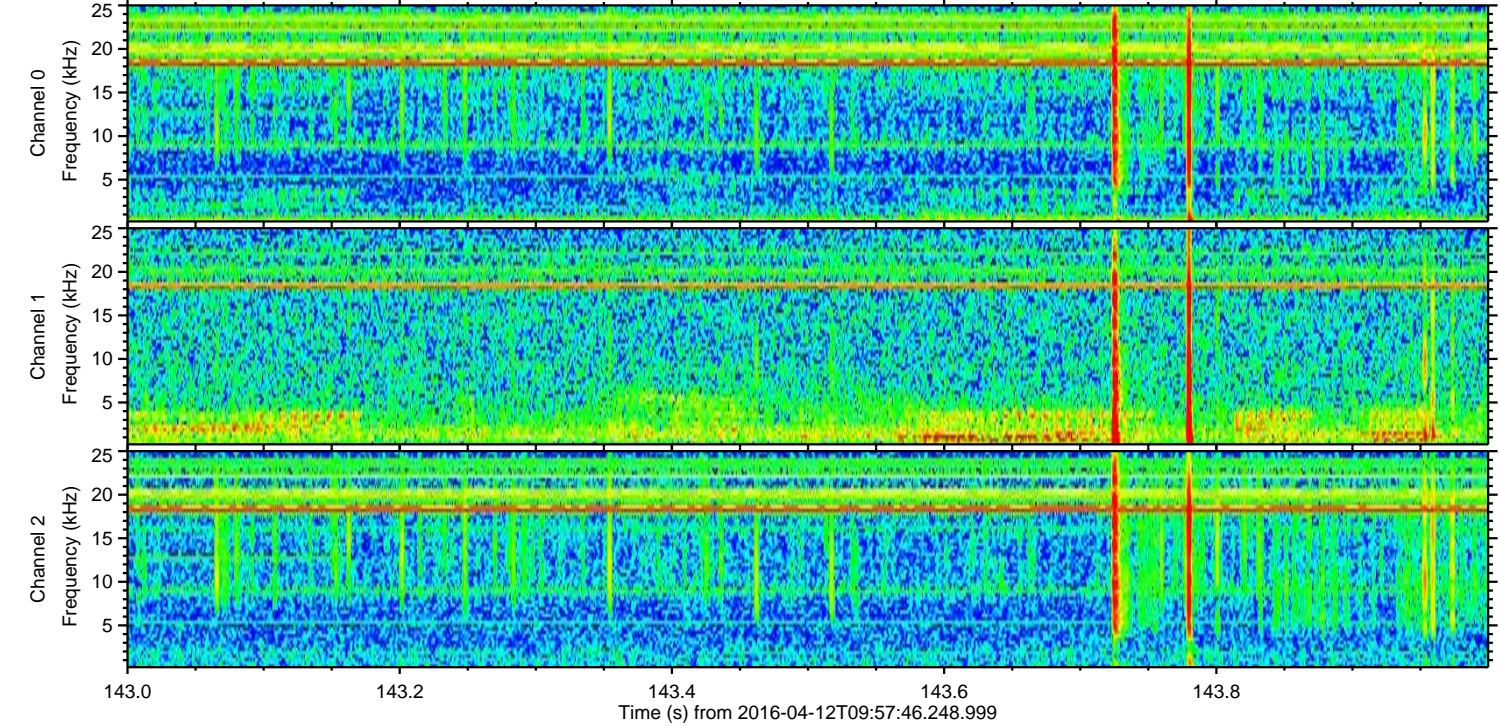
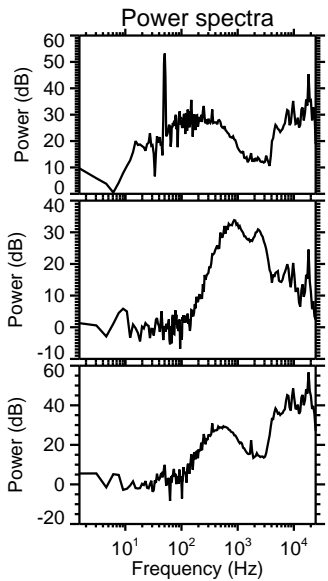
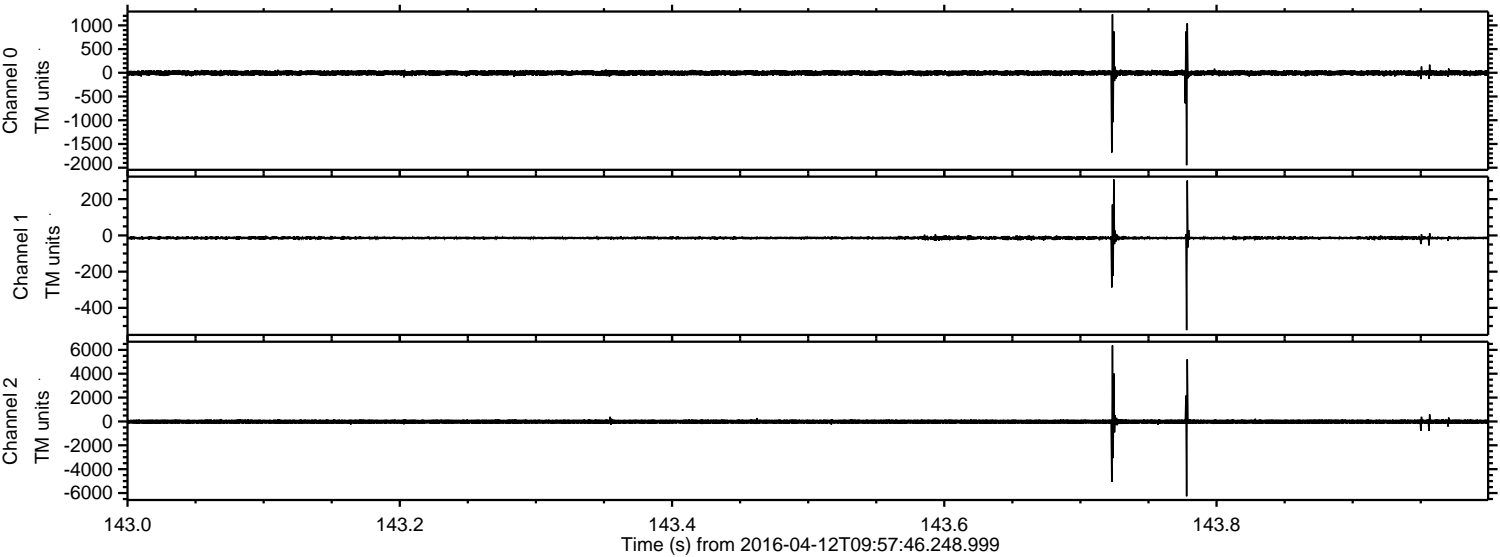

Channel 0
mn: -1948
mx: 1230
 μ : -3.8
 σ : 33.3

Channel 1
mn: -523
mx: 309
 μ : -14.0
 σ : 8.4

Channel 2
mn: -6271
mx: 6365
 μ : -14.2
 σ : 121.9

Processed Sat May 7 22:54:15 2016 by ELM ver.2012-10-06 from 001__elm20160412_095745__dat00.bin

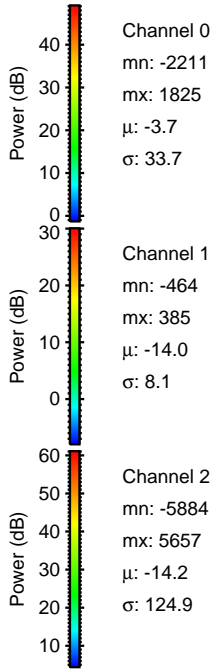
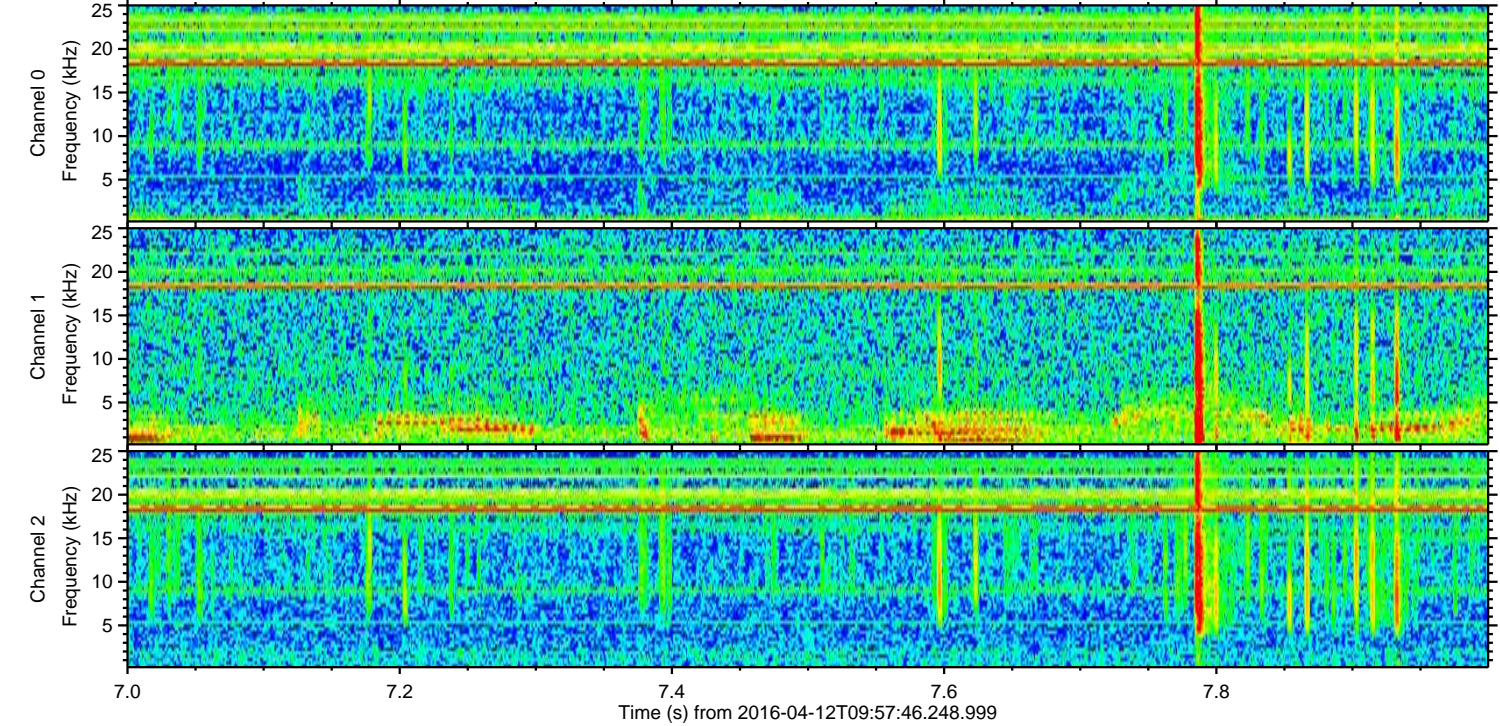
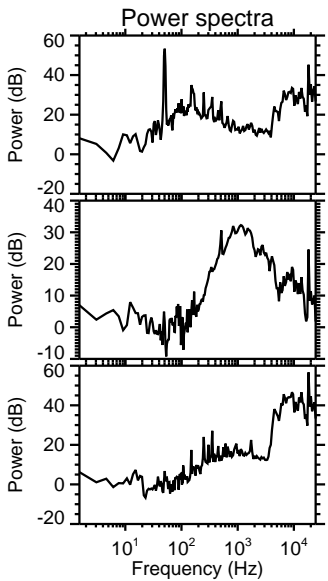
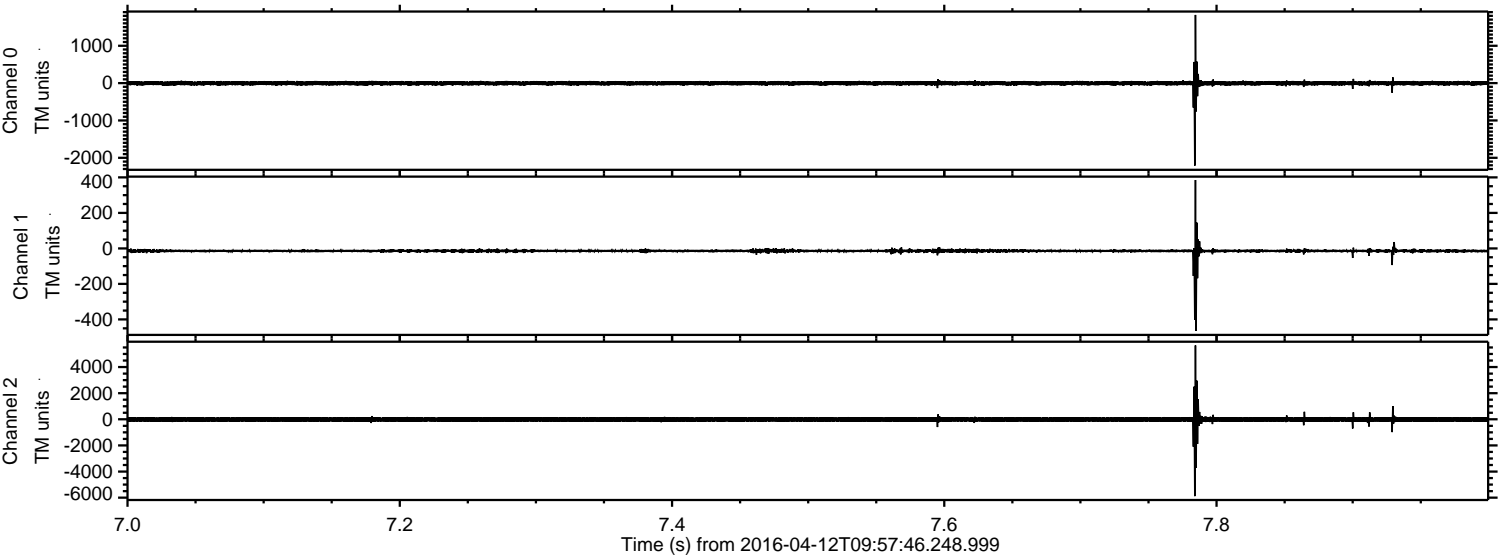

ELMAVAN 3D WAVEFORMS (Measured data sampled at 50 kHz) 51000 packets of 144 samples from 2016-04-12T09:57:46.248.999. Part 145/147

Processed Sat May 7 22:54:16 2016 by ELM ver.2012-10-06 from 001__elm20160412_095745__dat00.bin

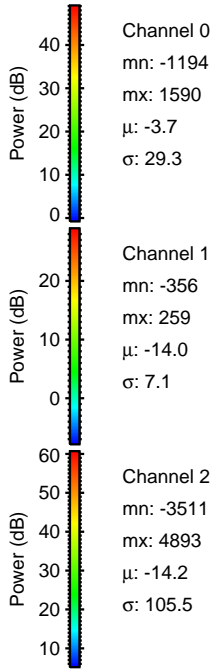
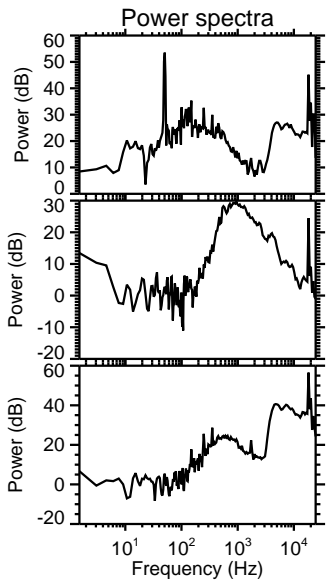
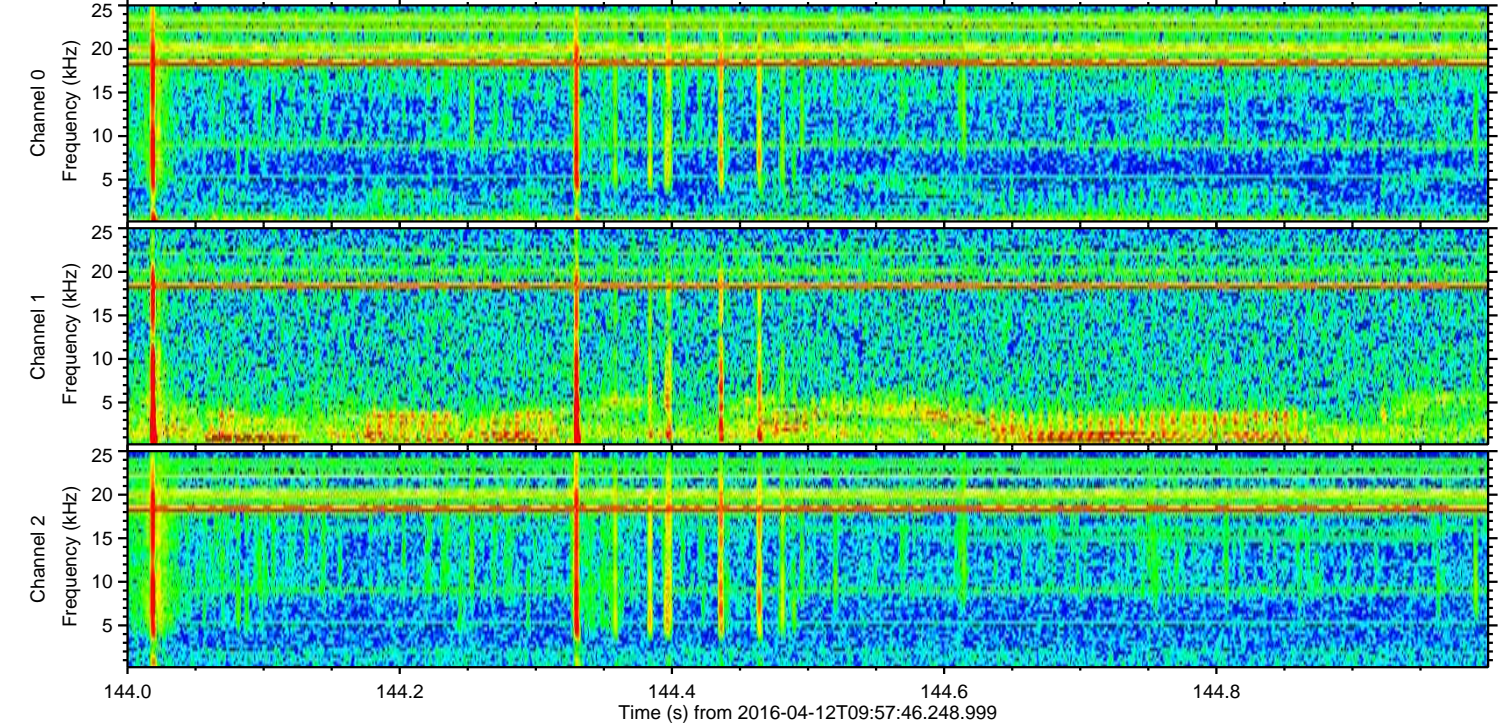
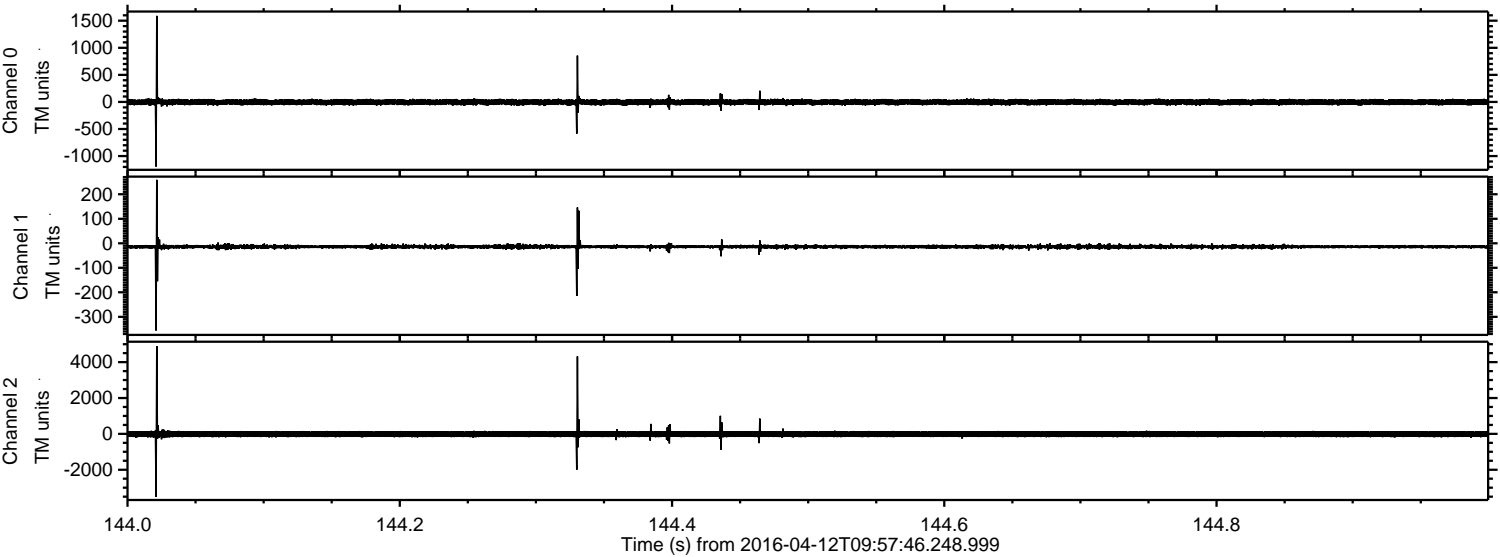

ELMAVAN 3D WAVEFORMS (Measured data sampled at 50 kHz) 51000 packets of 144 samples from 2016-04-12T09:57:46.248.999. Part 119/147

Processed Sat May 7 22:54:17 2016 by ELM ver.2012-10-06 from 001__elm20160412_095745__dat00.bin

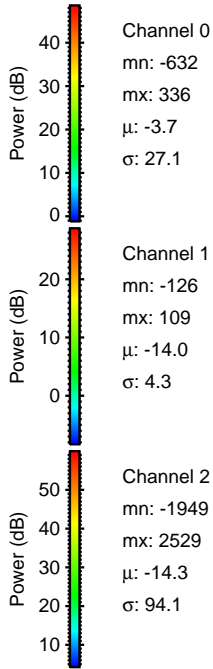
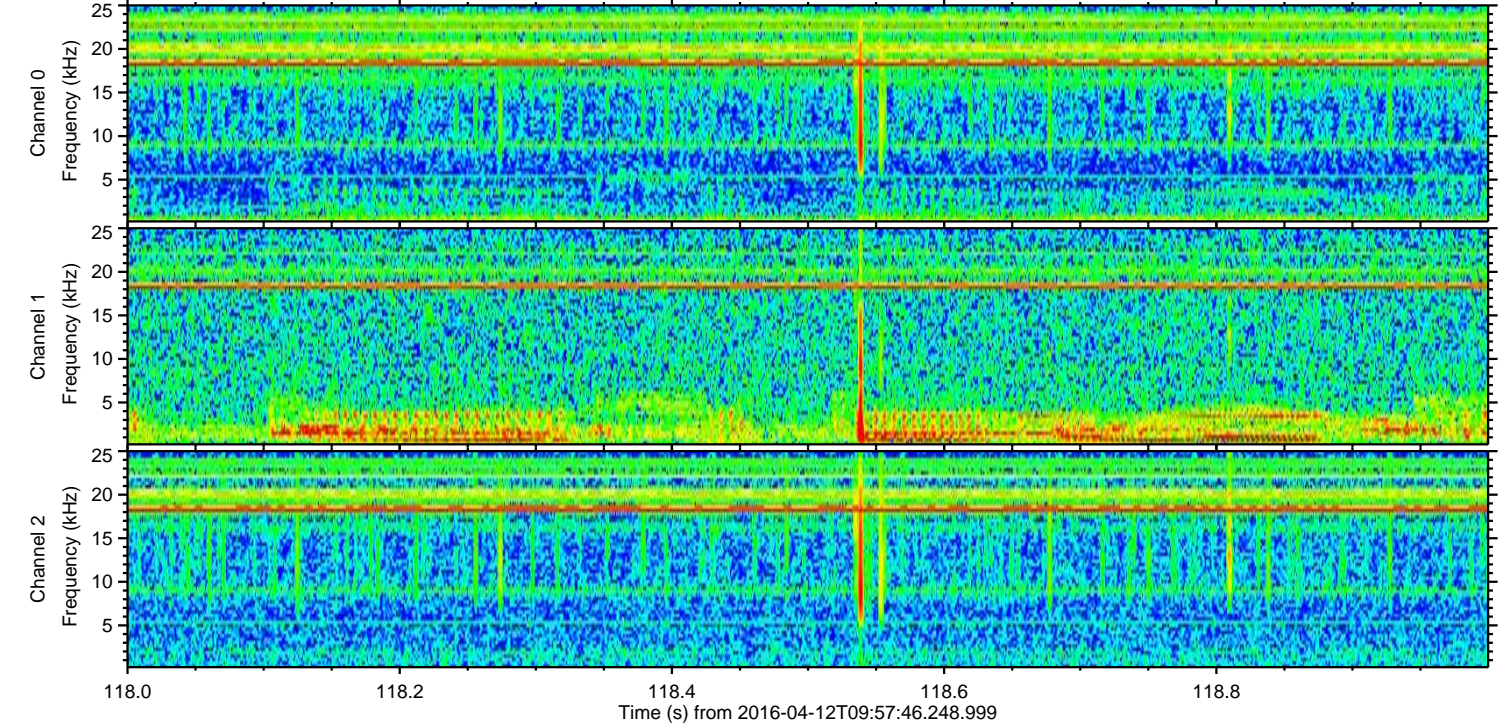
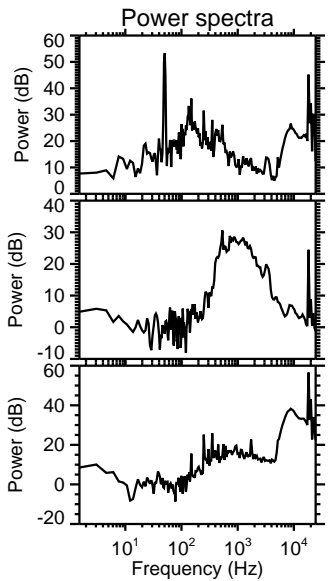
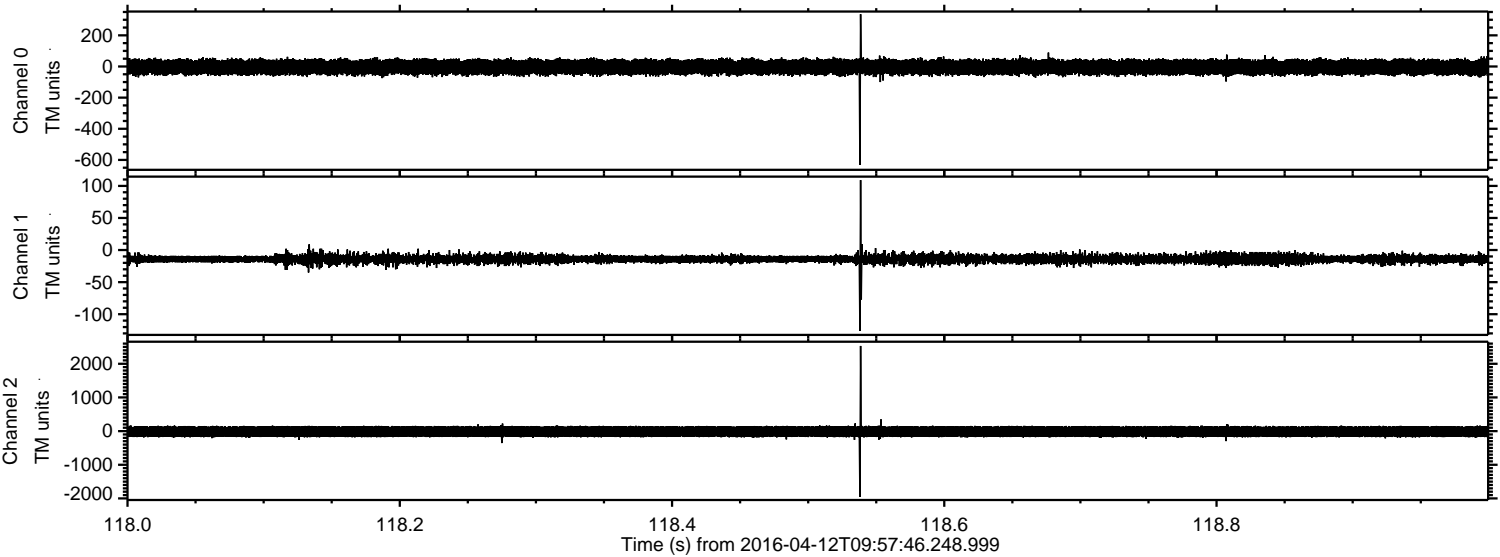

ELMAVAN 3D WAVEFORMS (Measured data sampled at 50 kHz) 51000 packets of 144 samples from 2016-04-12T09:57:46.248.999. Part 139/147

Processed Sat May 7 22:54:18 2016 by ELM ver.2012-10-06 from 001__elm20160412_095745__dat00.bin

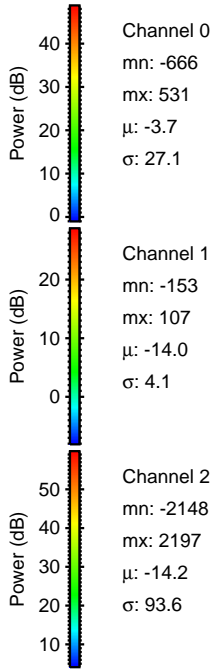
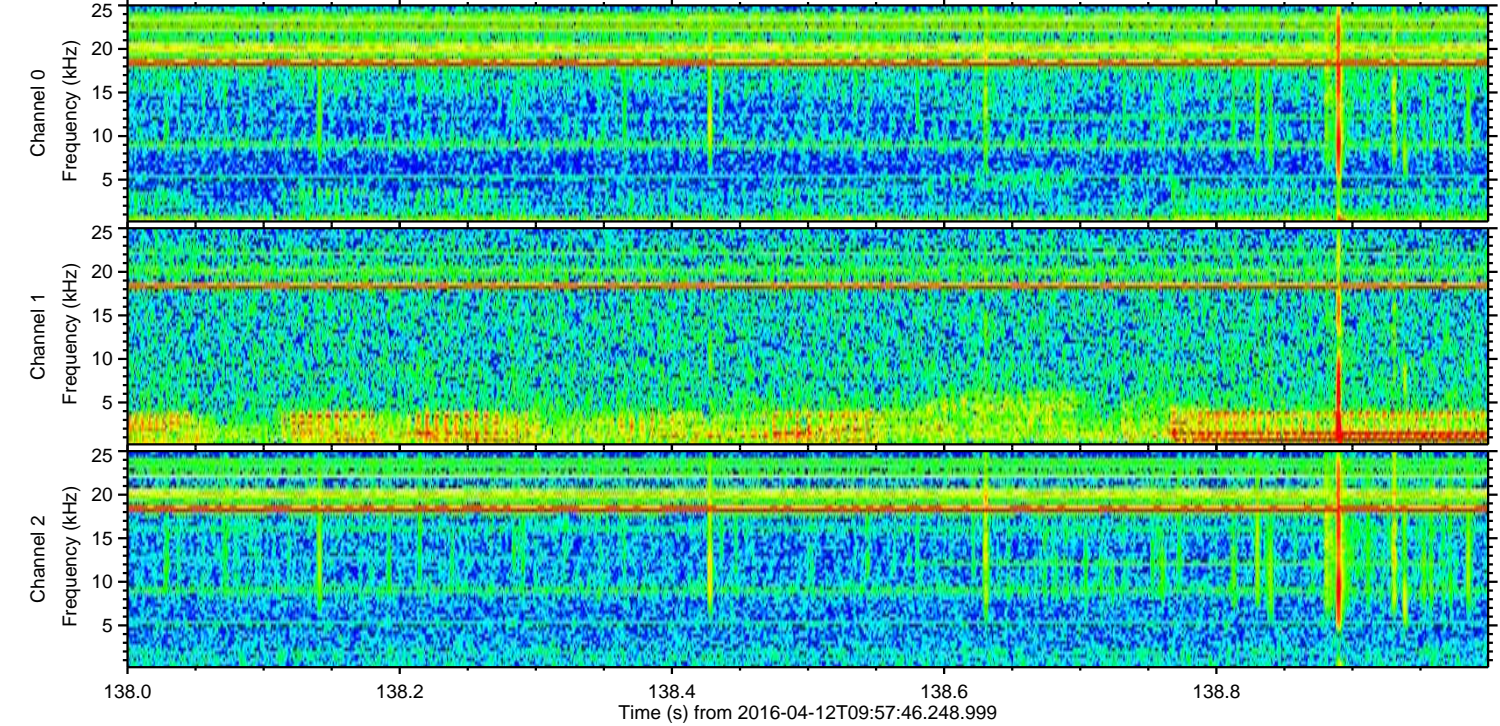
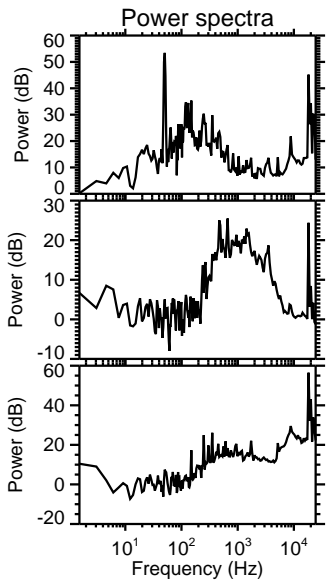
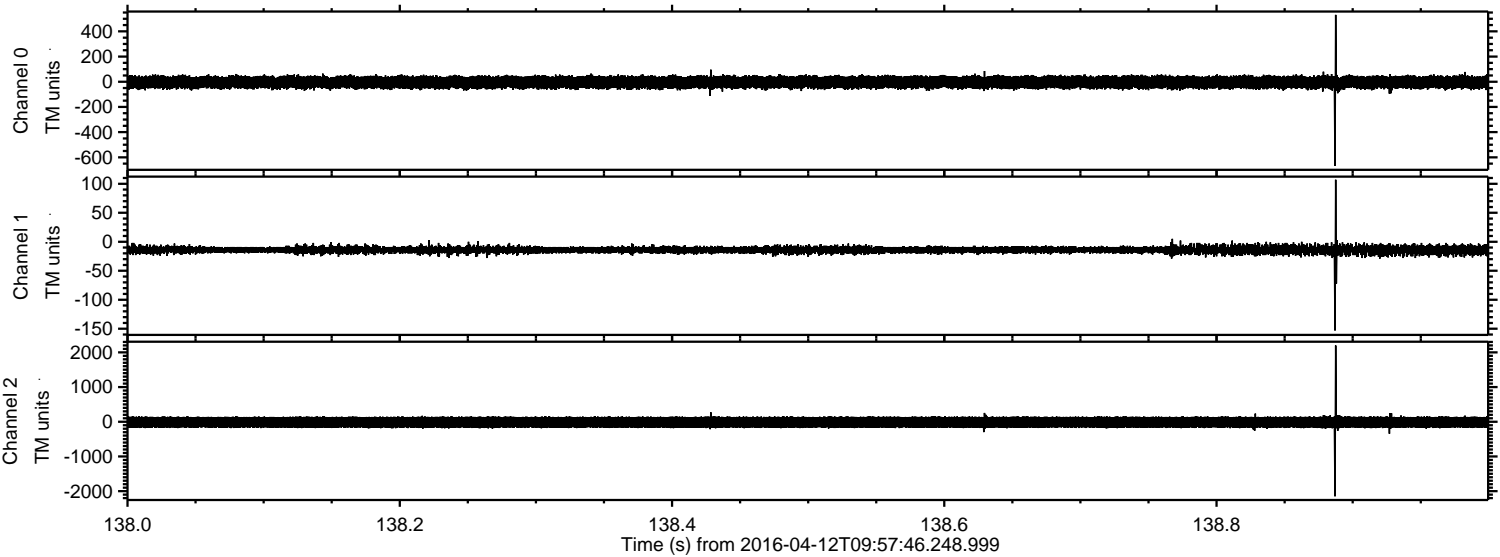

Processed Sat May 7 22:54:19 2016 by ELM ver.2012-10-06 from 001__elm20160412_095745__dat00.bin

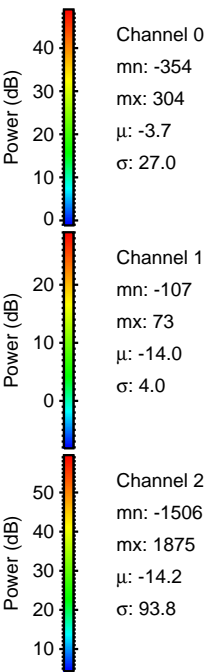
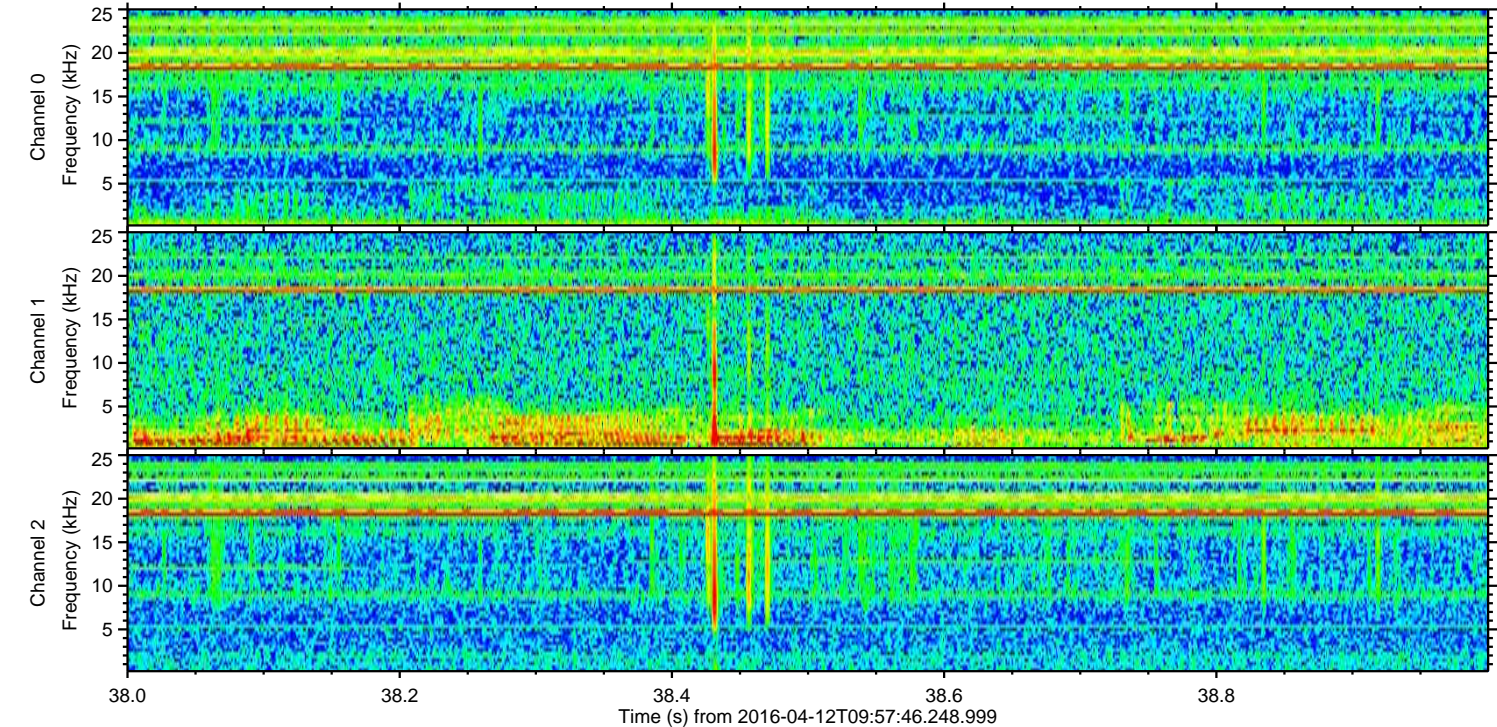
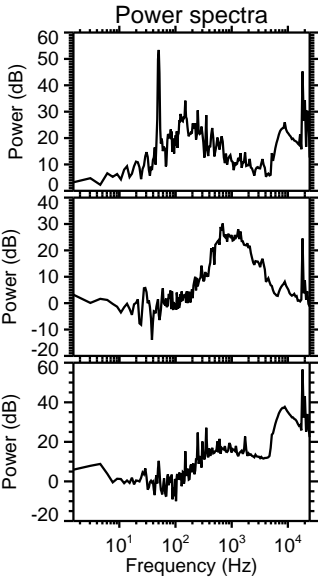
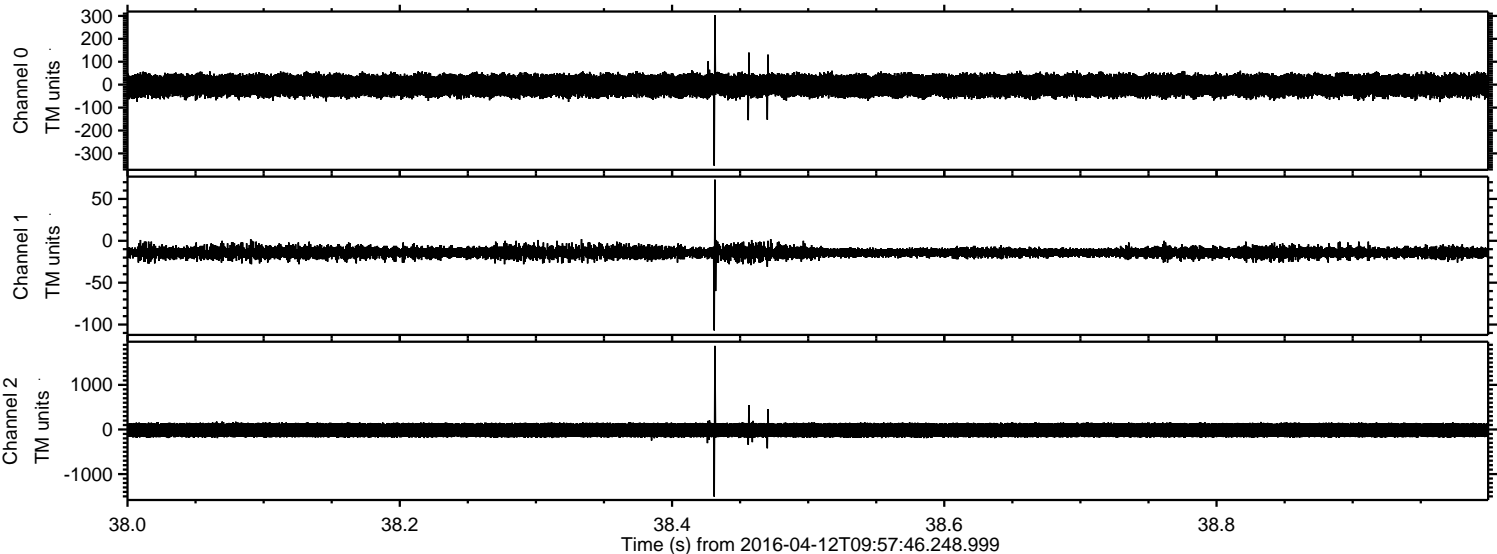

Processed Sat May 7 22:54:20 2016 by ELM ver.2012-10-06 from 001__elm20160412_095745__dat00.bin

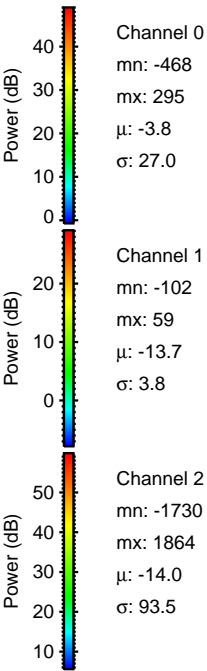
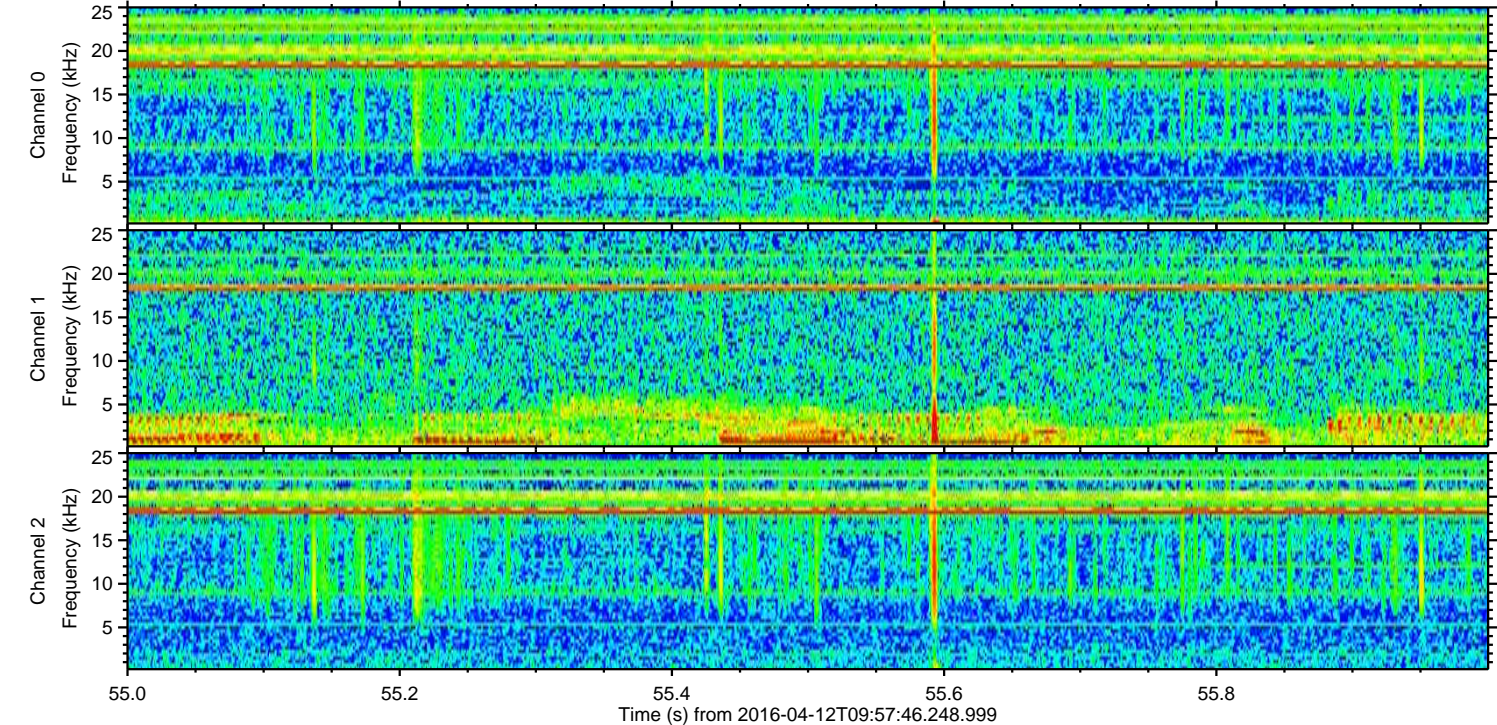
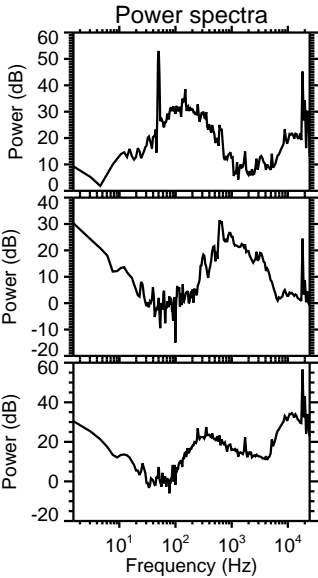
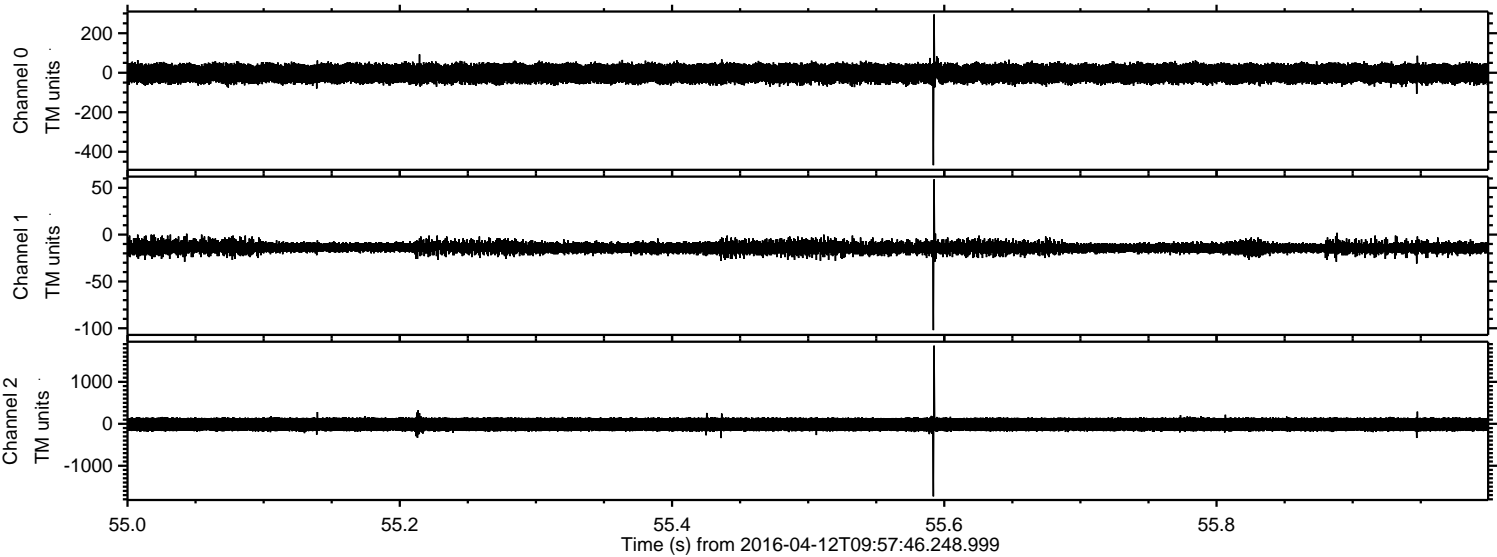

Processed Sat May 7 22:54:21 2016 by ELM ver.2012-10-06 from 001__elm20160412_095745__dat00.bin

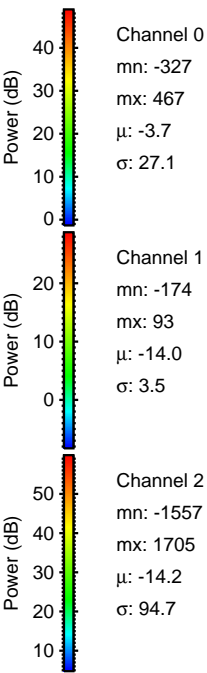
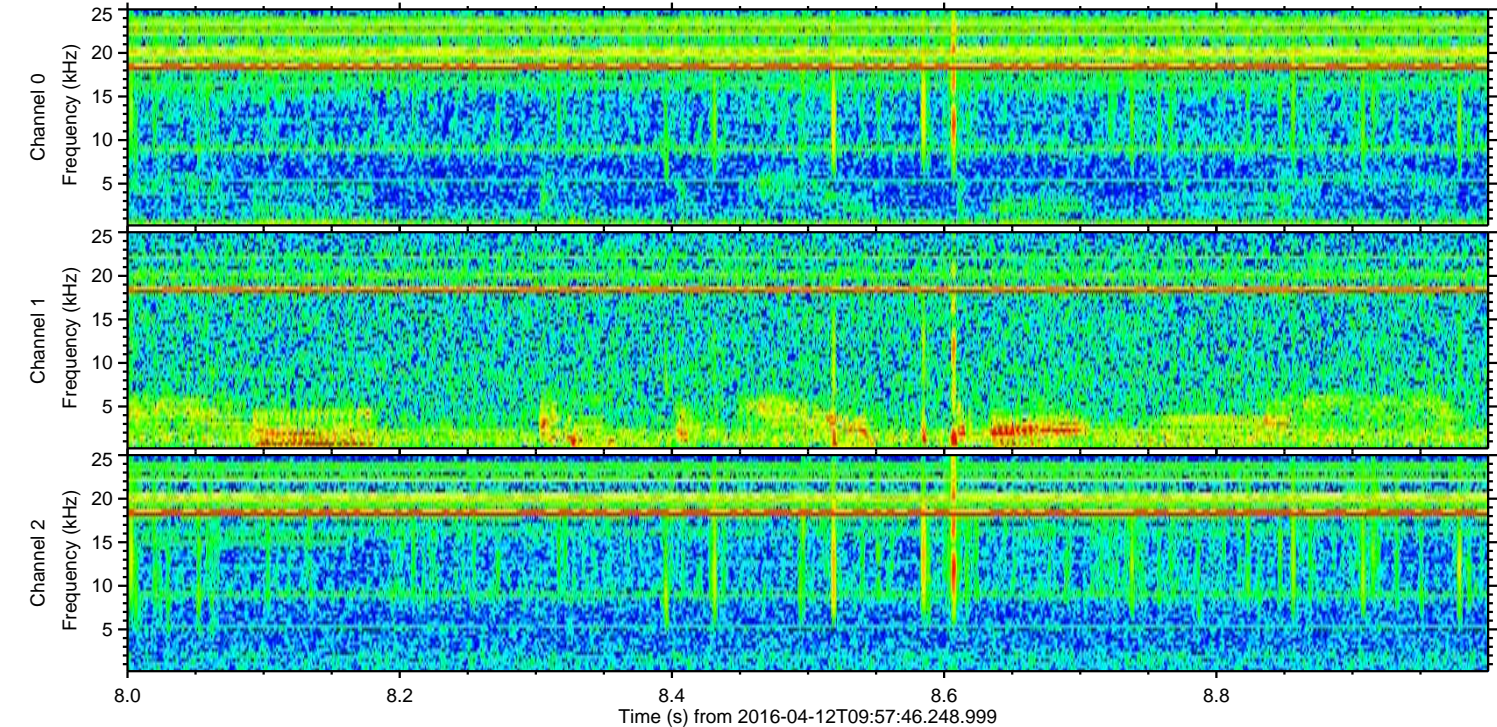
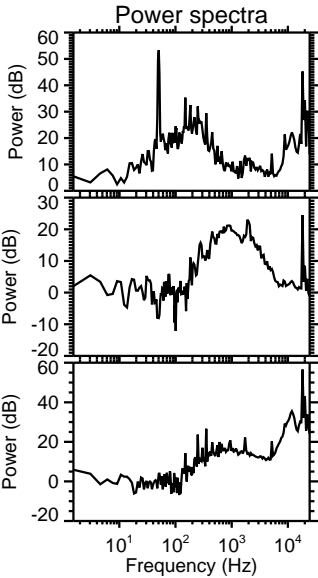
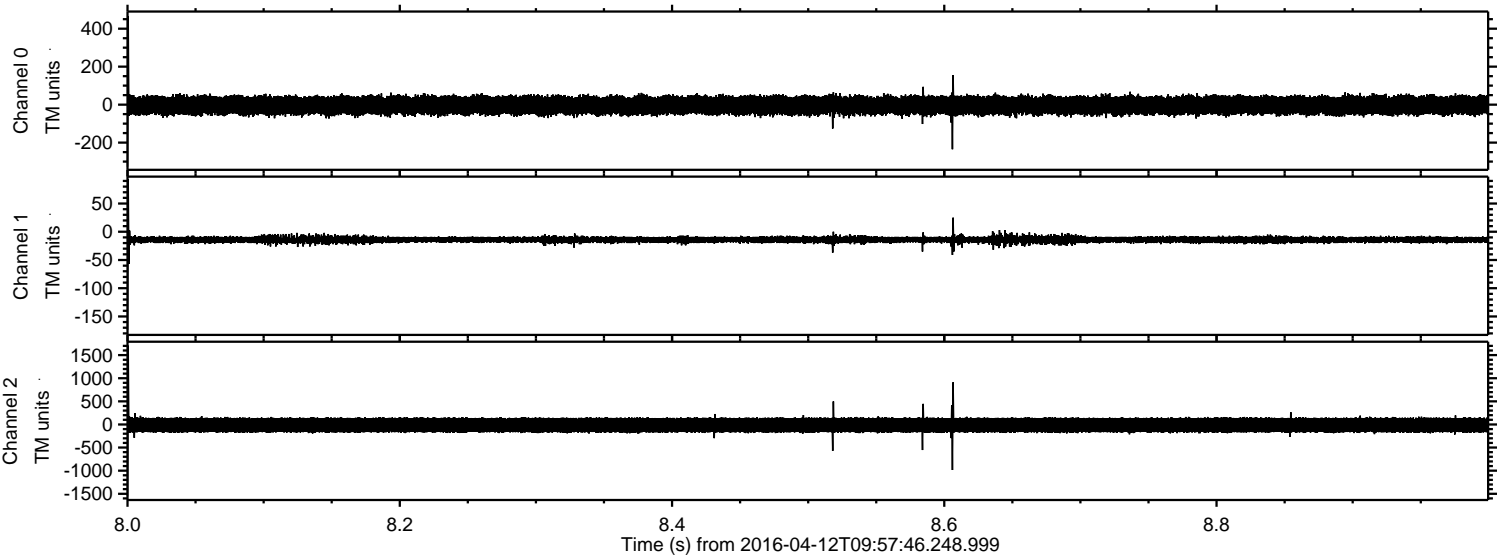

Processed Sat May 7 22:54:22 2016 by ELM ver.2012-10-06 from 001__elm20160412_095745__dat00.bin

