

ELMAVAN 3D WAVEFORMS (Measured data sampled at 50 kHz) 51000 packets of 144 samples from 2016-04-11T01:46:18.174.999.

Processed Sat May 7 15:01:23 2016 by ELM ver.2012-10-06 from 001__elm20160411_014617__dat00.bin

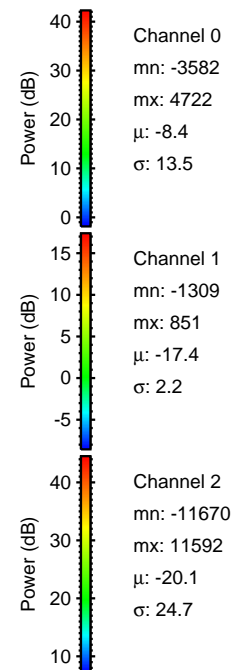
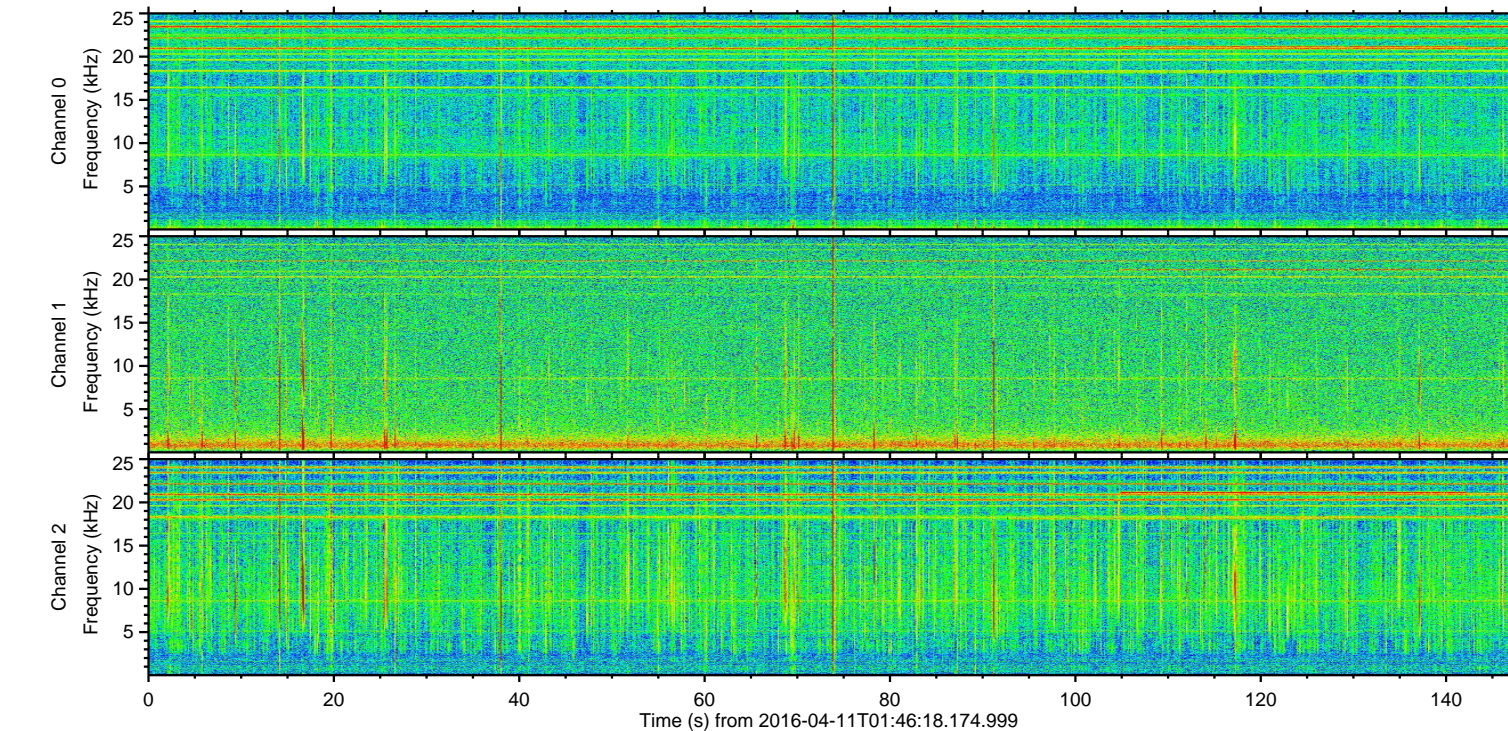
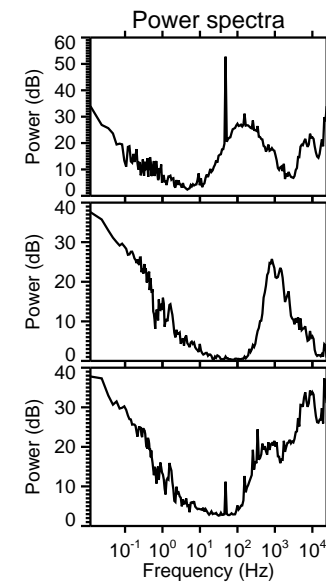
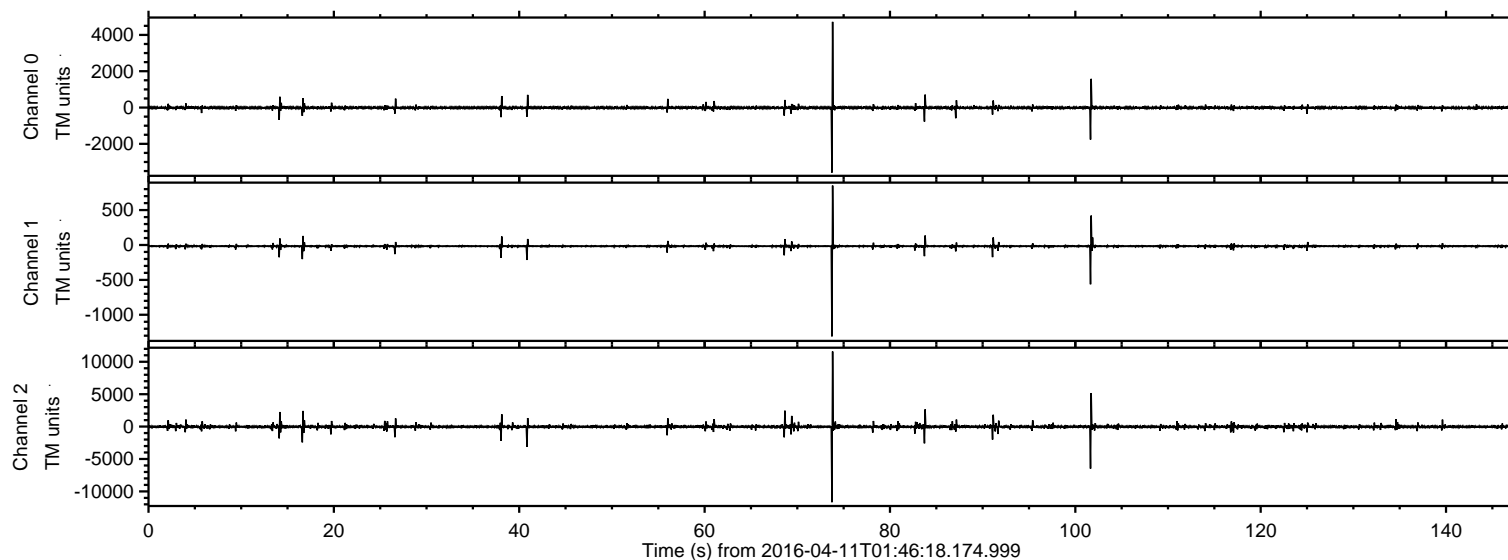

ELMAVAN 3D WAVEFORMS (Measured data sampled at 50 kHz) 51000 packets of 144 samples from 2016-04-11T01:46:18.174.999. Part 74/147

Processed Sat May 7 15:01:34 2016 by ELM ver.2012-10-06 from 001__elm20160411_014617__dat00.bin

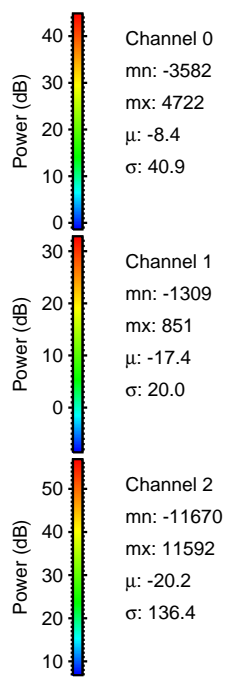
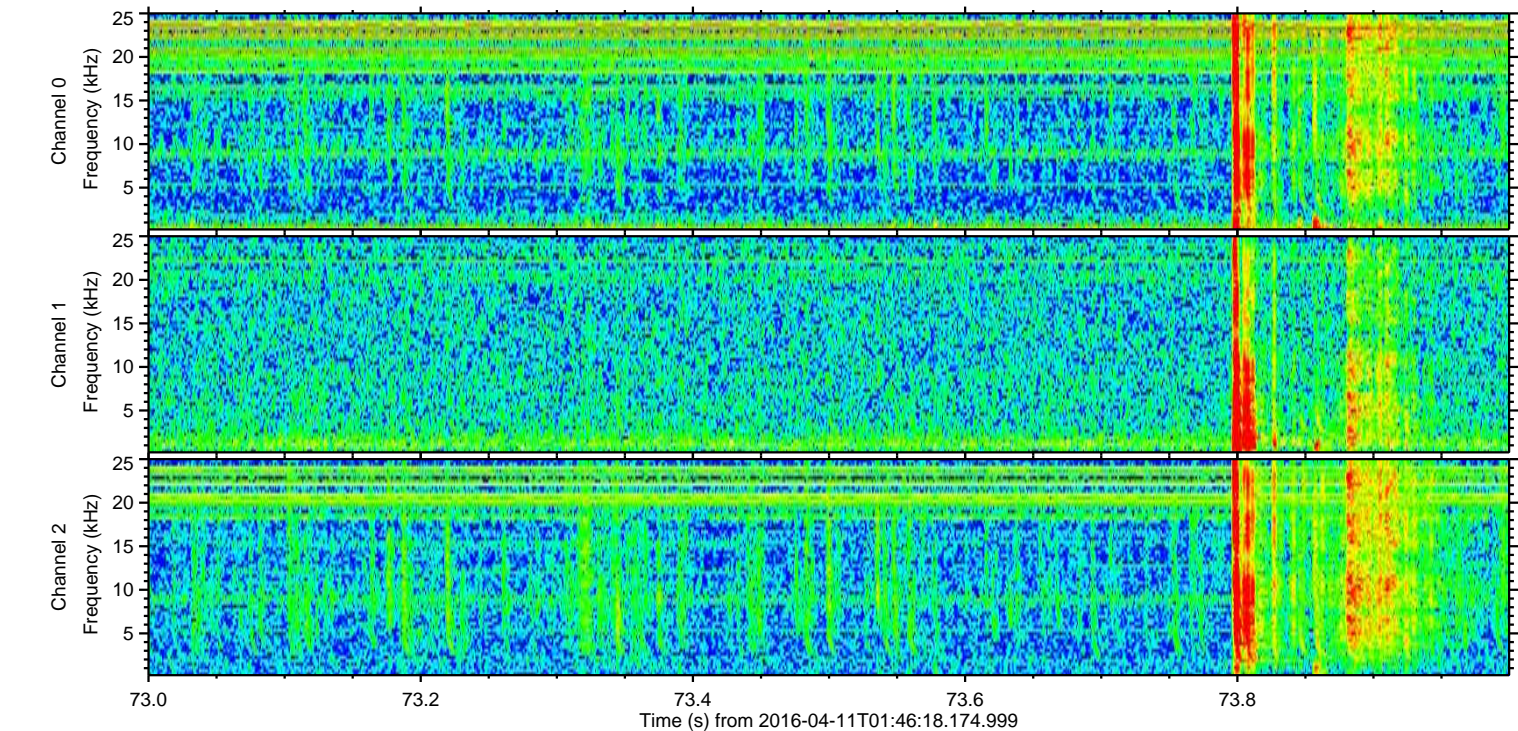
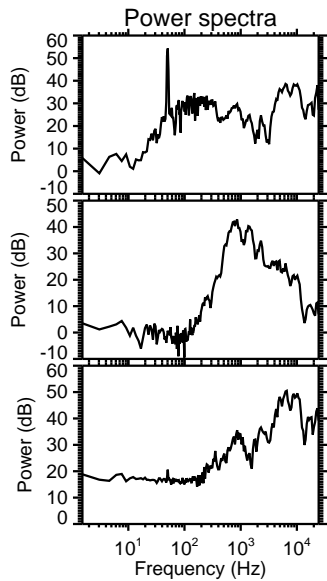
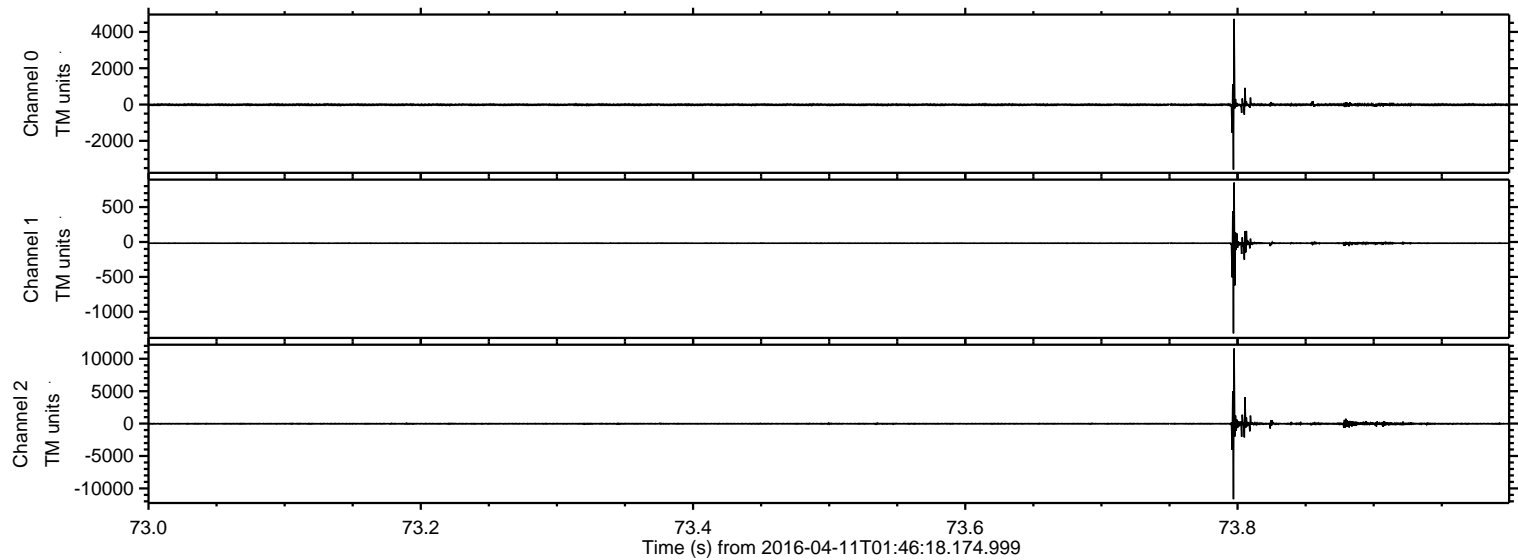

ELMAVAN 3D WAVEFORMS (Measured data sampled at 50 kHz) 51000 packets of 144 samples from 2016-04-11T01:46:18.174.999. Part 102/147

Processed Sat May 7 15:01:35 2016 by ELM ver.2012-10-06 from 001__elm20160411_014617__dat00.bin

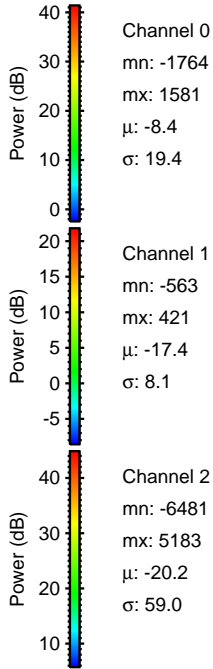
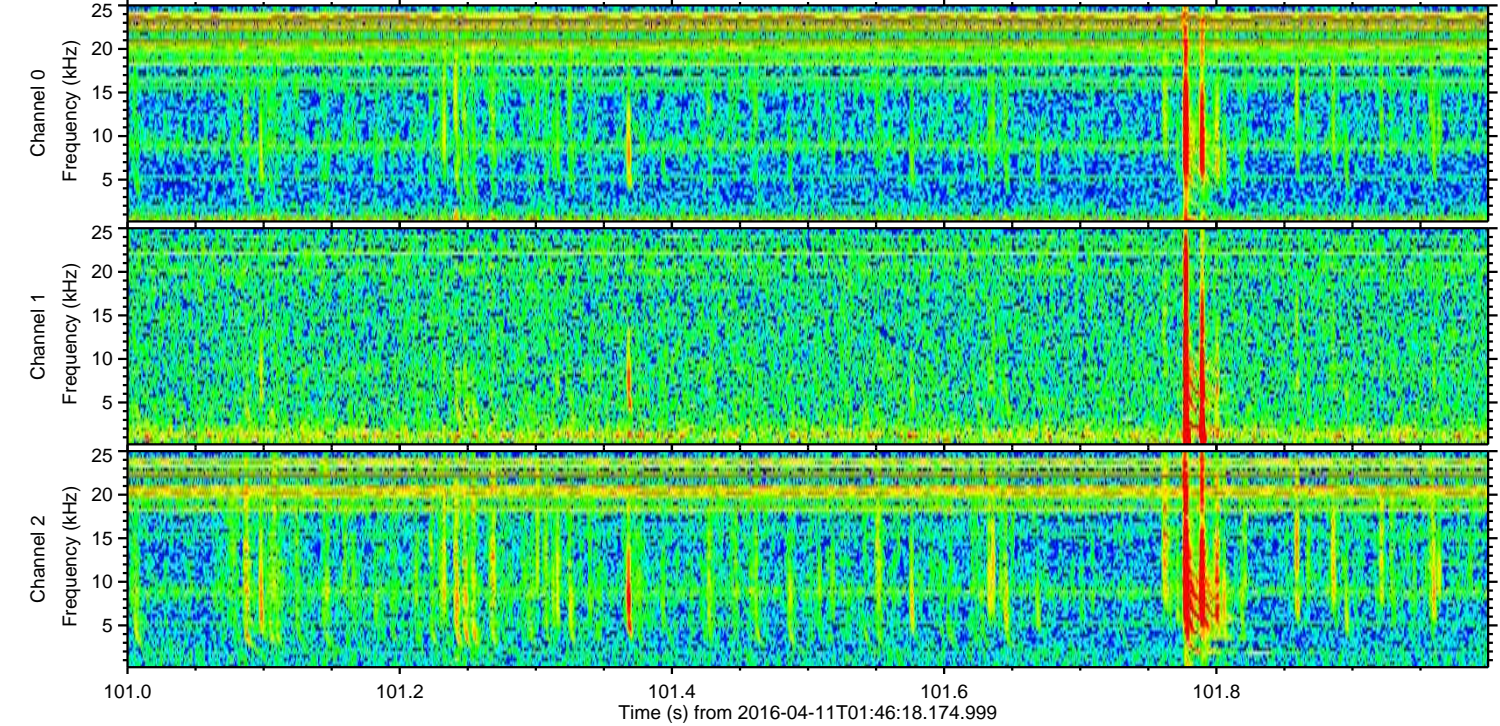
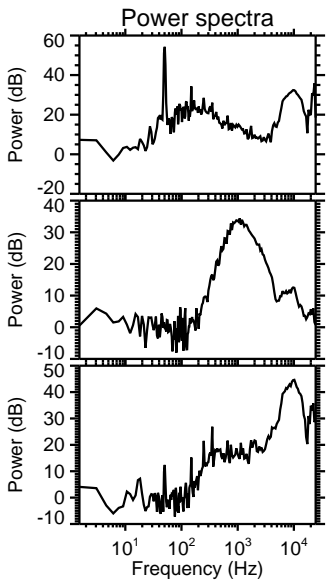
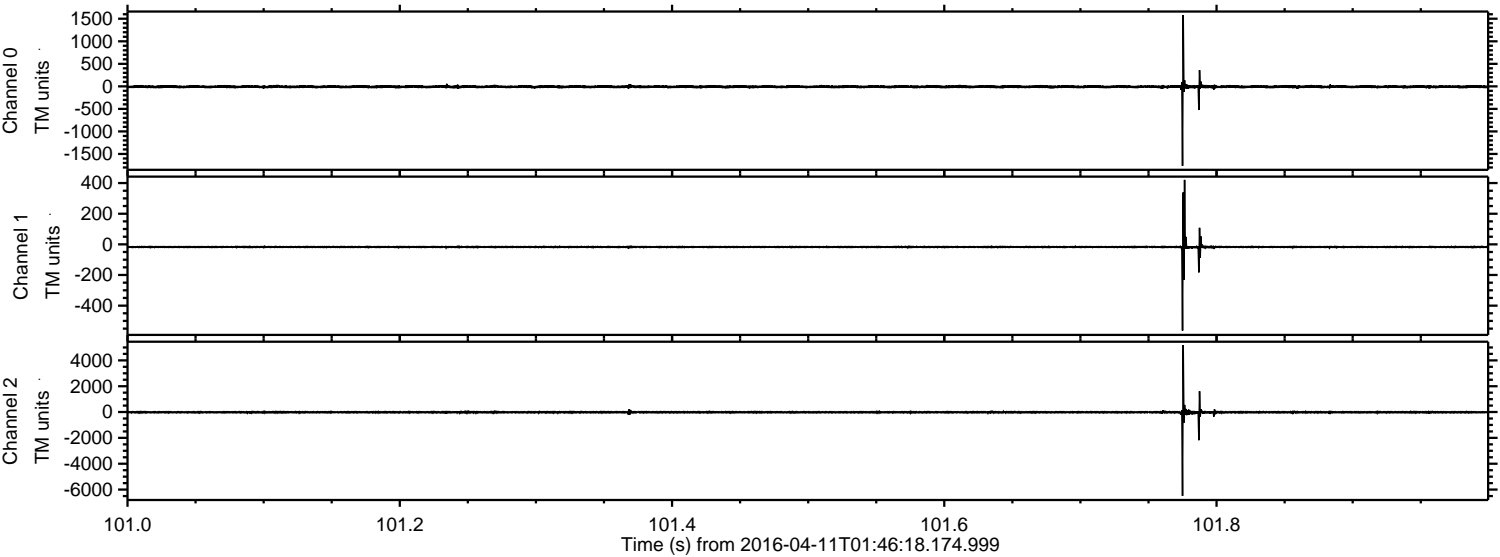

Processed Sat May 7 15:01:36 2016 by ELM ver.2012-10-06 from 001__elm20160411_014617__dat00.bin

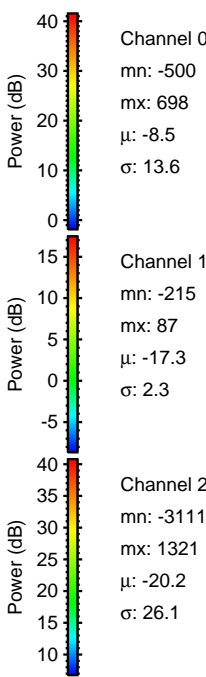
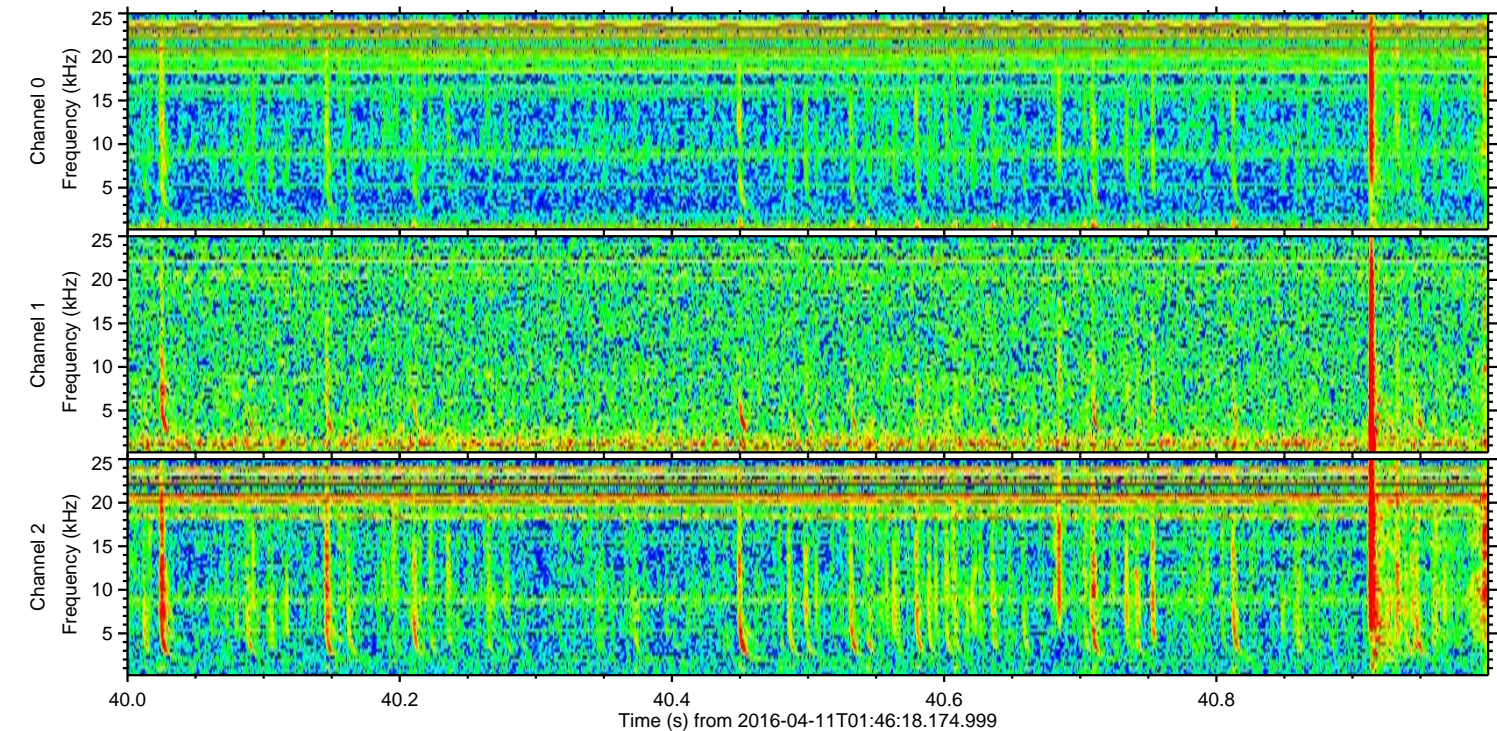
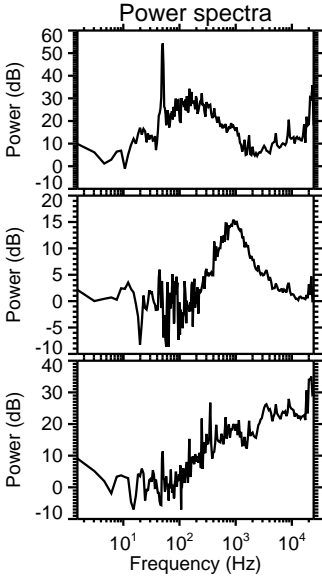
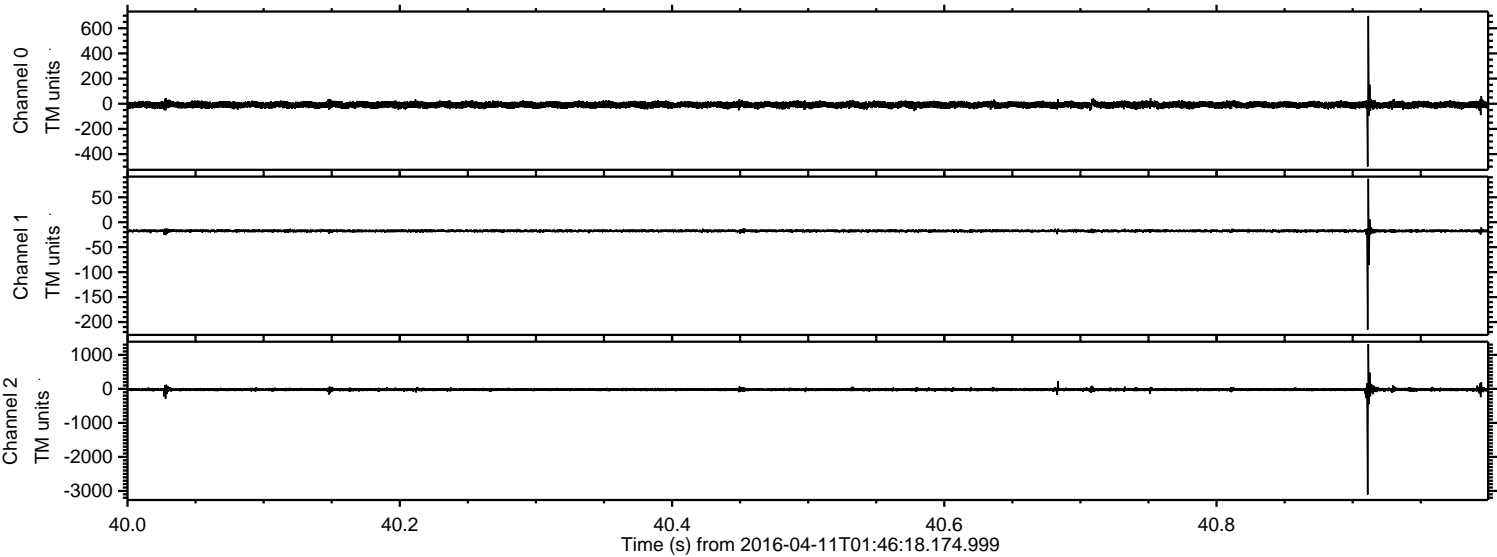

Processed Sat May 7 15:01:37 2016 by ELM ver.2012-10-06 from 001__elm20160411_014617__dat00.bin

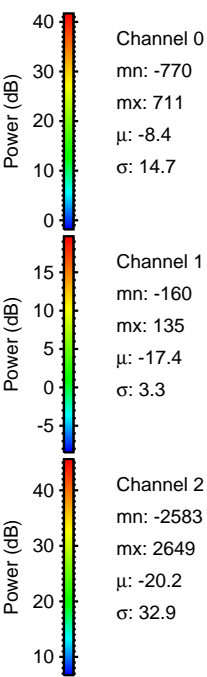
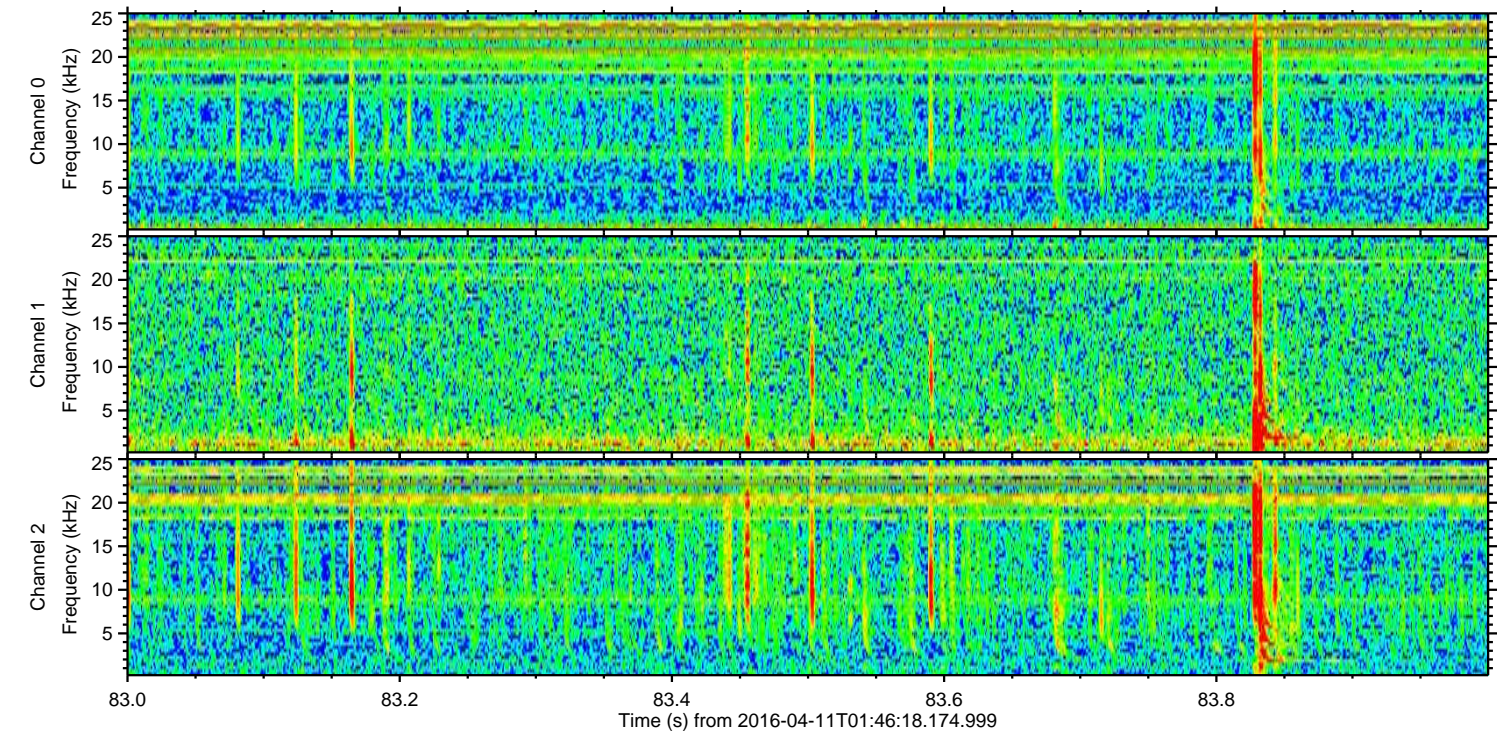
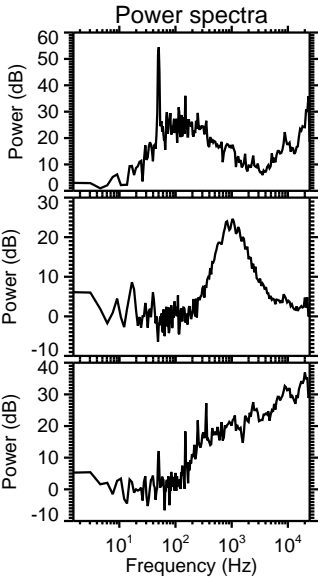
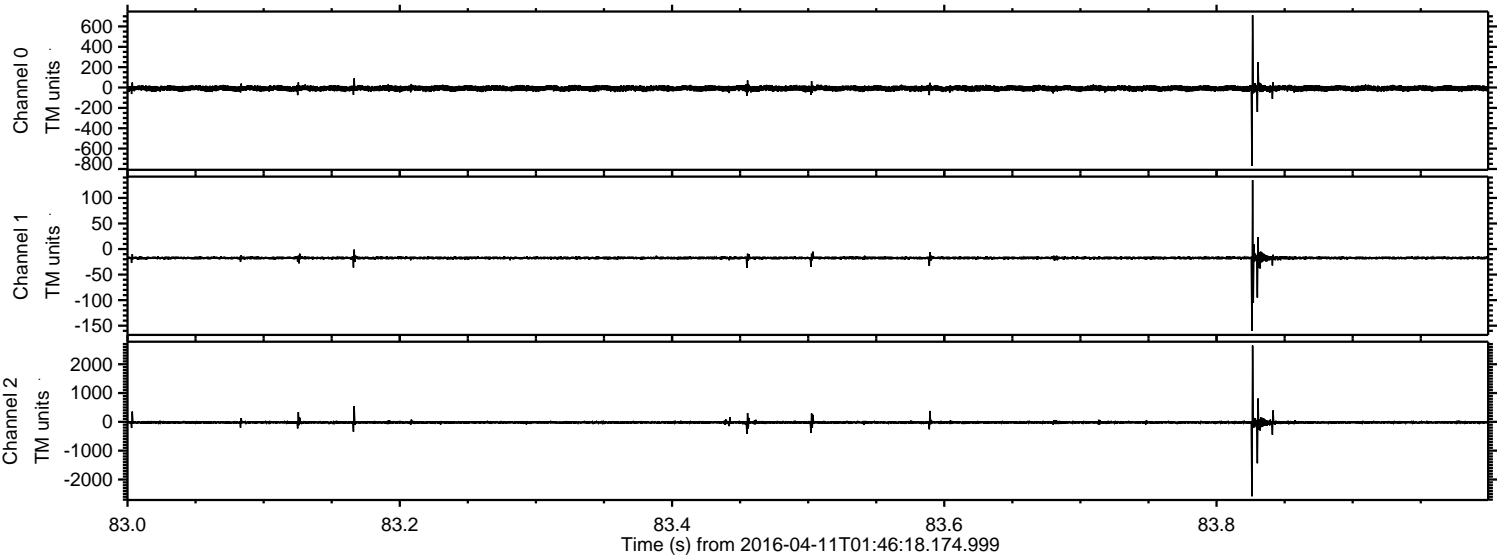

Processed Sat May 7 15:01:38 2016 by ELM ver.2012-10-06 from 001__elm20160411_014617__dat00.bin

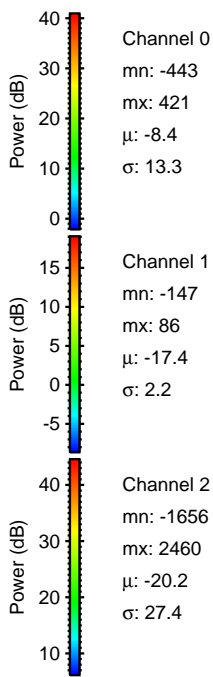
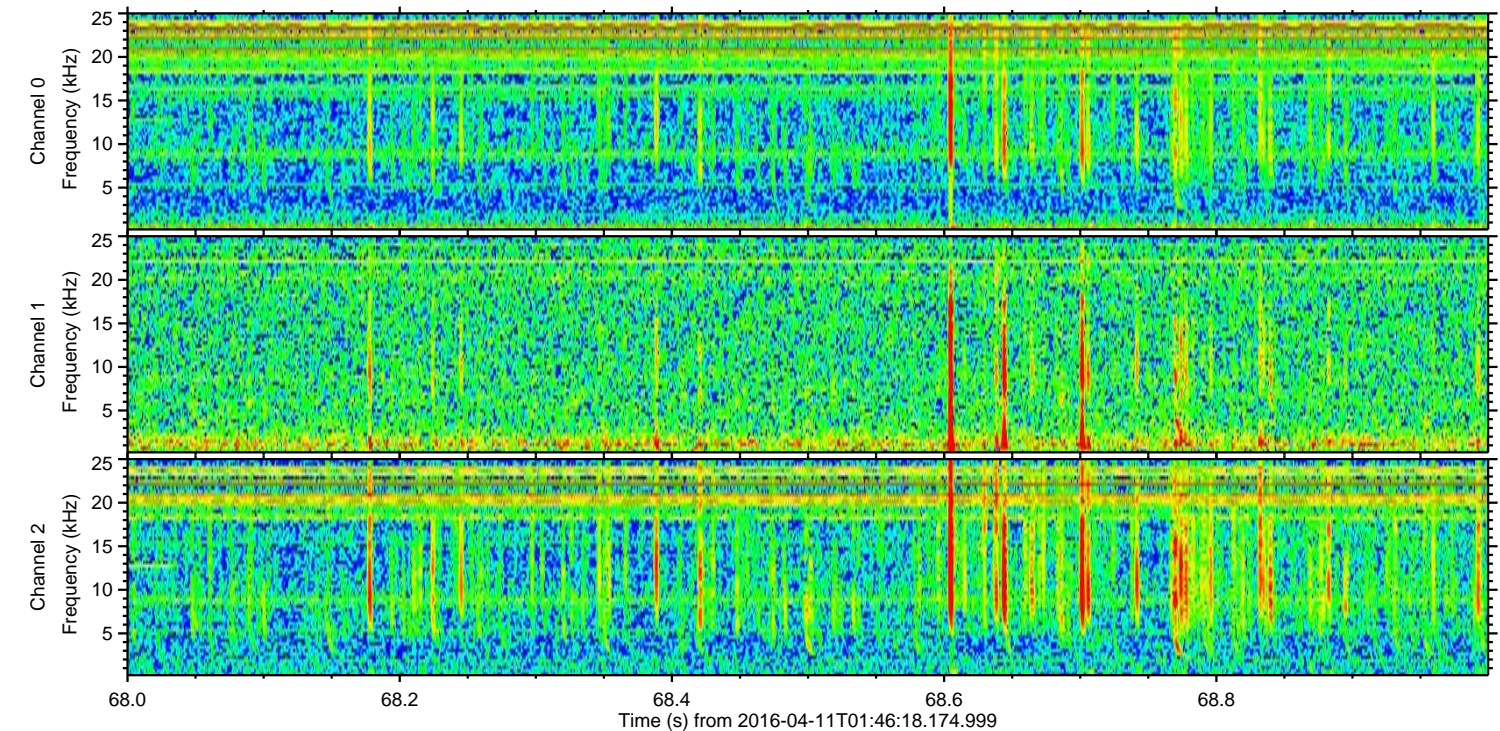
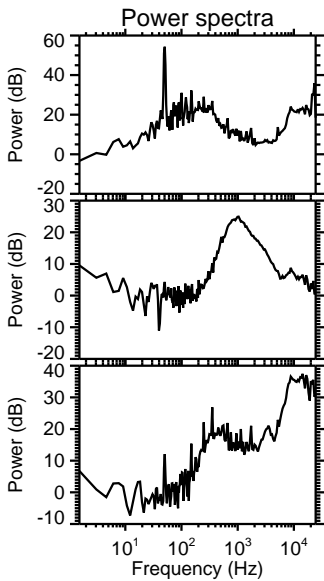
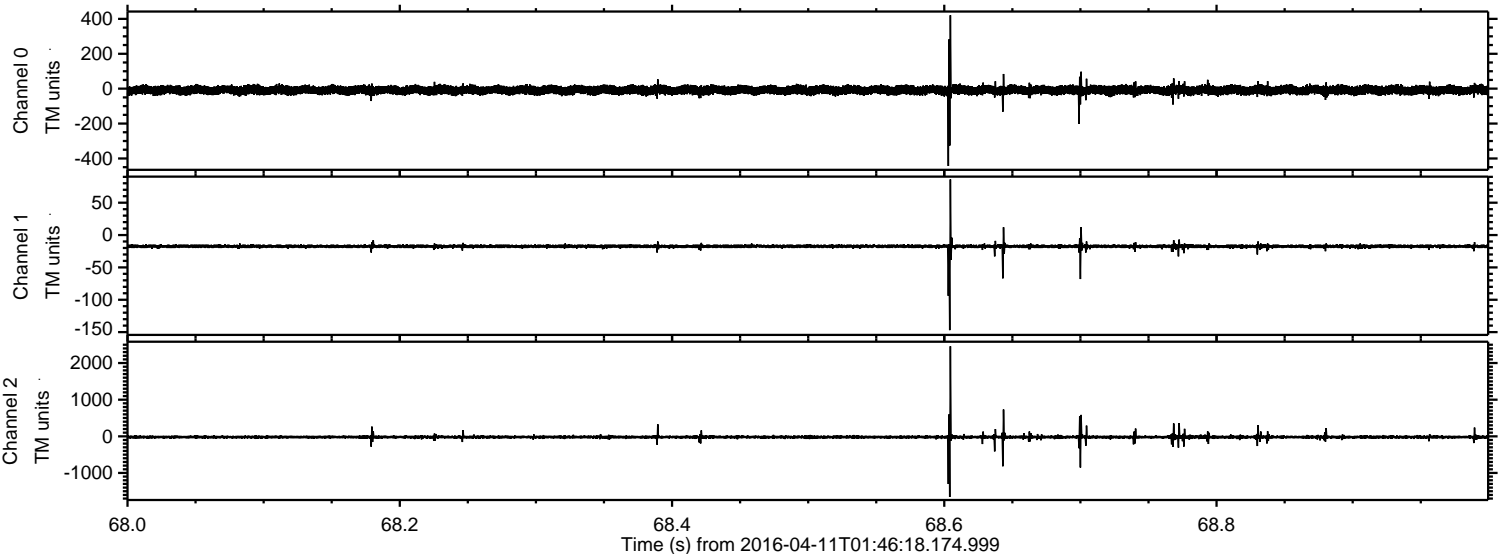

ELMAVAN 3D WAVEFORMS (Measured data sampled at 50 kHz) 51000 packets of 144 samples from 2016-04-11T01:46:18.174.999. Part 17/147

Processed Sat May 7 15:01:39 2016 by ELM ver.2012-10-06 from 001__elm20160411_014617__dat00.bin

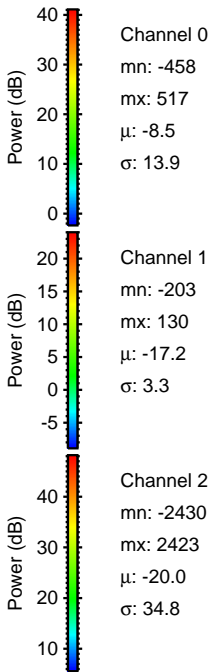
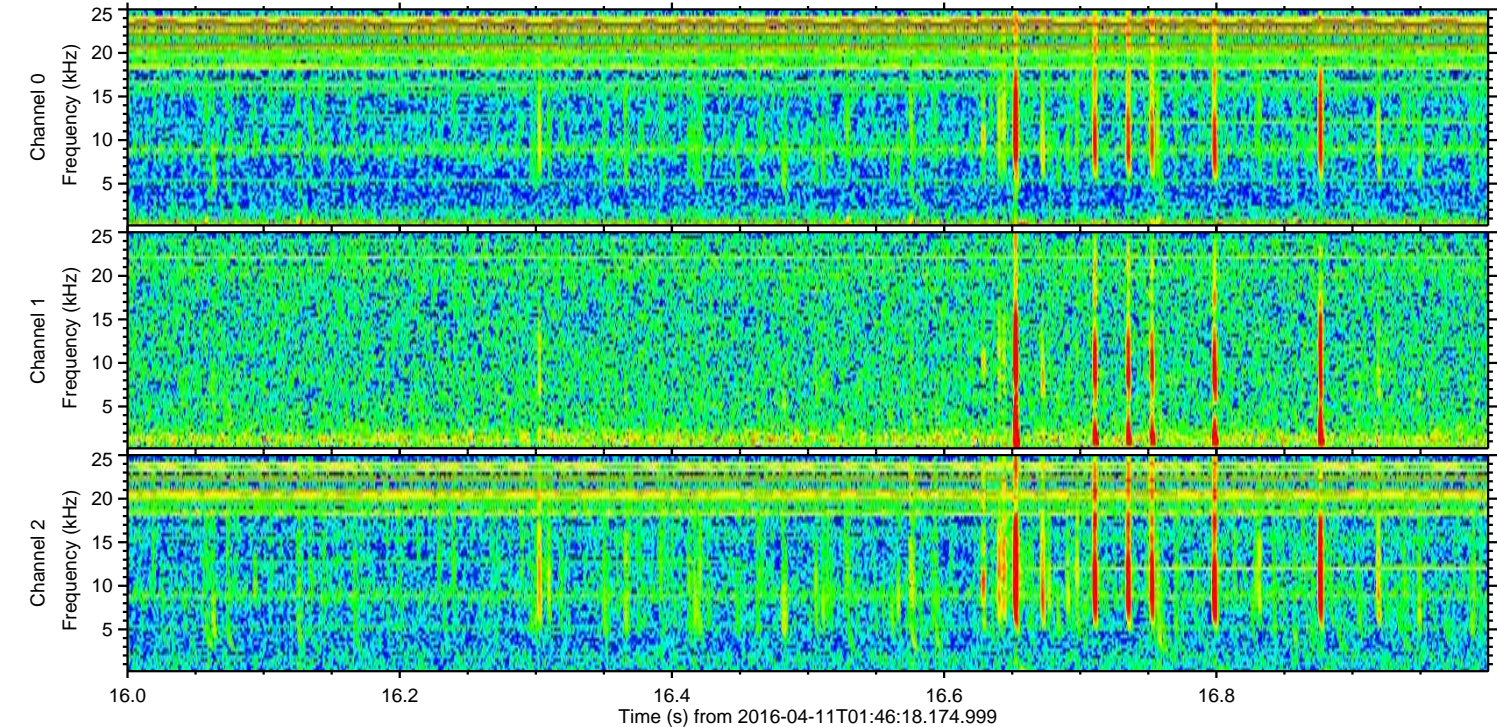
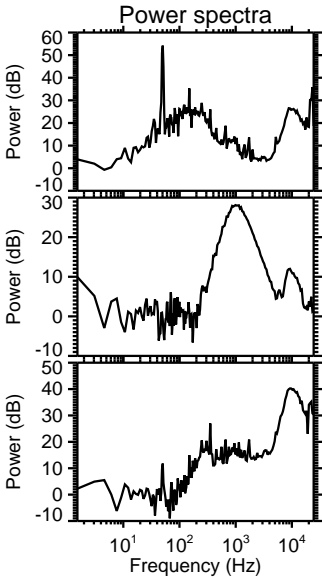
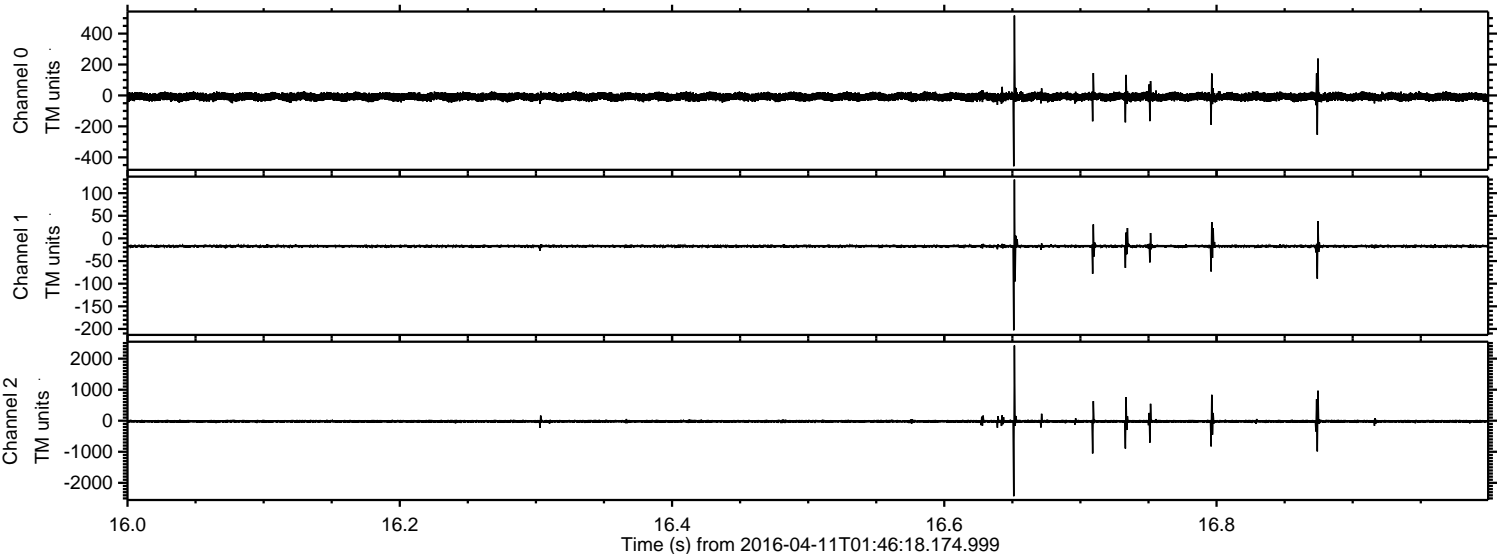

Processed Sat May 7 15:01:40 2016 by ELM ver.2012-10-06 from 001__elm20160411_014617__dat00.bin

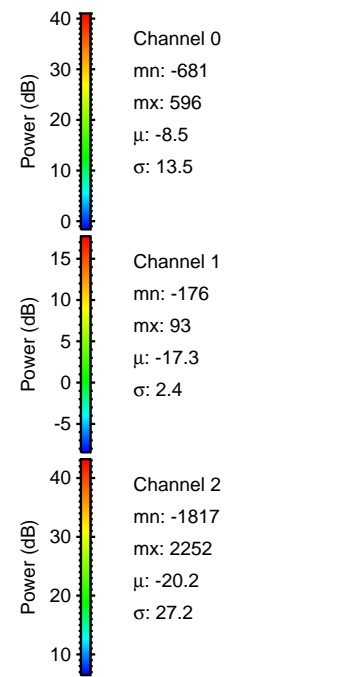
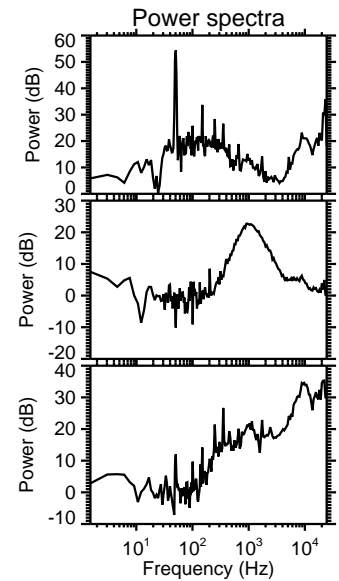
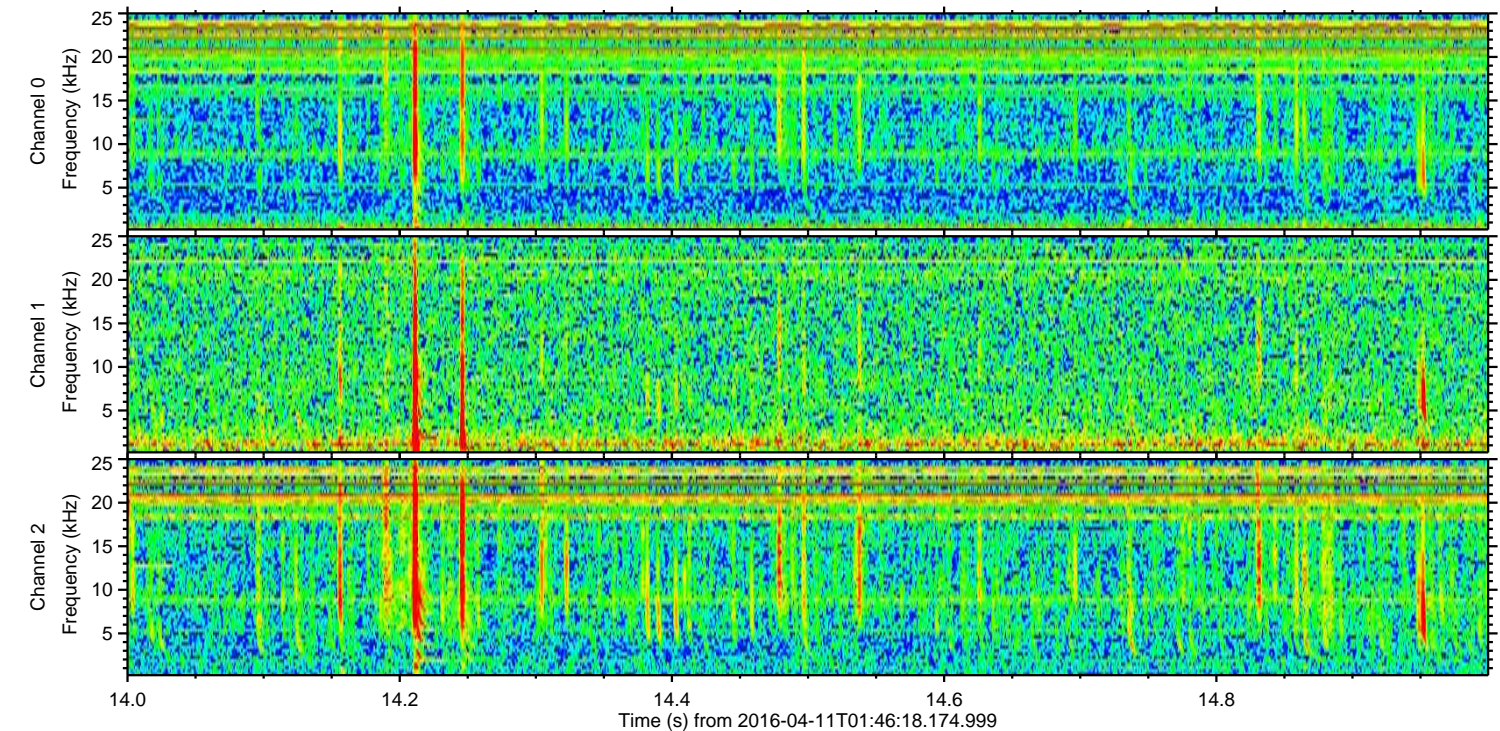
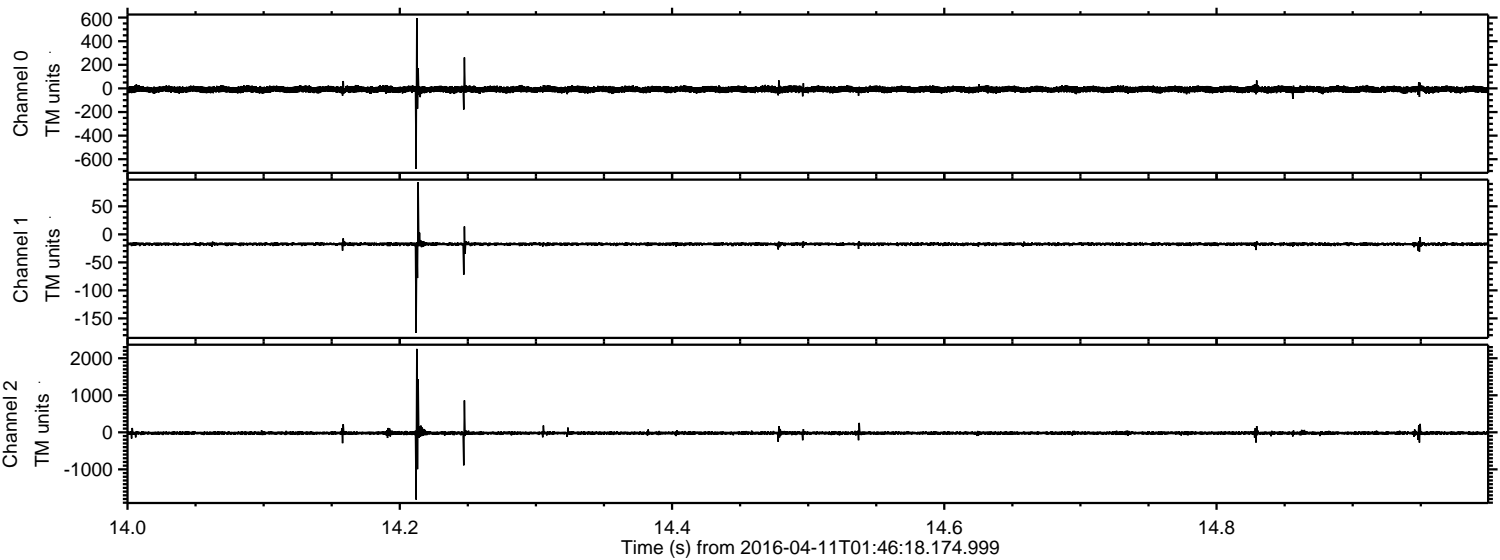

Processed Sat May 7 15:01:41 2016 by ELM ver.2012-10-06 from 001__elm20160411_014617__dat00.bin

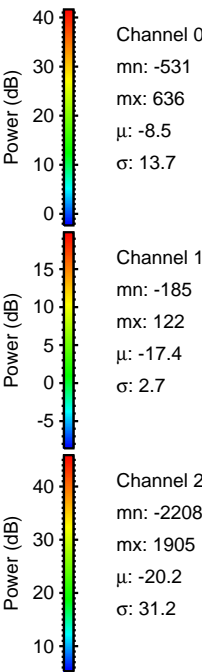
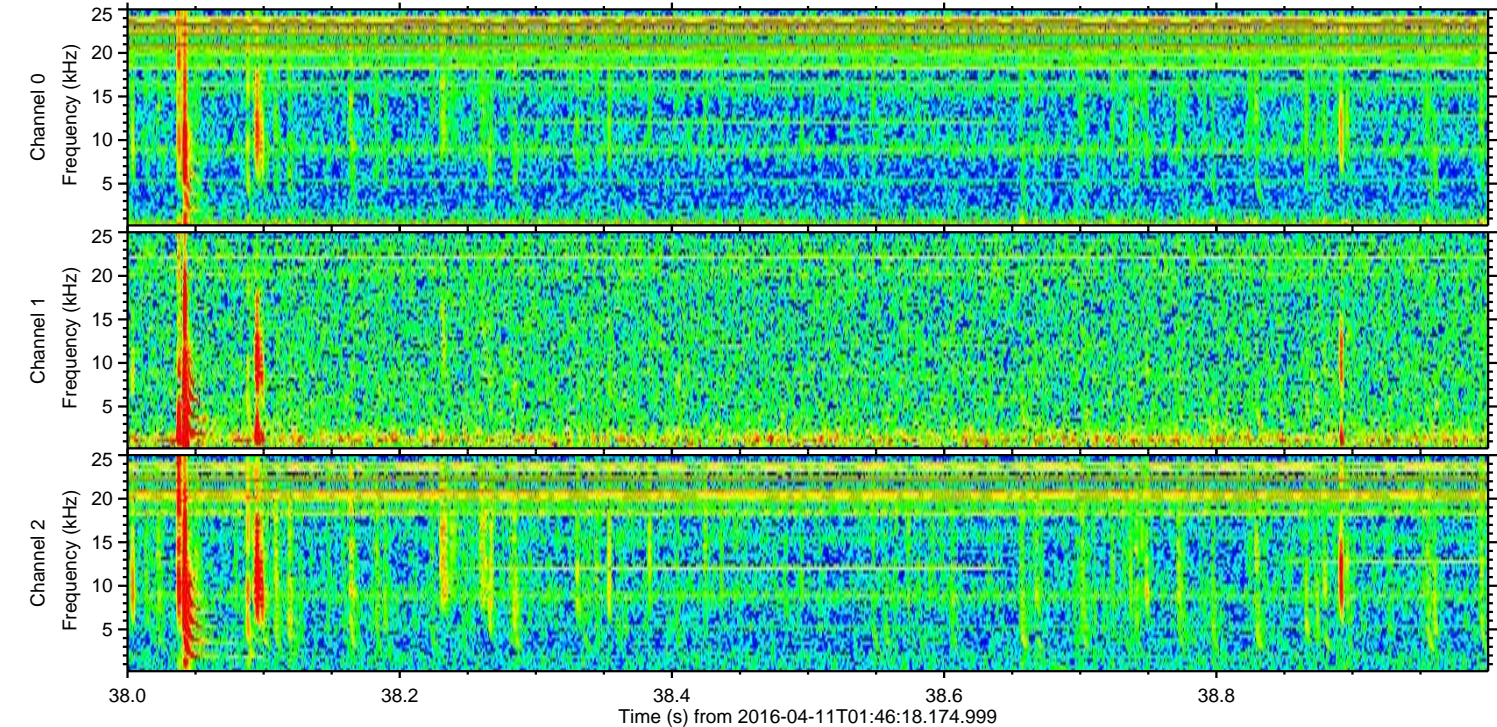
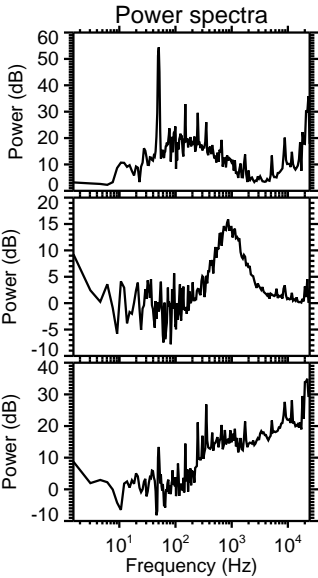
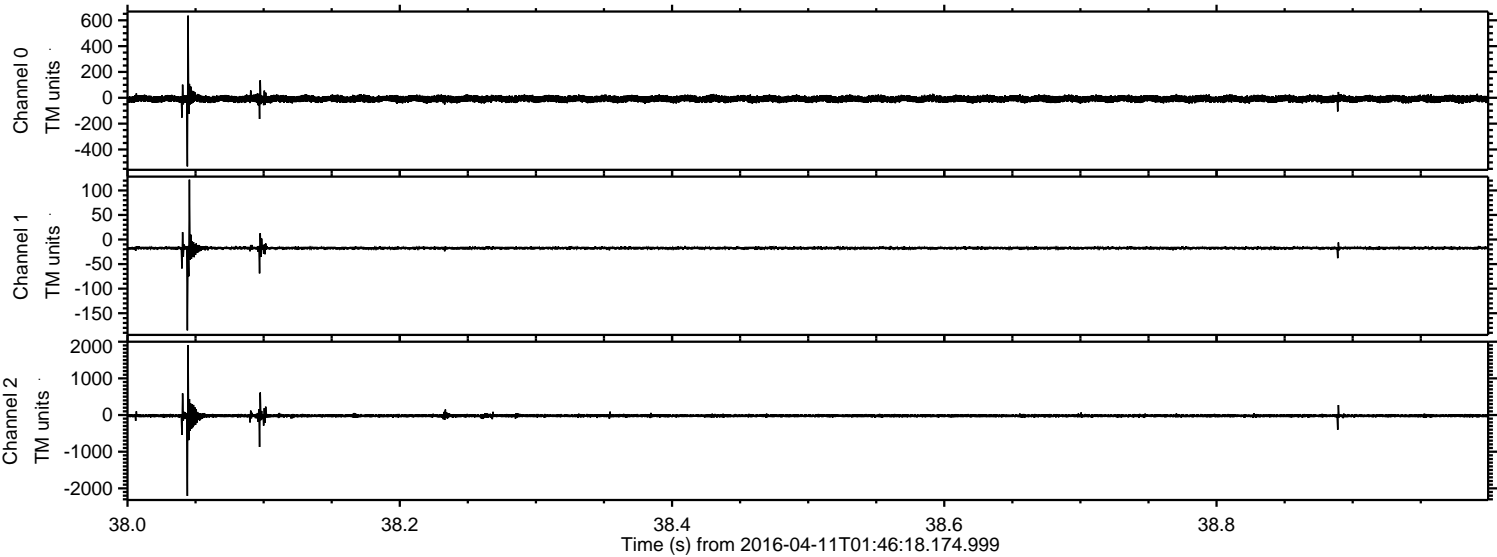

Channel 0
mn: -531
mx: 636
 μ : -8.5
 σ : 13.7

Channel 1
mn: -185
mx: 122
 μ : -17.4
 σ : 2.7

Channel 2
mn: -2208
mx: 1905
 μ : -20.2
 σ : 31.2

Processed Sat May 7 15:01:42 2016 by ELM ver.2012-10-06 from 001__elm20160411_014617__dat00.bin

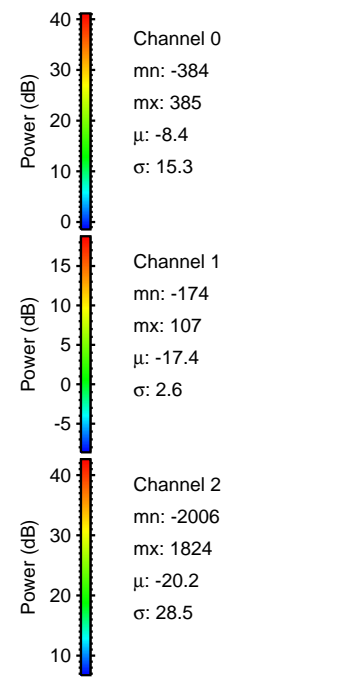
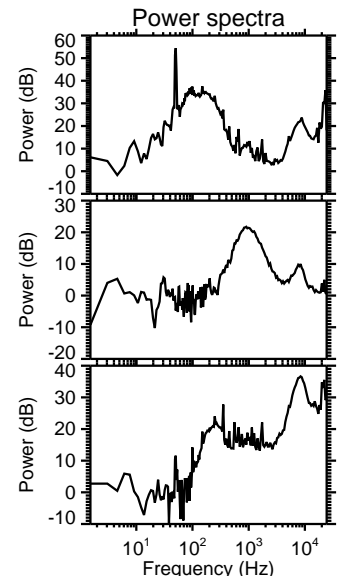
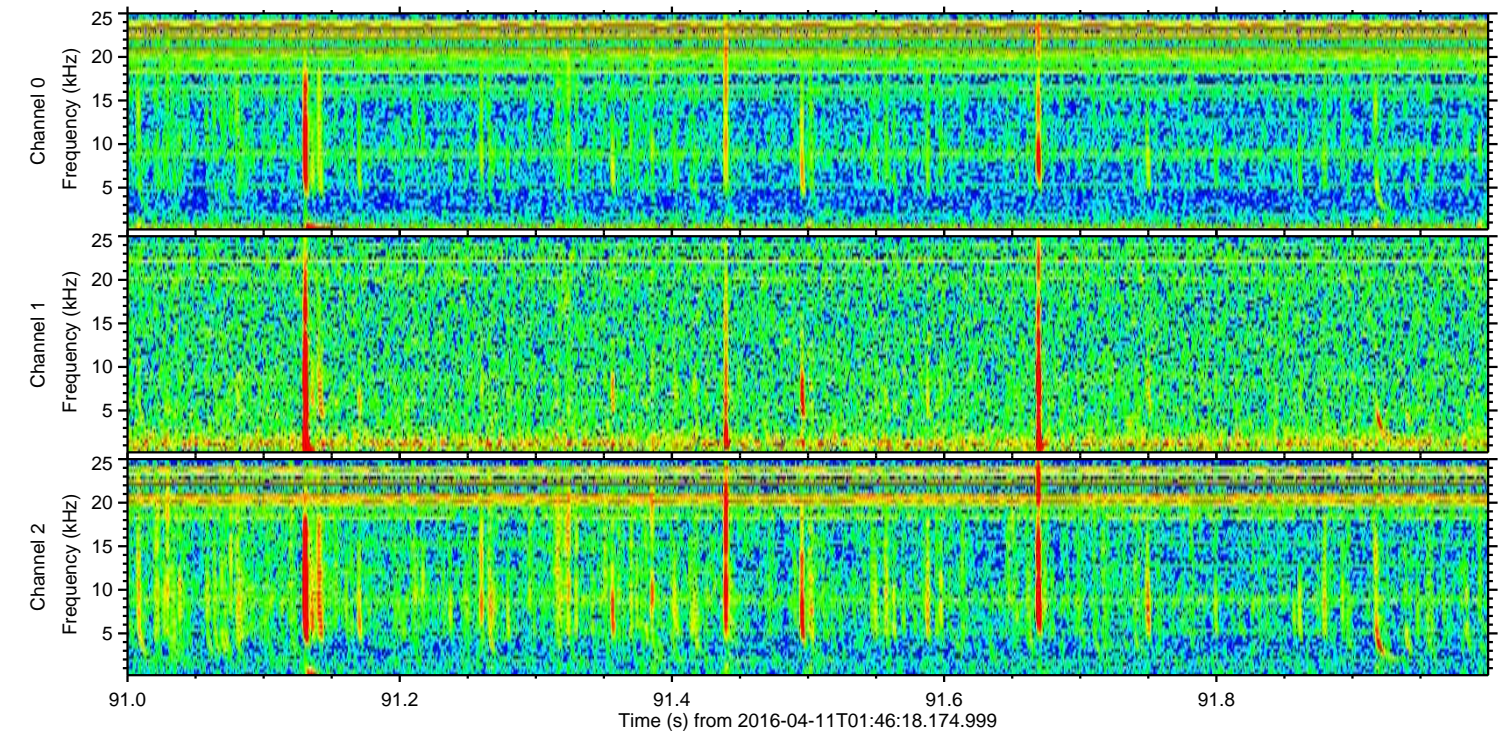
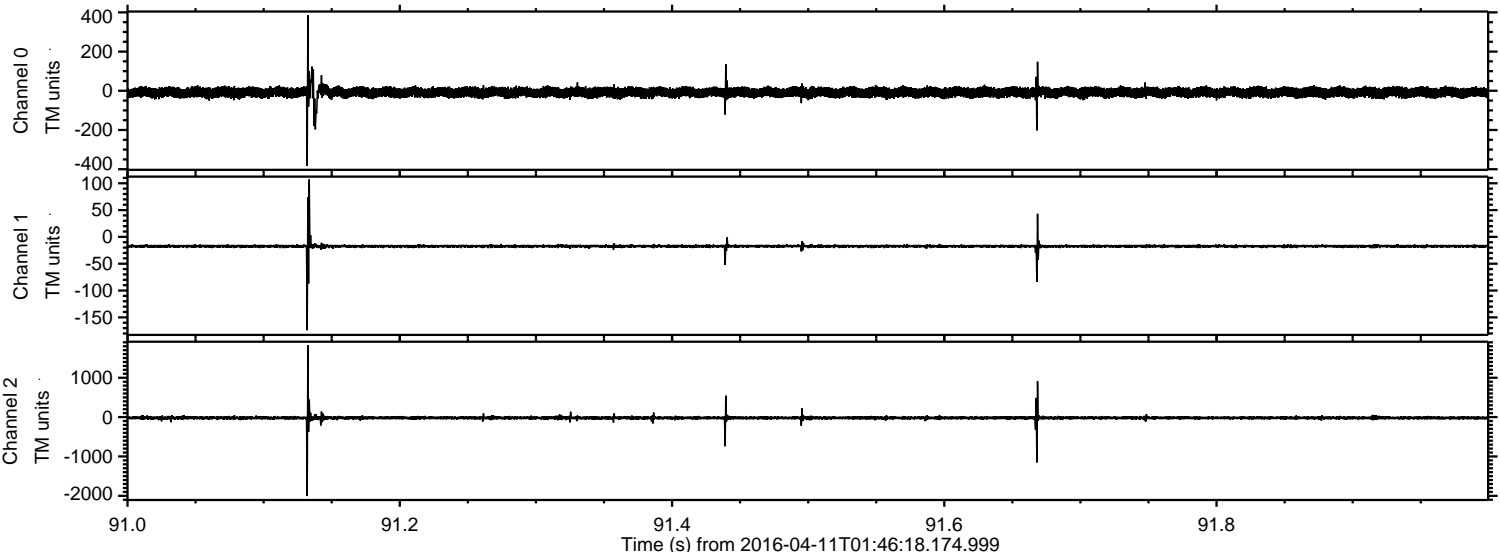

Processed Sat May 7 15:01:43 2016 by ELM ver.2012-10-06 from 001__elm20160411_014617__dat00.bin

