

ELMAVAN 3D WAVEFORMS (Measured data sampled at 50 kHz) 51000 packets of 144 samples from 2016-04-09T09:24:28.082.000.

Processed Sat May 7 06:12:34 2016 by ELM ver.2012-10-06 from 001__elm20160409_092427__dat00.bin

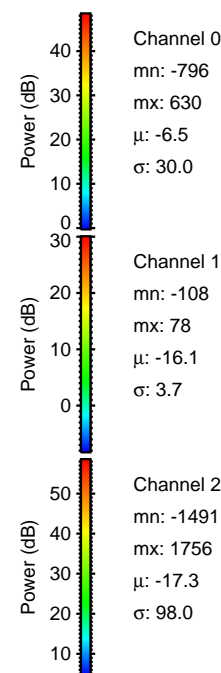

Processed Sat May 7 06:12:49 2016 by ELM ver.2012-10-06 from 001__elm20160409_092427__dat00.bin

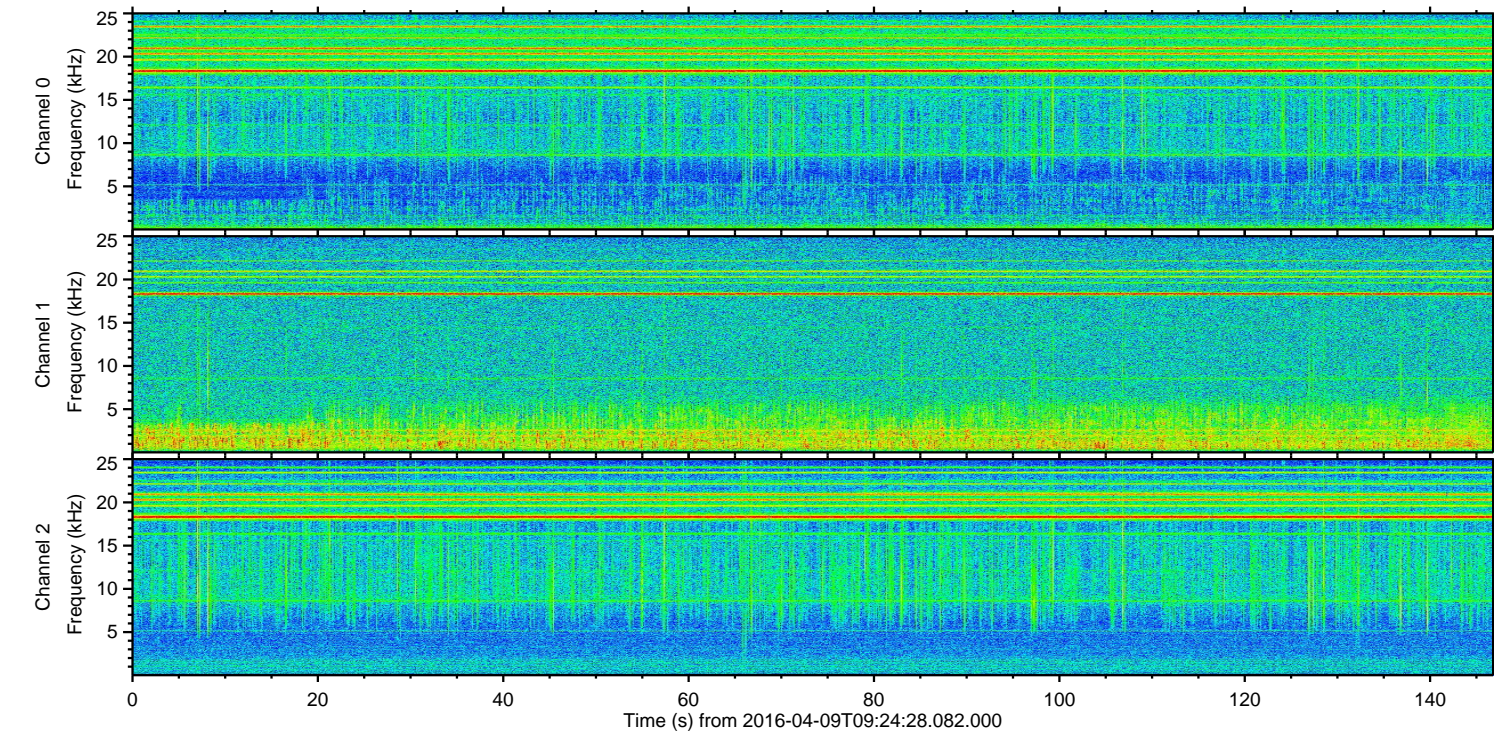
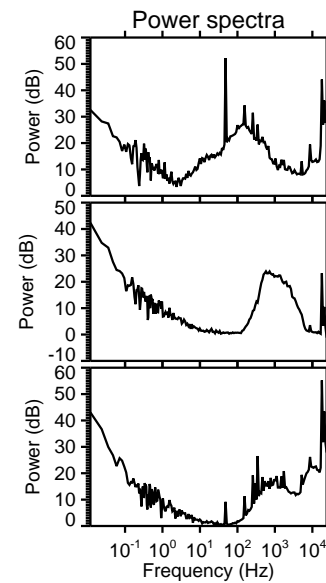
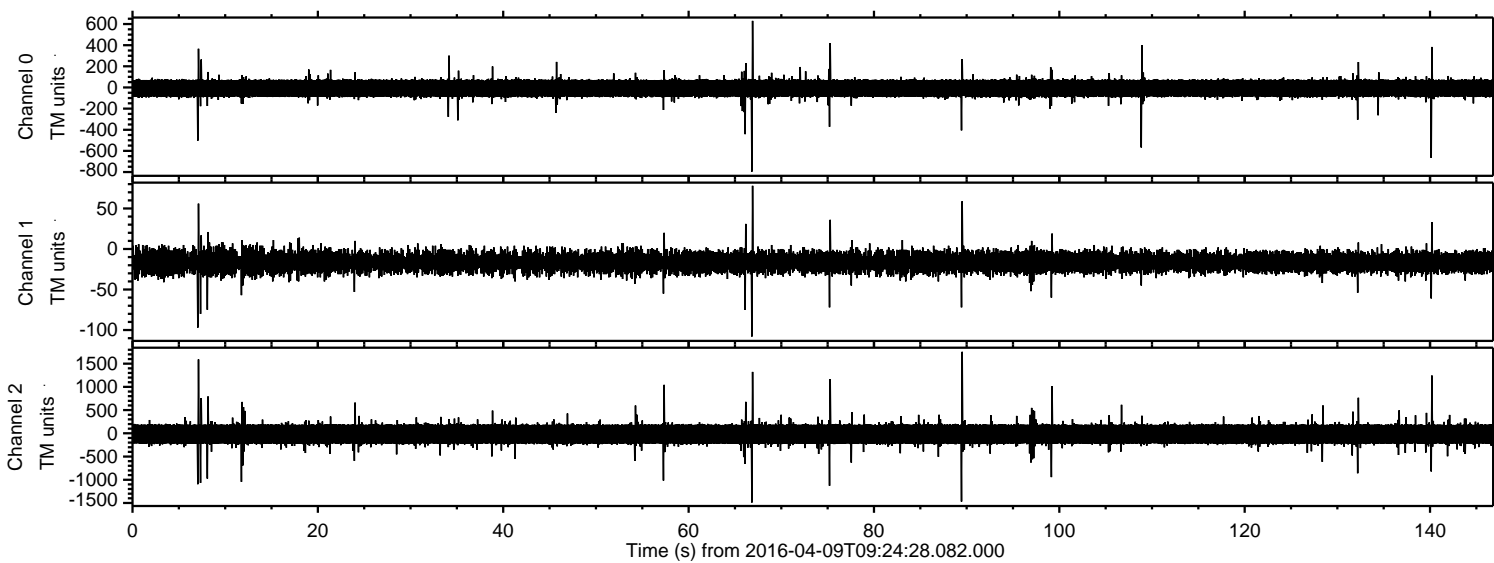
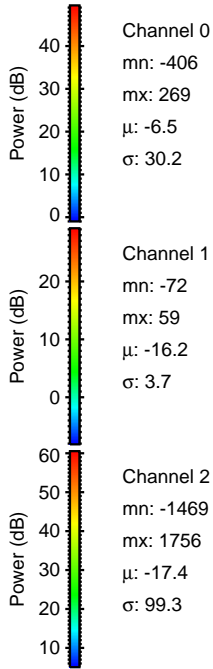
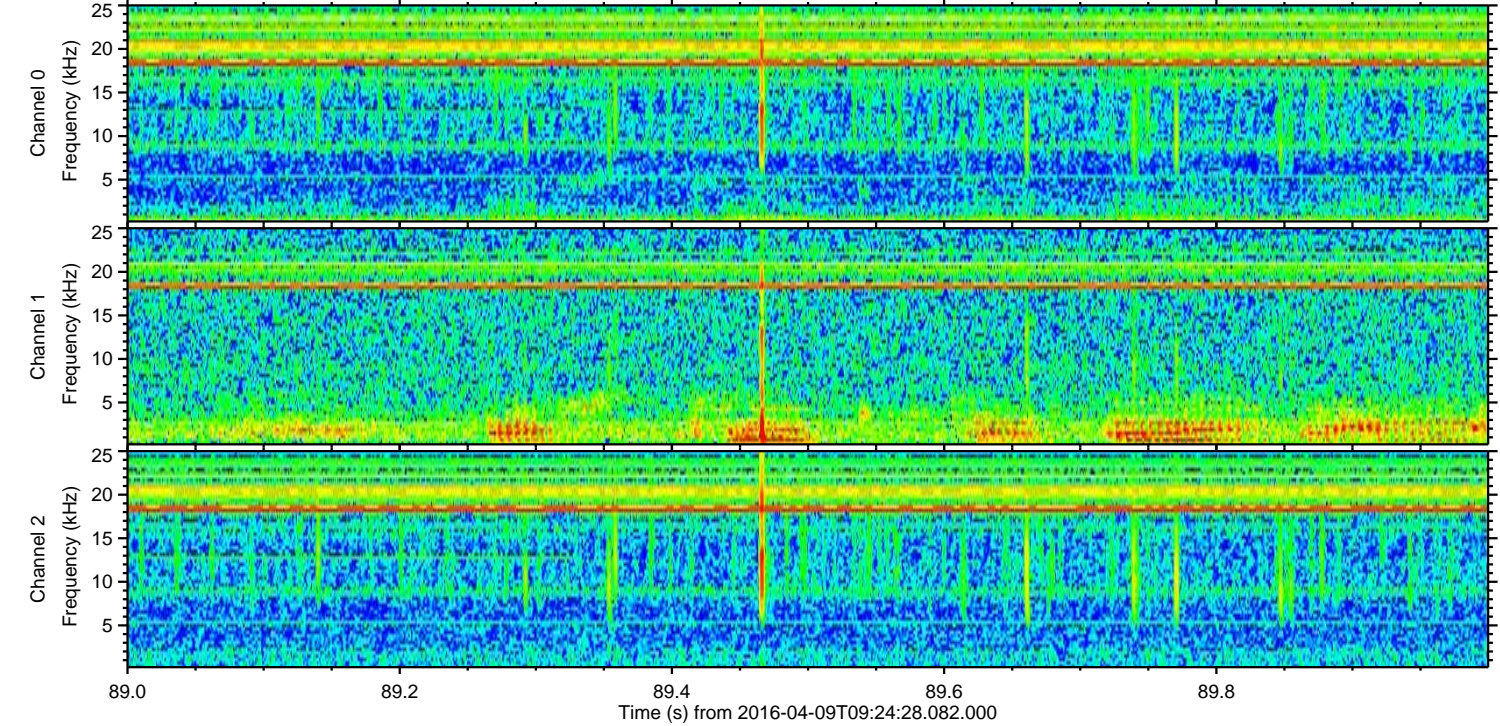
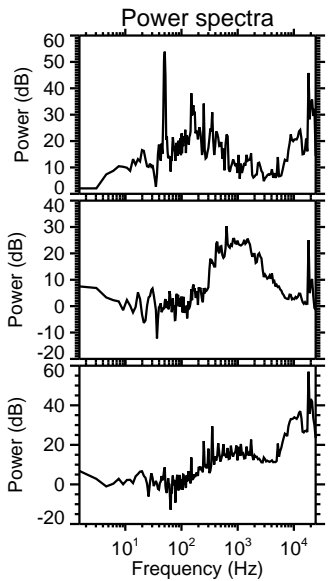
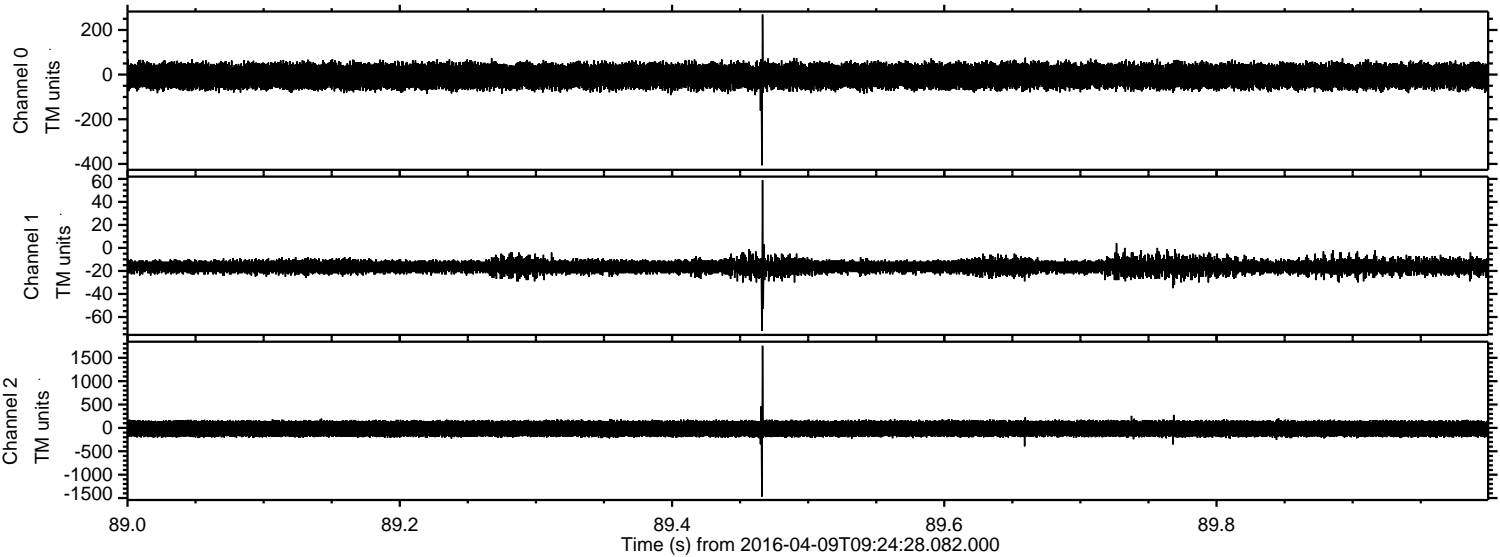

Processed Sat May 7 06:12:50 2016 by ELM ver.2012-10-06 from 001__elm20160409_092427__dat00.bin

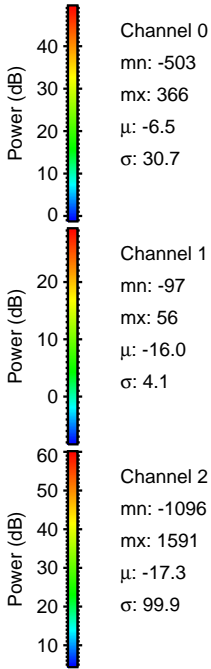
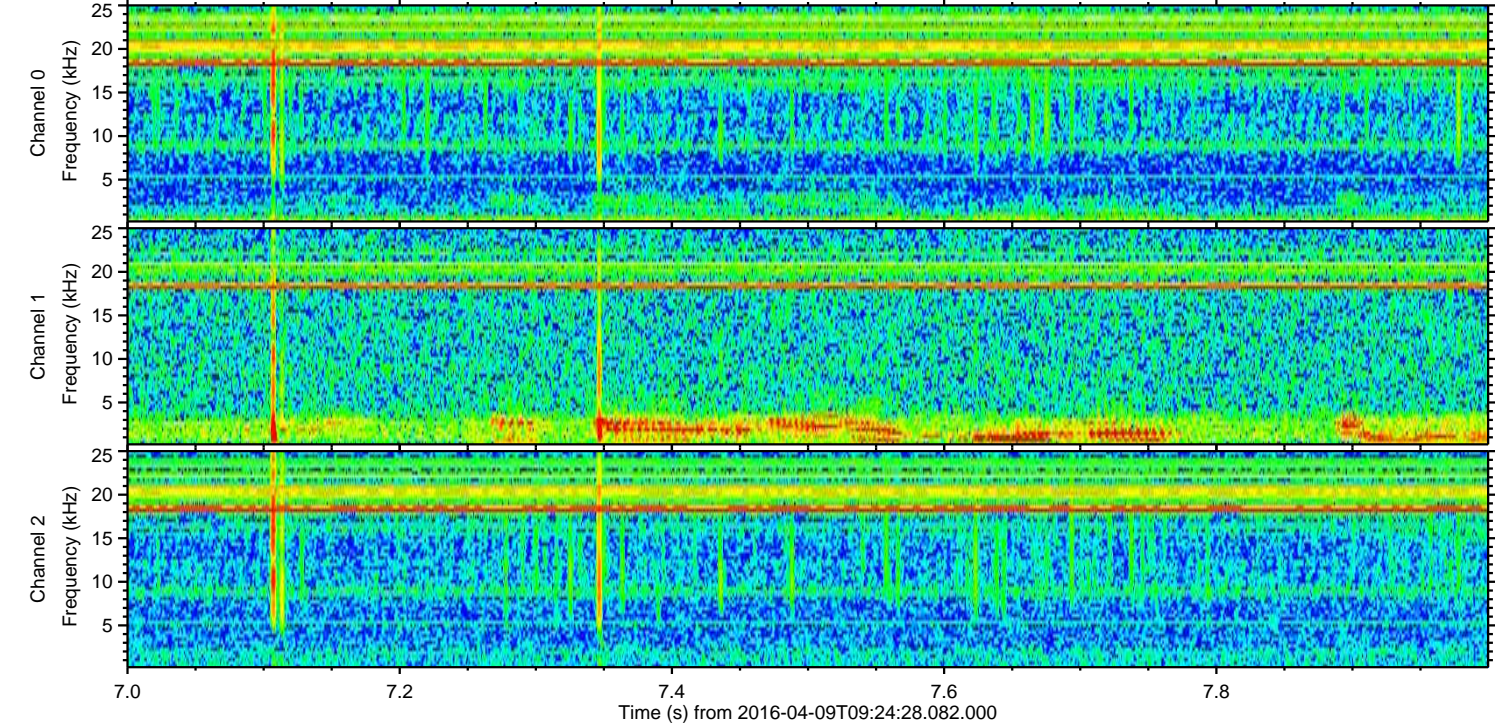
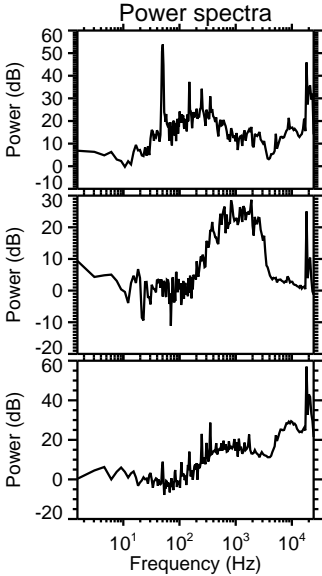
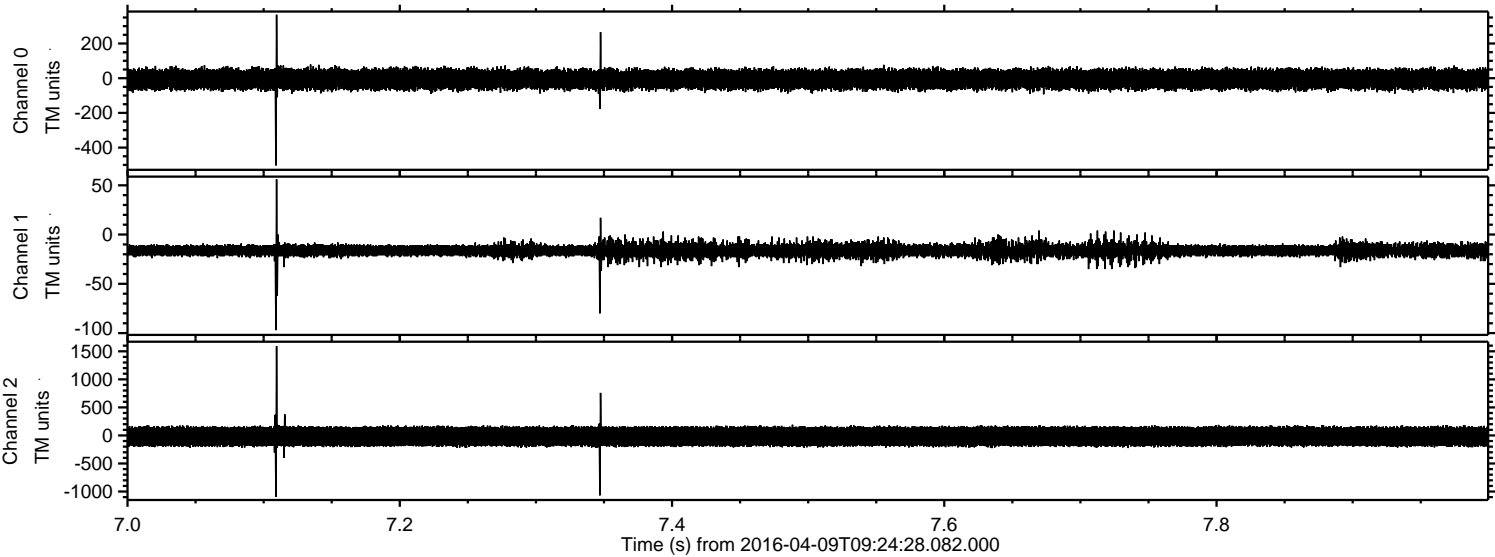

Processed Sat May 7 06:12:51 2016 by ELM ver.2012-10-06 from 001__elm20160409_092427__dat00.bin

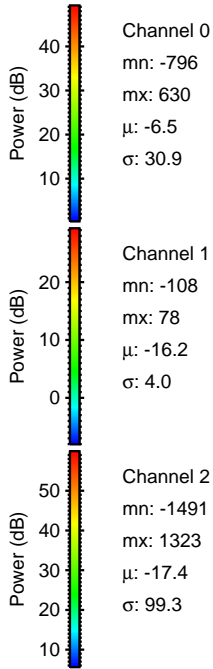
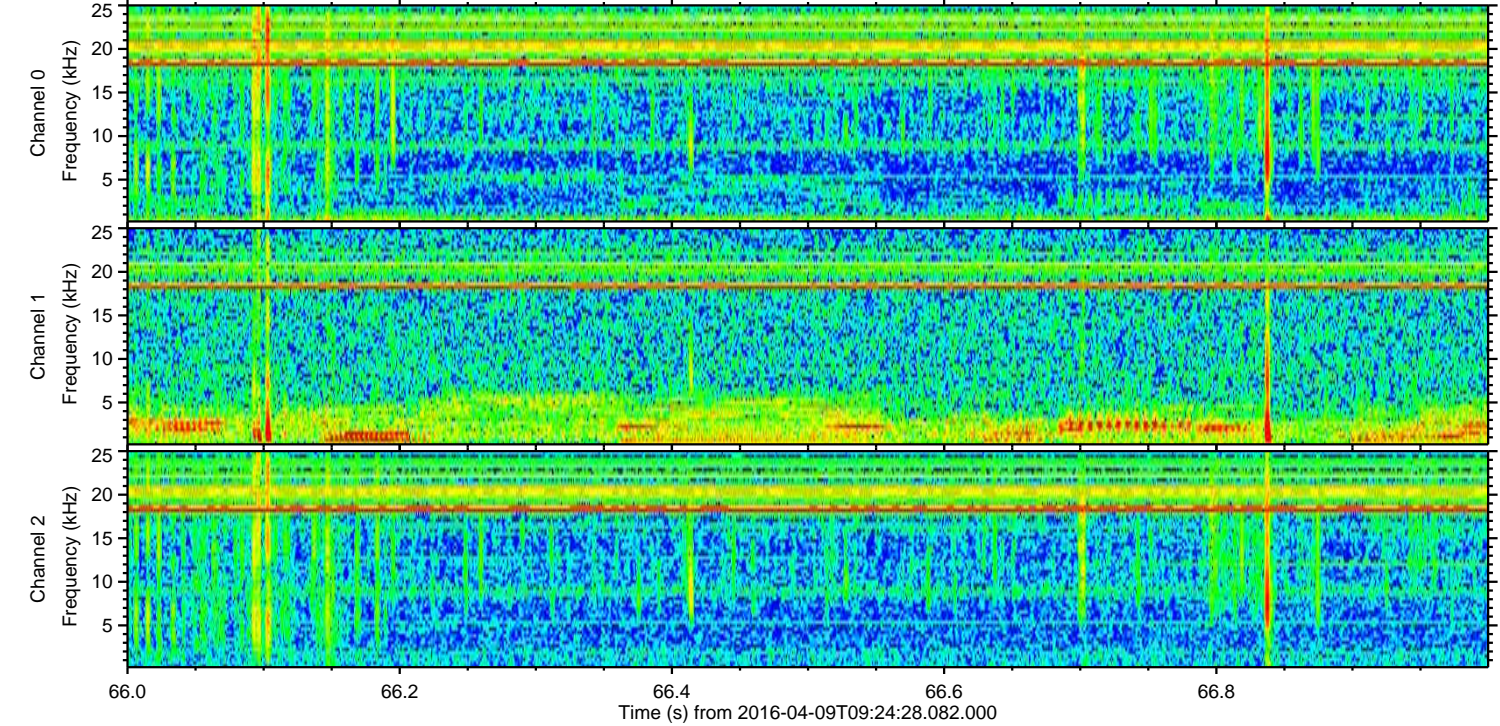
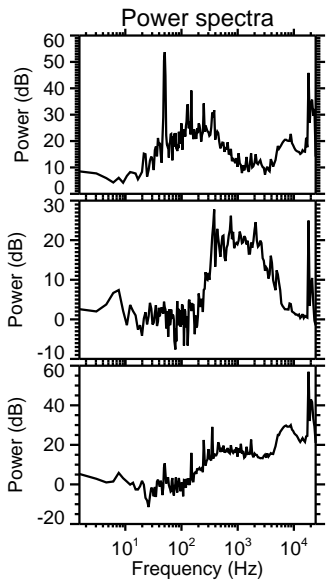
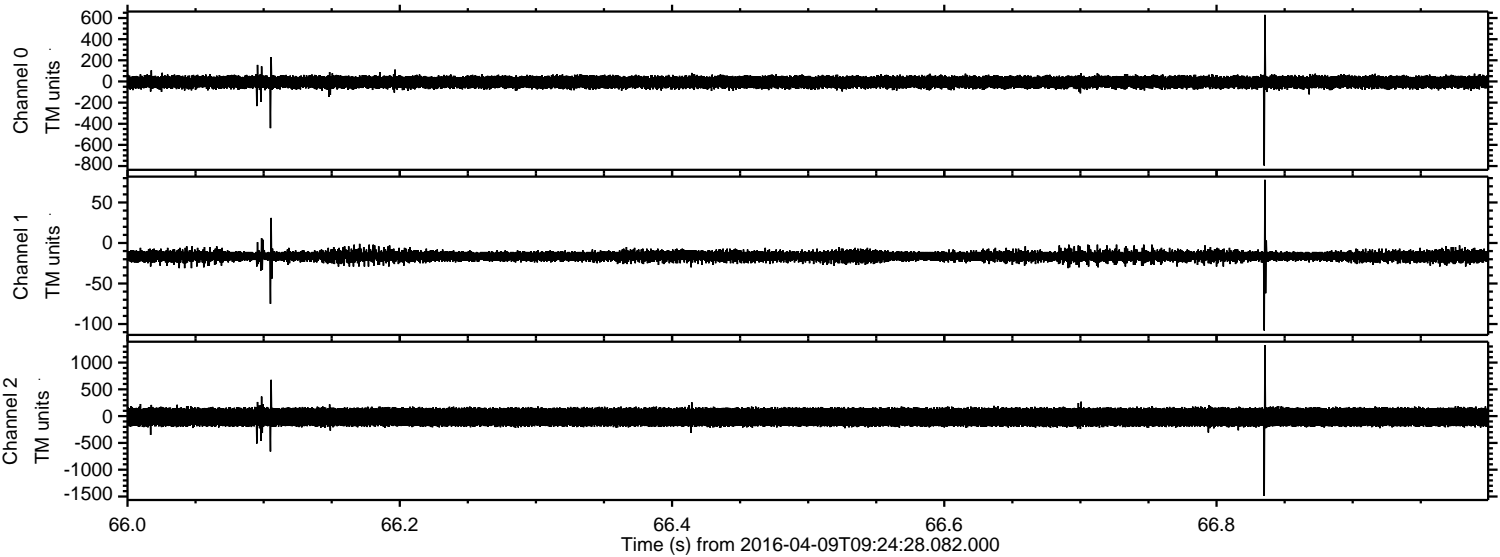

ELMAVAN 3D WAVEFORMS (Measured data sampled at 50 kHz) 51000 packets of 144 samples from 2016-04-09T09:24:28.082.000. Part 141/147

Processed Sat May 7 06:12:52 2016 by ELM ver.2012-10-06 from 001__elm20160409_092427__dat00.bin

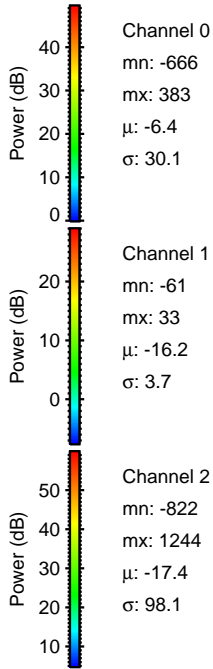
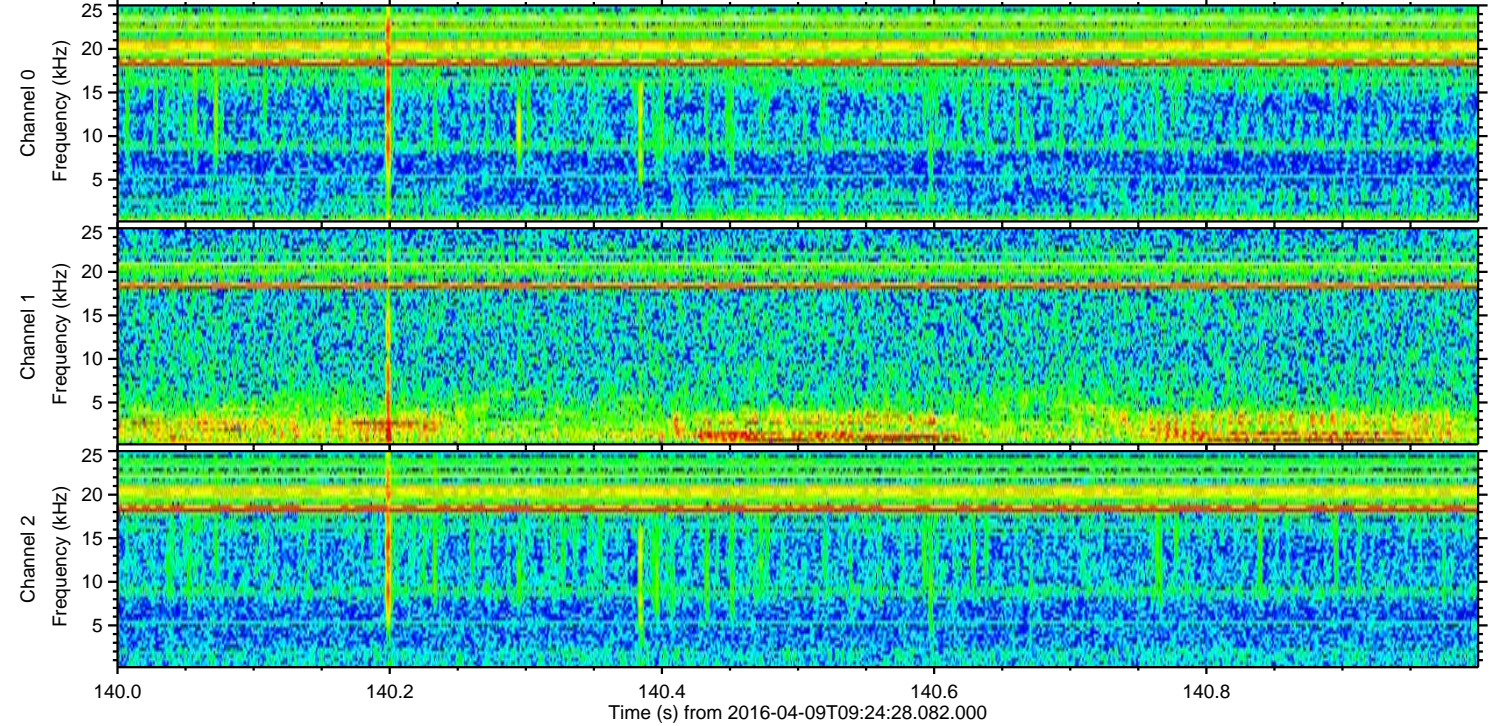
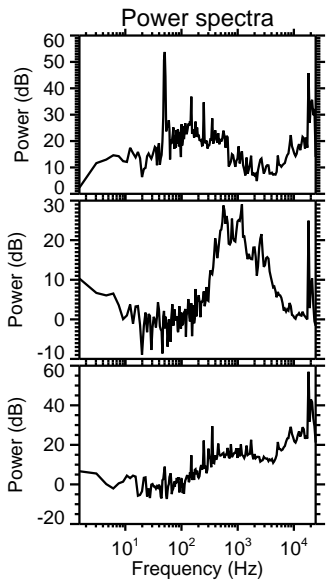
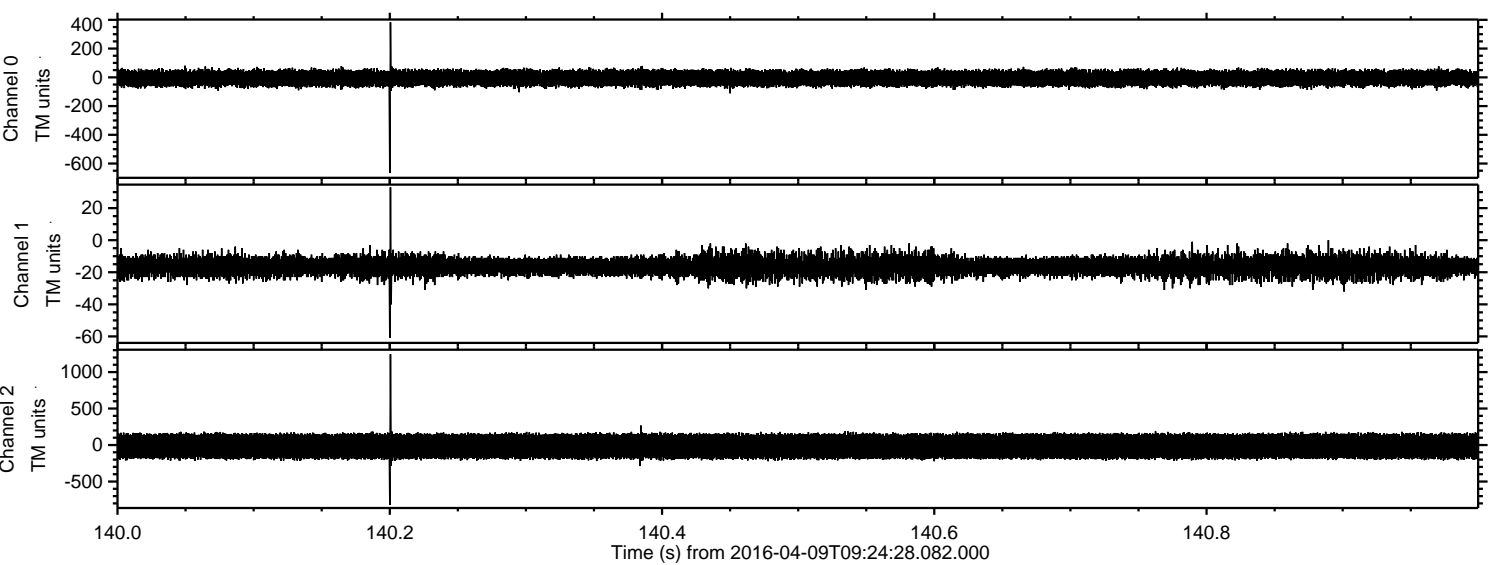

Processed Sat May 7 06:12:53 2016 by ELM ver.2012-10-06 from 001__elm20160409_092427__dat00.bin

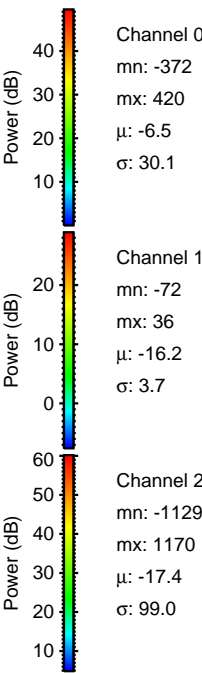
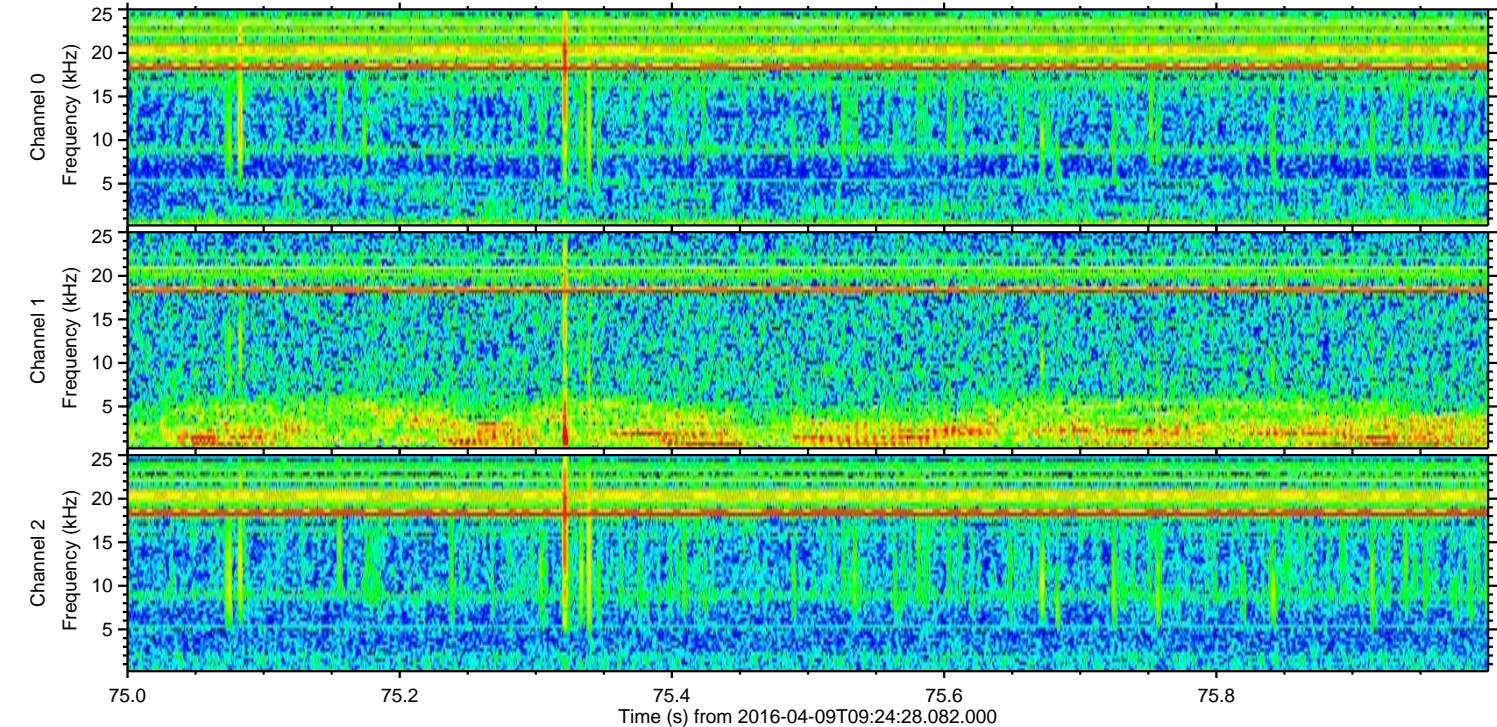
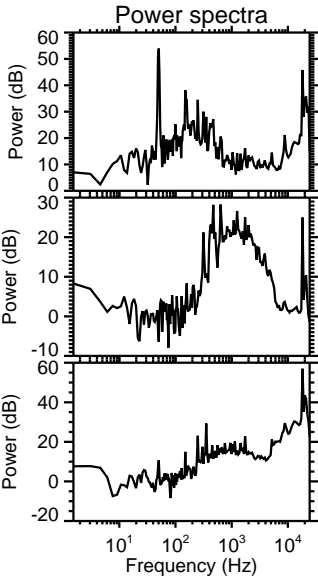
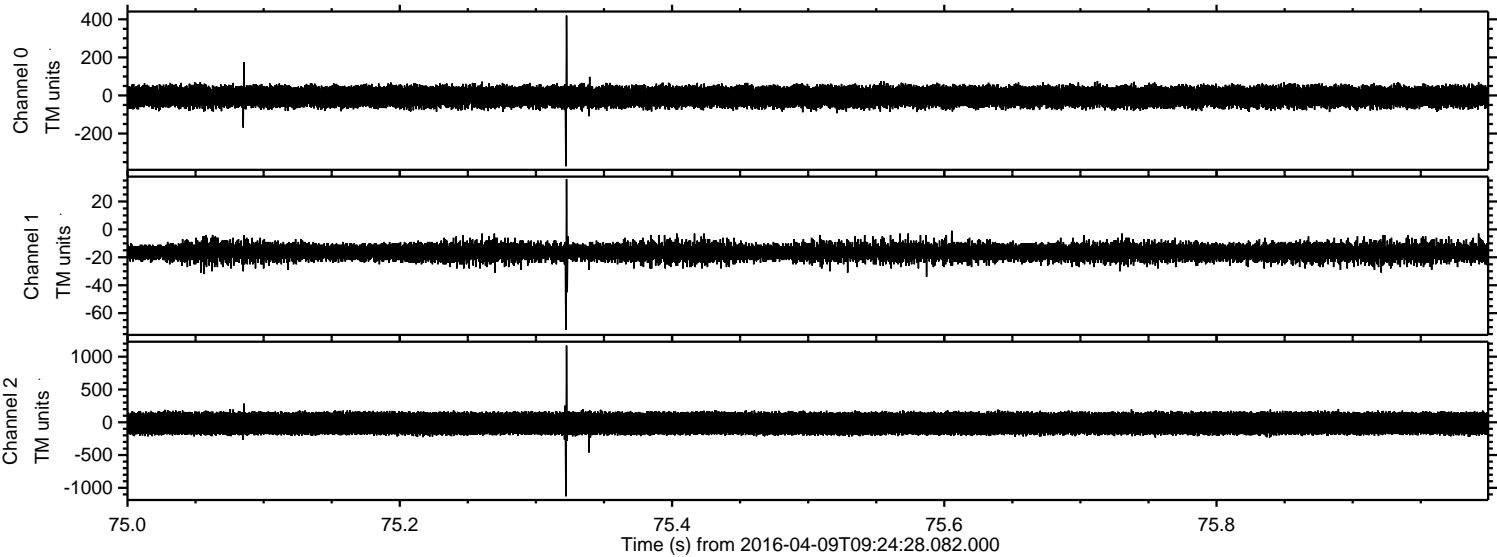

Processed Sat May 7 06:12:55 2016 by ELM ver.2012-10-06 from 001__elm20160409_092427__dat00.bin

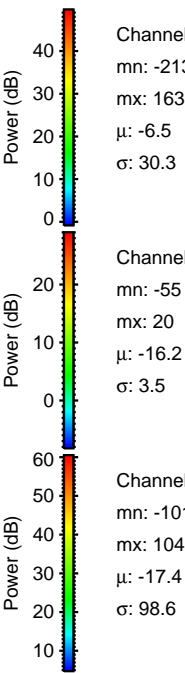
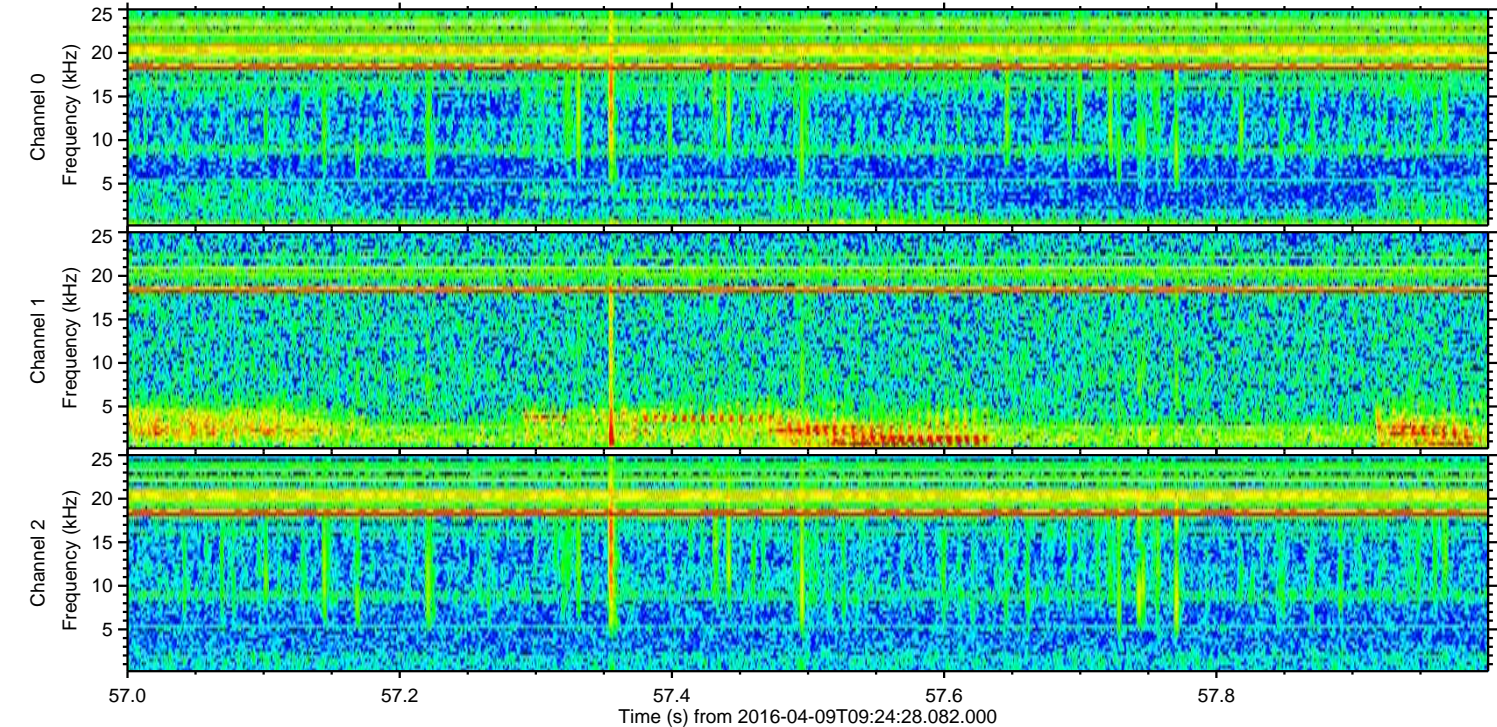
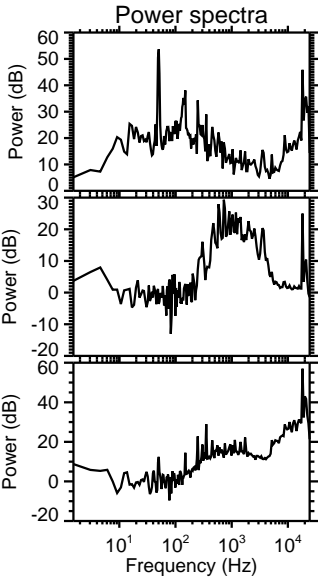
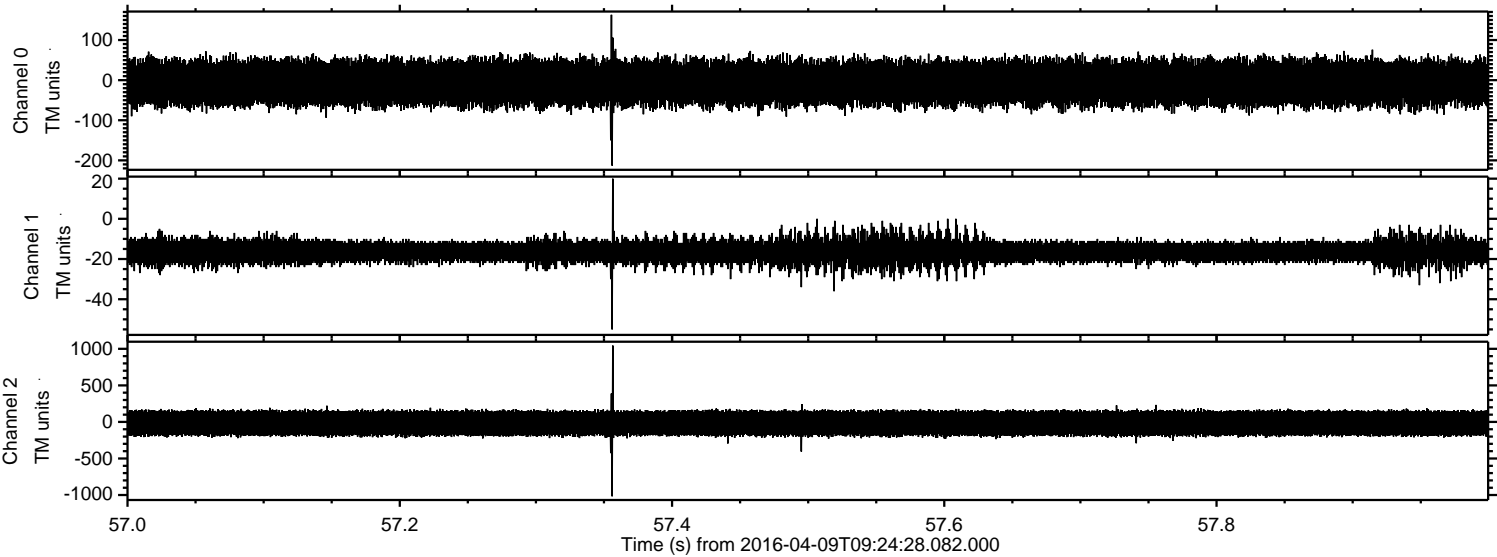

Processed Sat May 7 06:12:56 2016 by ELM ver.2012-10-06 from 001__elm20160409_092427__dat00.bin

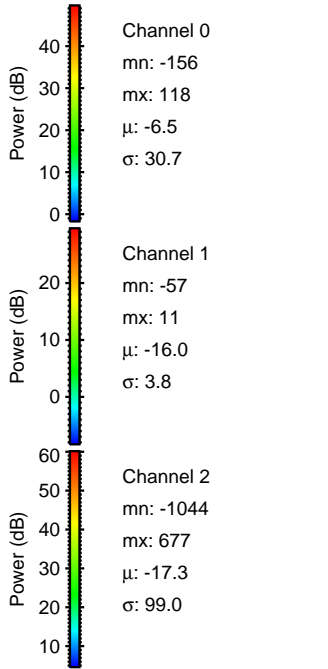
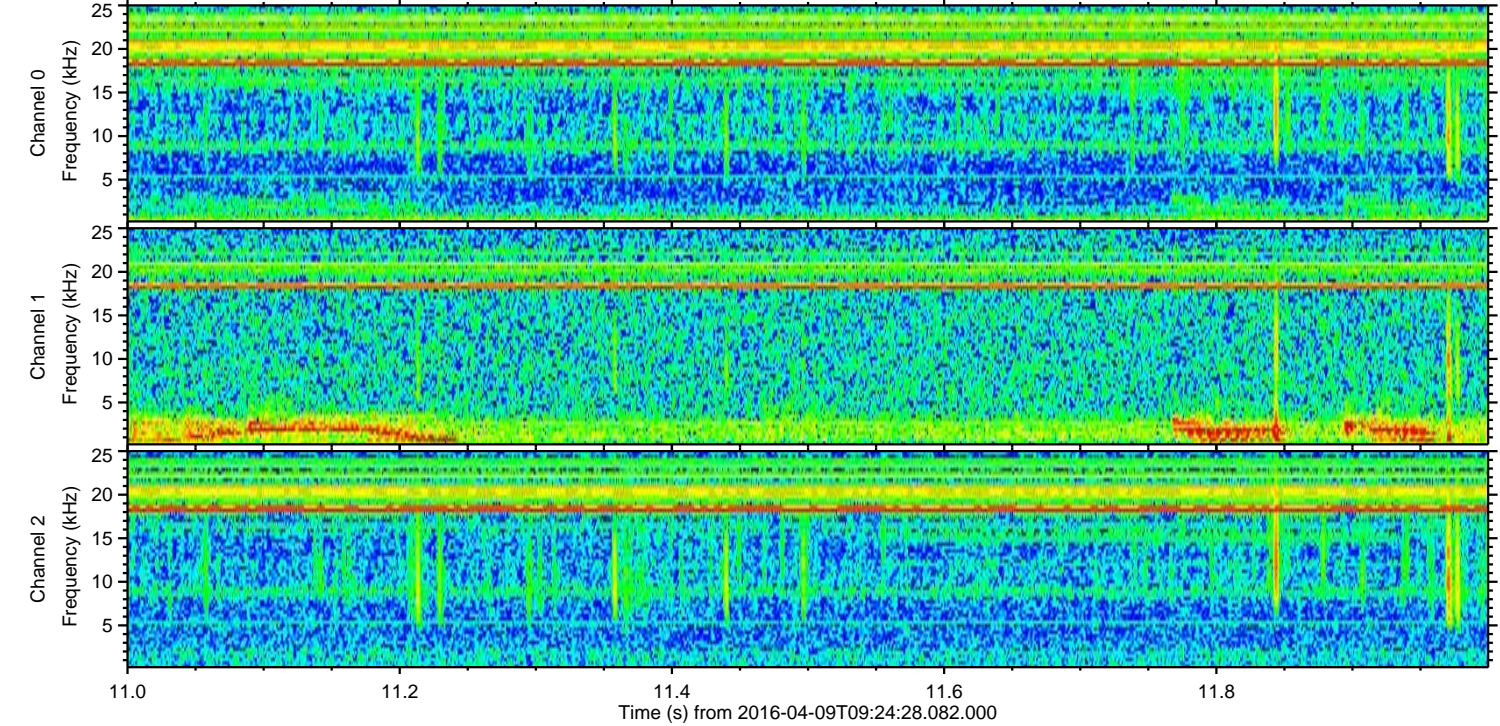
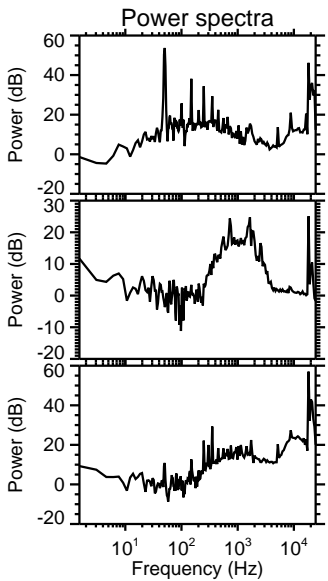
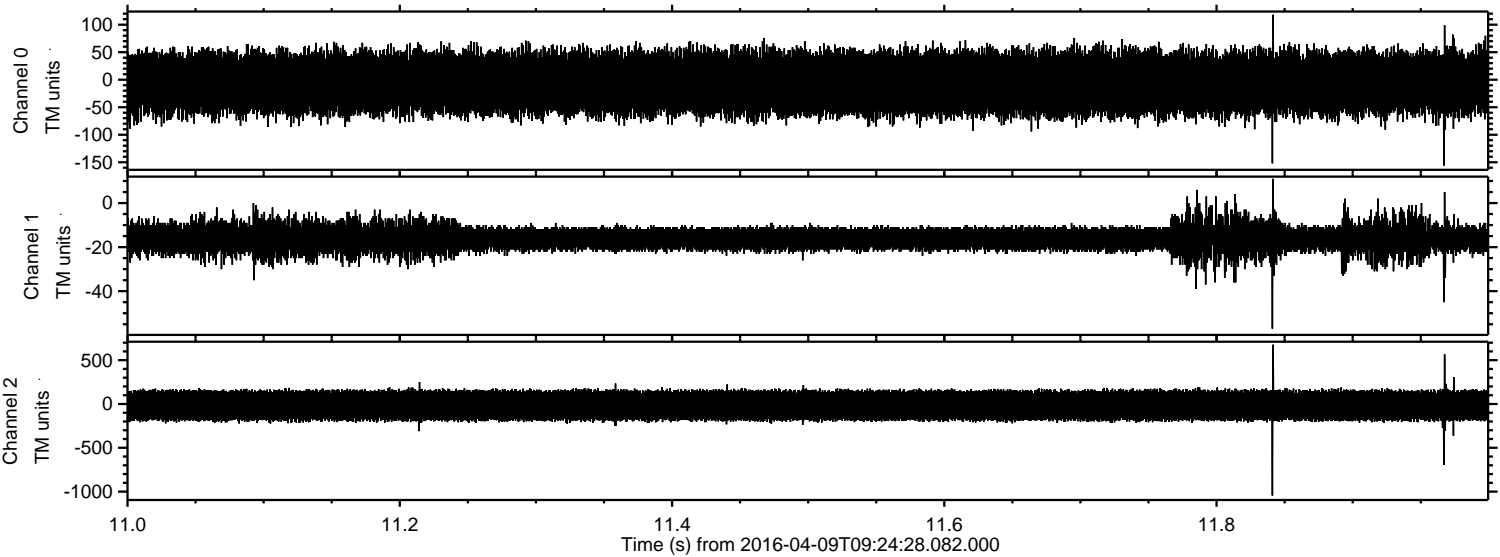

ELMAVAN 3D WAVEFORMS (Measured data sampled at 50 kHz) 51000 packets of 144 samples from 2016-04-09T09:24:28.082.000. Part 100/147

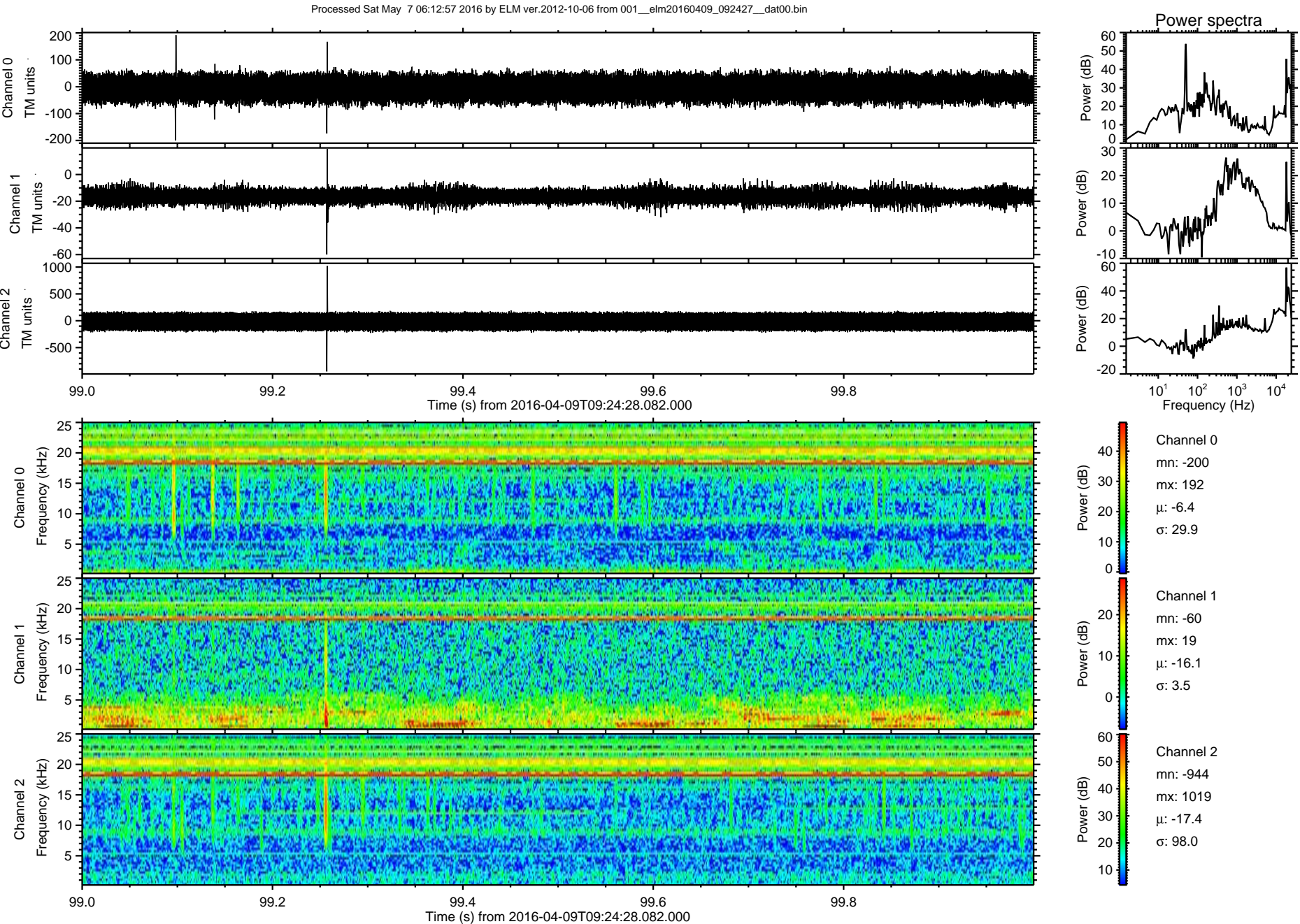

Processed Sat May 7 06:12:58 2016 by ELM ver.2012-10-06 from 001__elm20160409_092427__dat00.bin

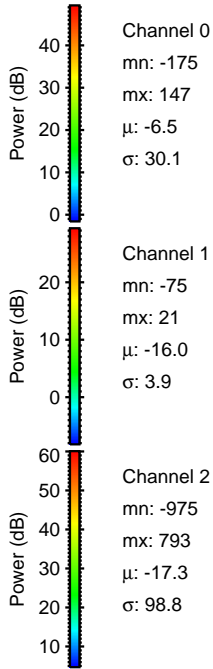
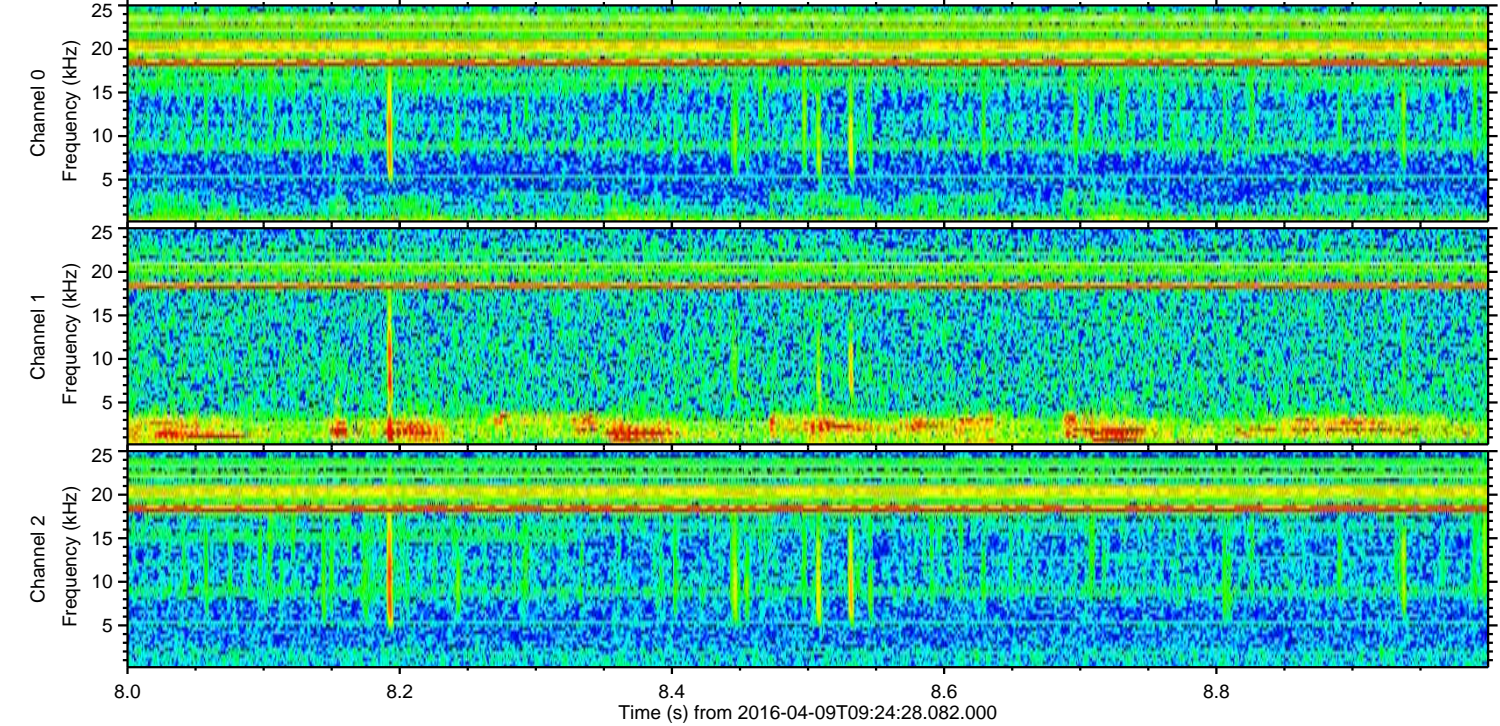
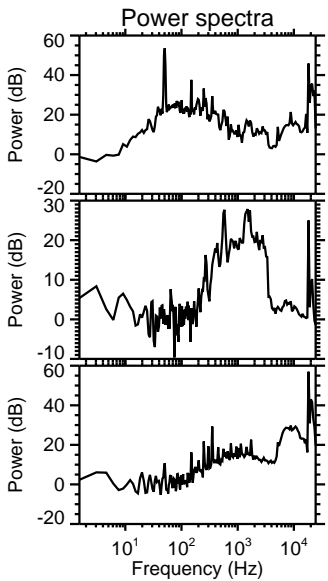
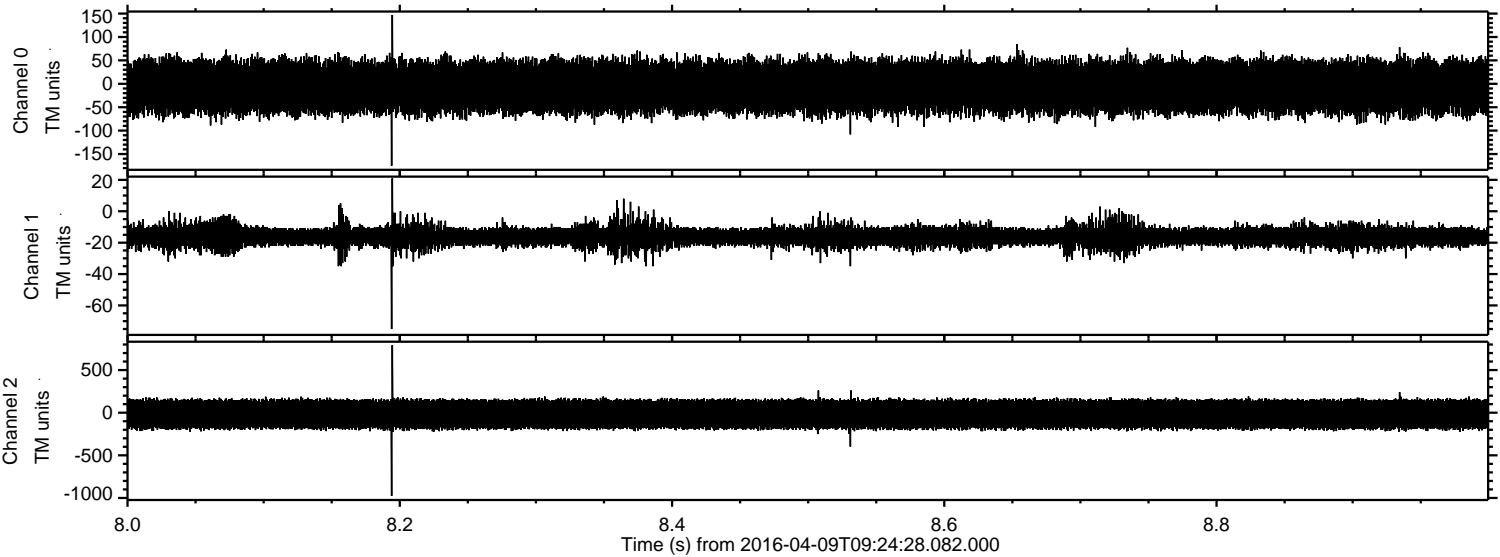

Processed Sat May 7 06:12:59 2016 by ELM ver.2012-10-06 from 001__elm20160409_092427__dat00.bin

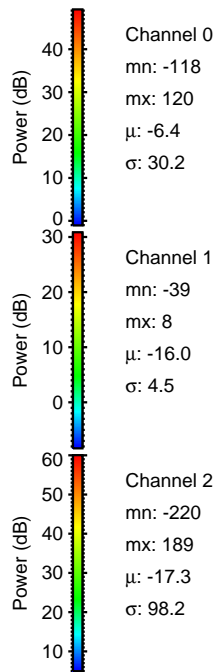
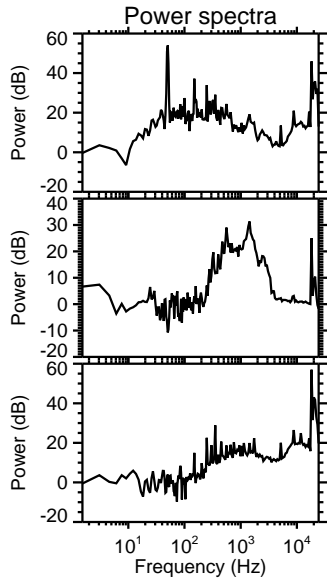
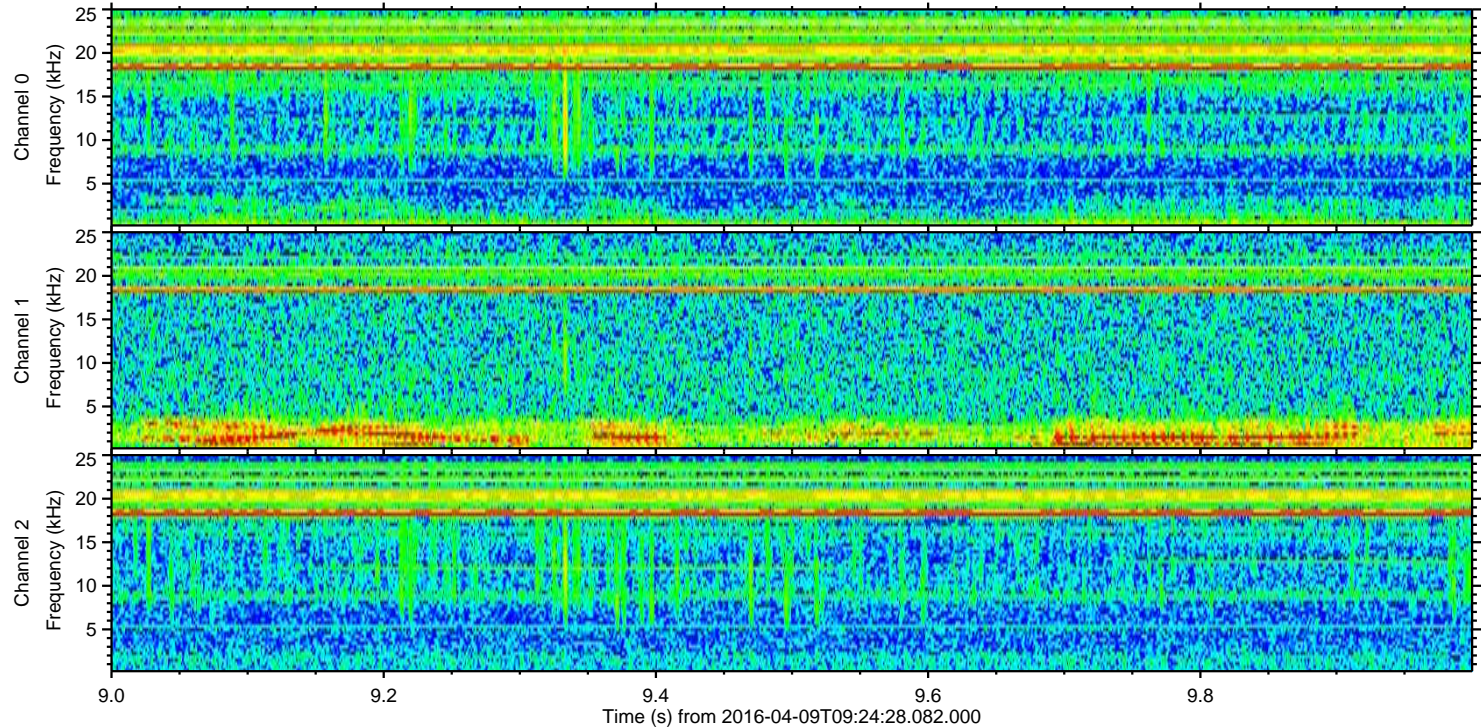
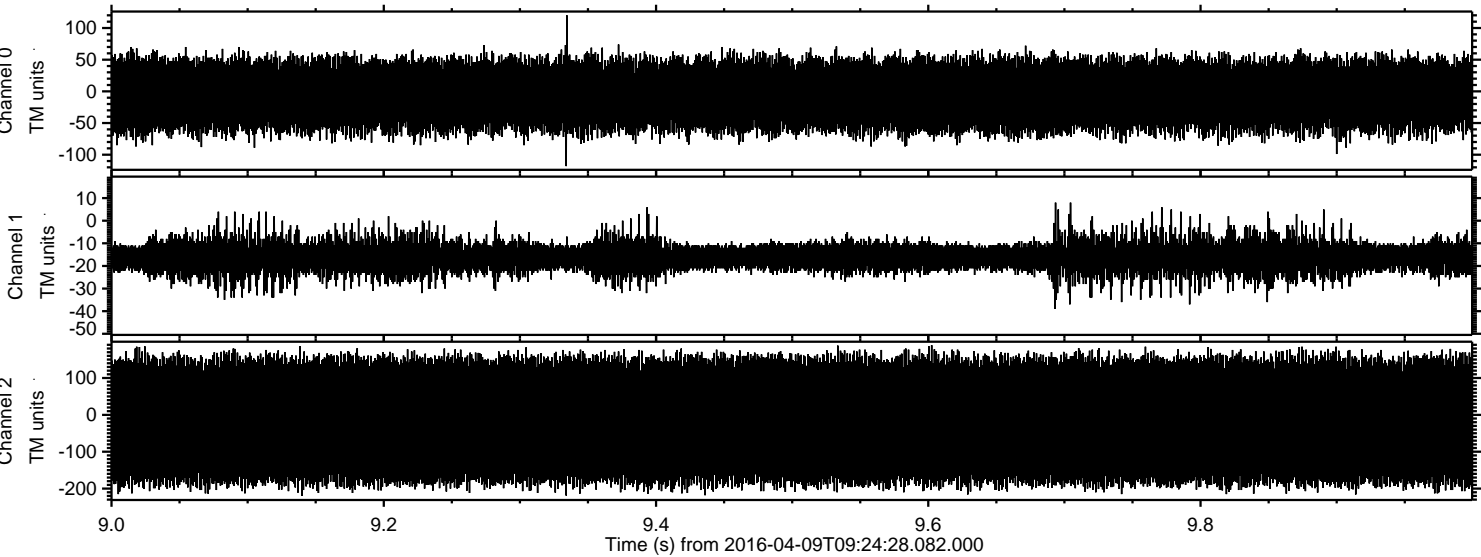

Channel 0
mn: -118
mx: 120
 μ : -6.4
 σ : 30.2

Channel 1
mn: -39
mx: 8
 μ : -16.0
 σ : 4.5

Channel 2
mn: -220
mx: 189
 μ : -17.3
 σ : 98.2