

ELMAVAN 3D WAVEFORMS (Measured data sampled at 50 kHz) 51000 packets of 144 samples from 2016-04-08T00:37:58.324.999.

Processed Fri May 6 22:47:08 2016 by ELM ver.2012-10-06 from 001__elm20160408_003757__dat00.bin

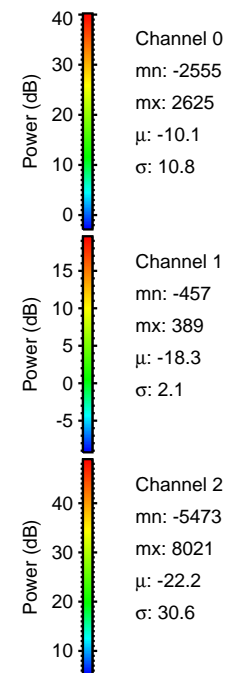

Processed Fri May 6 22:47:24 2016 by ELM ver.2012-10-06 from 001__elm20160408_003757__dat00.bin

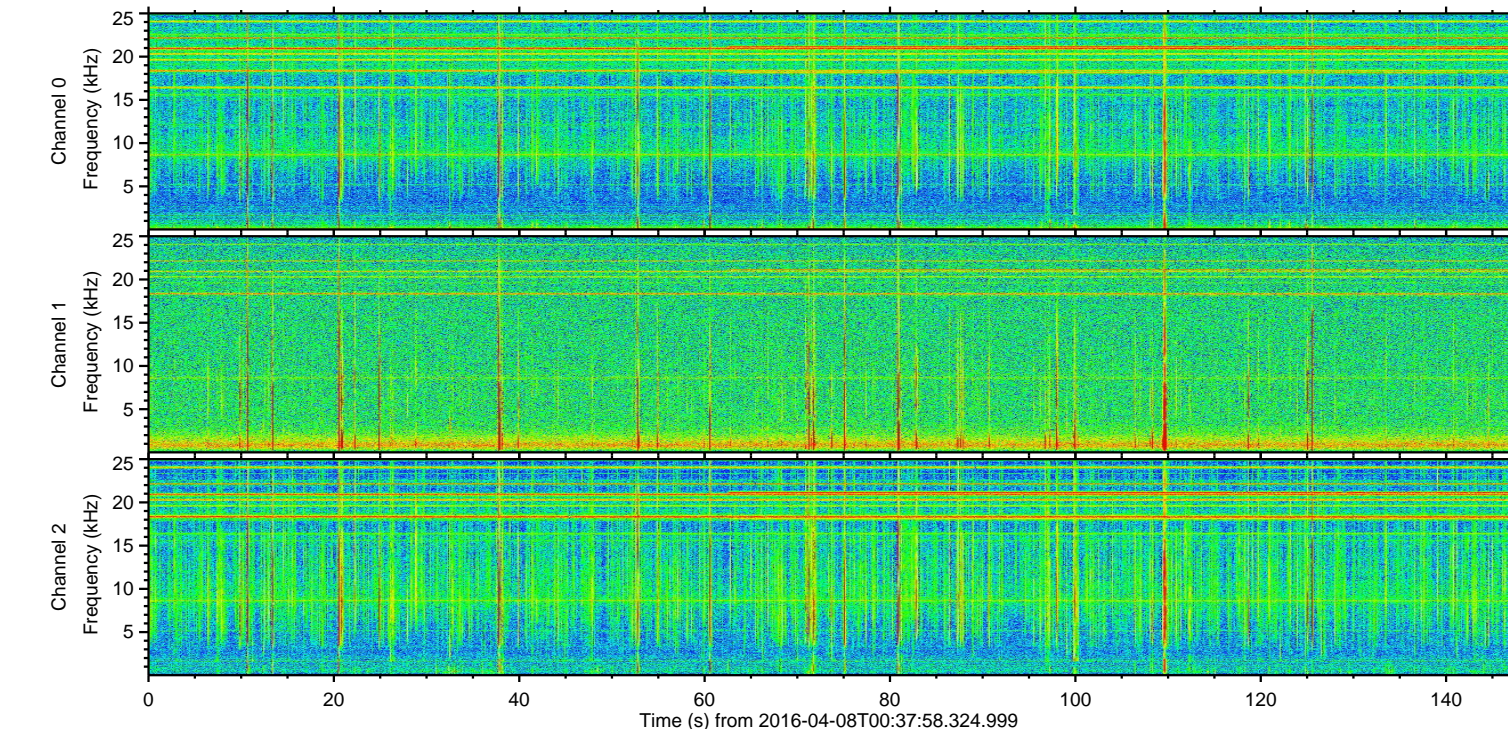
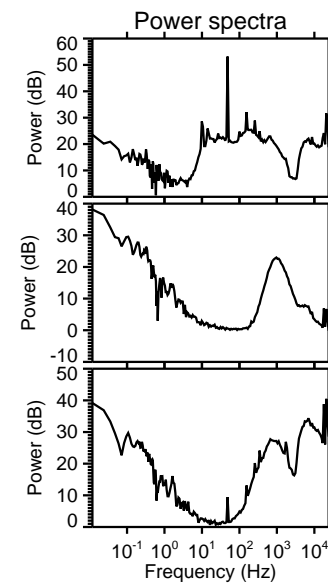
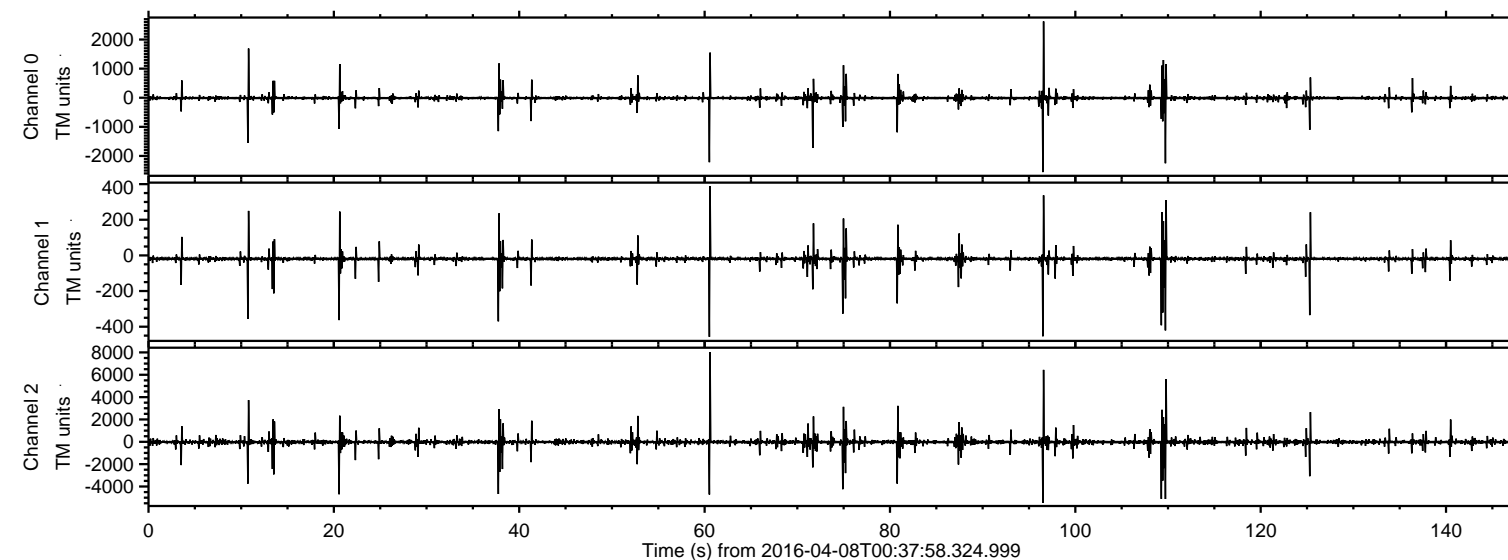
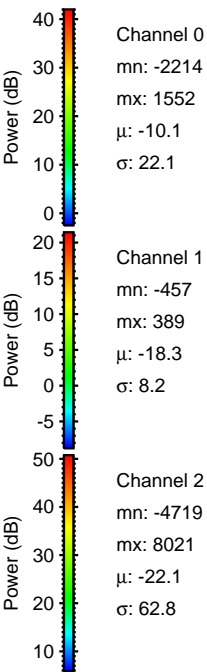
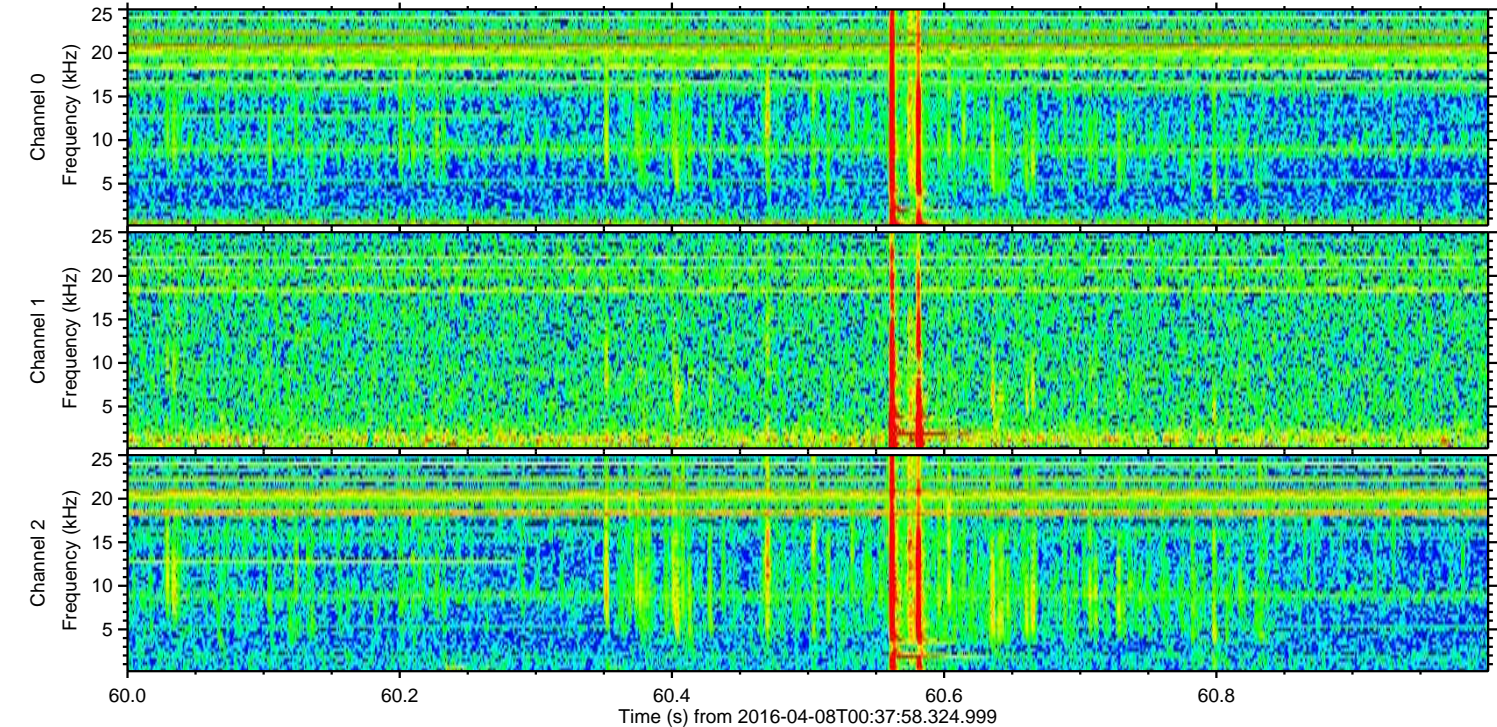
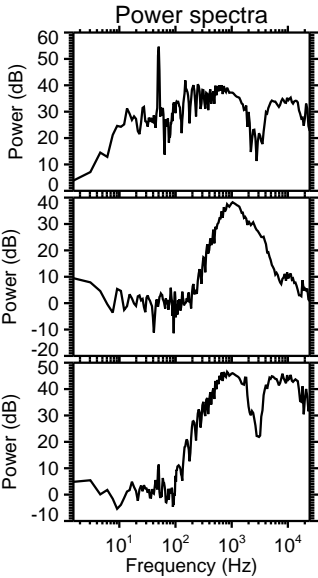
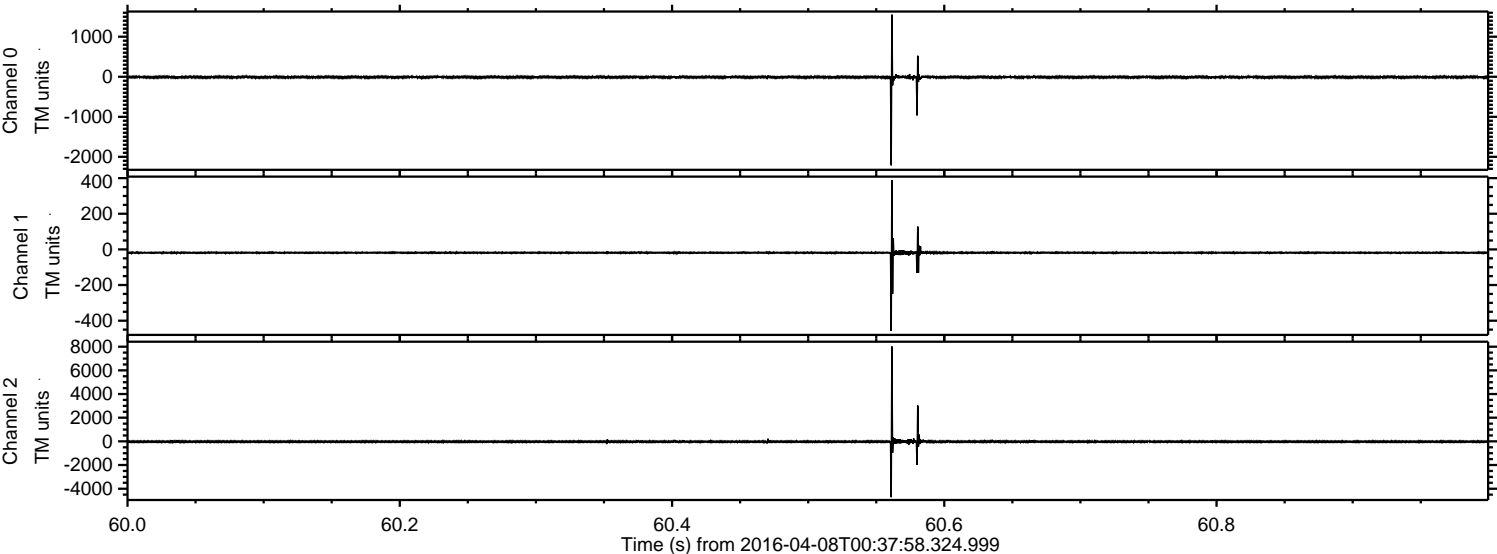

Processed Fri May 6 22:47:25 2016 by ELM ver.2012-10-06 from 001__elm20160408_003757__dat00.bin

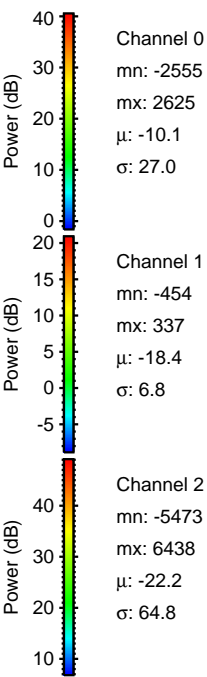
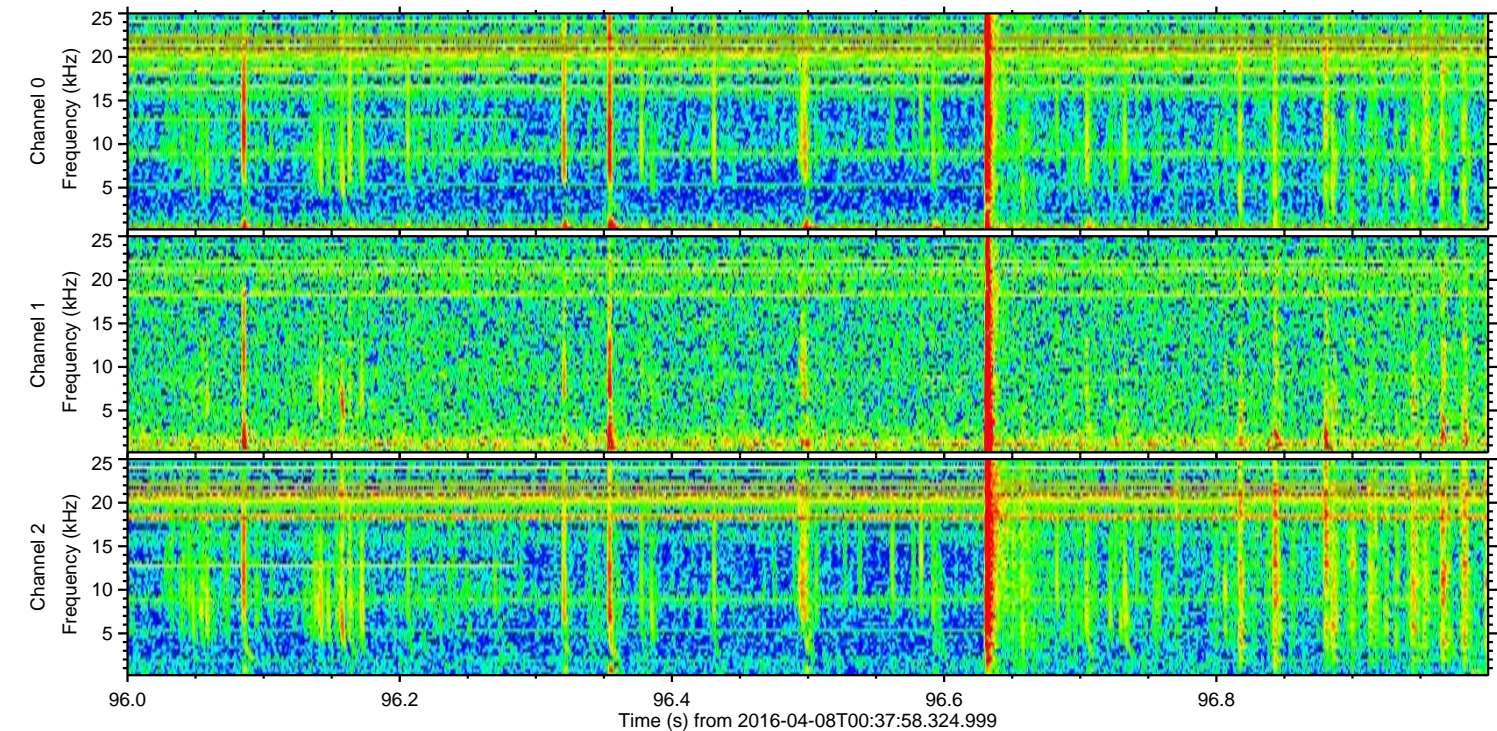
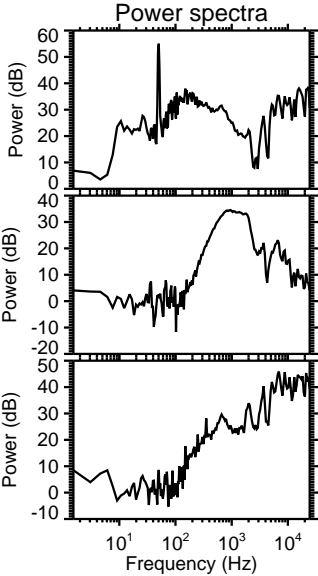
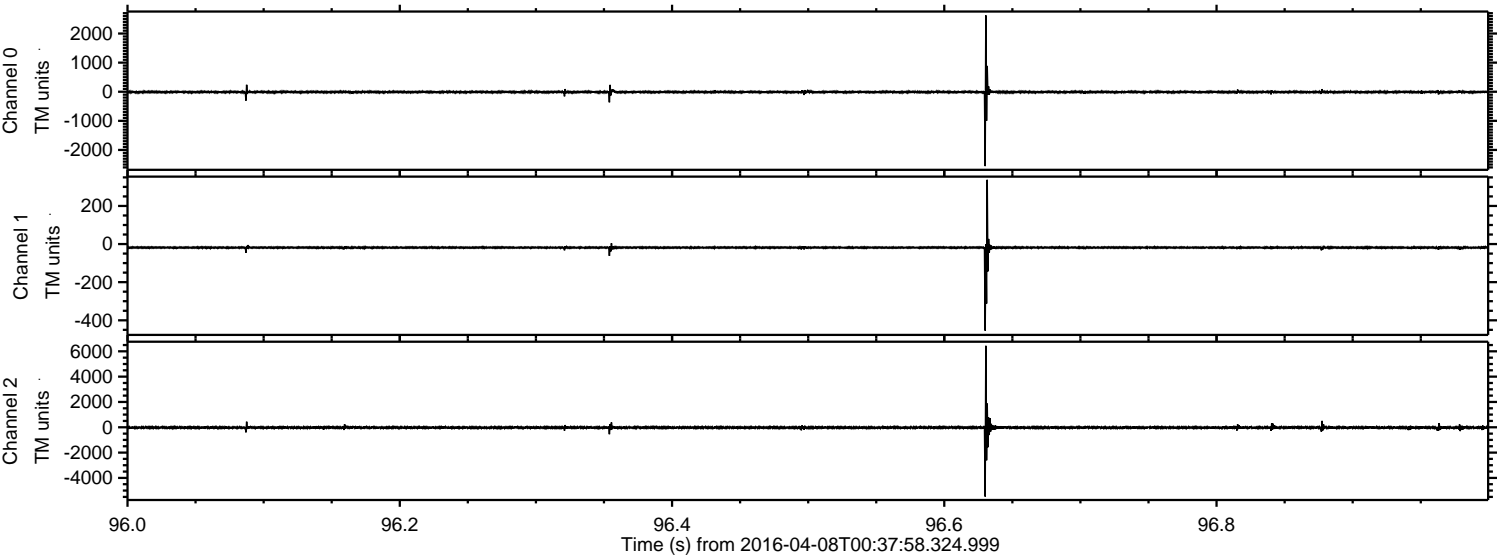

ELMAVAN 3D WAVEFORMS (Measured data sampled at 50 kHz) 51000 packets of 144 samples from 2016-04-08T00:37:58.324.999. Part 110/147

Processed Fri May 6 22:47:26 2016 by ELM ver.2012-10-06 from 001__elm20160408_003757__dat00.bin

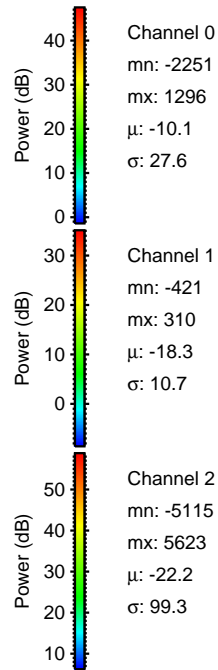
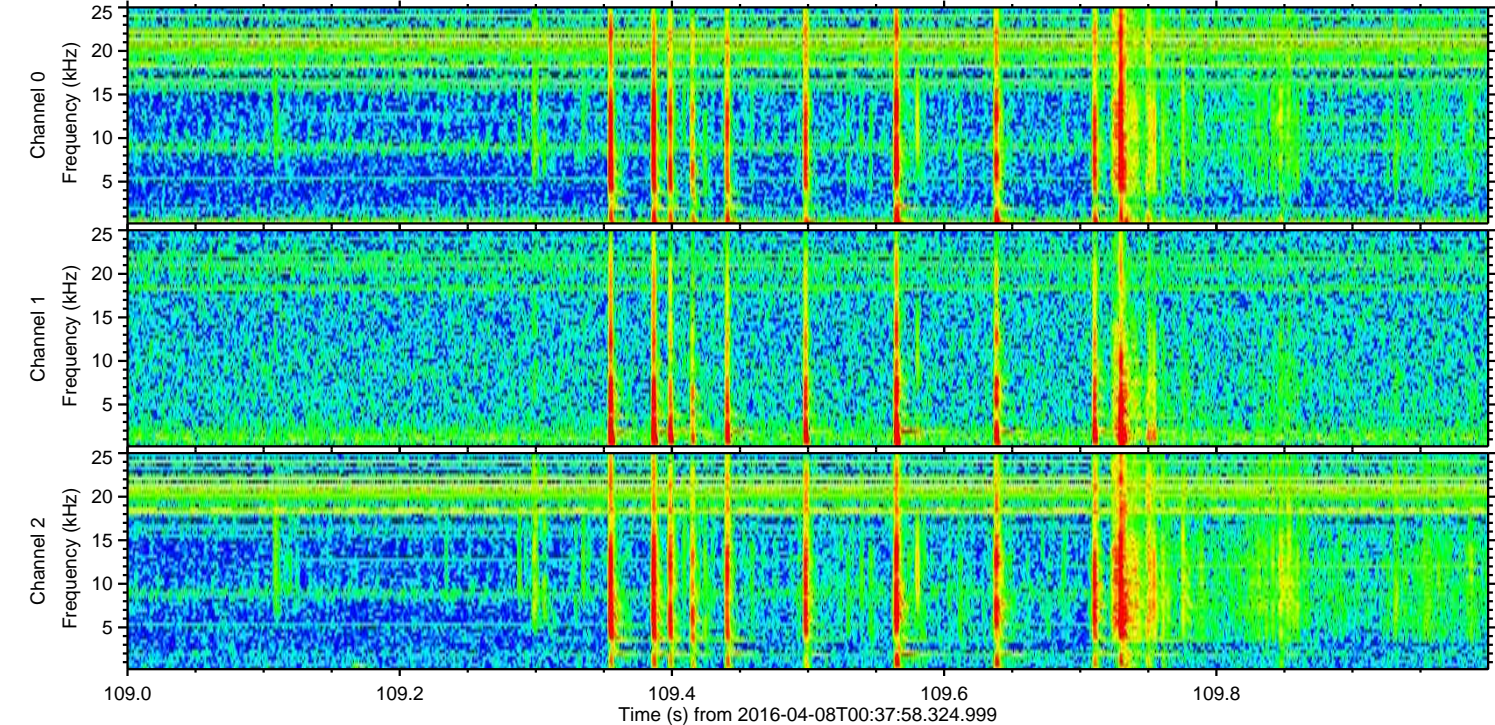
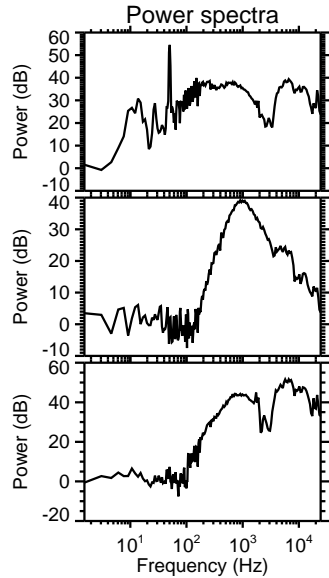
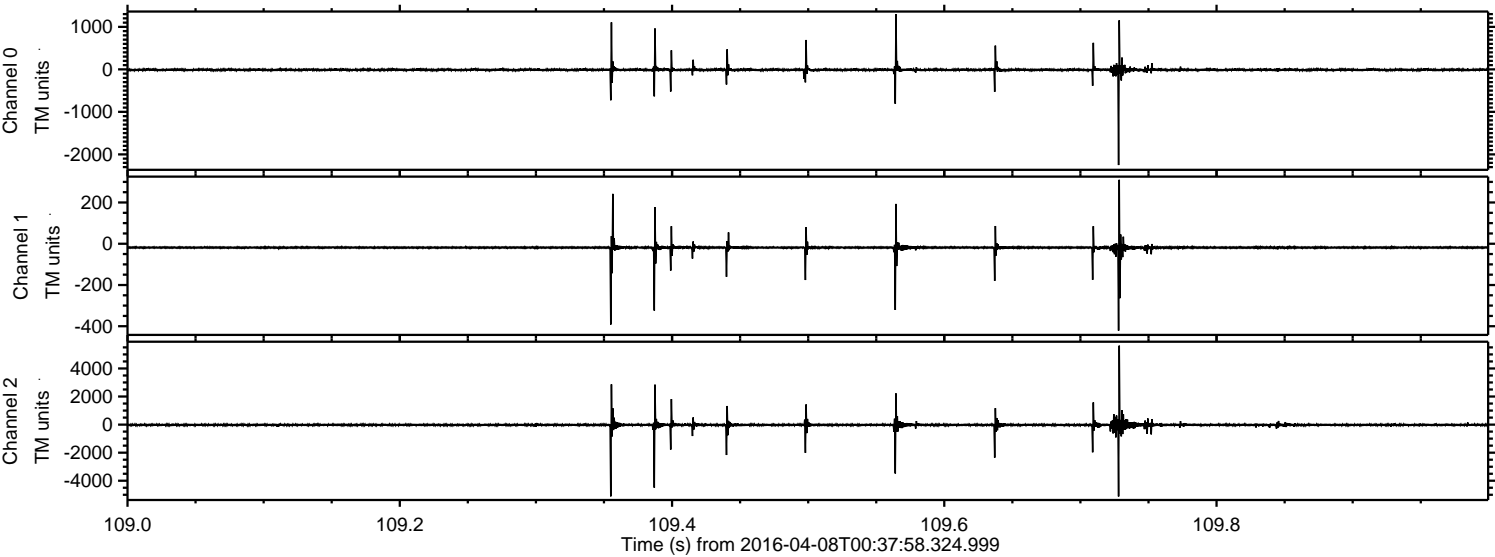

ELMAVAN 3D WAVEFORMS (Measured data sampled at 50 kHz) 51000 packets of 144 samples from 2016-04-08T00:37:58.324.999. Part 21/147

Processed Fri May 6 22:47:27 2016 by ELM ver.2012-10-06 from 001__elm20160408_003757__dat00.bin

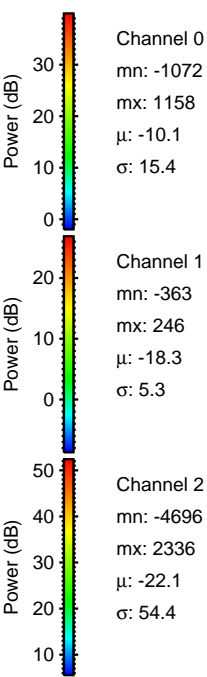
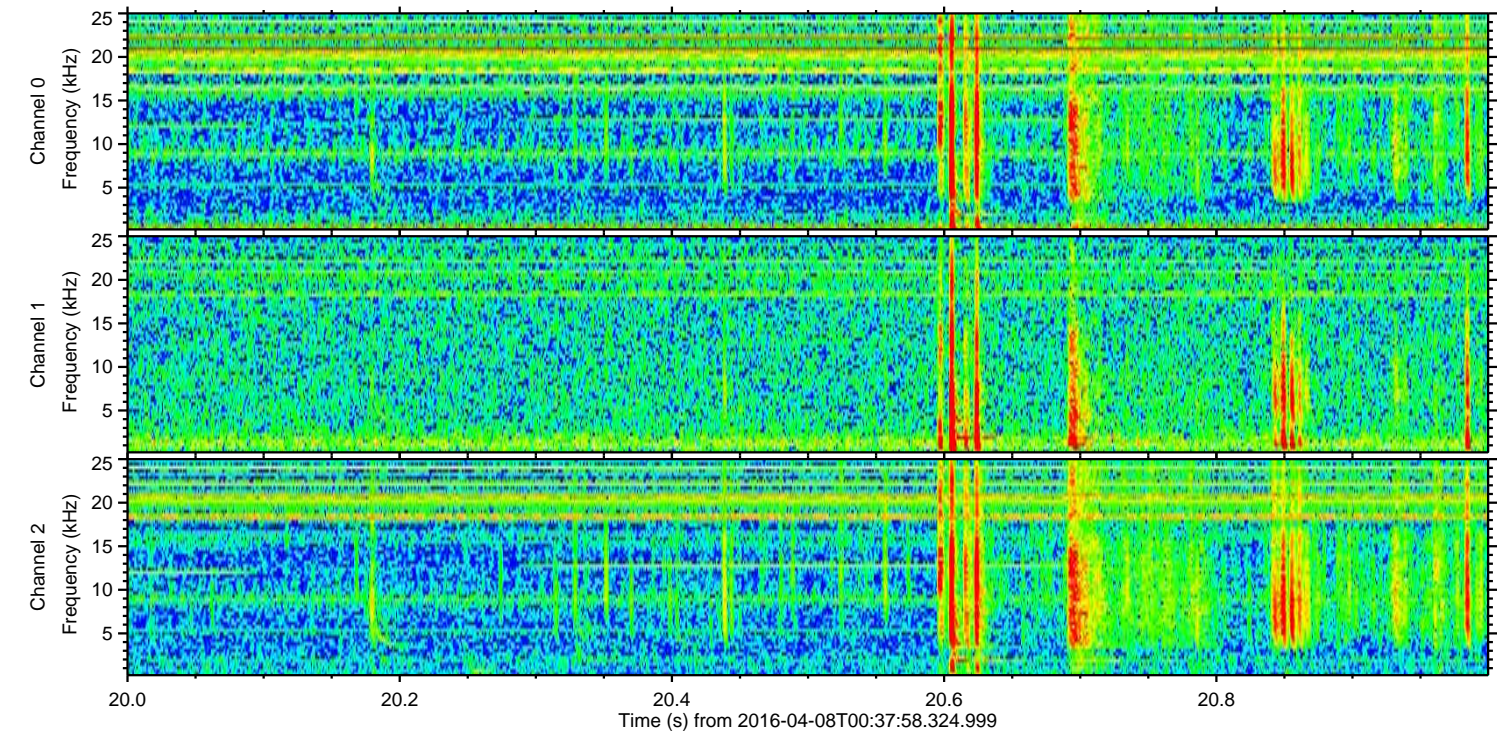
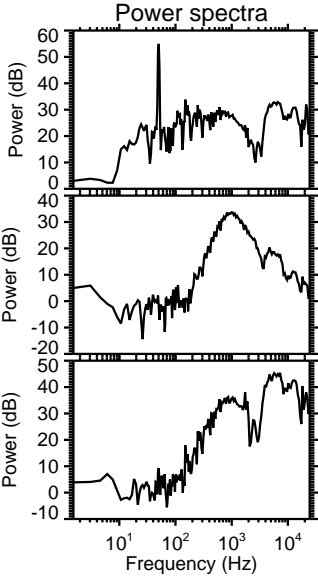
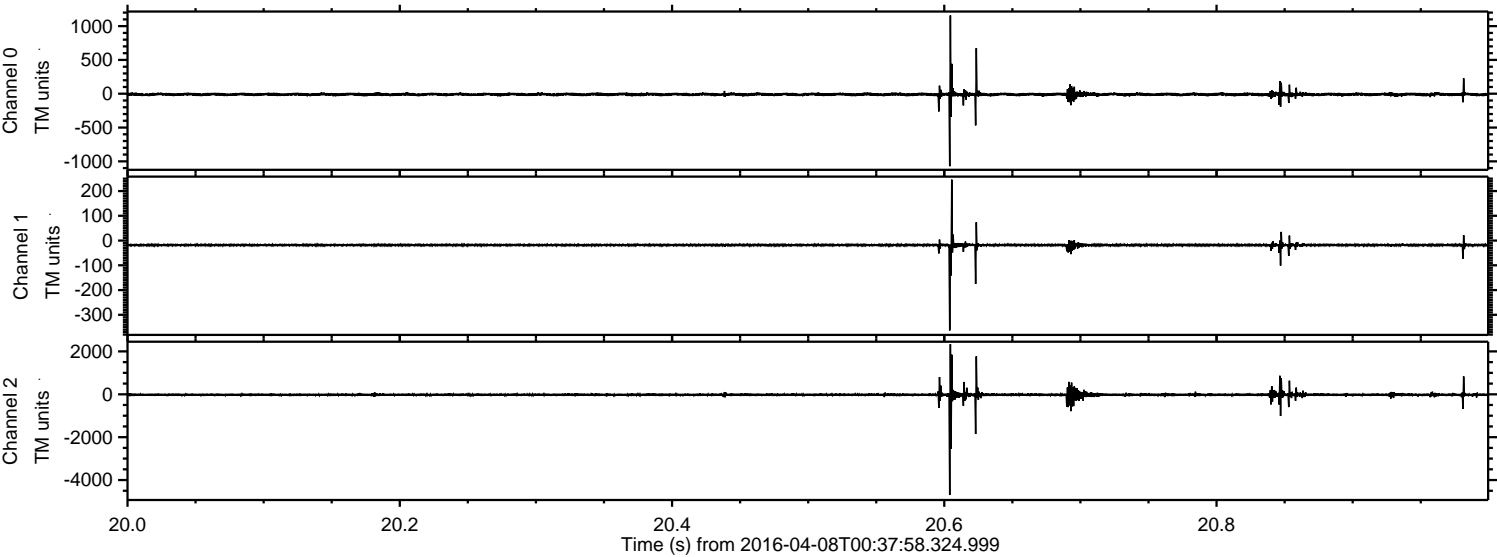

Processed Fri May 6 22:47:28 2016 by ELM ver.2012-10-06 from 001__elm20160408_003757__dat00.bin

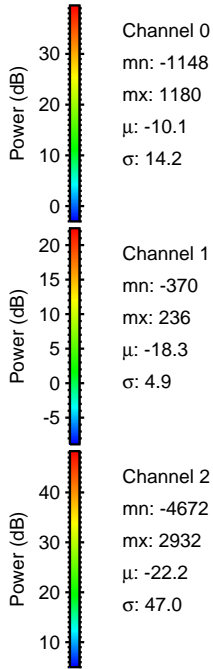
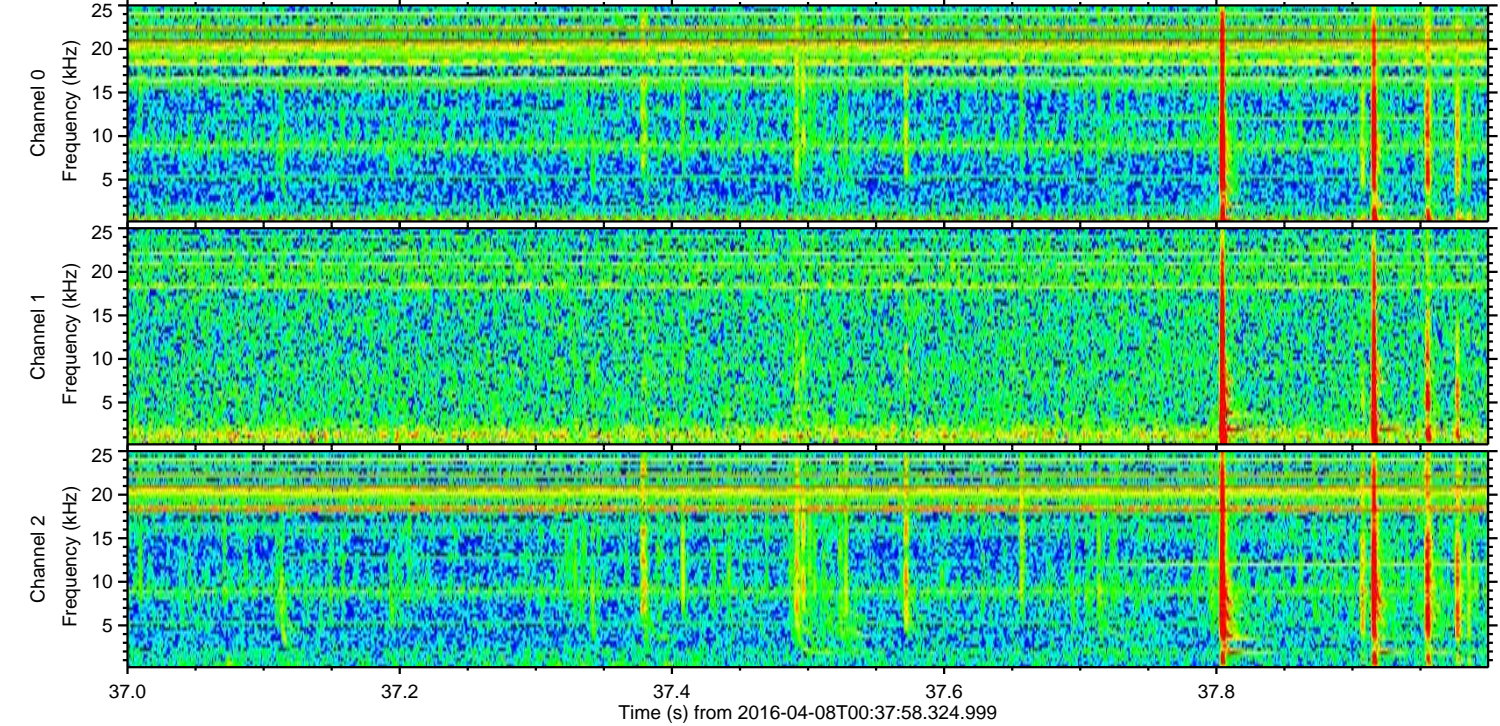
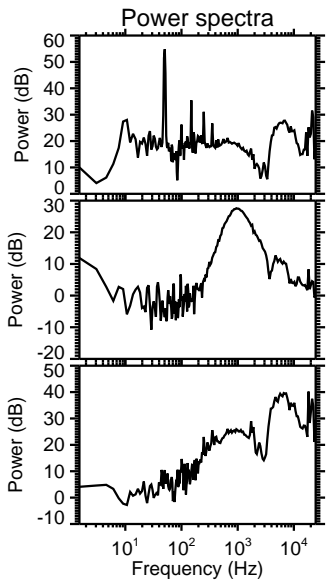
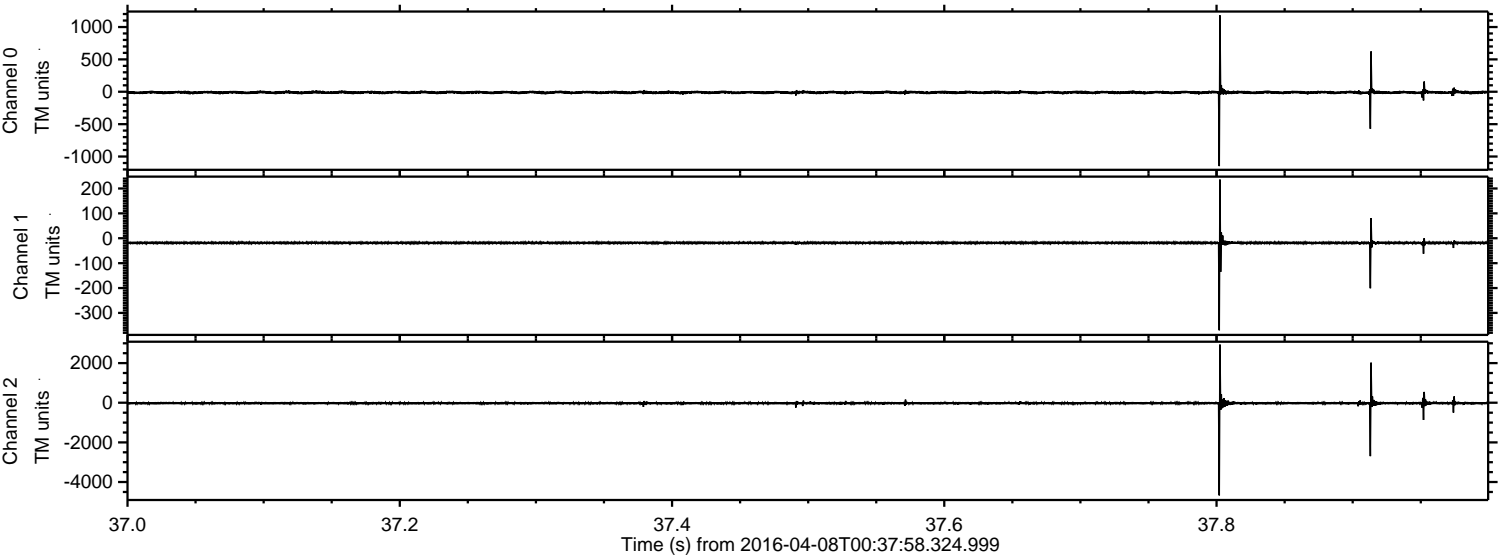

Processed Fri May 6 22:47:29 2016 by ELM ver.2012-10-06 from 001__elm20160408_003757__dat00.bin

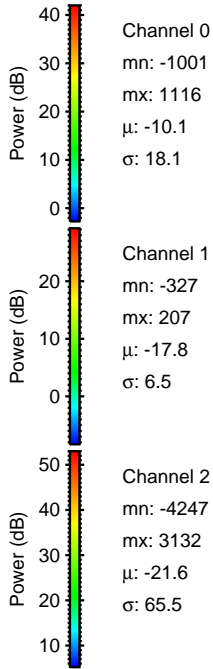
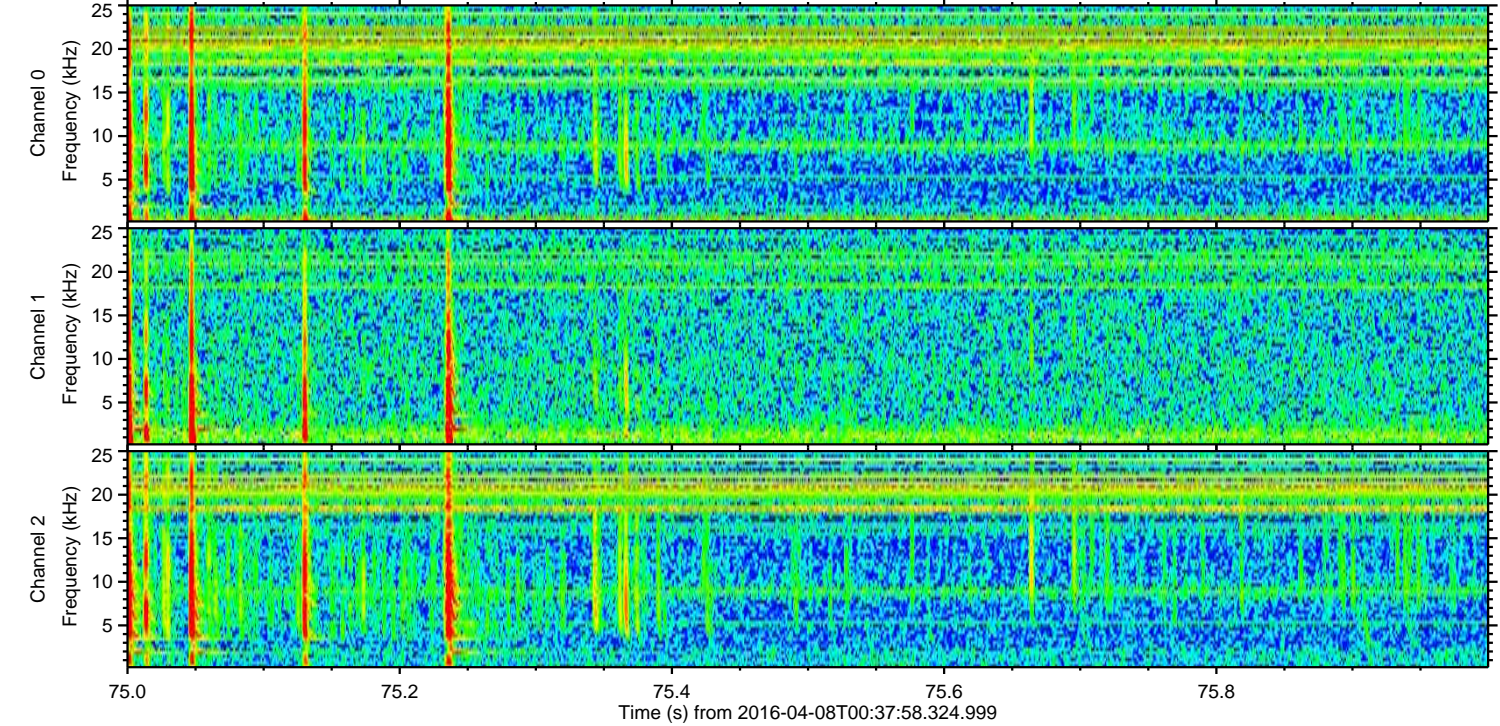
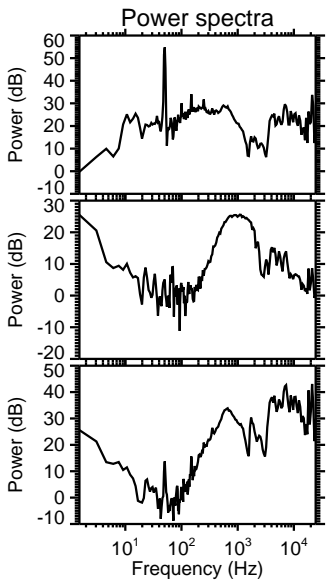
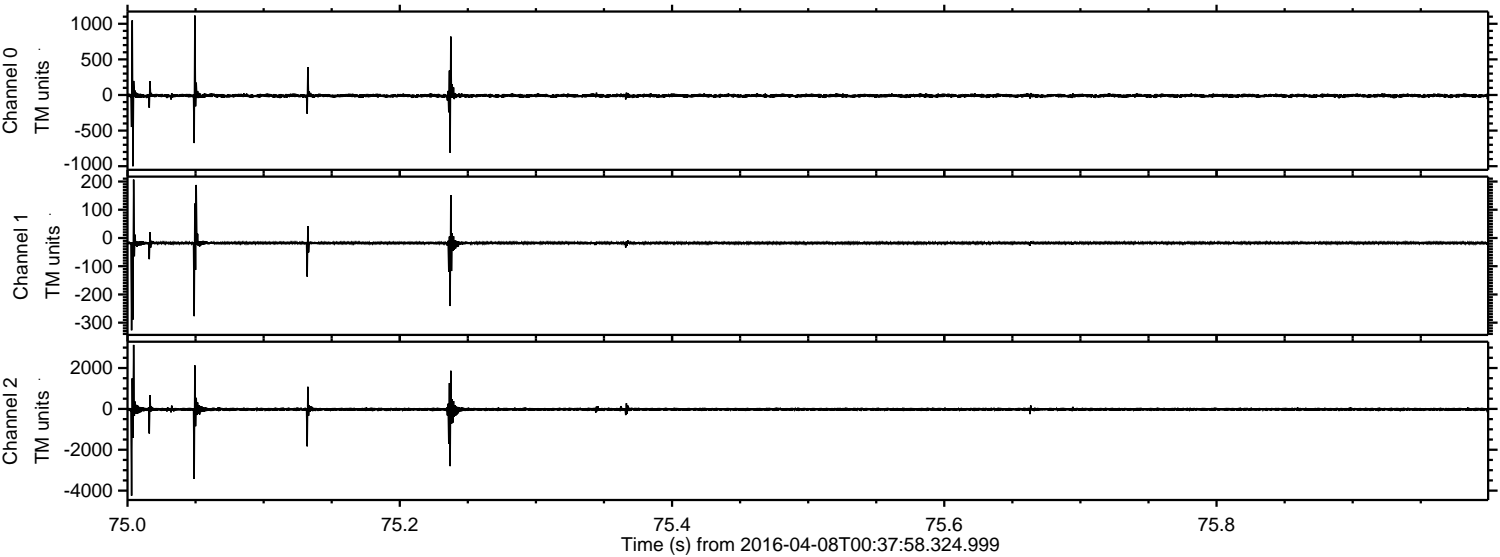

Processed Fri May 6 22:47:30 2016 by ELM ver.2012-10-06 from 001__elm20160408_003757__dat00.bin

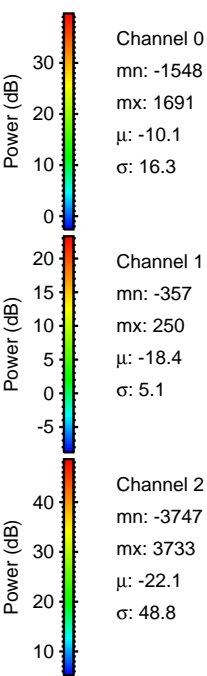
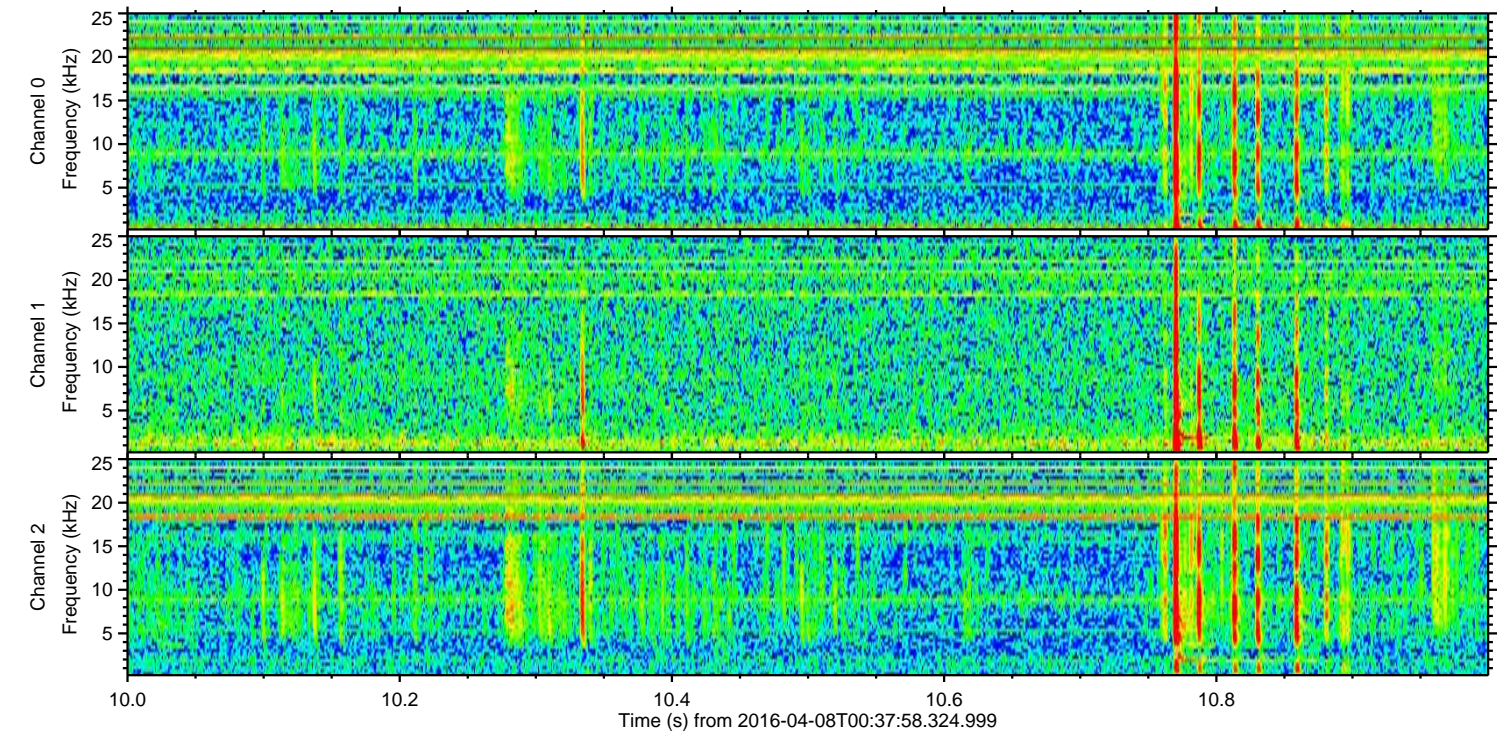
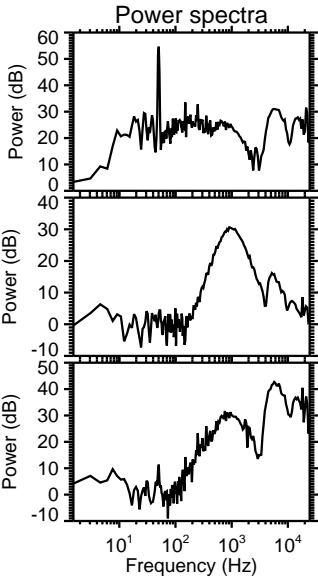
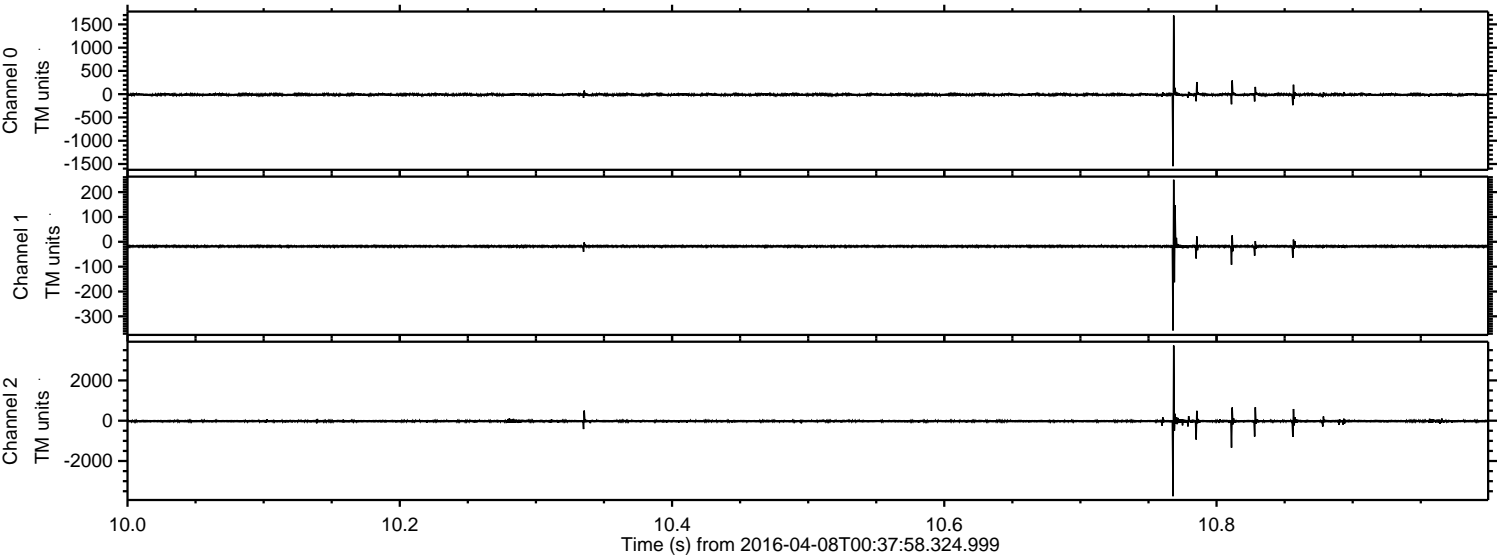

Processed Fri May 6 22:47:31 2016 by ELM ver.2012-10-06 from 001__elm20160408_003757__dat00.bin

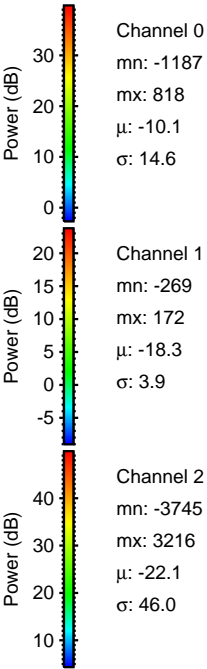
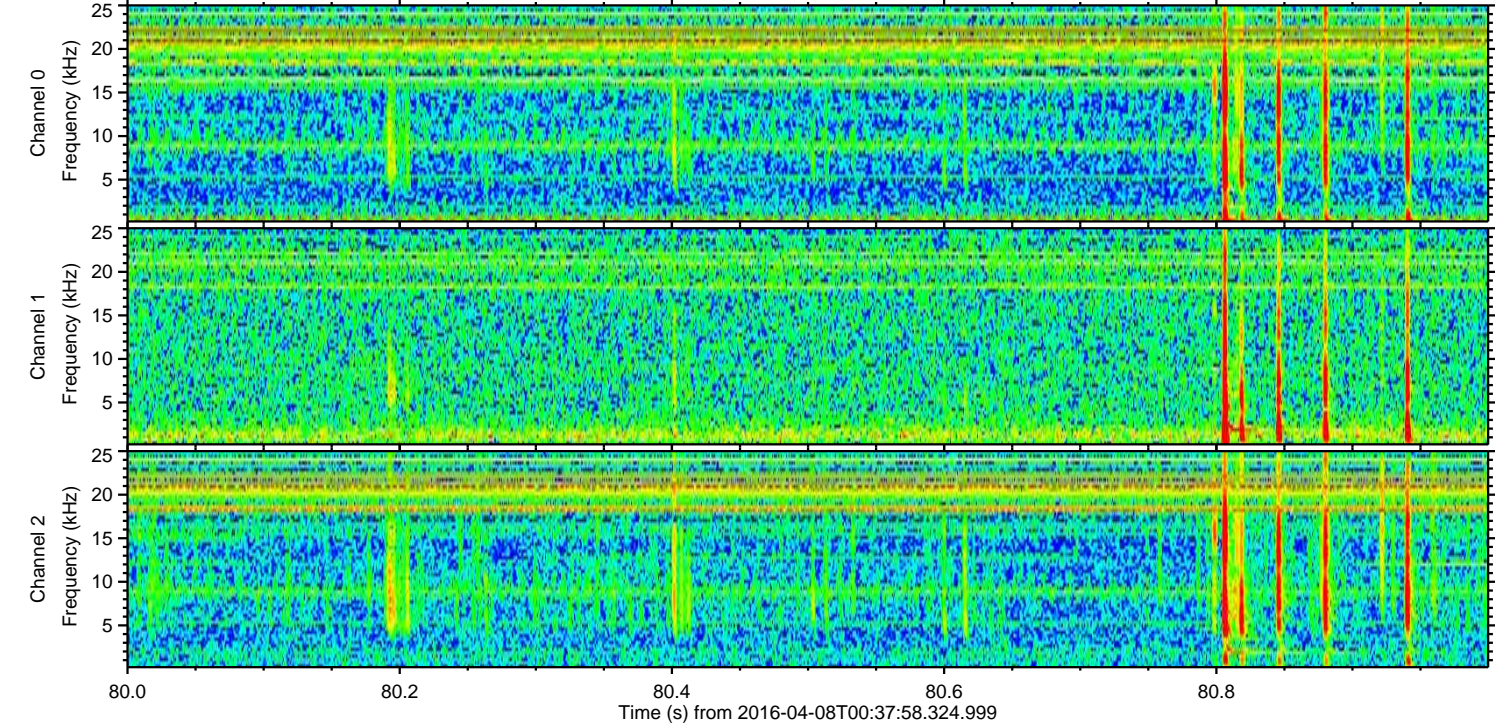
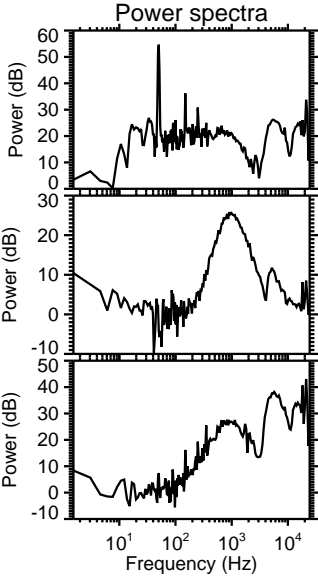
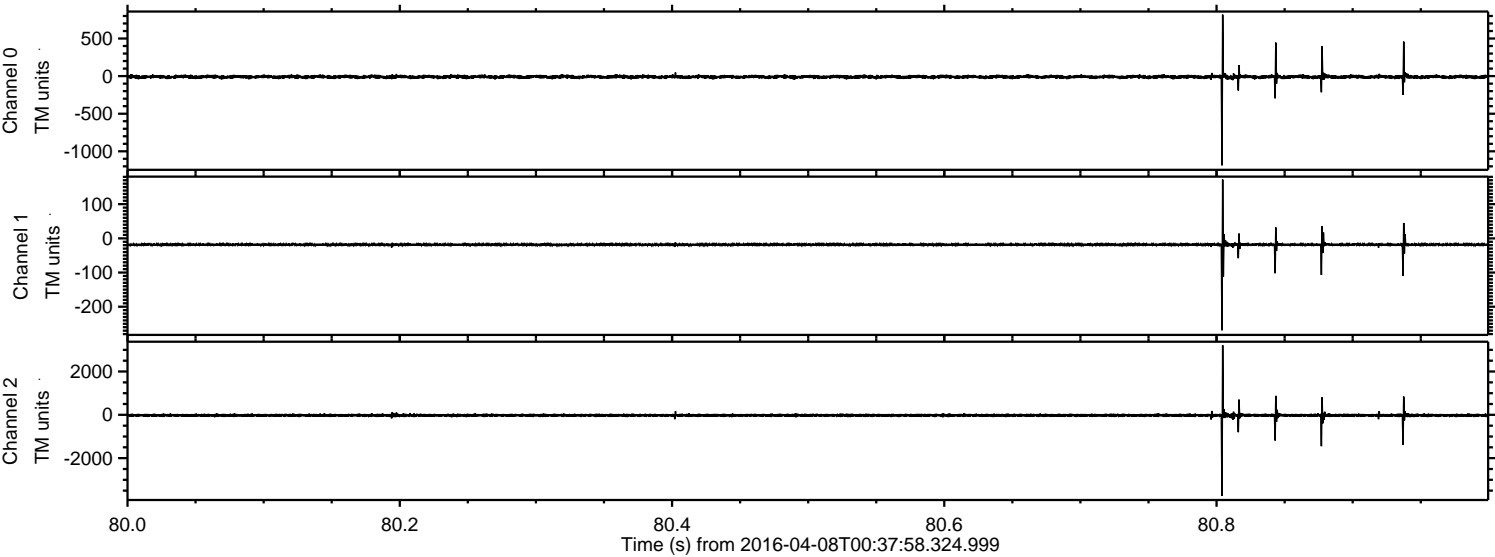

ELMAVAN 3D WAVEFORMS (Measured data sampled at 50 kHz) 51000 packets of 144 samples from 2016-04-08T00:37:58.324.999. Part 126/147

Processed Fri May 6 22:47:32 2016 by ELM ver.2012-10-06 from 001__elm20160408_003757__dat00.bin

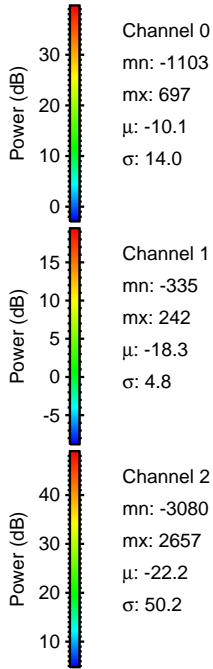
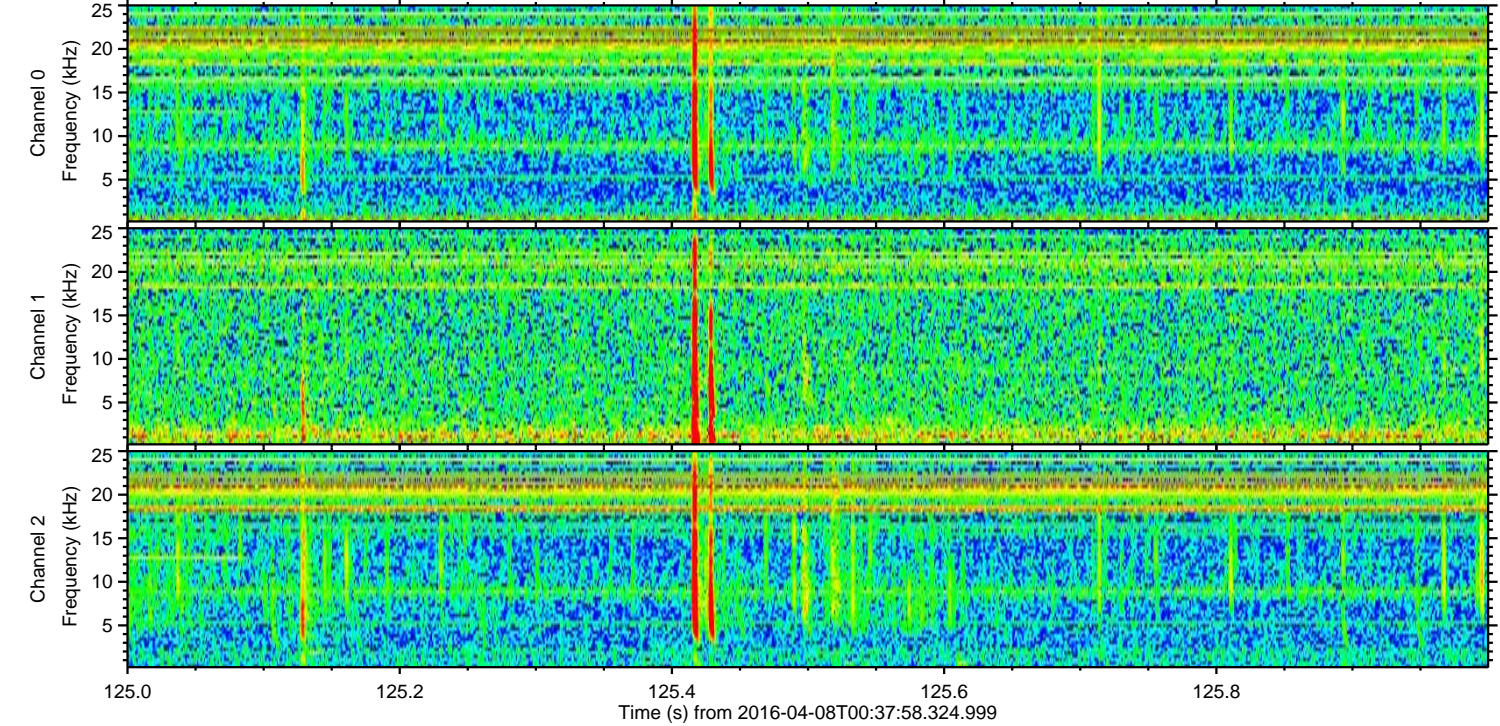
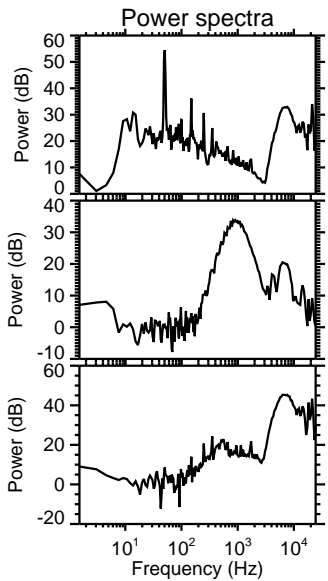
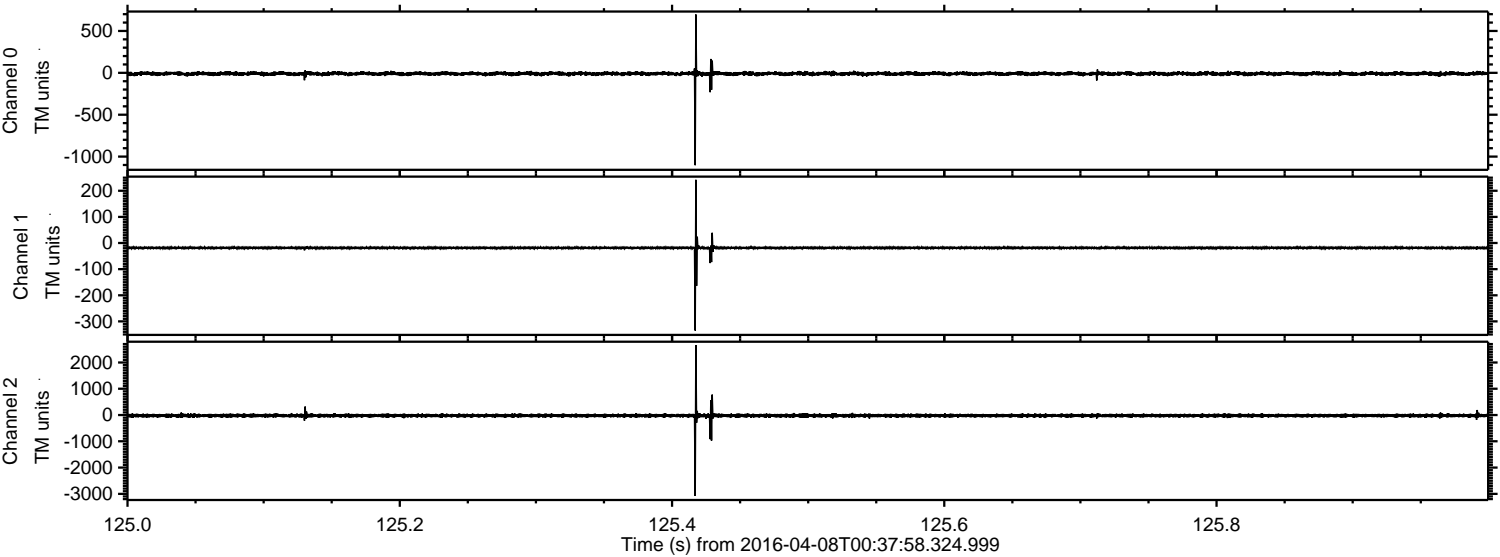

Channel 0
mn: -1103
mx: 697
 μ : -10.1
 σ : 14.0

Channel 1
mn: -335
mx: 242
 μ : -18.3
 σ : 4.8

Channel 2
mn: -3080
mx: 2657
 μ : -22.2
 σ : 50.2

Processed Fri May 6 22:47:33 2016 by ELM ver.2012-10-06 from 001__elm20160408_003757__dat00.bin

