

ELMAVAN 3D WAVEFORMS (Measured data sampled at 50 kHz) 51000 packets of 144 samples from 2016-04-06T23:41:51.795.000.

Processed Fri May 6 16:26:43 2016 by ELM ver.2012-10-06 from 001\_\_elm20160406\_234150\_\_dat00.bin

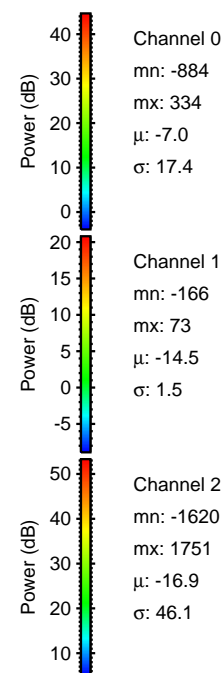

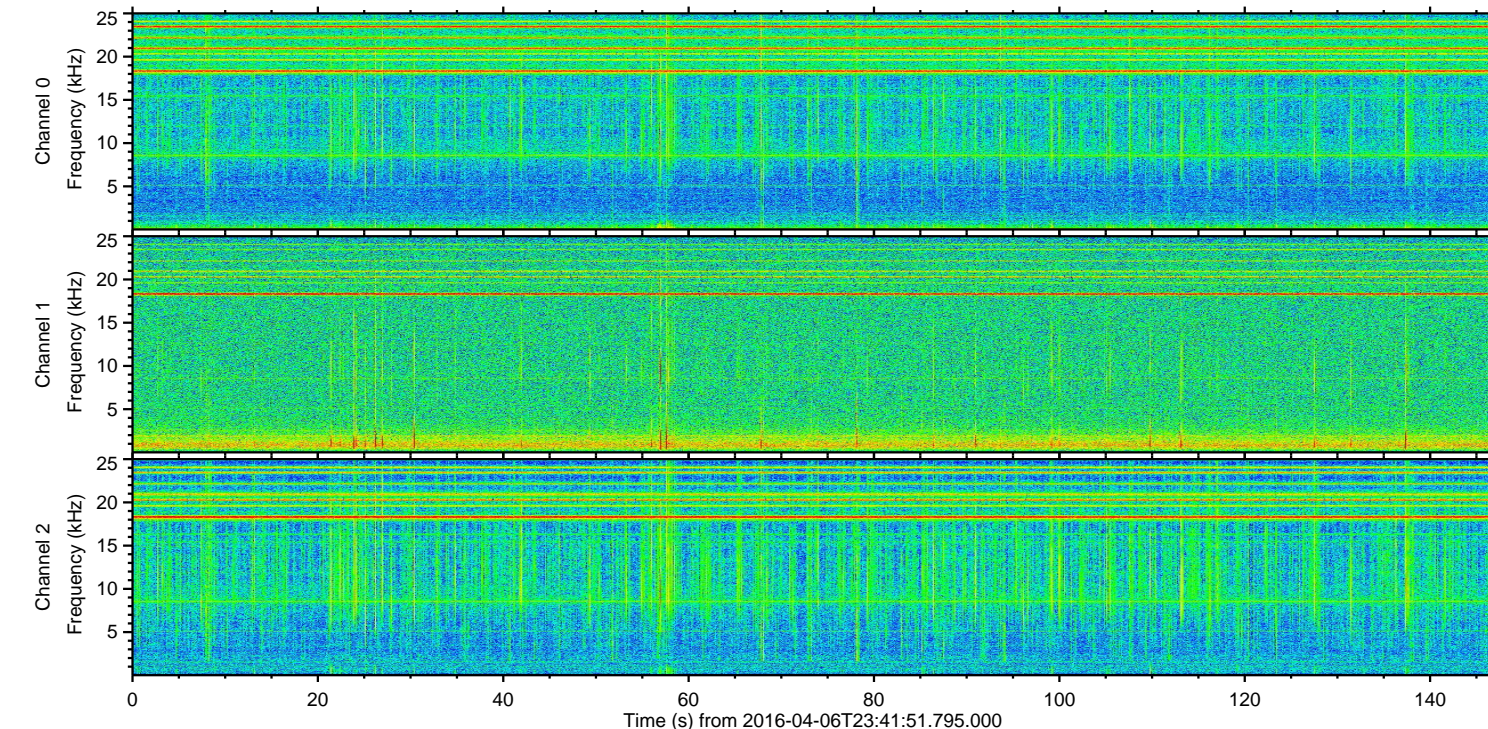
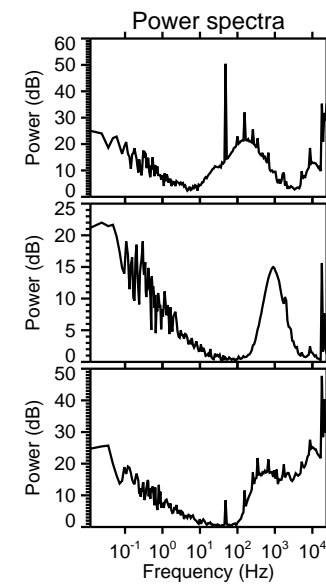
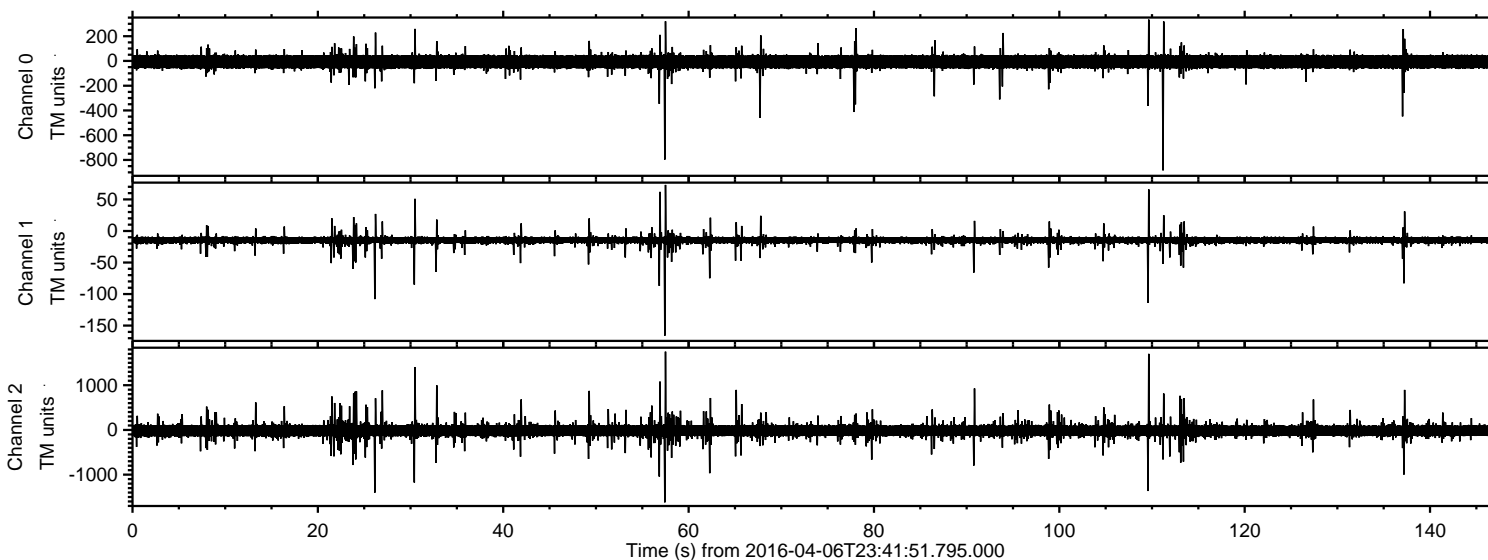

Processed Fri May 6 16:27:03 2016 by ELM ver.2012-10-06 from 001\_\_elm20160406\_234150\_\_dat00.bin

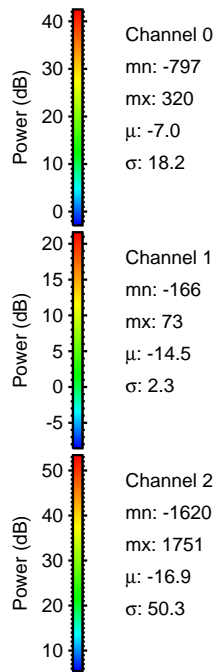
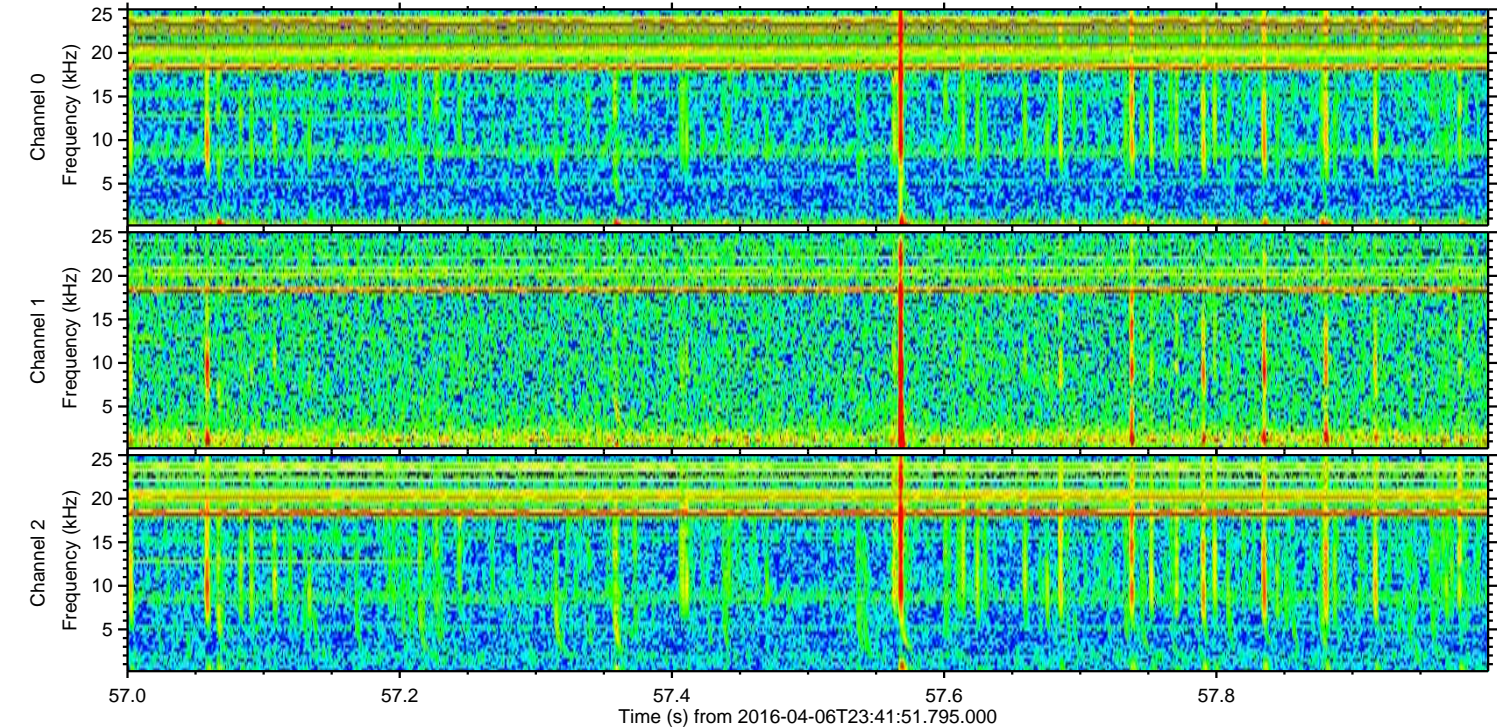
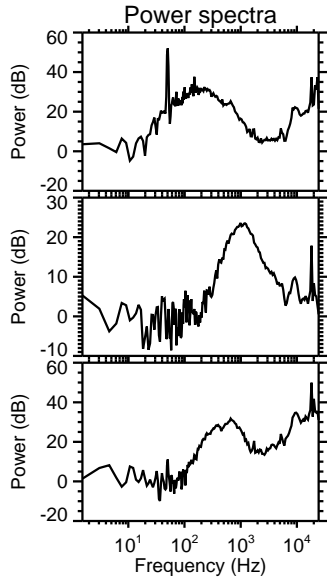
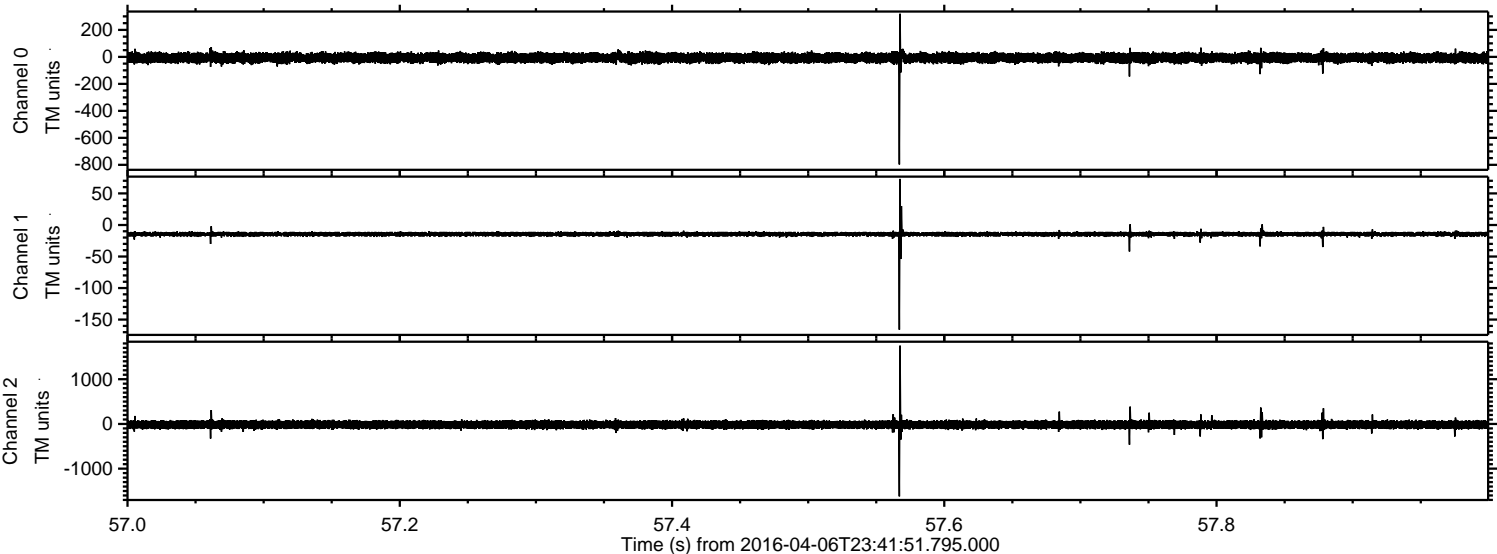



ELMAVAN 3D WAVEFORMS (Measured data sampled at 50 kHz) 51000 packets of 144 samples from 2016-04-06T23:41:51.795.000. Part 110/147

Processed Fri May 6 16:27:03 2016 by ELM ver.2012-10-06 from 001\_\_elm20160406\_234150\_\_dat00.bin

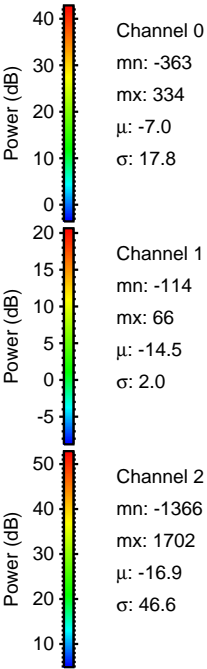
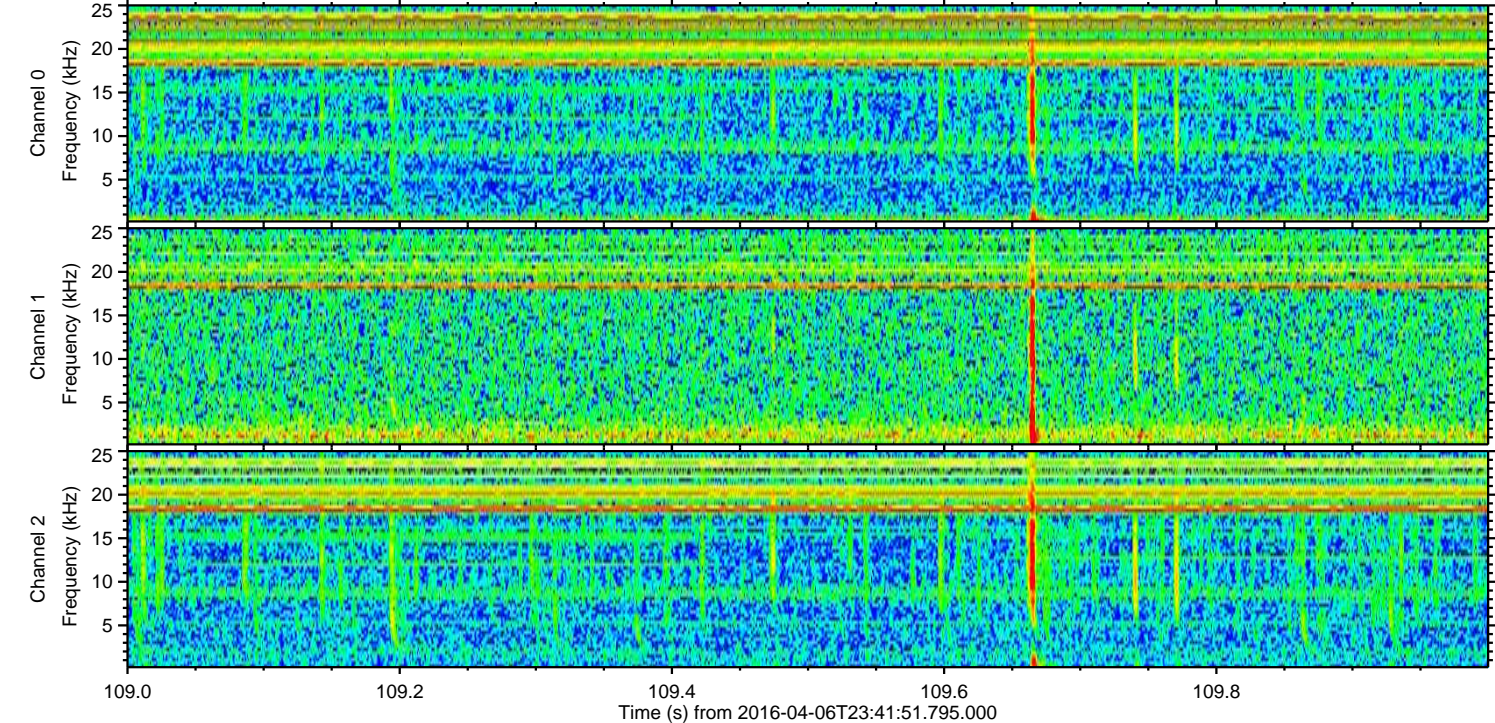
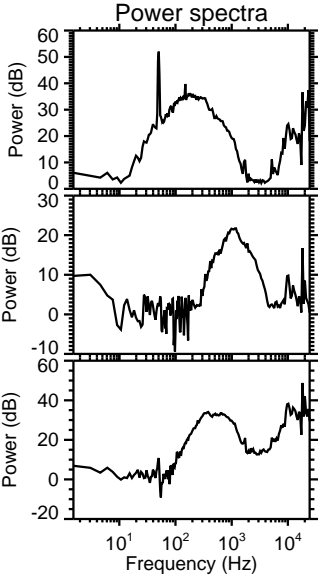
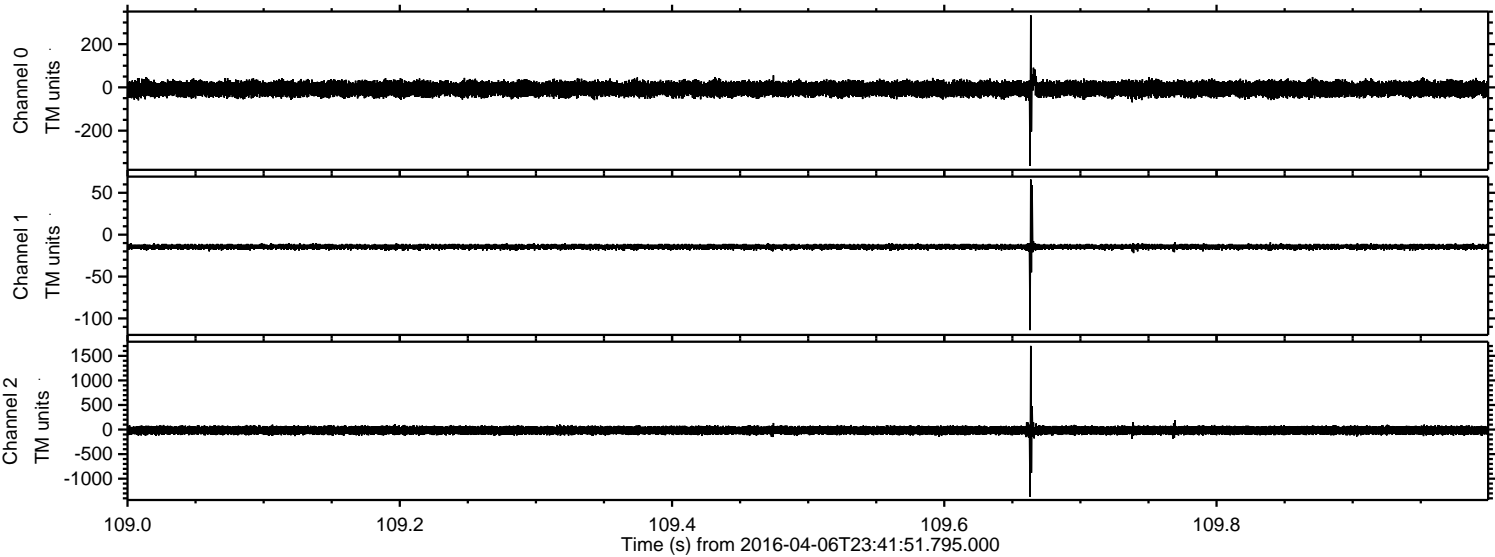



Processed Fri May 6 16:27:04 2016 by ELM ver.2012-10-06 from 001\_\_elm20160406\_234150\_\_dat00.bin

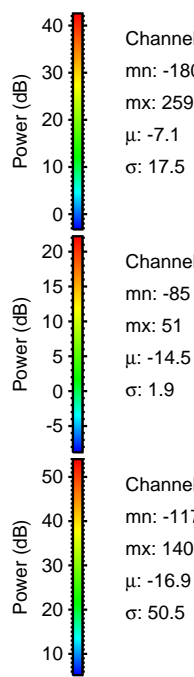
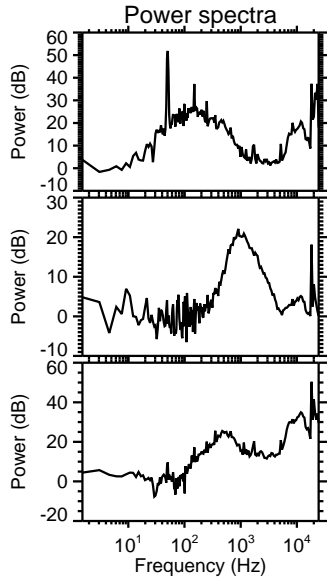
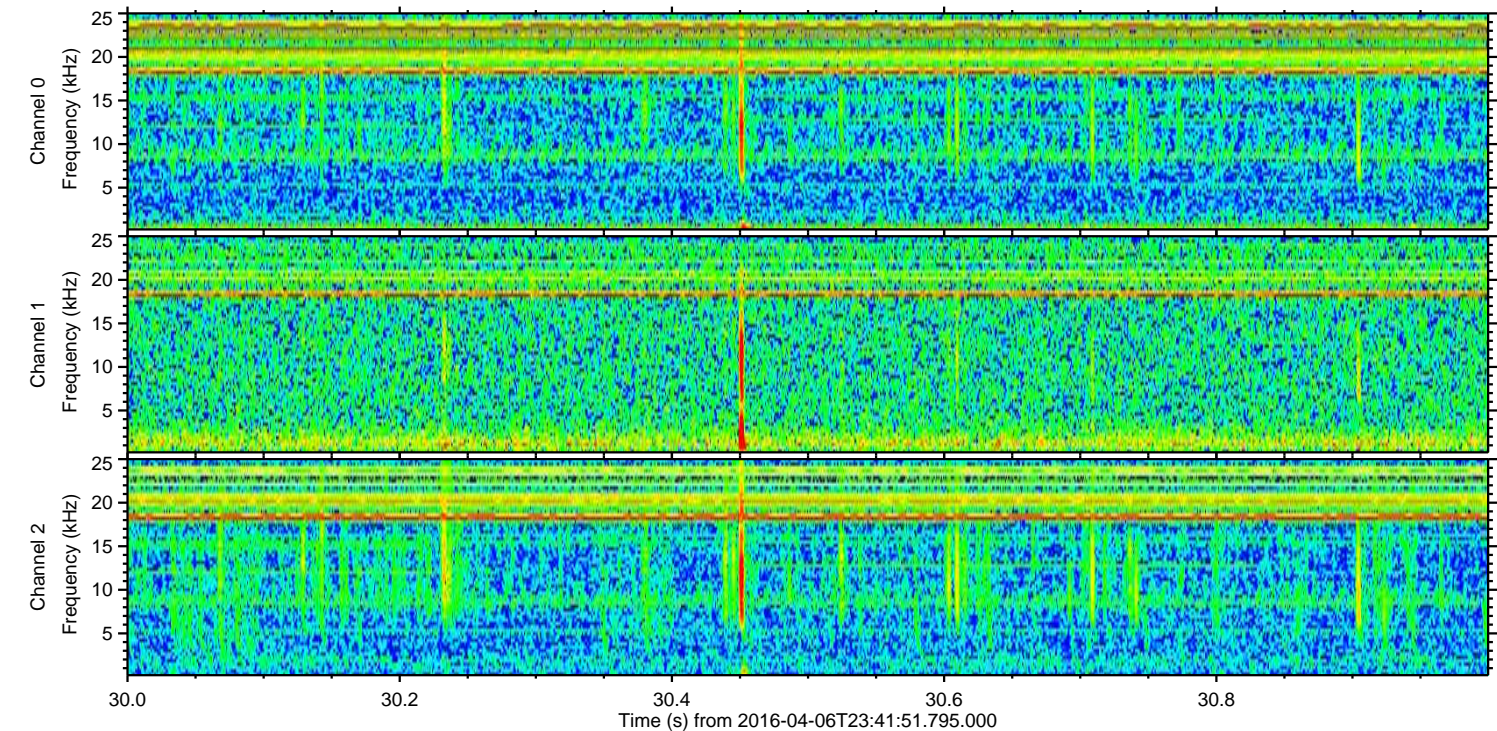
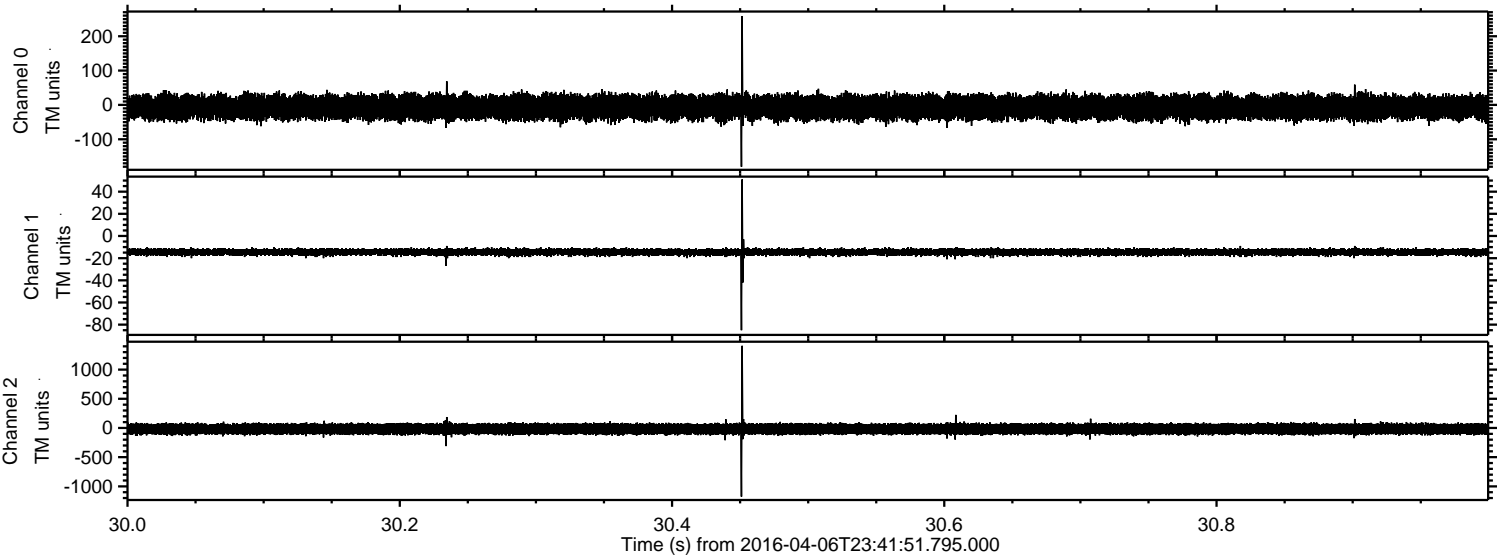

Channel 0  
mn: -180  
mx: 259  
 $\mu$ : -7.1  
 $\sigma$ : 17.5

Channel 1  
mn: -85  
mx: 51  
 $\mu$ : -14.5  
 $\sigma$ : 1.9

Channel 2  
mn: -1175  
mx: 1408  
 $\mu$ : -16.9  
 $\sigma$ : 50.5



Processed Fri May 6 16:27:05 2016 by ELM ver.2012-10-06 from 001\_\_elm20160406\_234150\_\_dat00.bin

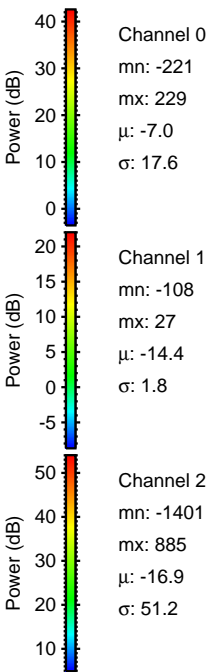
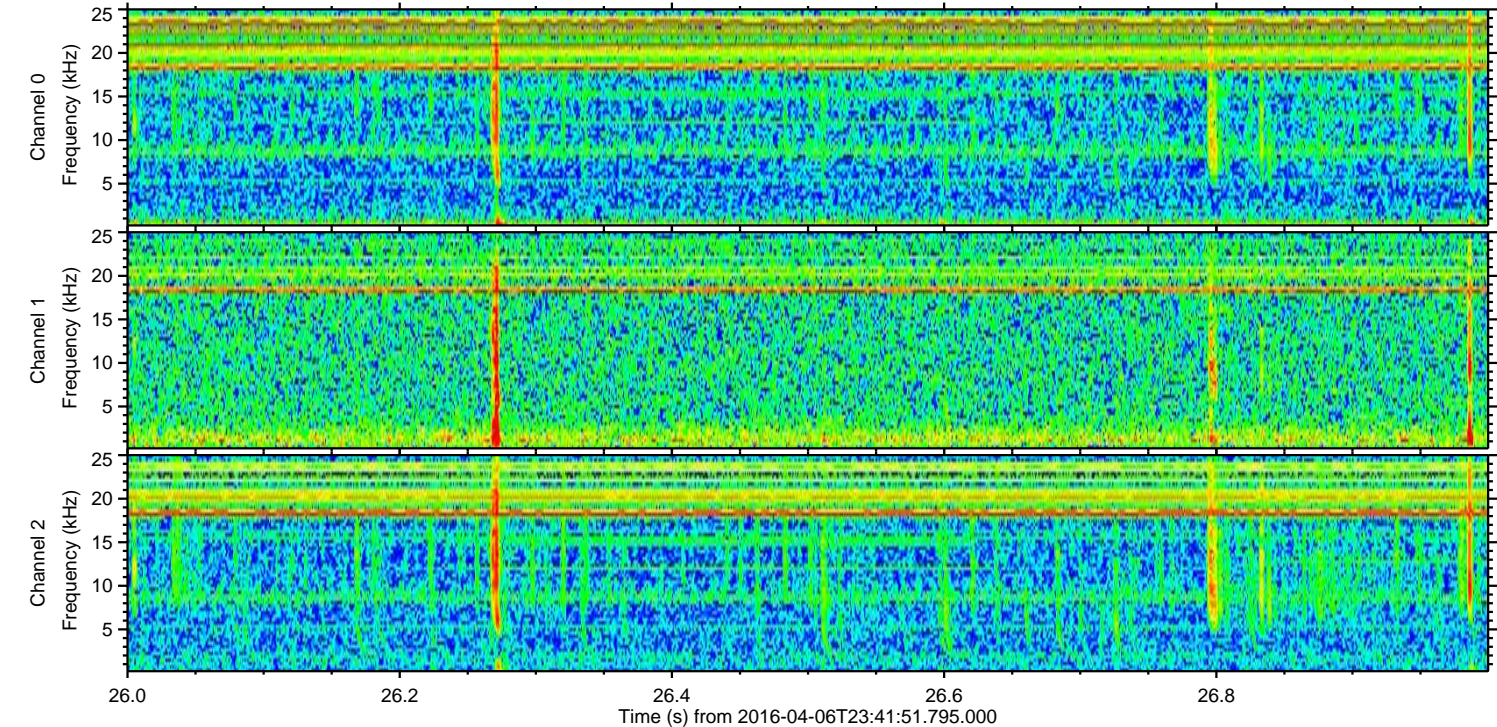
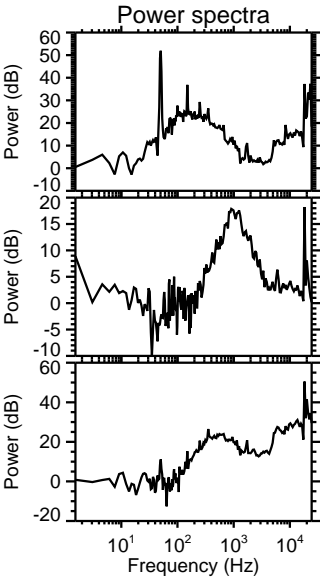
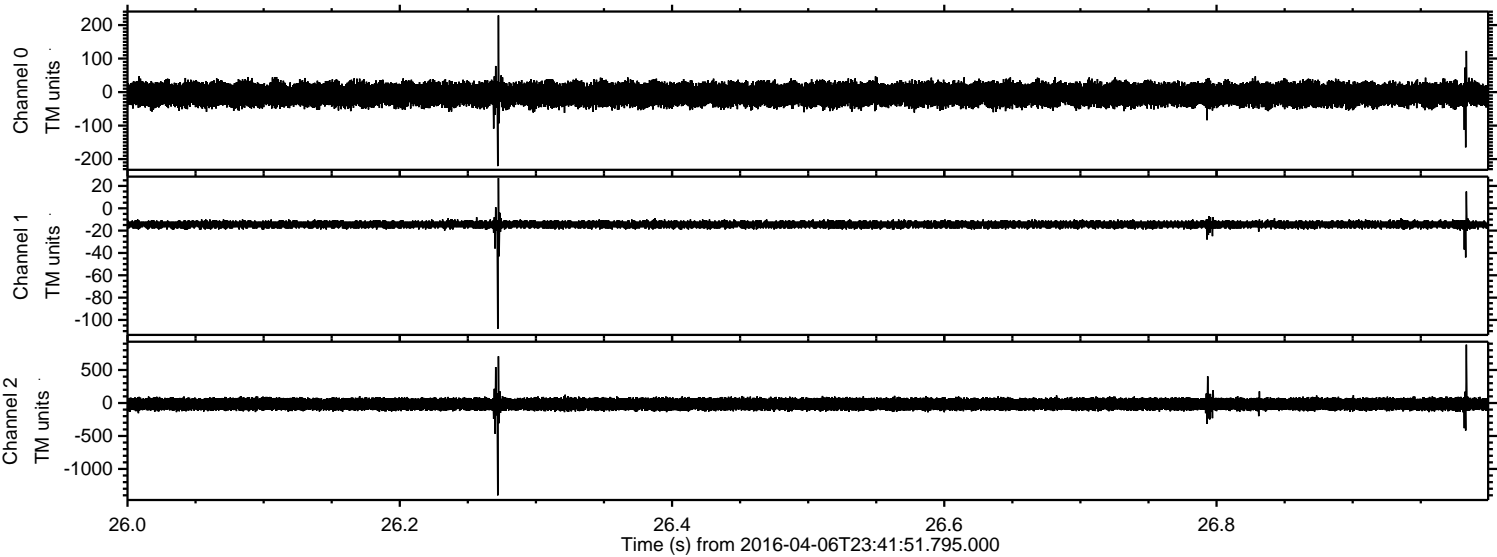



Processed Fri May 6 16:27:06 2016 by ELM ver.2012-10-06 from 001\_\_elm20160406\_234150\_\_dat00.bin

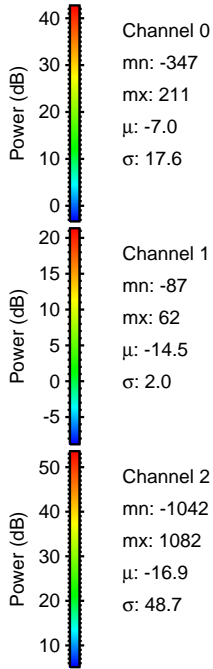
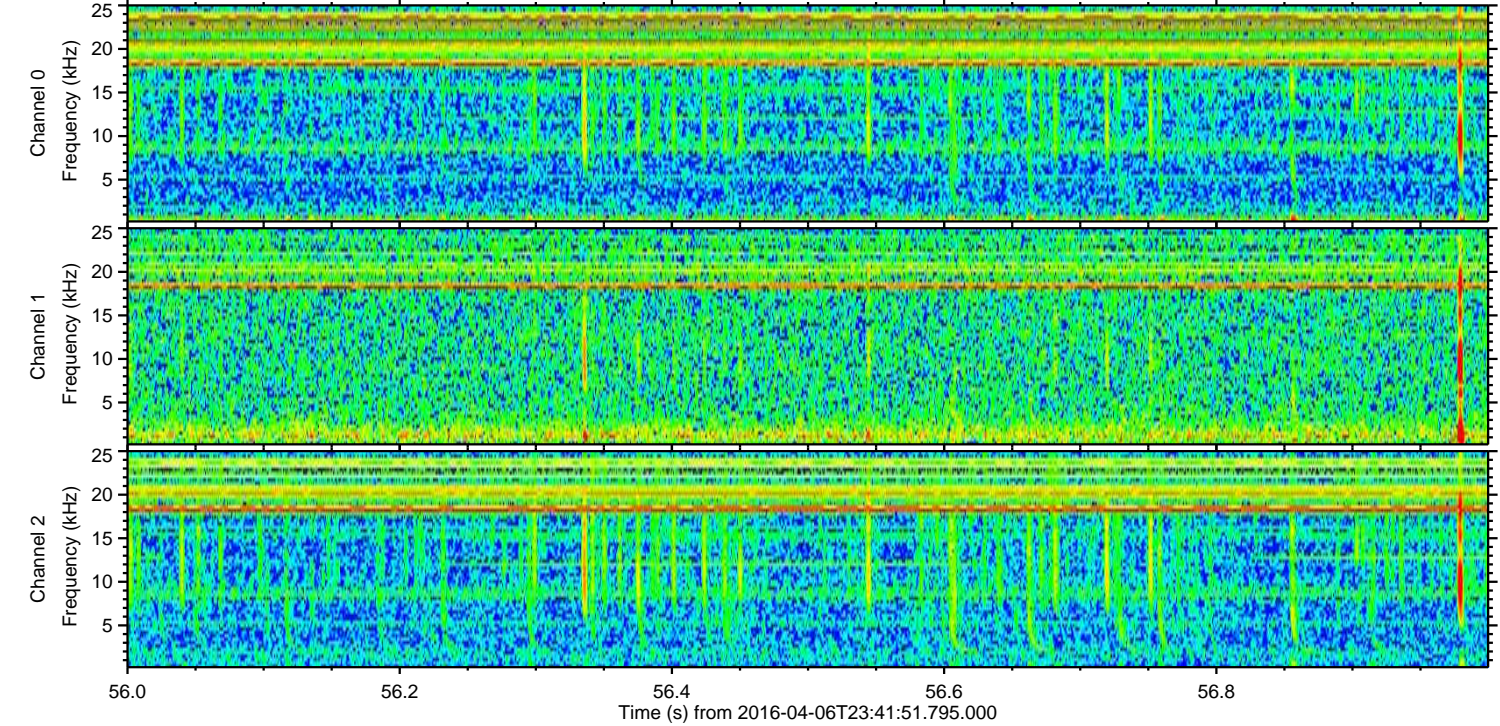
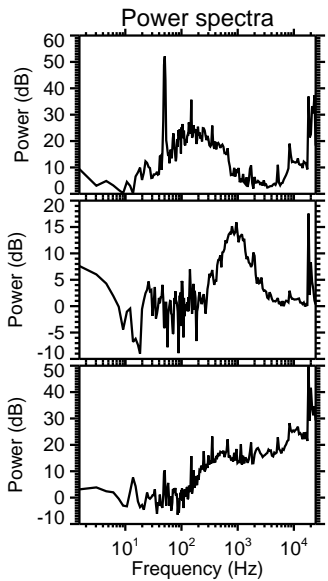
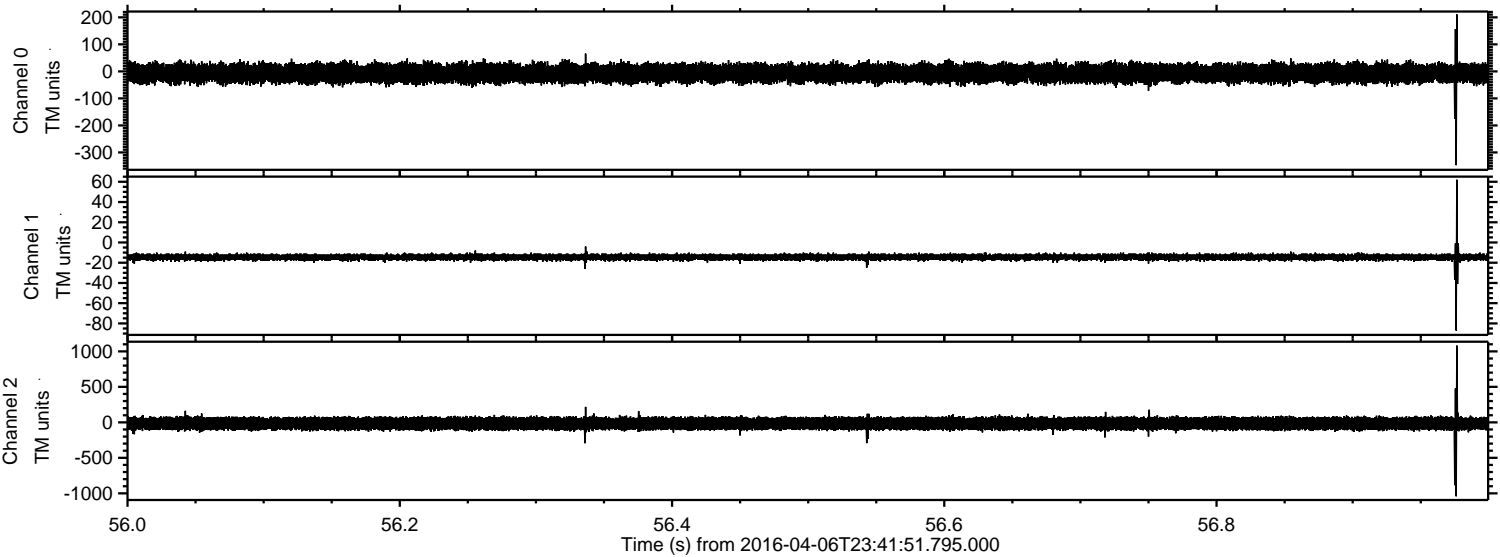



ELMAVAN 3D WAVEFORMS (Measured data sampled at 50 kHz) 51000 packets of 144 samples from 2016-04-06T23:41:51.795.000. Part 138/147

Processed Fri May 6 16:27:07 2016 by ELM ver.2012-10-06 from 001\_\_elm20160406\_234150\_\_dat00.bin

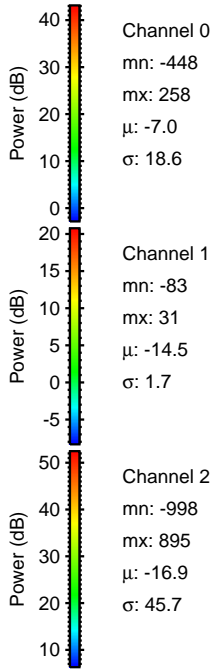
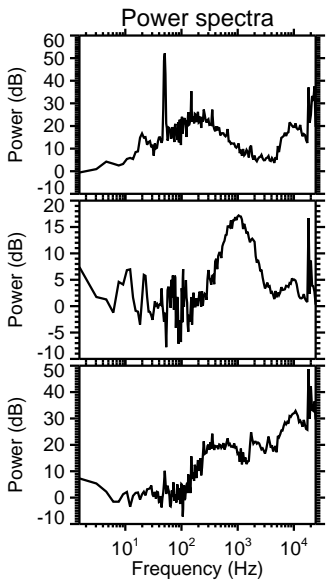
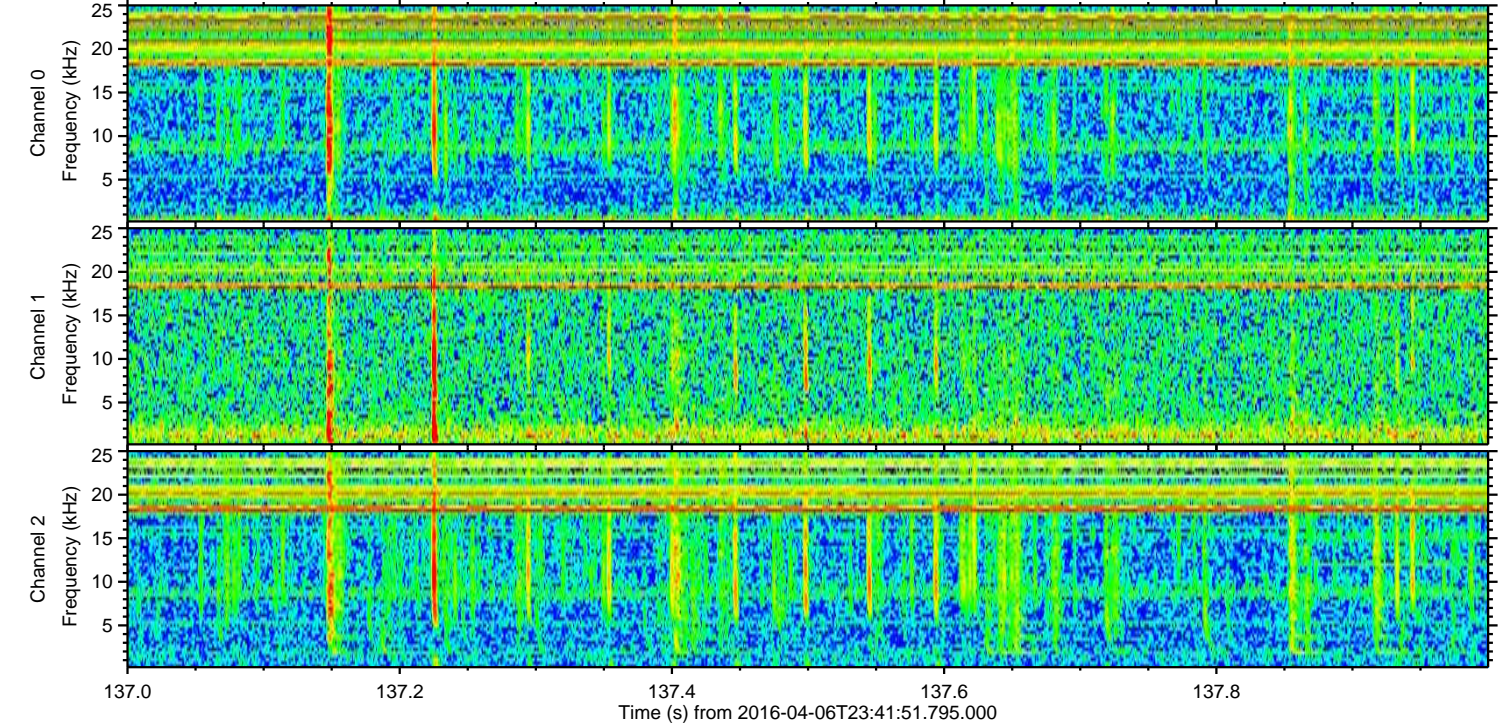
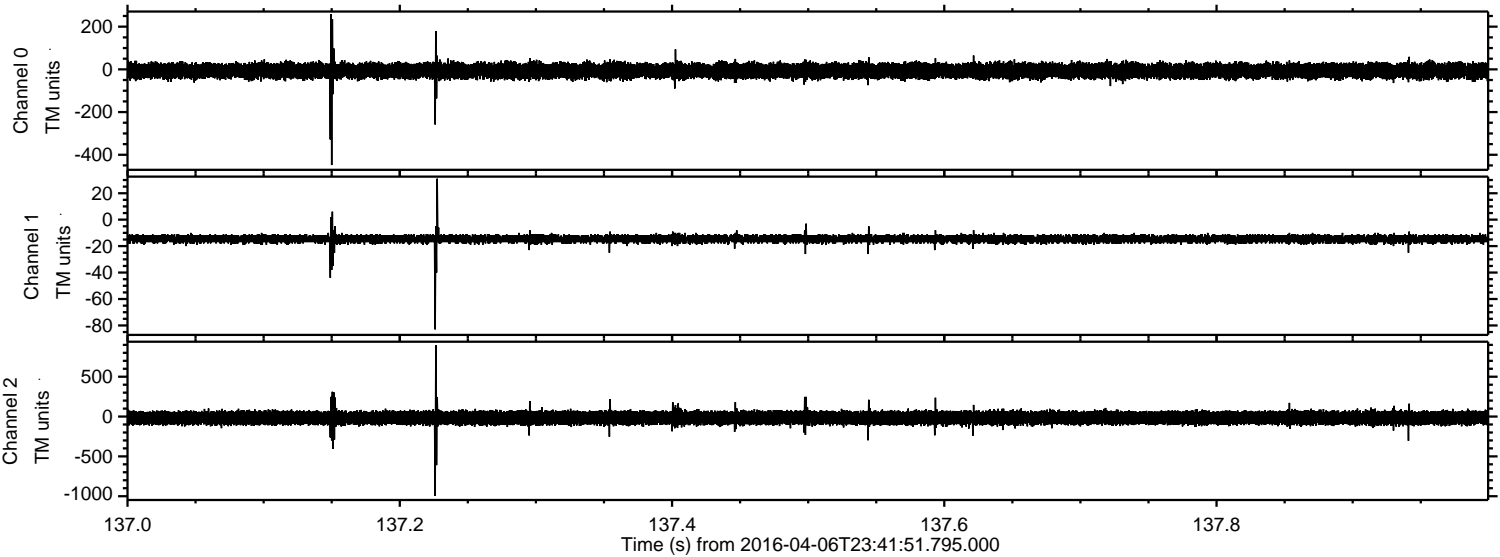



Processed Fri May 6 16:27:08 2016 by ELM ver.2012-10-06 from 001\_\_elm20160406\_234150\_\_dat00.bin

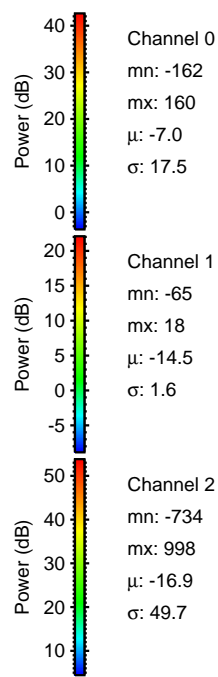
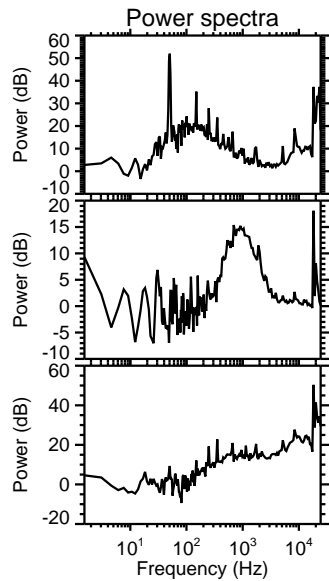
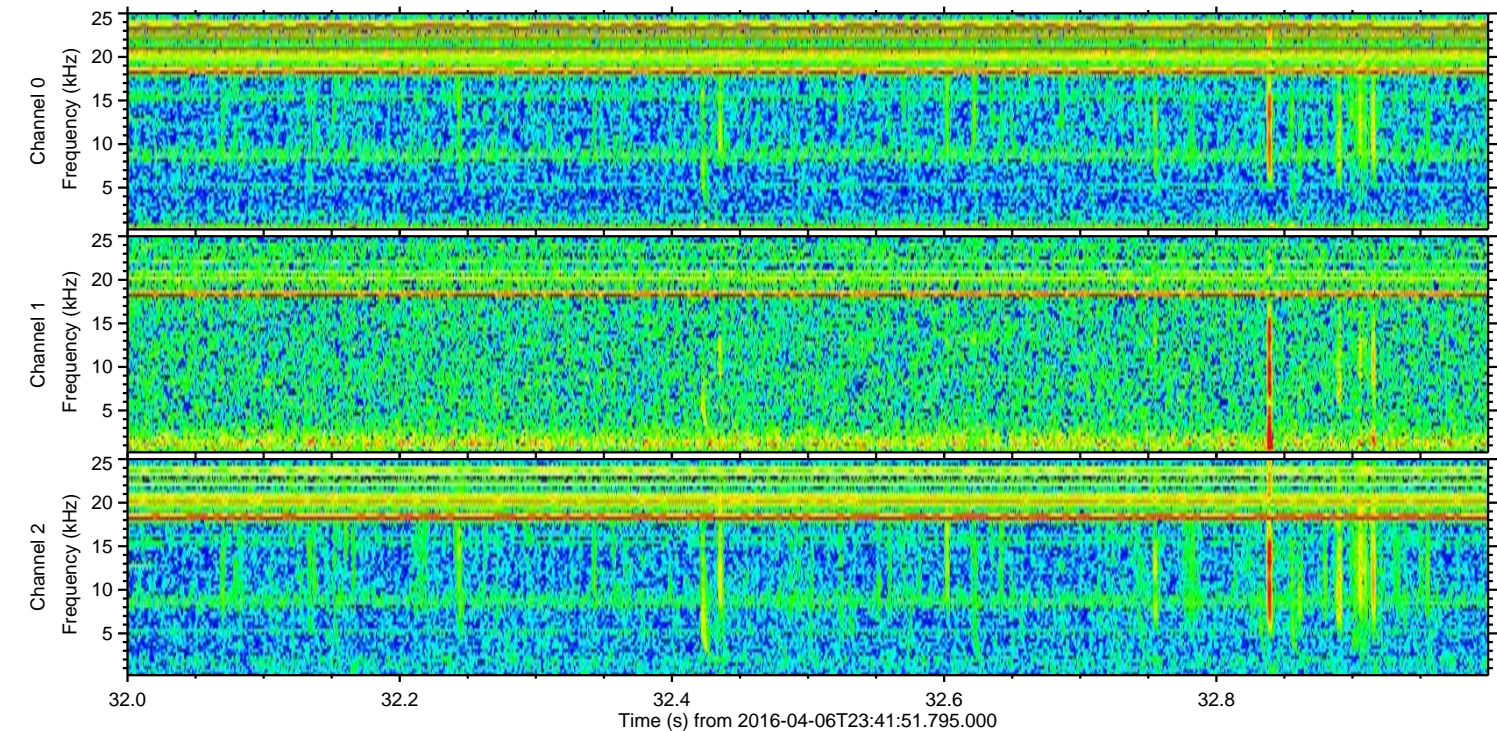
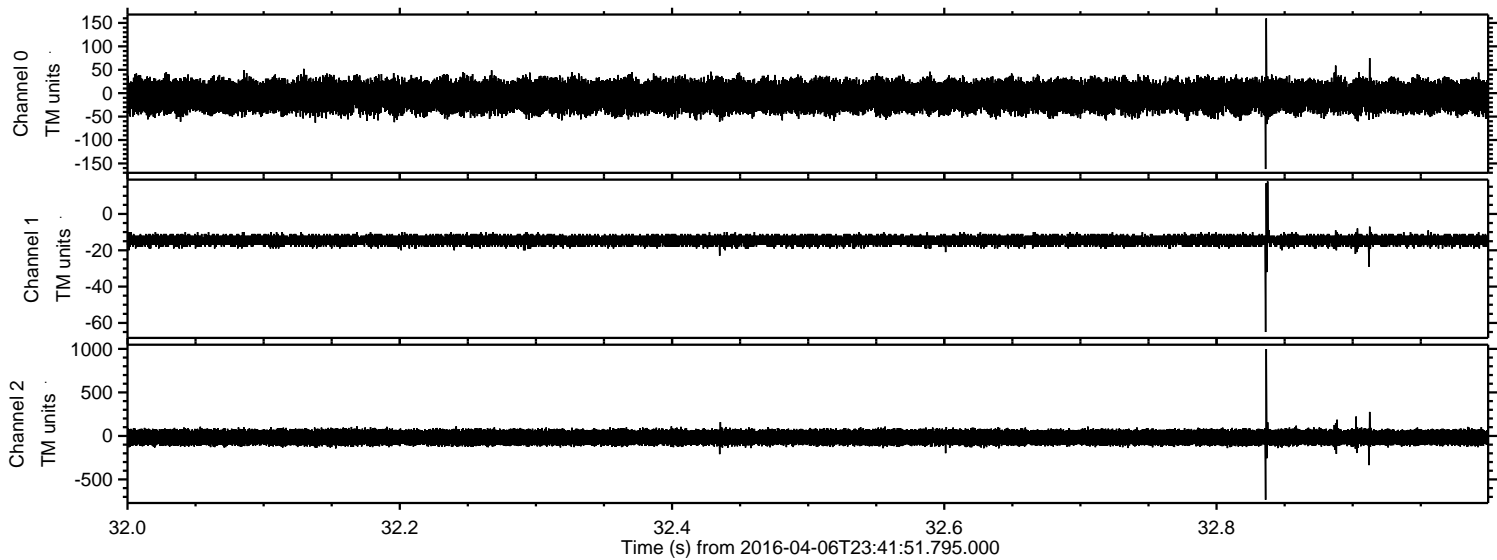

Channel 0  
mn: -162  
mx: 160  
 $\mu$ : -7.0  
 $\sigma$ : 17.5

Channel 1  
mn: -65  
mx: 18  
 $\mu$ : -14.5  
 $\sigma$ : 1.6

Channel 2  
mn: -734  
mx: 998  
 $\mu$ : -16.9  
 $\sigma$ : 49.7



Processed Fri May 6 16:27:09 2016 by ELM ver.2012-10-06 from 001\_\_elm20160406\_234150\_\_dat00.bin

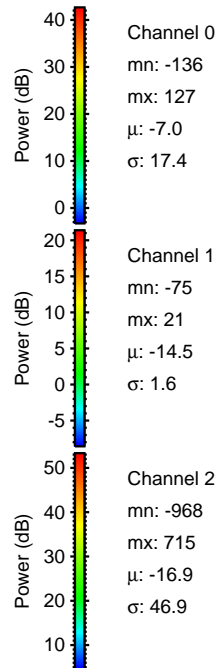
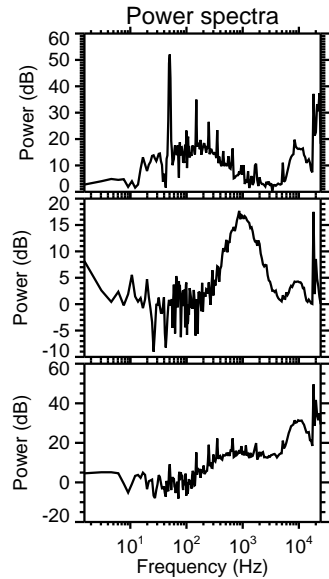
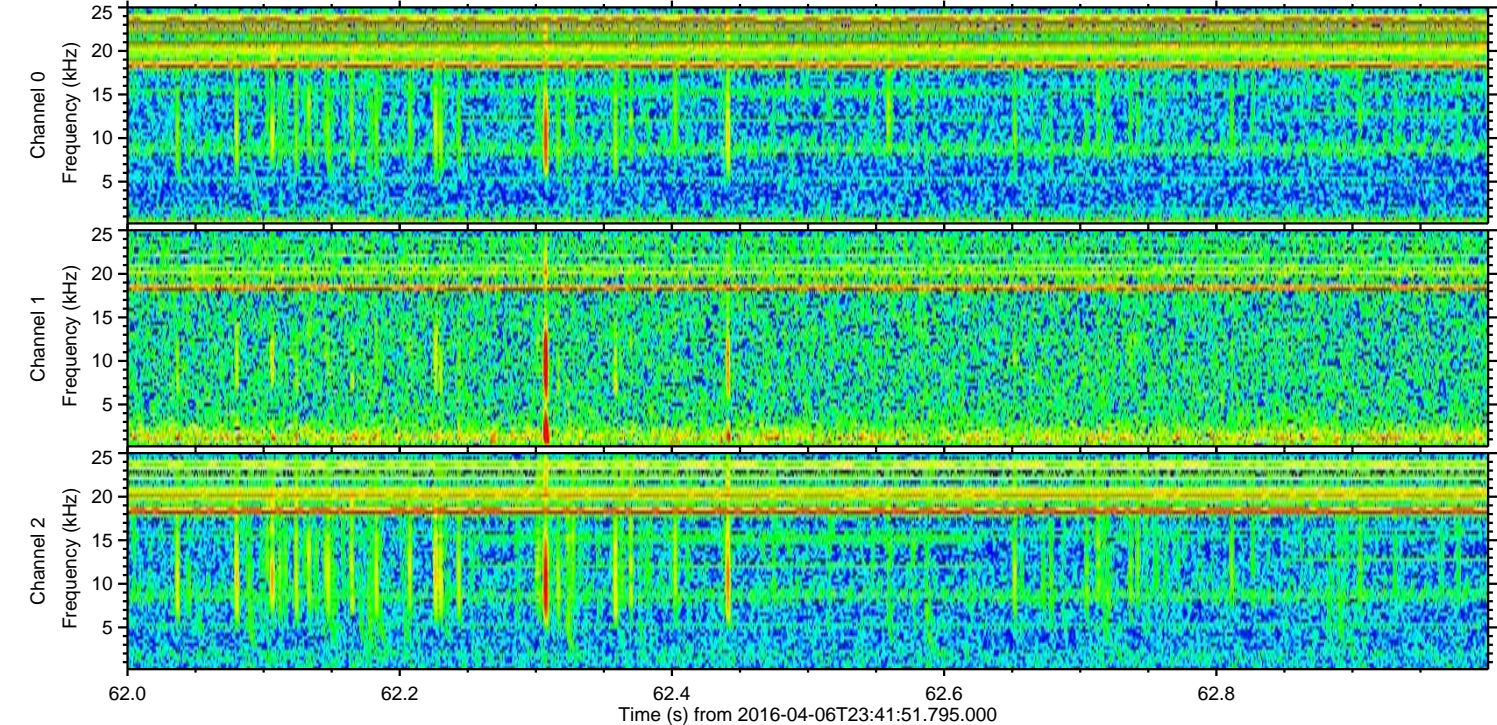
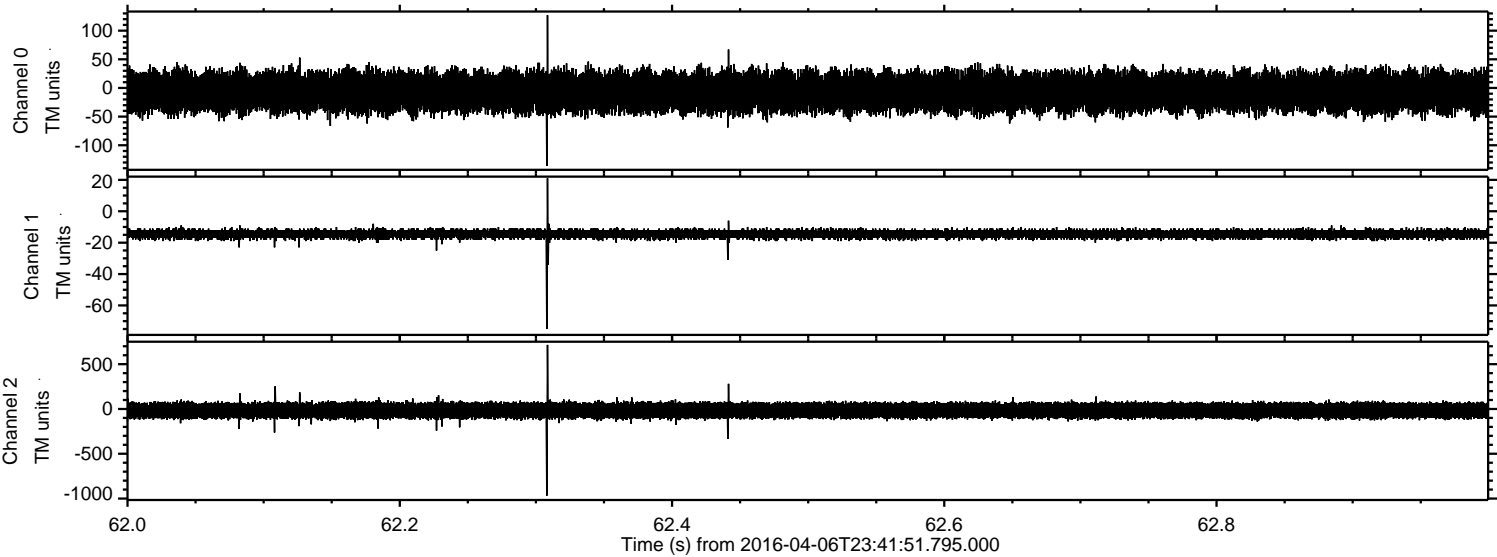



Processed Fri May 6 16:27:10 2016 by ELM ver.2012-10-06 from 001\_\_elm20160406\_234150\_\_dat00.bin

