

# ELMAVAN 3D WAVEFORMS (Measured data sampled at 50 kHz) 51000 packets of 144 samples from 2016-04-06T18:26:37.873.000.

Processed Fri May 6 15:05:22 2016 by ELM ver.2012-10-06 from 001\_\_elm20160406\_182636\_\_dat00.bin

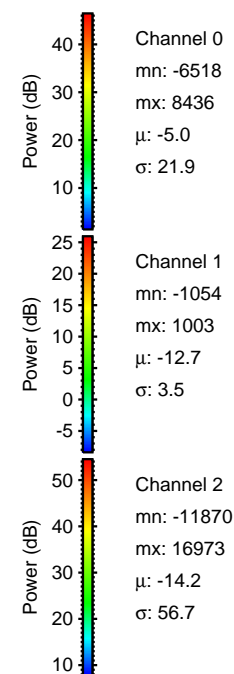

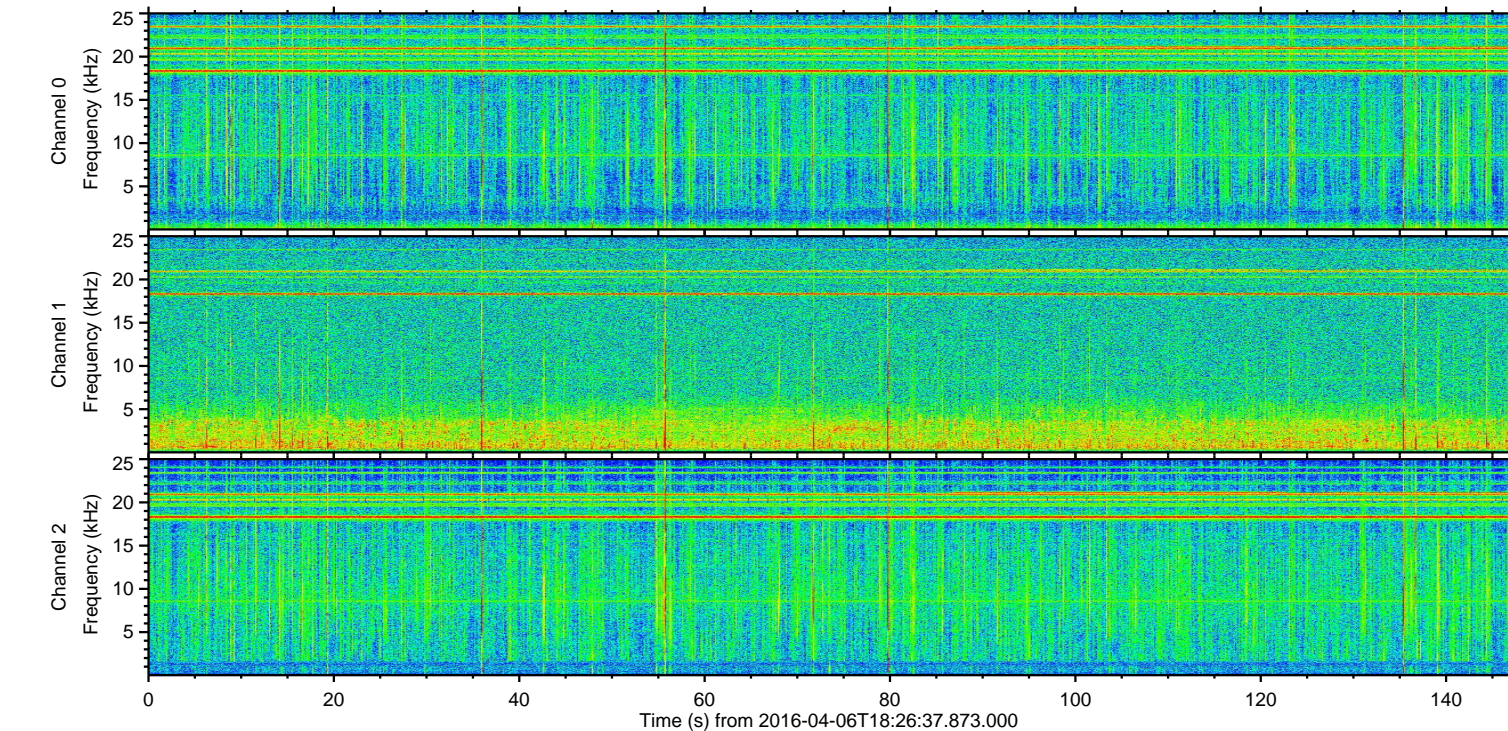
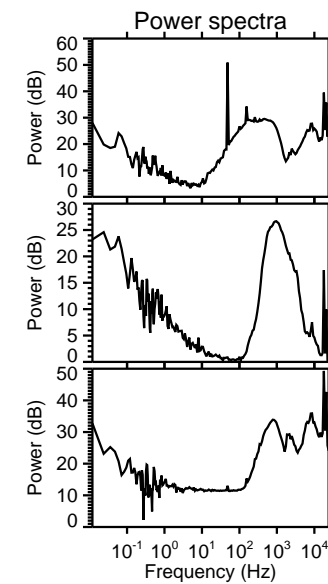
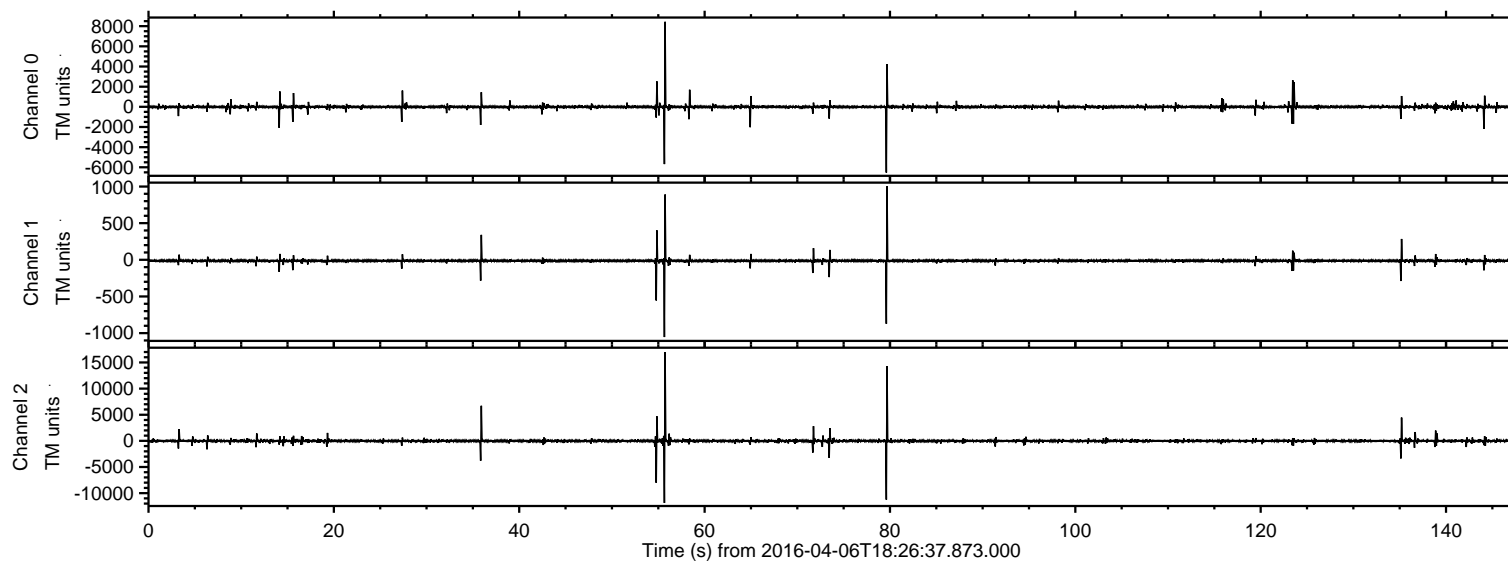

Processed Fri May 6 15:05:37 2016 by ELM ver.2012-10-06 from 001\_\_elm20160406\_182636\_\_dat00.bin

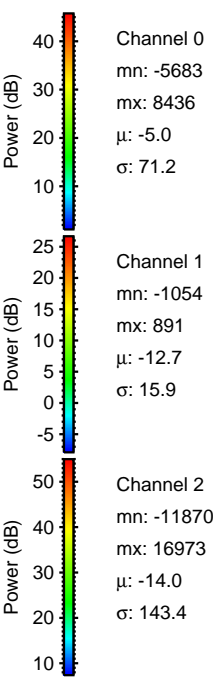
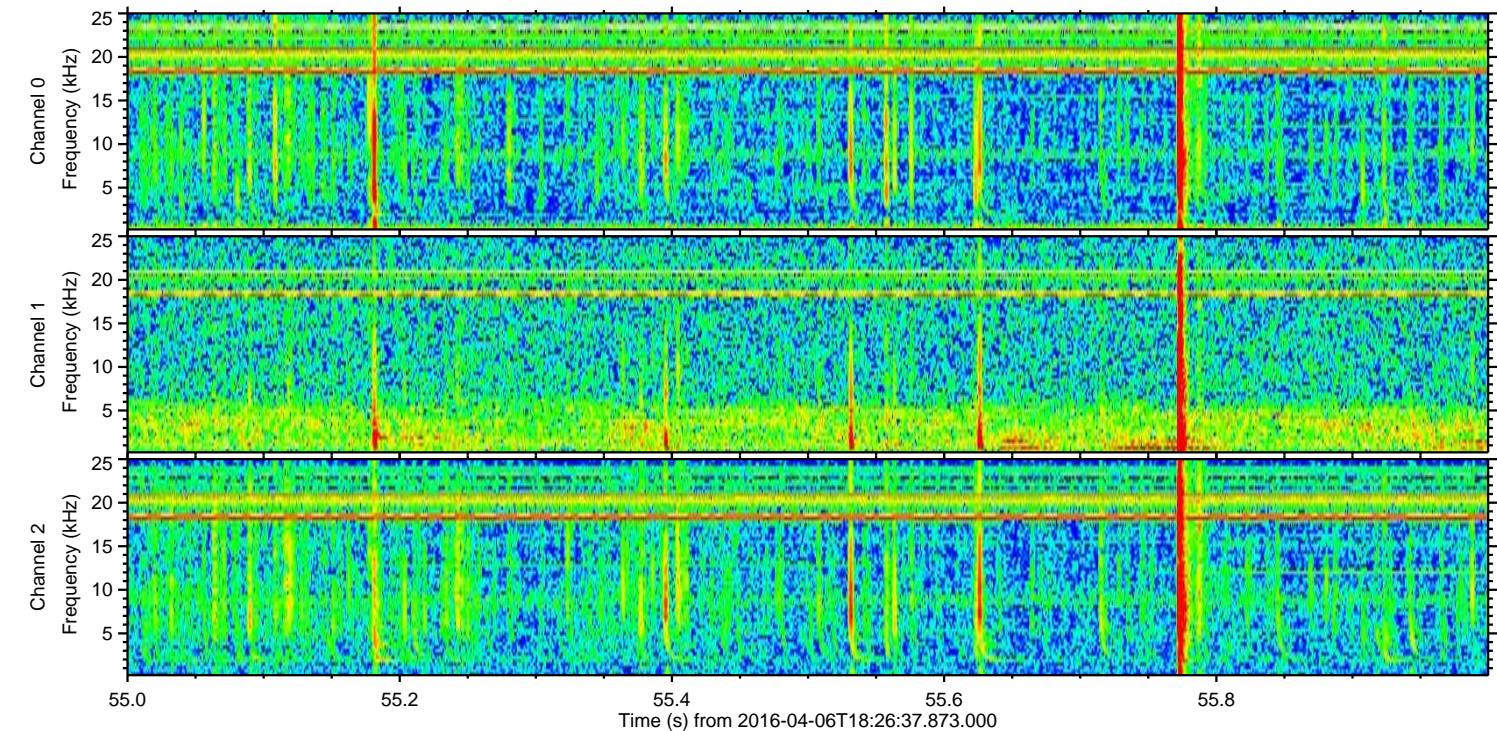
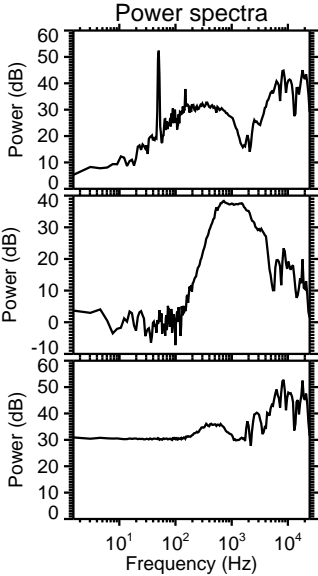
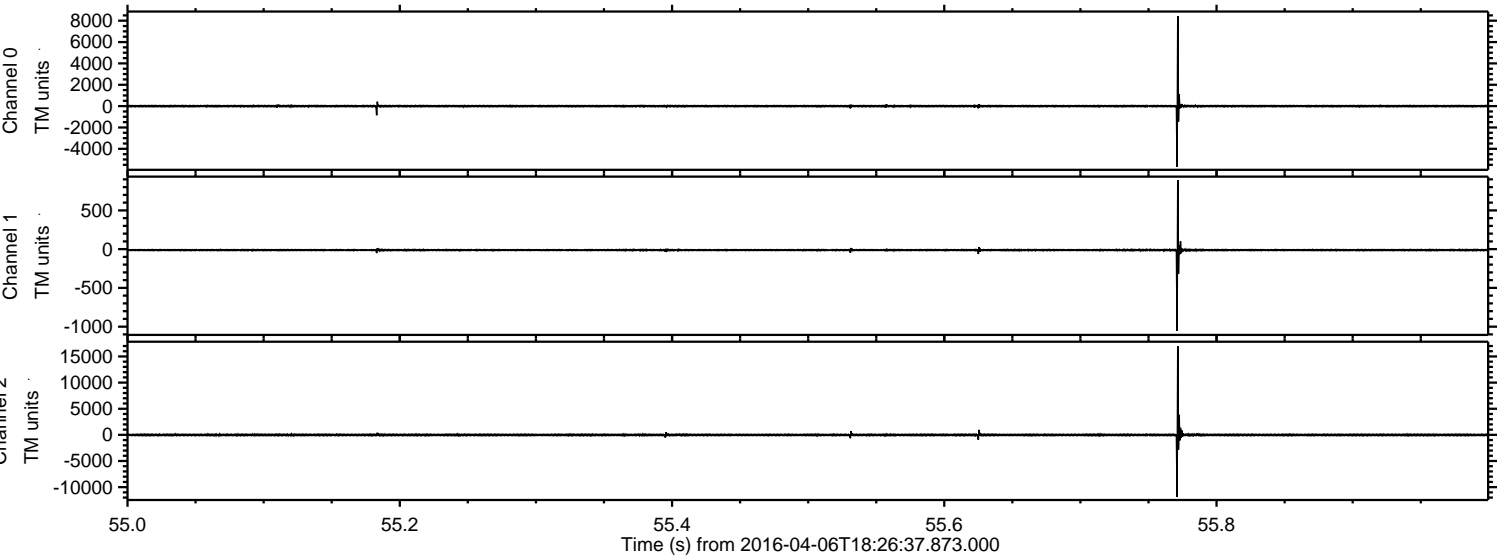



Processed Fri May 6 15:05:38 2016 by ELM ver.2012-10-06 from 001\_\_elm20160406\_182636\_\_dat00.bin

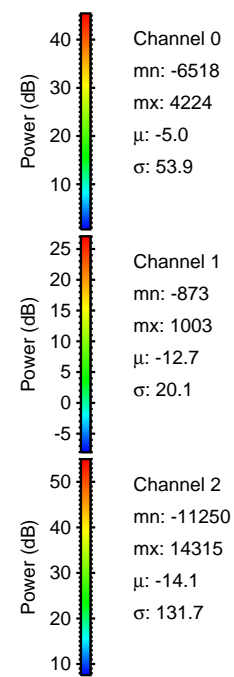
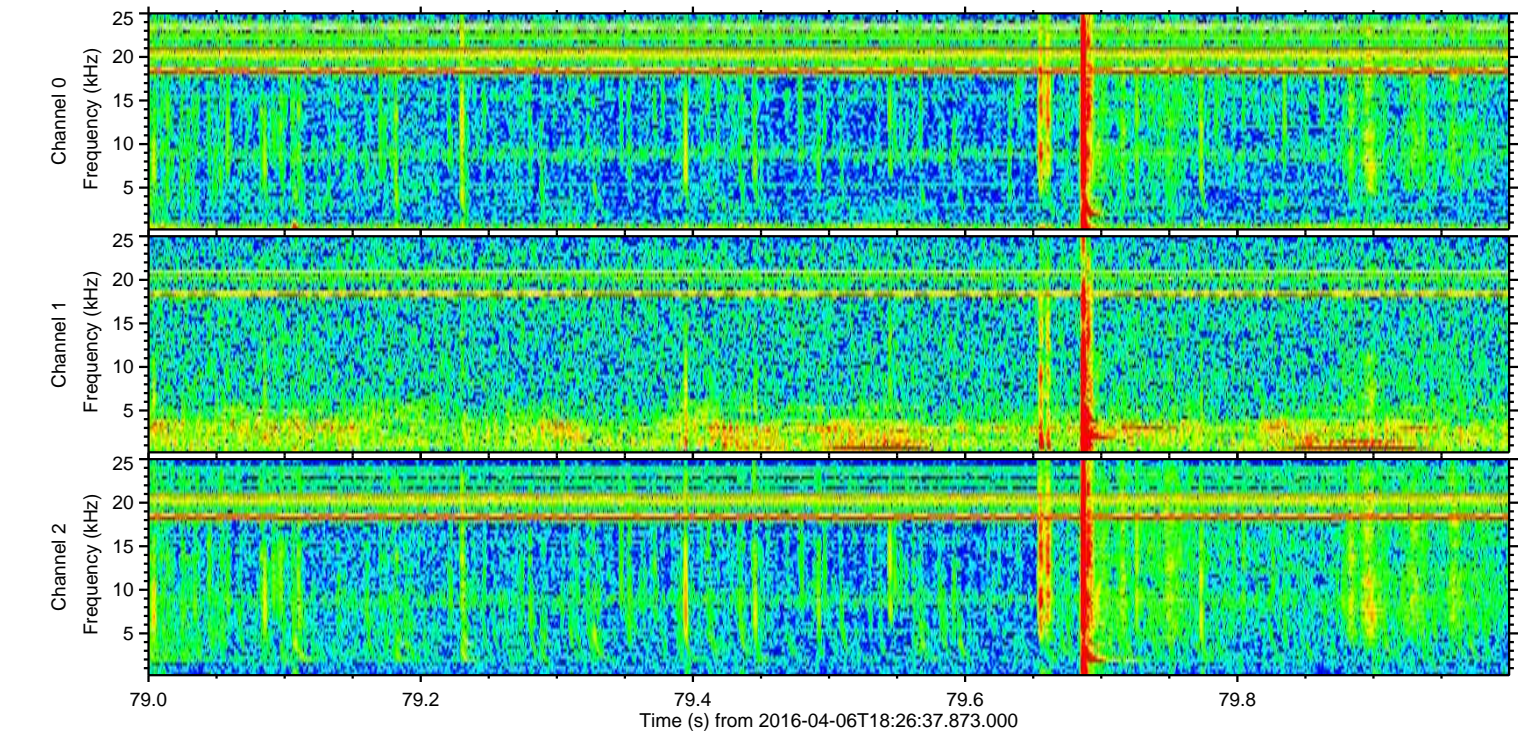
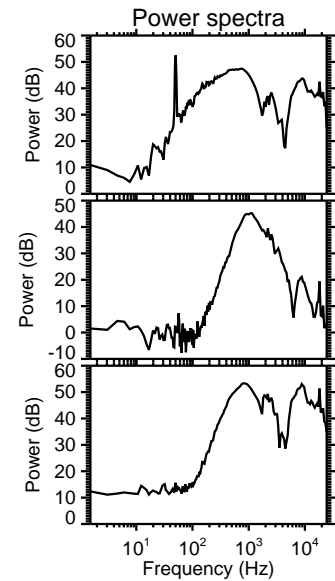
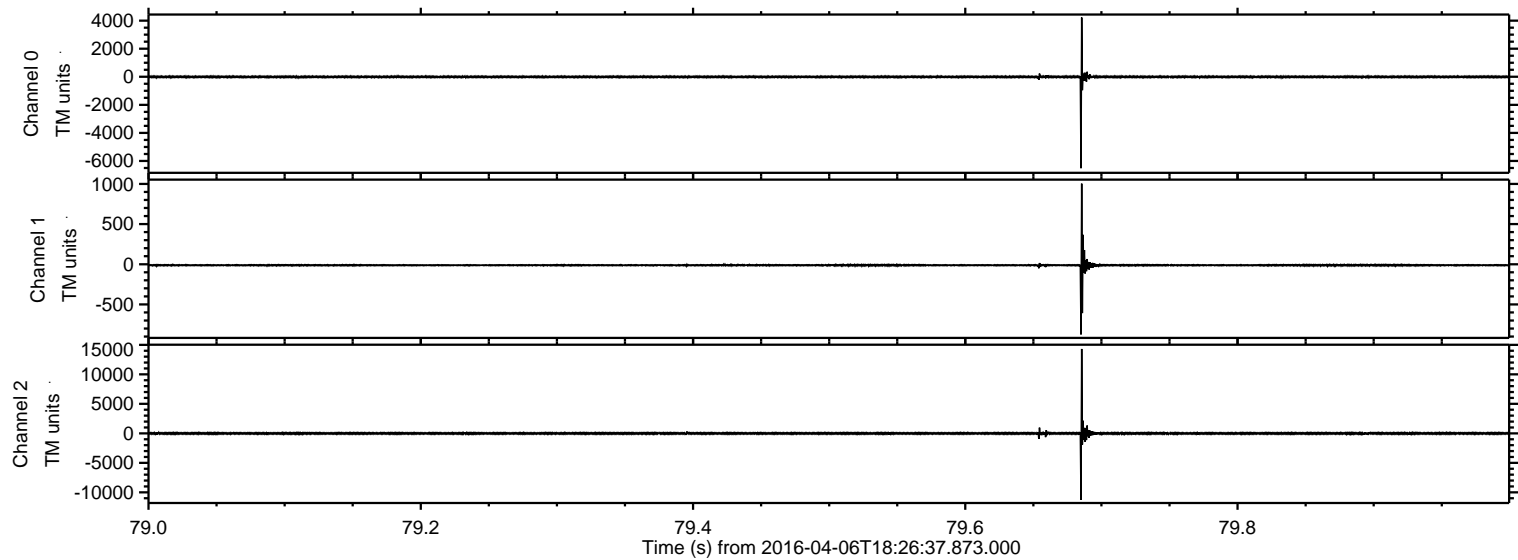



Processed Fri May 6 15:05:39 2016 by ELM ver.2012-10-06 from 001\_\_elm20160406\_182636\_\_dat00.bin

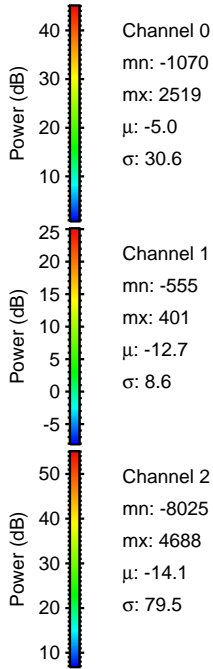
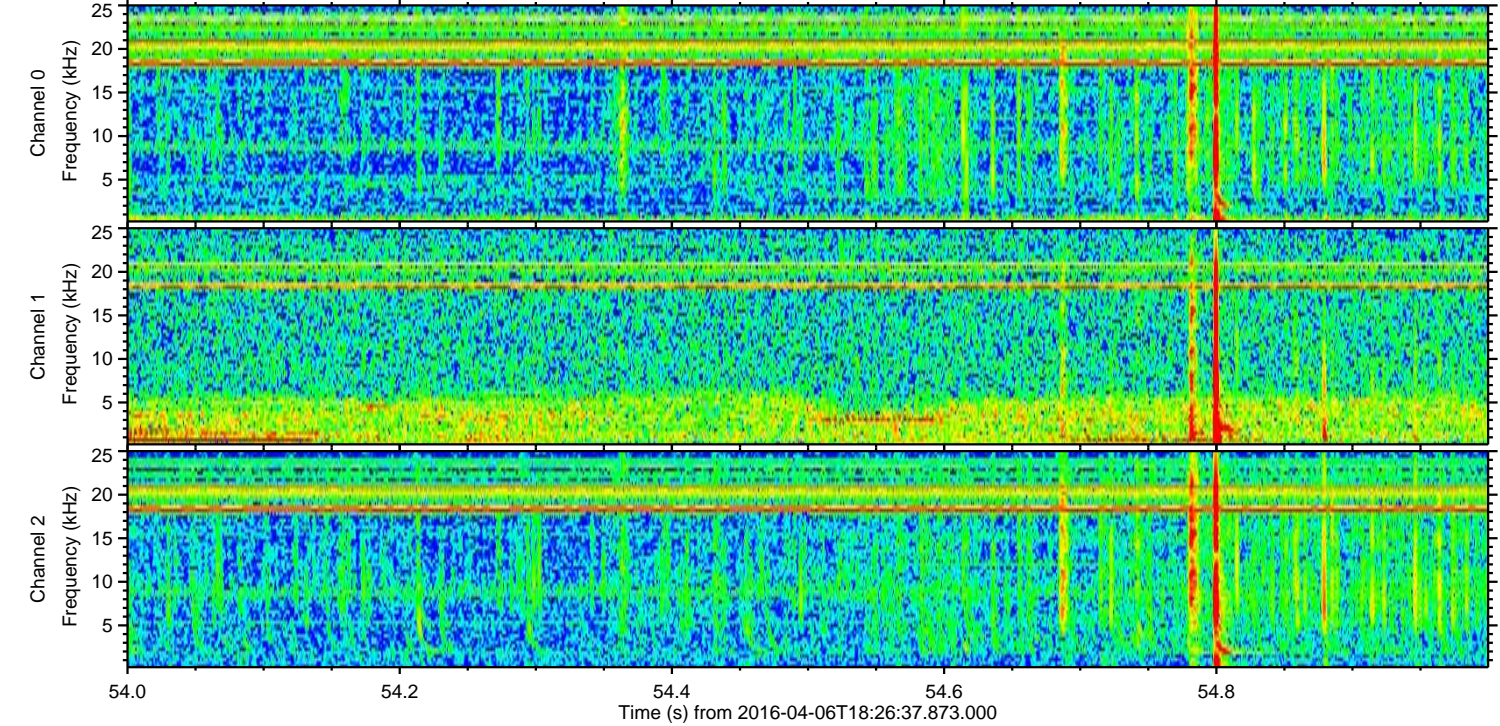
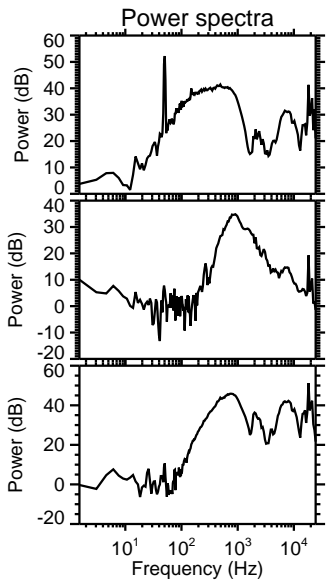
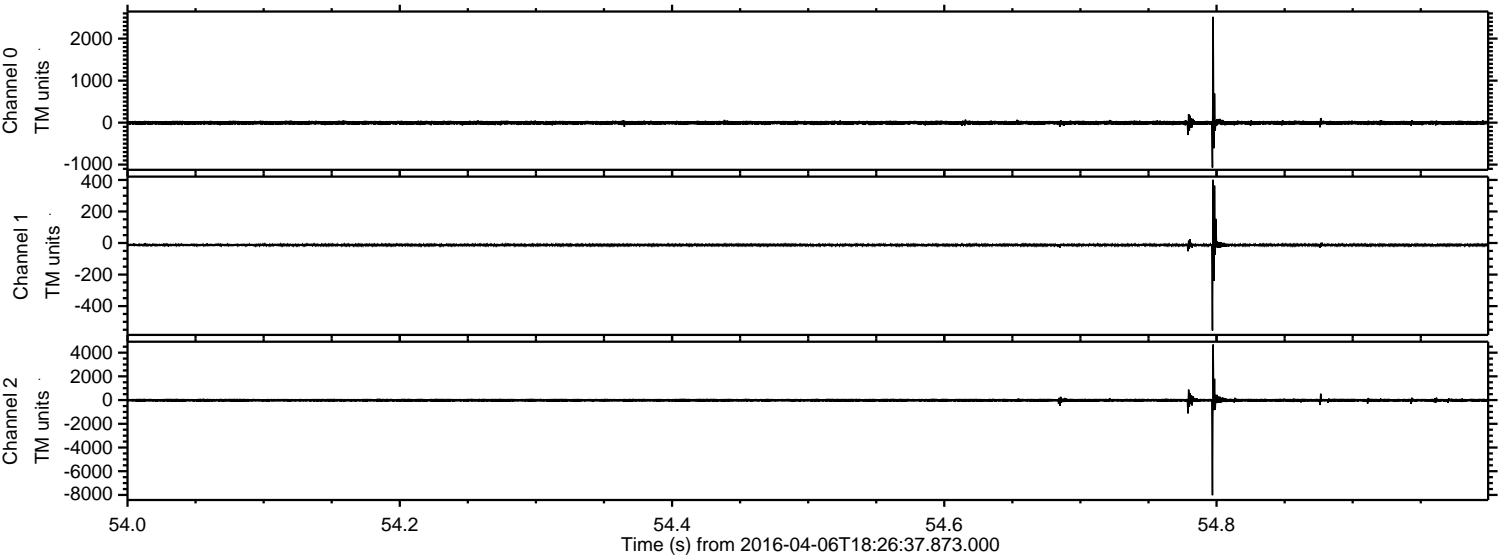



Processed Fri May 6 15:05:41 2016 by ELM ver.2012-10-06 from 001\_\_elm20160406\_182636\_\_dat00.bin

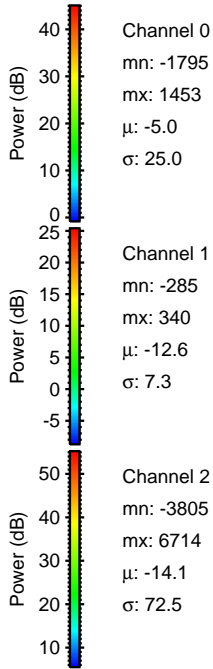
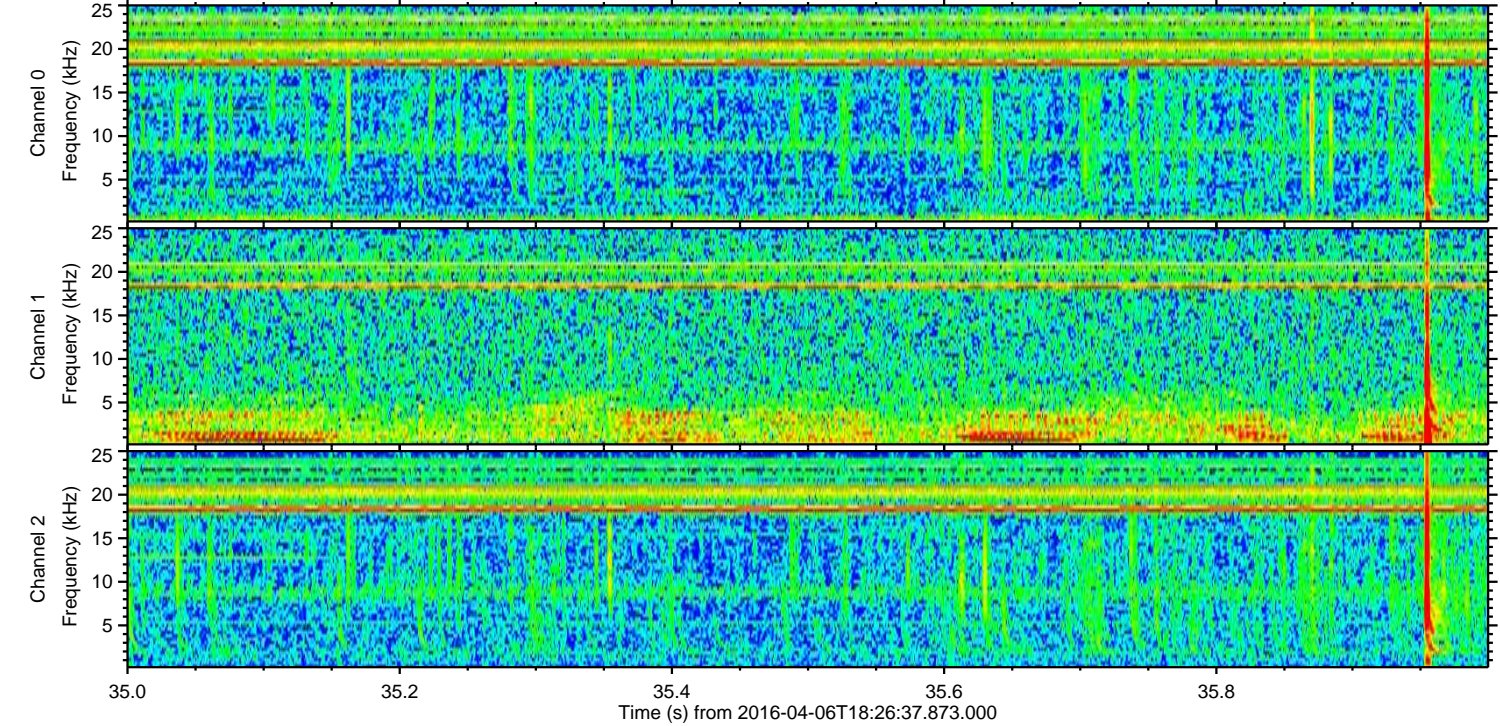
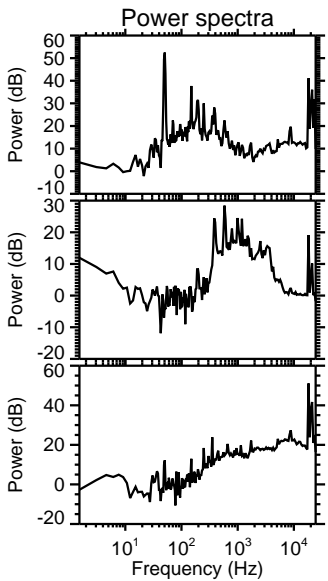
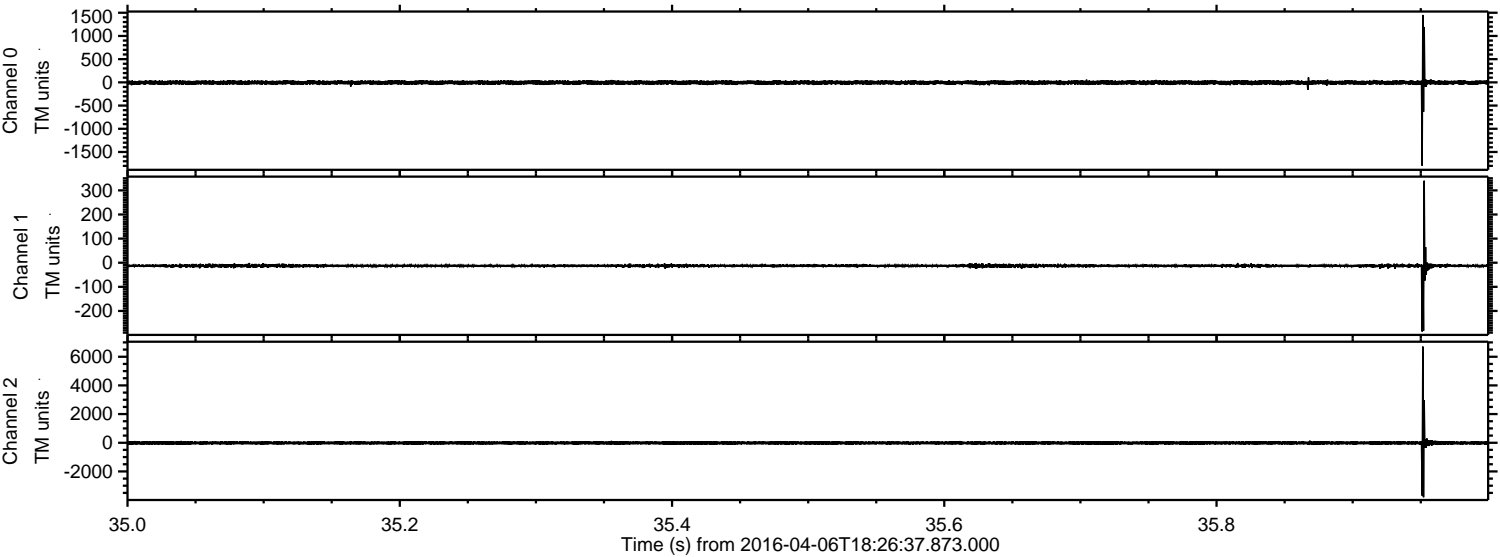



ELMAVAN 3D WAVEFORMS (Measured data sampled at 50 kHz) 51000 packets of 144 samples from 2016-04-06T18:26:37.873.000. Part 136/147

Processed Fri May 6 15:05:42 2016 by ELM ver.2012-10-06 from 001\_\_elm20160406\_182636\_\_dat00.bin

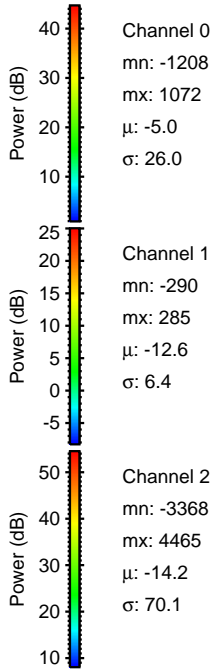
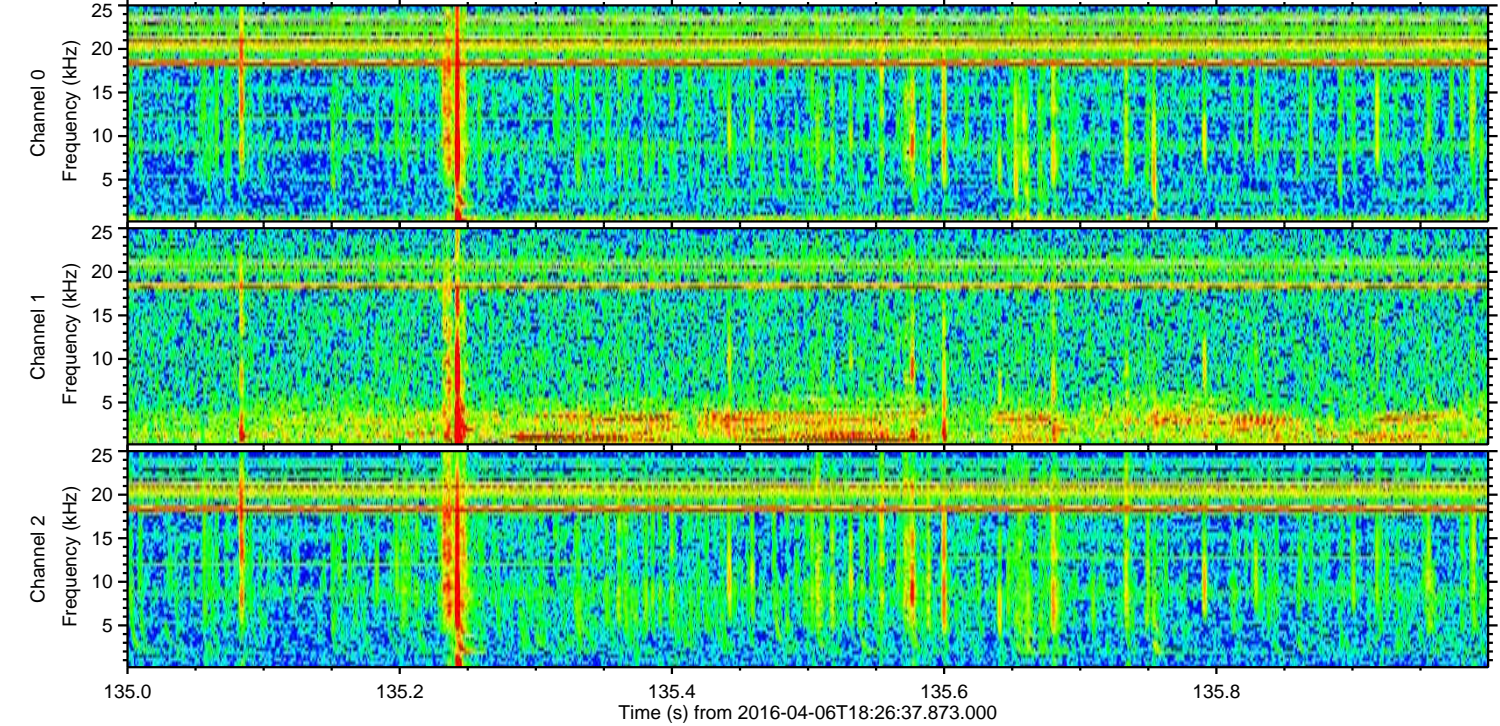
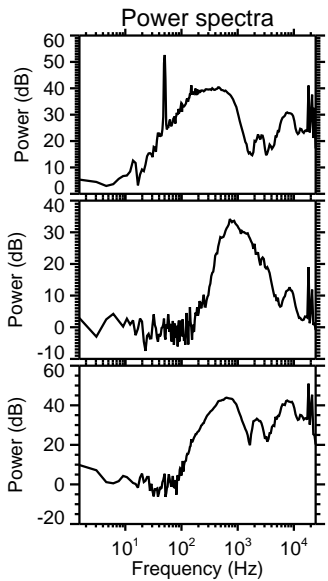
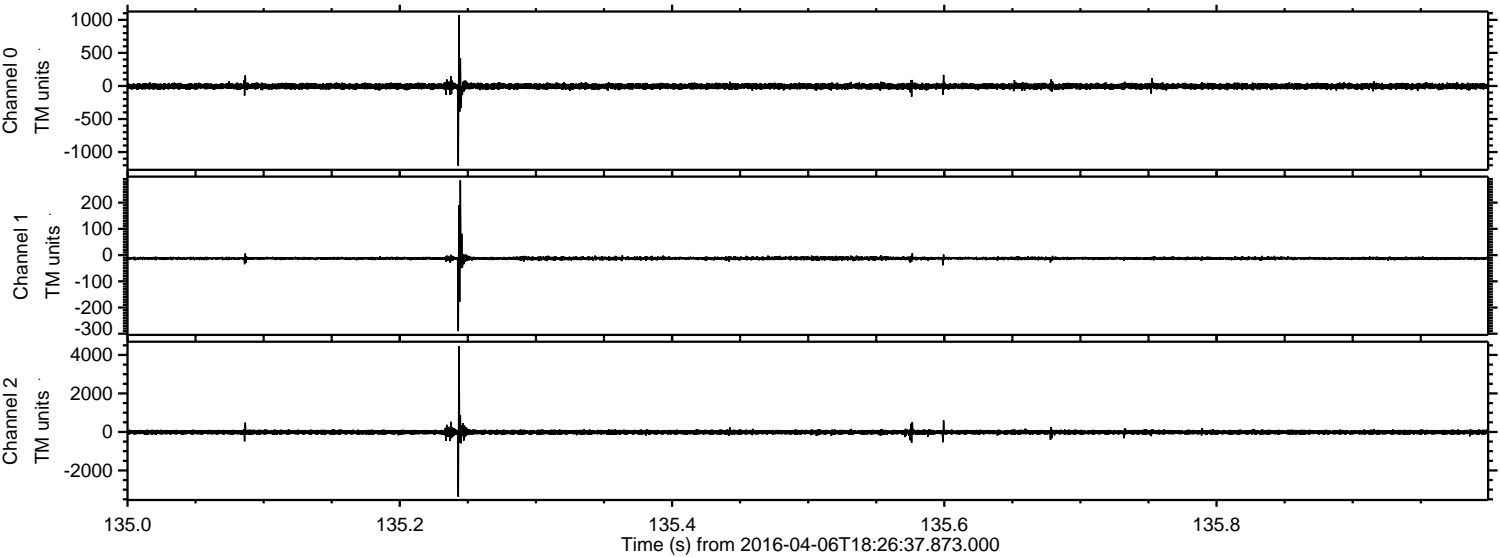



Processed Fri May 6 15:05:43 2016 by ELM ver.2012-10-06 from 001\_\_elm20160406\_182636\_\_dat00.bin

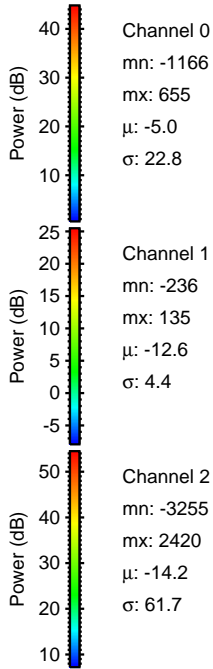
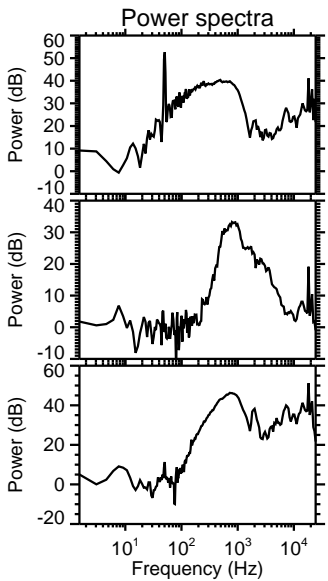
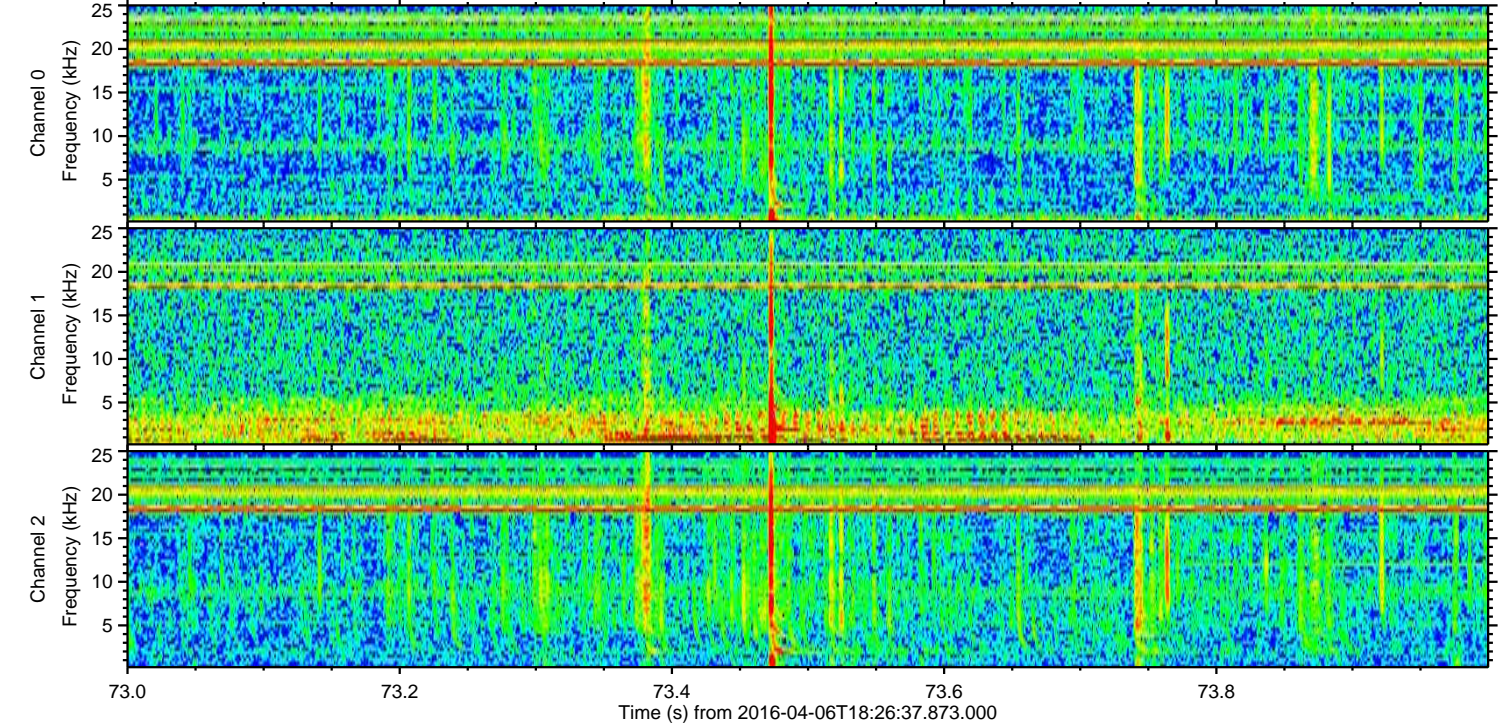
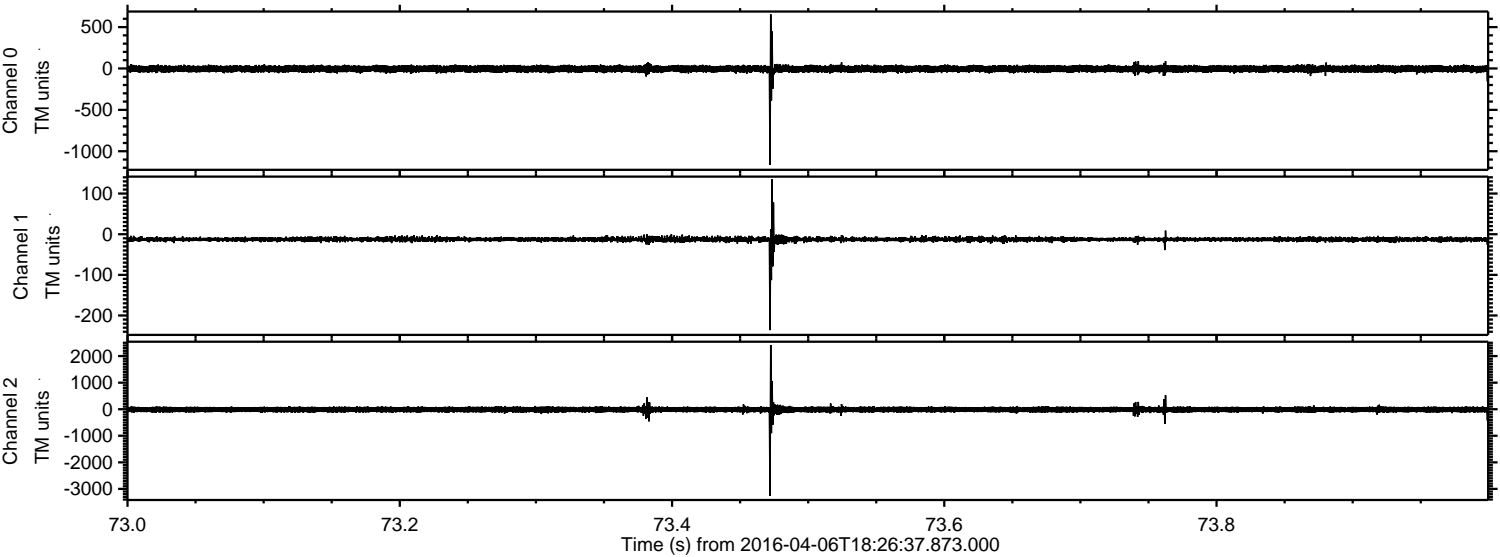



Processed Fri May 6 15:05:44 2016 by ELM ver.2012-10-06 from 001\_\_elm20160406\_182636\_\_dat00.bin

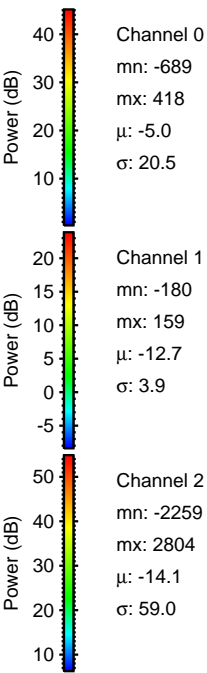
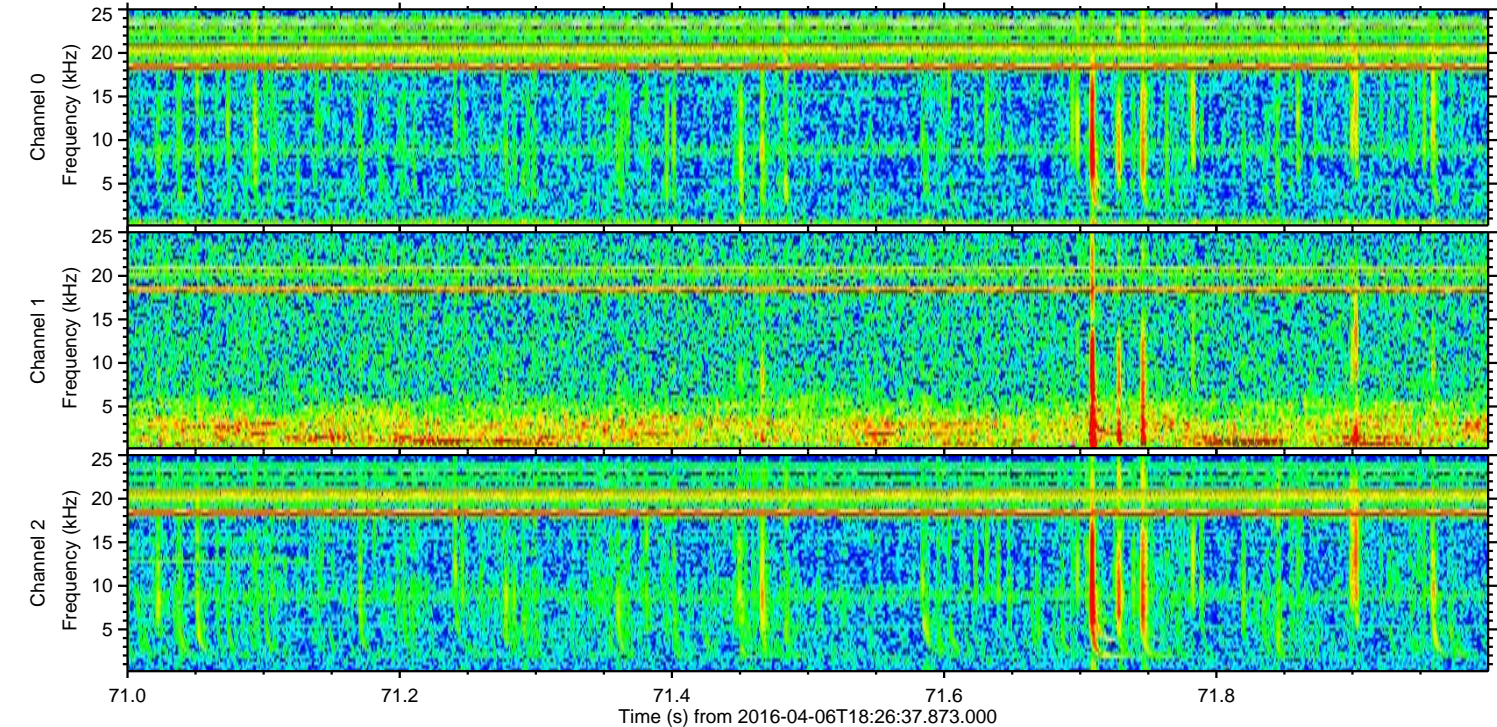
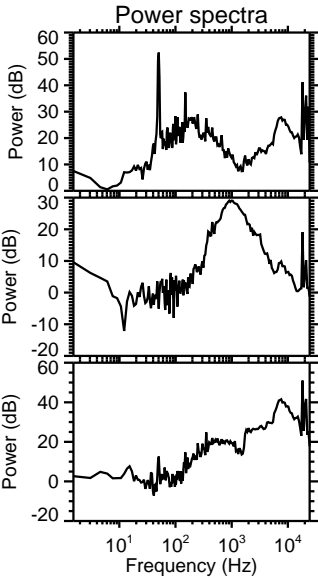
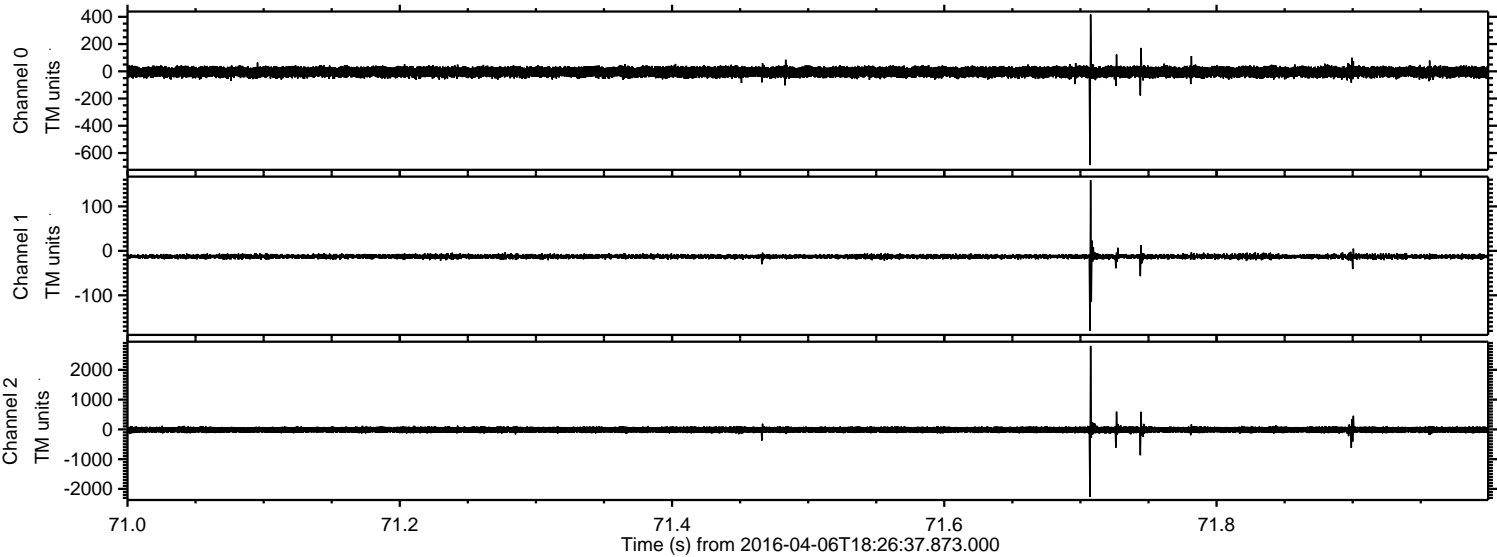



ELMAVAN 3D WAVEFORMS (Measured data sampled at 50 kHz) 51000 packets of 144 samples from 2016-04-06T18:26:37.873.000. Part 124/147

Processed Fri May 6 15:05:45 2016 by ELM ver.2012-10-06 from 001\_\_elm20160406\_182636\_\_dat00.bin

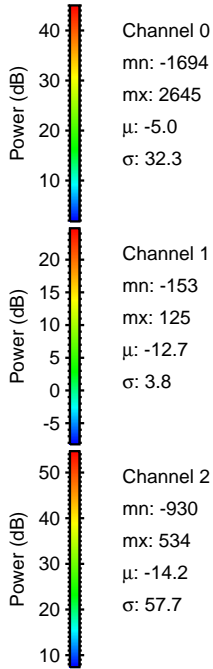
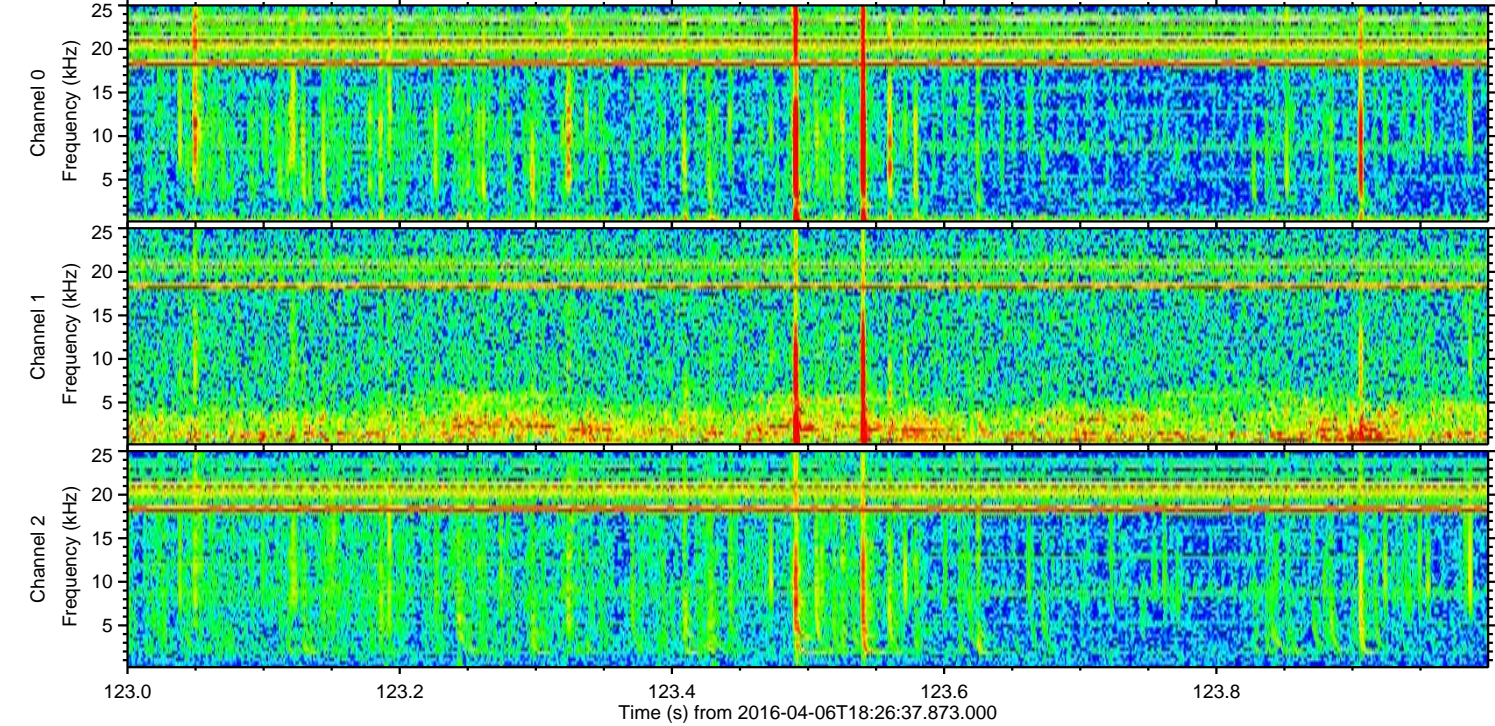
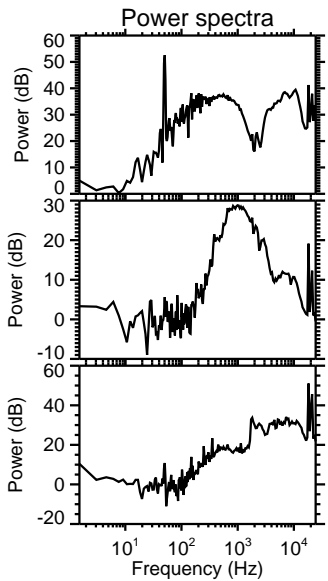
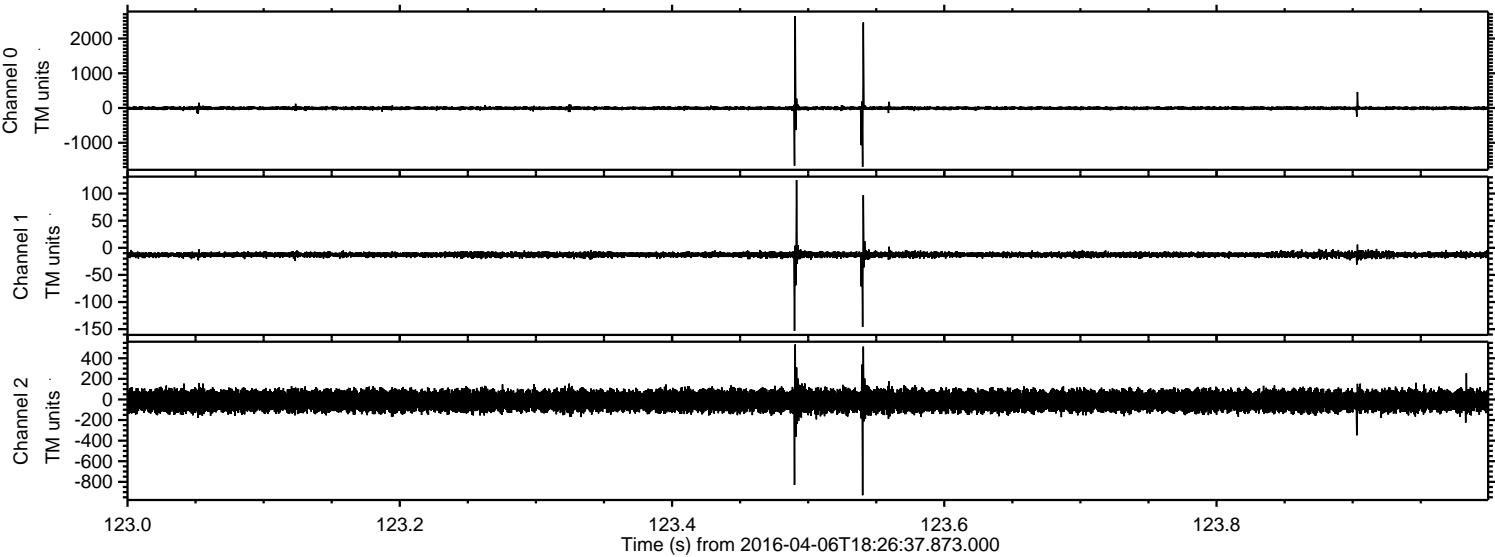



Processed Fri May 6 15:05:46 2016 by ELM ver.2012-10-06 from 001\_\_elm20160406\_182636\_\_dat00.bin

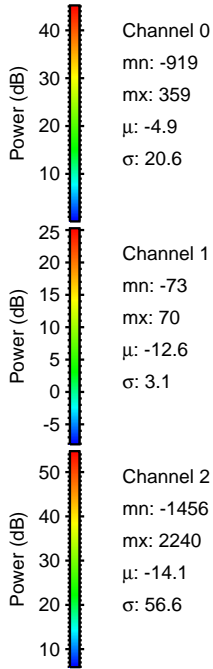
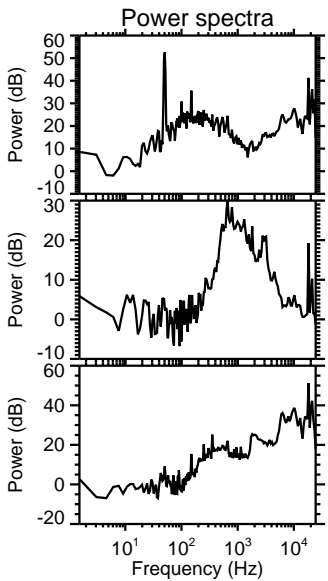
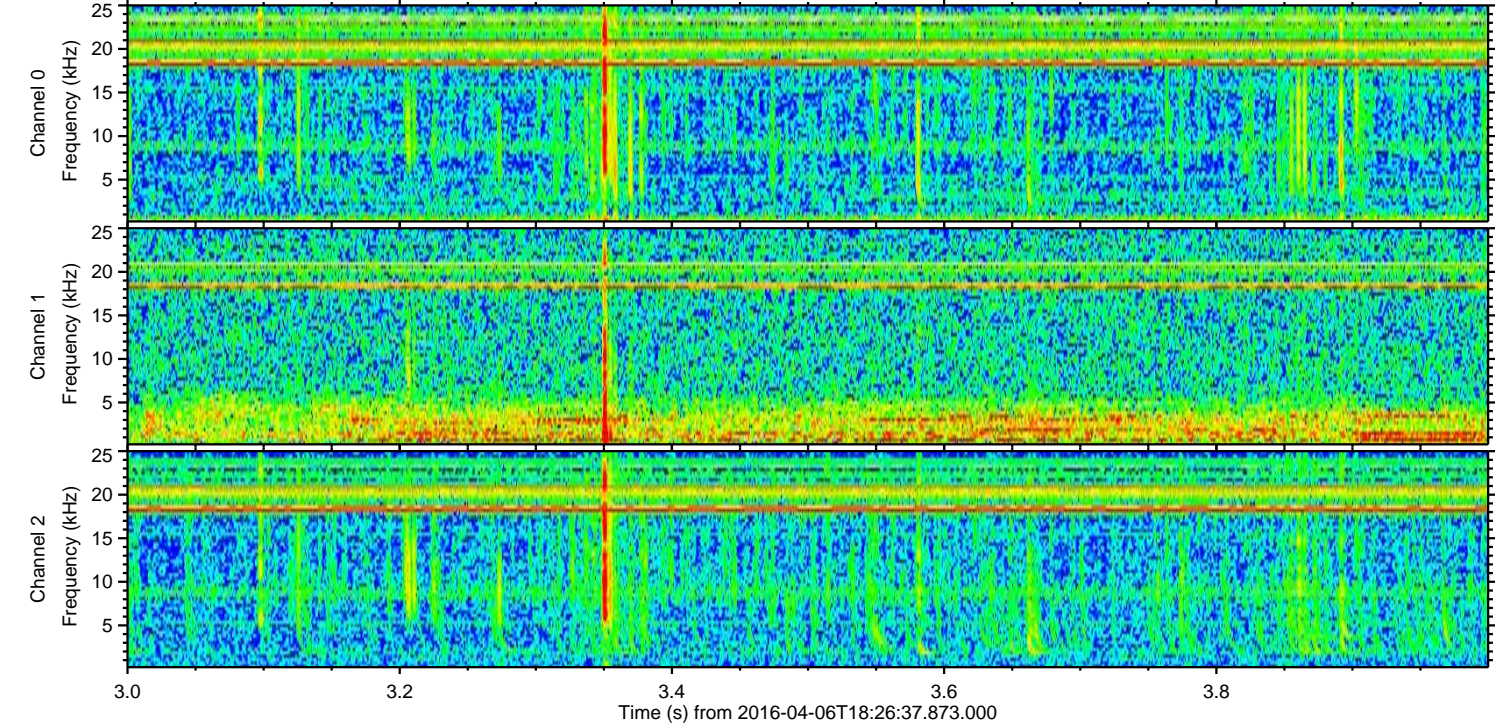
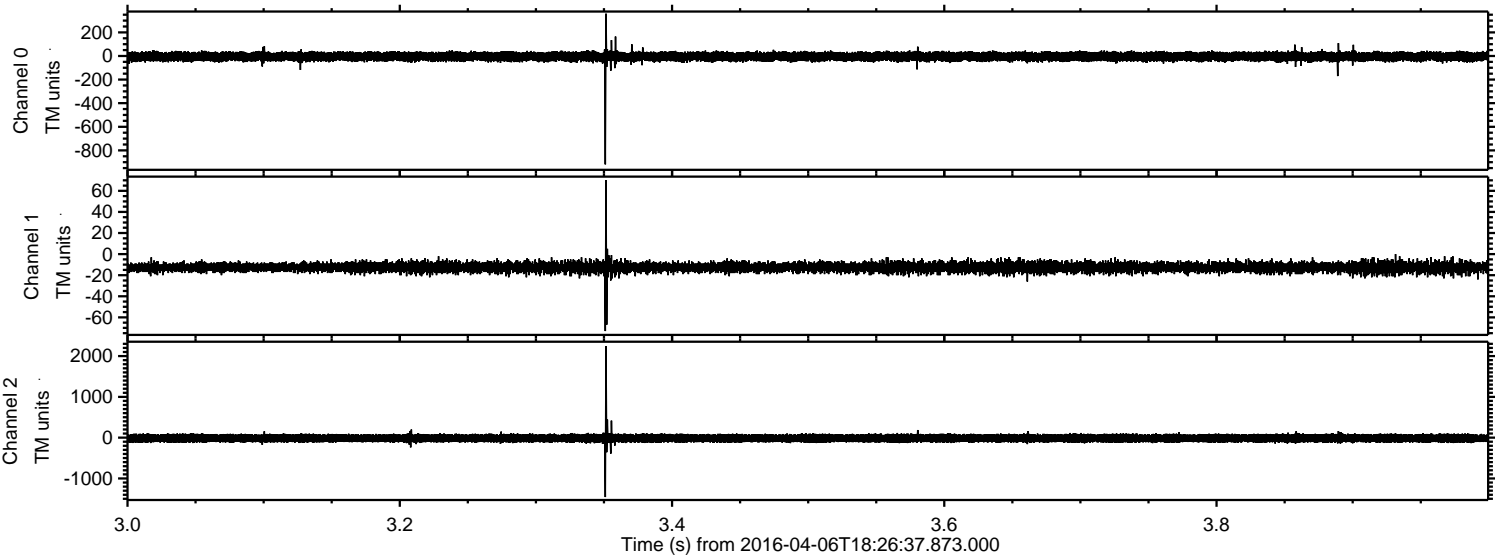

Channel 0  
mn: -919  
mx: 359  
 $\mu$ : -4.9  
 $\sigma$ : 20.6

Channel 1  
mn: -73  
mx: 70  
 $\mu$ : -12.6  
 $\sigma$ : 3.1

Channel 2  
mn: -1456  
mx: 2240  
 $\mu$ : -14.1  
 $\sigma$ : 56.6



