

ELMAVAN 3D WAVEFORMS (Measured data sampled at 50 kHz) 51000 packets of 144 samples from 2016-04-06T16:41:33.188.999.

Processed Fri May 6 14:38:54 2016 by ELM ver.2012-10-06 from 001__elm20160406_164132__dat00.bin

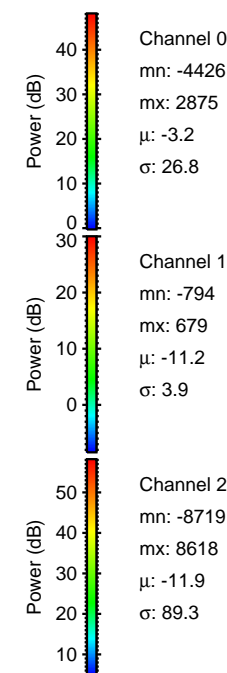

Processed Fri May 6 14:39:09 2016 by ELM ver.2012-10-06 from 001__elm20160406_164132__dat00.bin

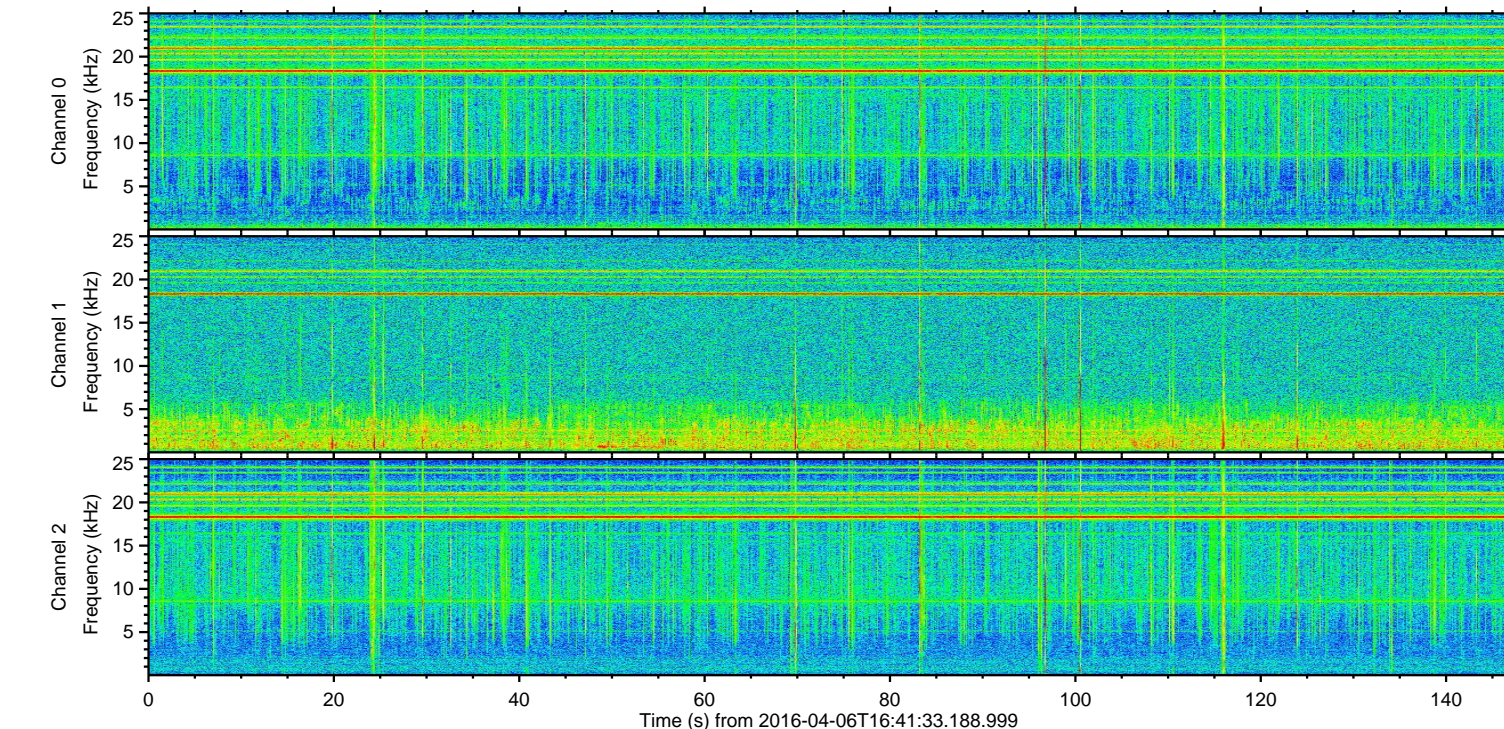
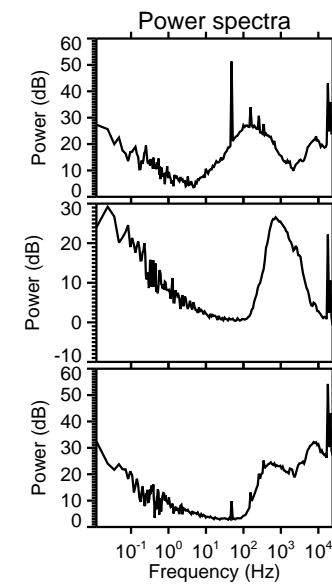
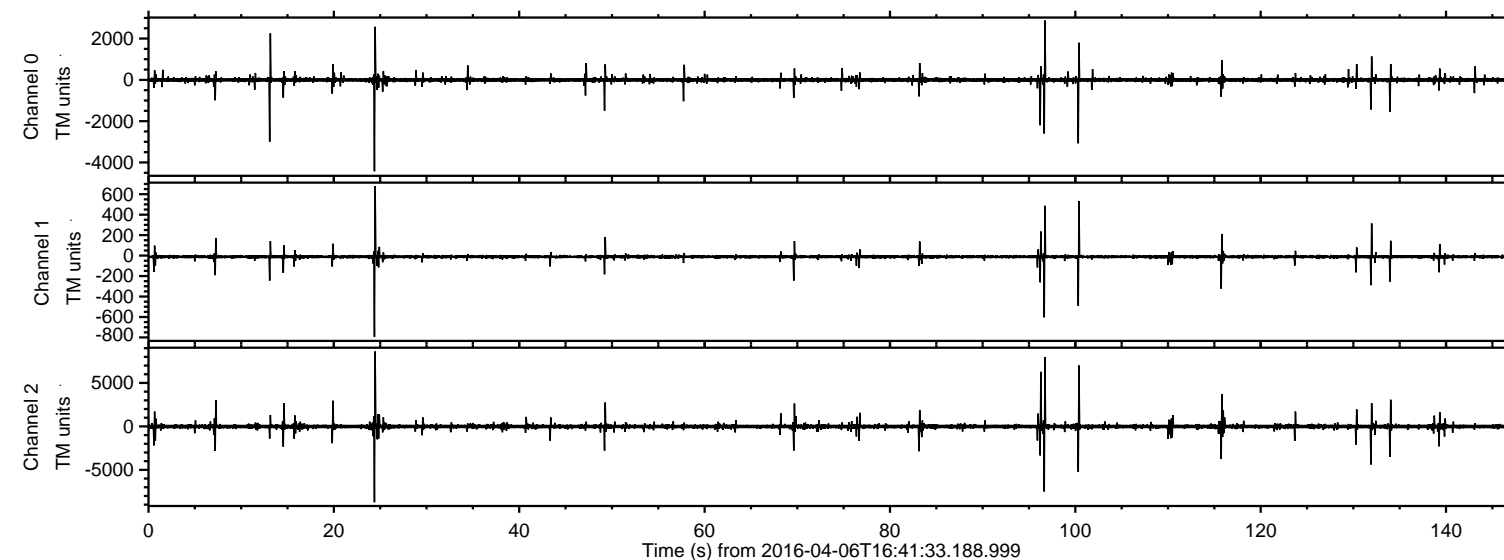
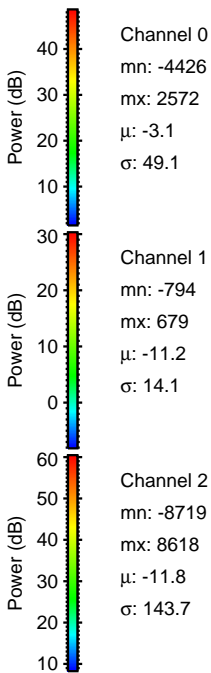
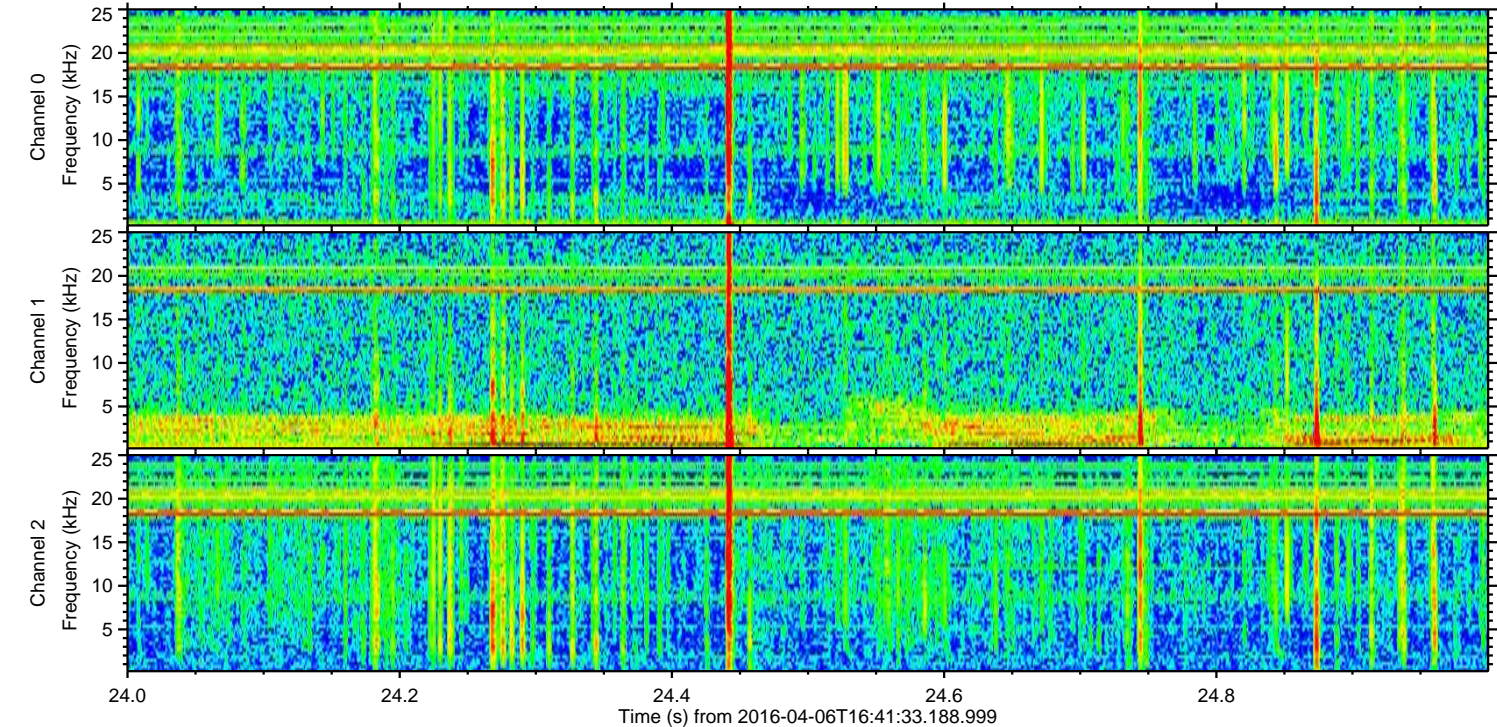
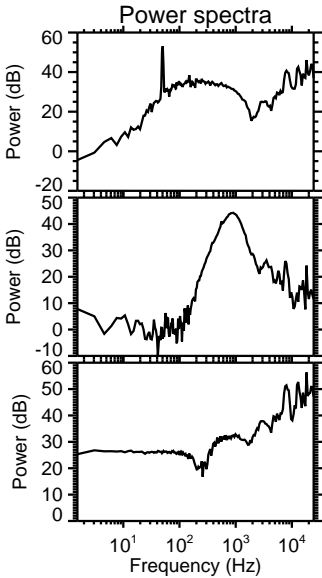
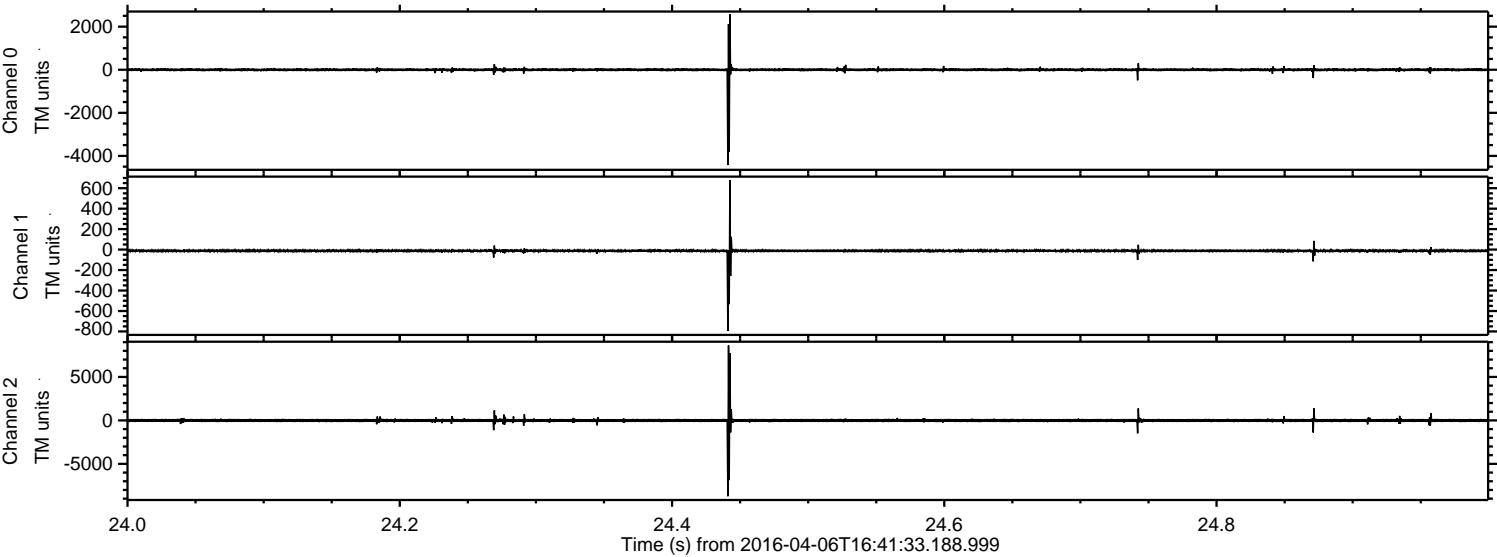

Processed Fri May 6 14:39:10 2016 by ELM ver.2012-10-06 from 001__elm20160406_164132__dat00.bin

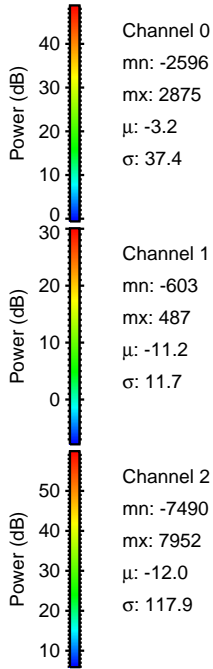
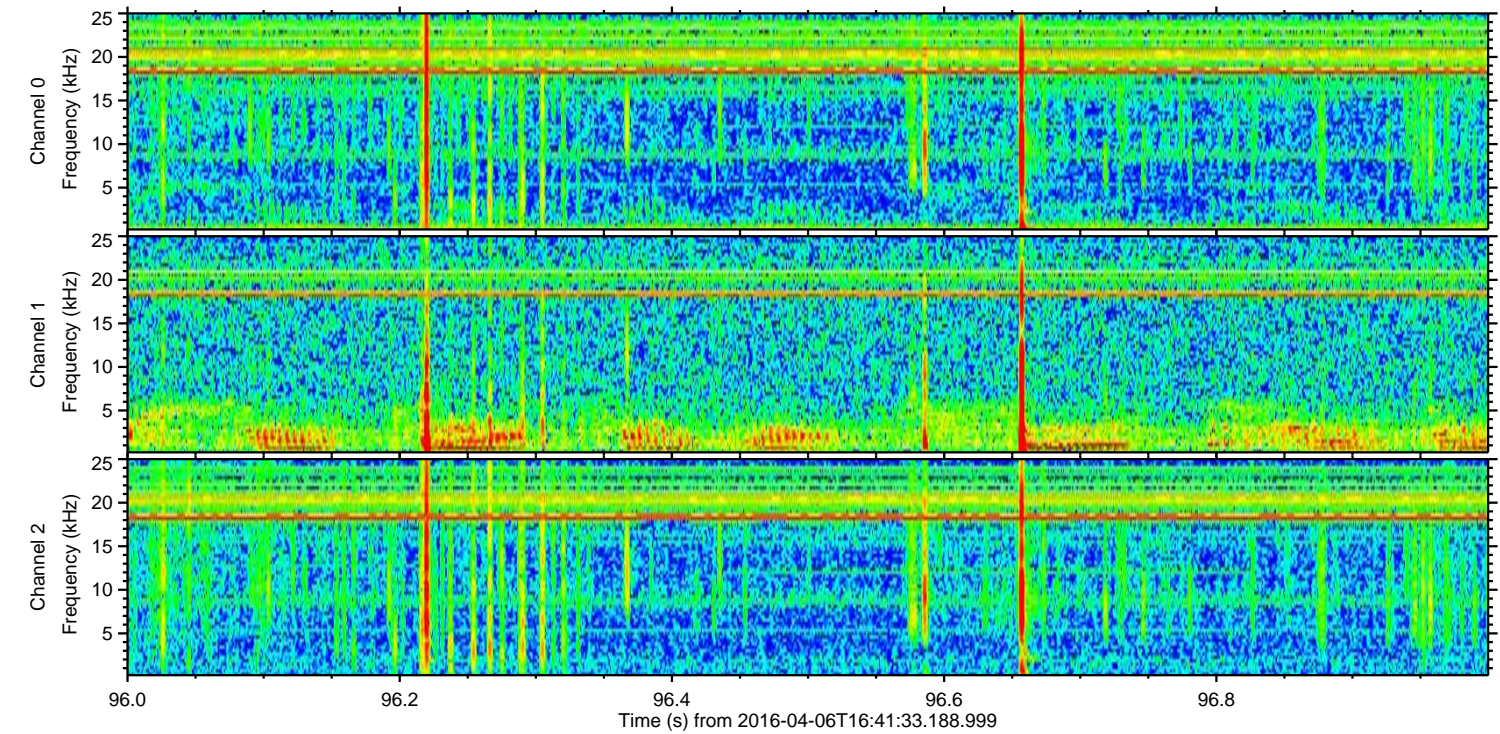
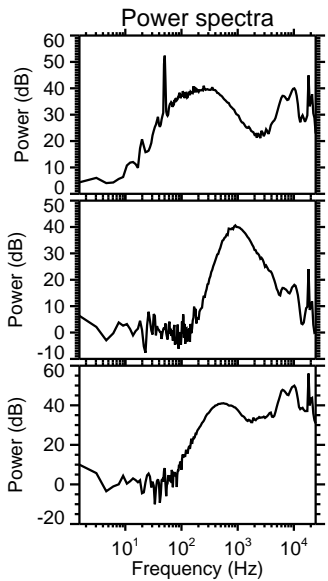
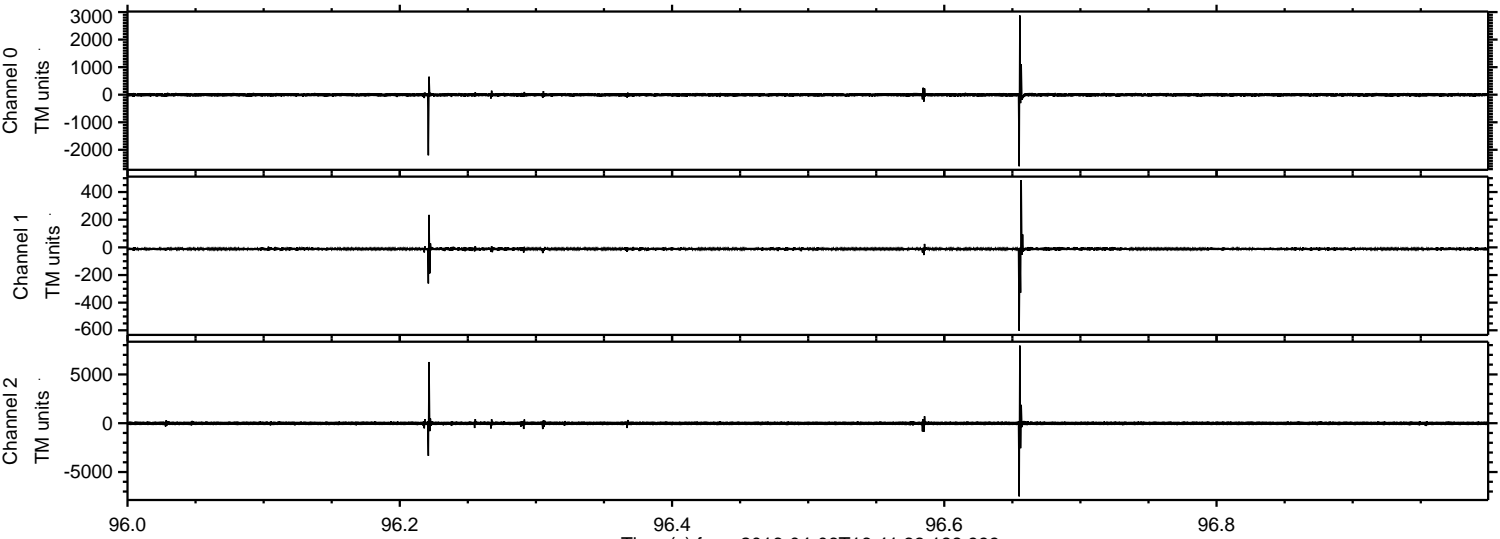

ELMAVAN 3D WAVEFORMS (Measured data sampled at 50 kHz) 51000 packets of 144 samples from 2016-04-06T16:41:33.188.999. Part 101/147

Processed Fri May 6 14:39:11 2016 by ELM ver.2012-10-06 from 001__elm20160406_164132__dat00.bin

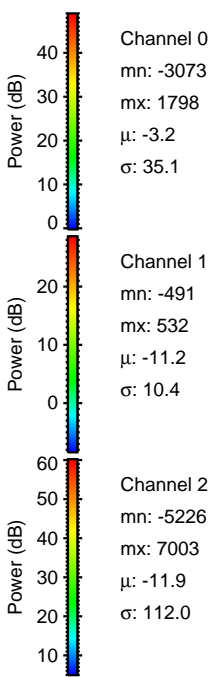
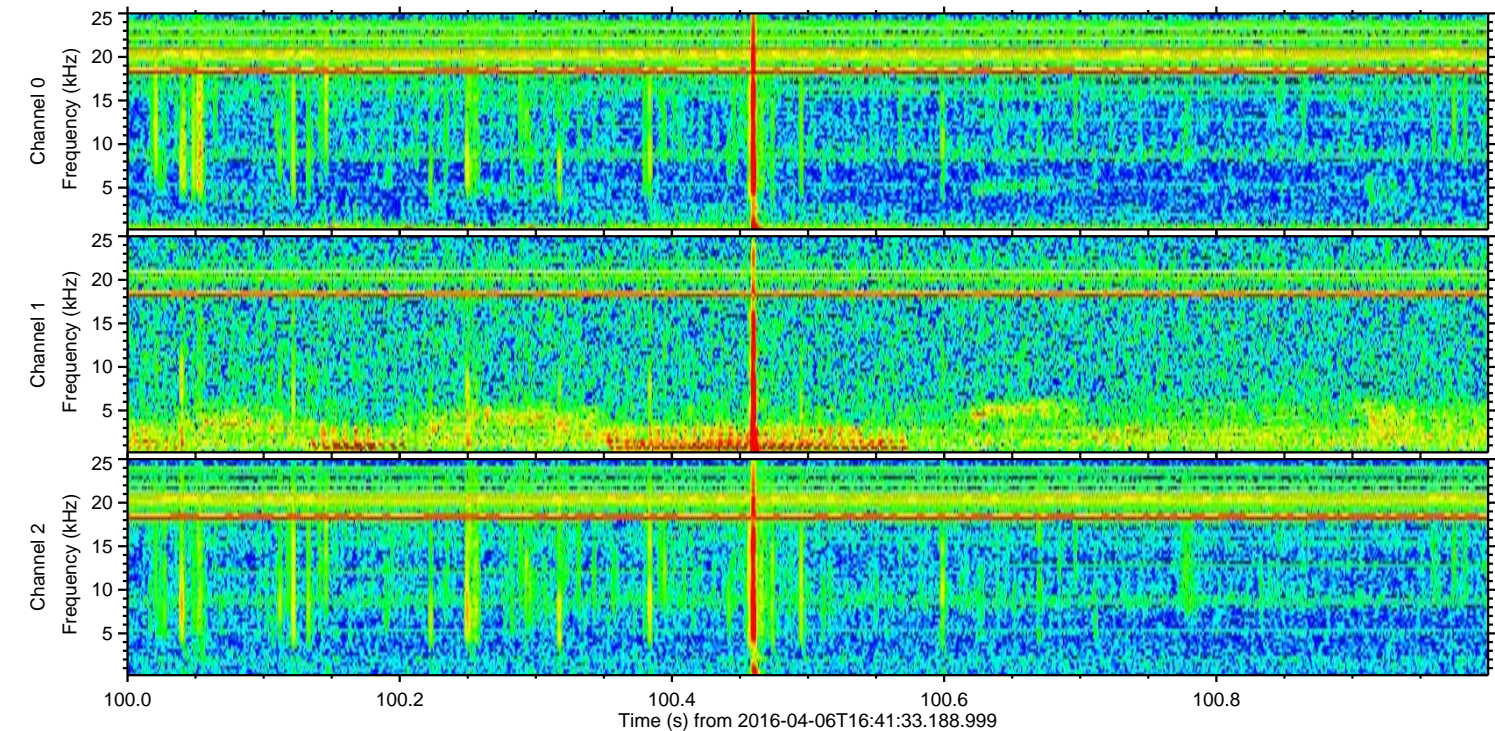
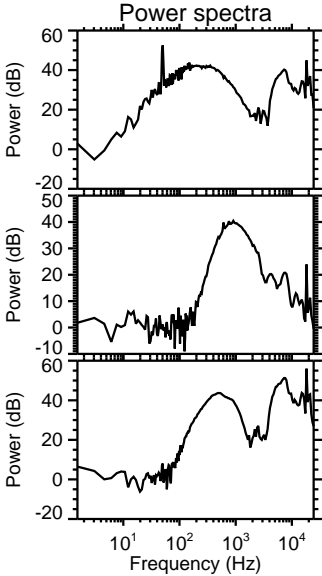
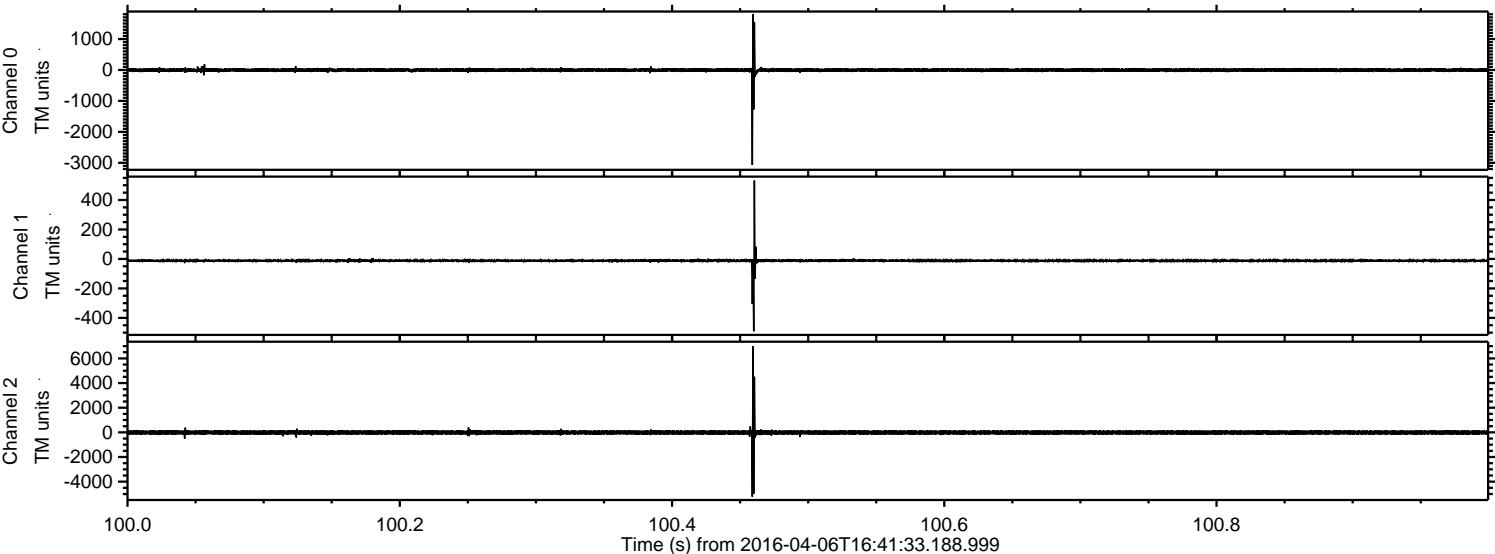

ELMAVAN 3D WAVEFORMS (Measured data sampled at 50 kHz) 51000 packets of 144 samples from 2016-04-06T16:41:33.188.999. Part 133/147

Processed Fri May 6 14:39:12 2016 by ELM ver.2012-10-06 from 001__elm20160406_164132__dat00.bin

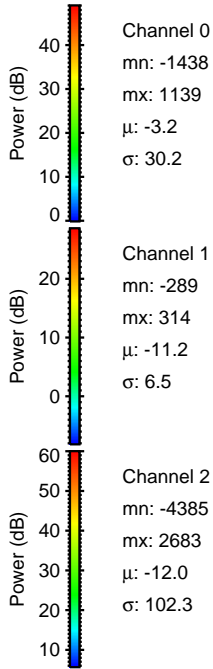
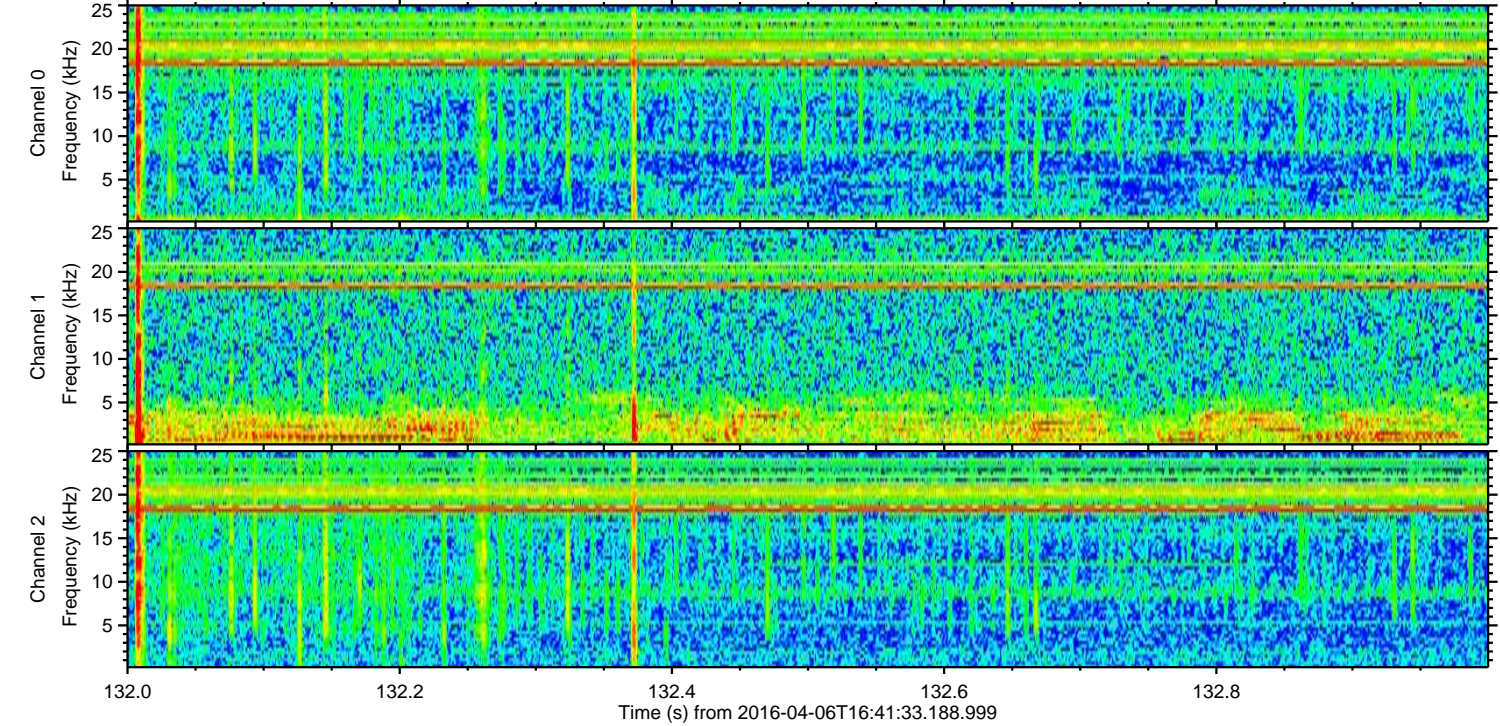
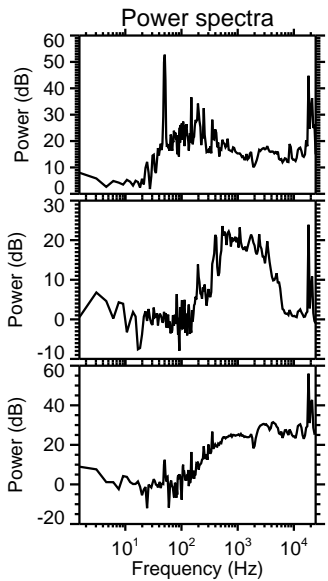
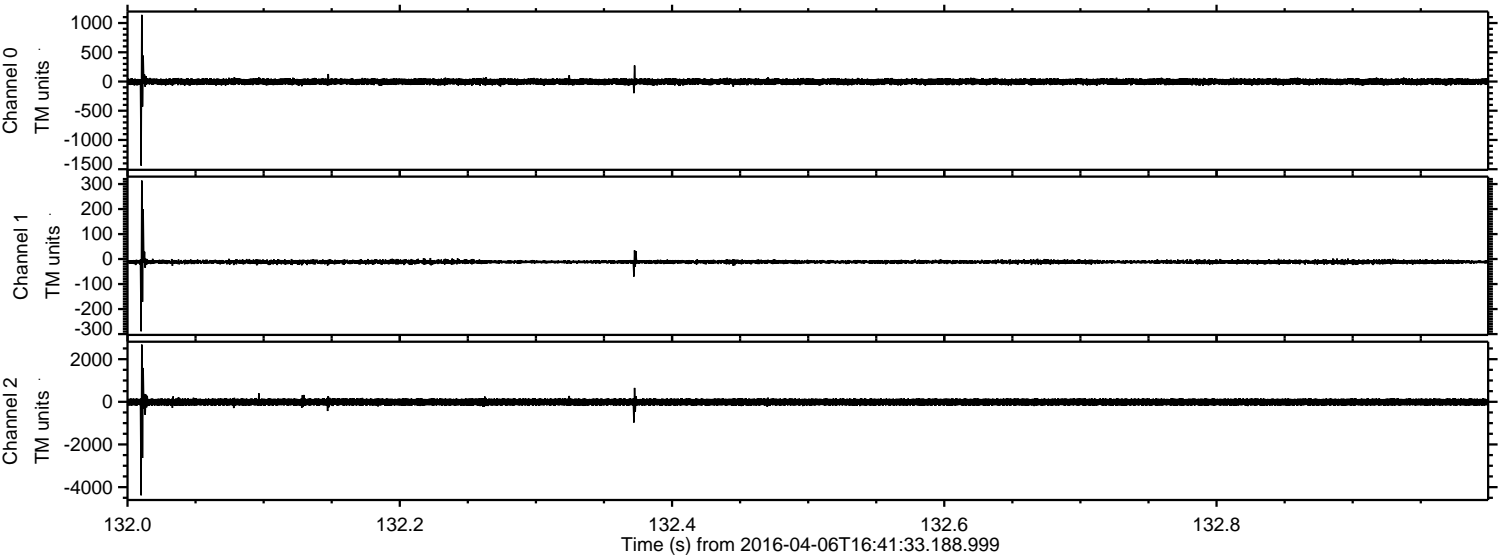

ELMAVAN 3D WAVEFORMS (Measured data sampled at 50 kHz) 51000 packets of 144 samples from 2016-04-06T16:41:33.188.999. Part 116/147

Processed Fri May 6 14:39:13 2016 by ELM ver.2012-10-06 from 001__elm20160406_164132__dat00.bin

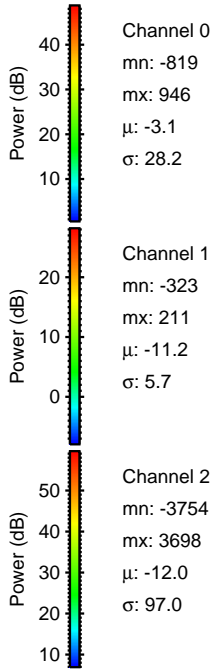
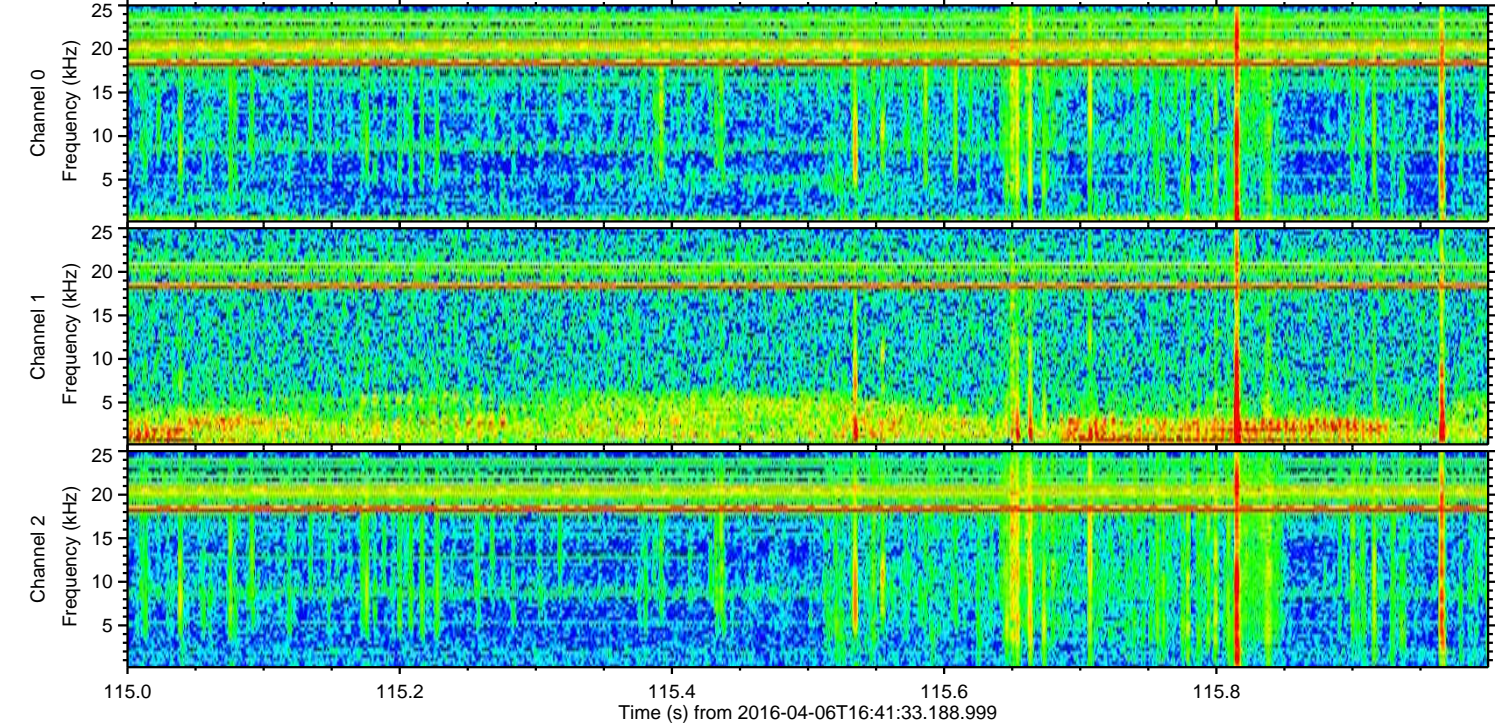
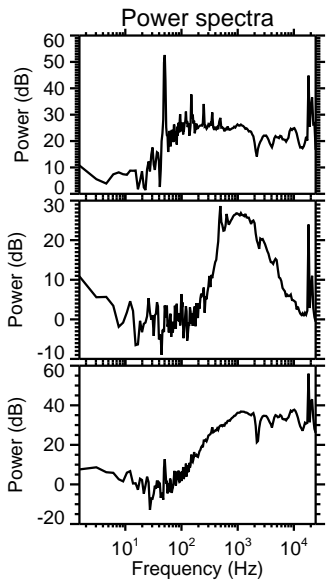
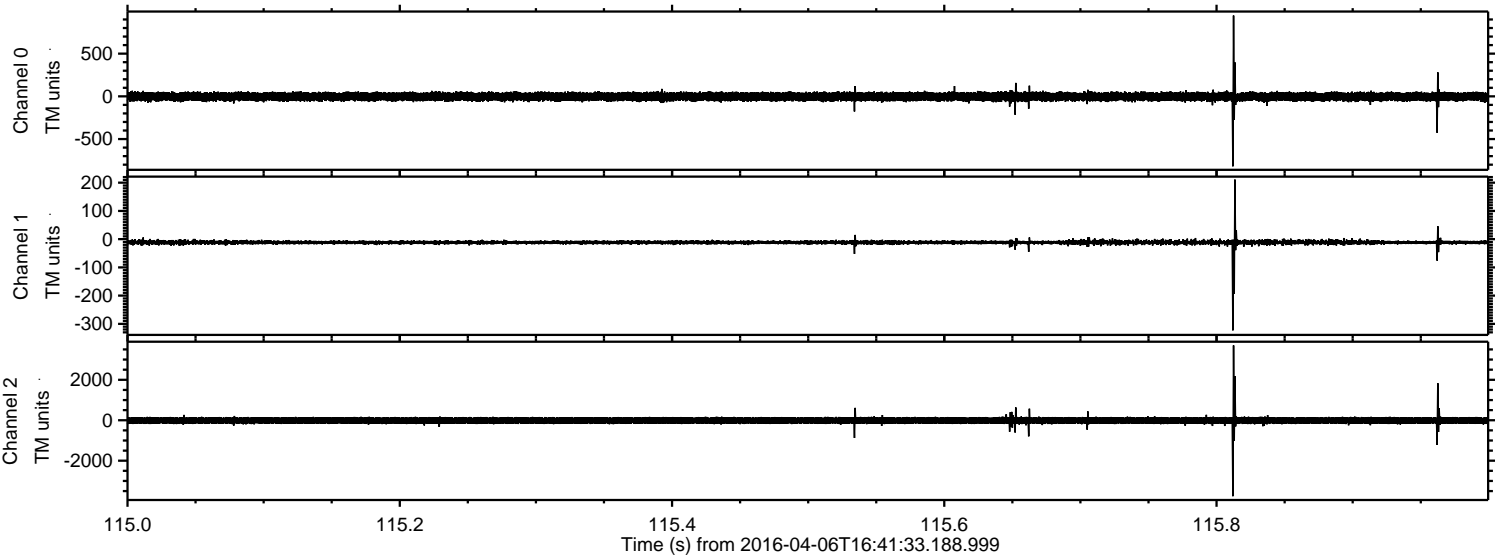

ELMAVAN 3D WAVEFORMS (Measured data sampled at 50 kHz) 51000 packets of 144 samples from 2016-04-06T16:41:33.188.999. Part 134/147

Processed Fri May 6 14:39:15 2016 by ELM ver.2012-10-06 from 001__elm20160406_164132__dat00.bin

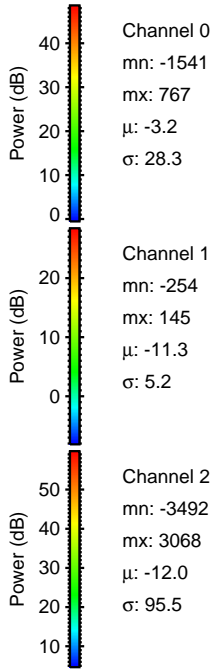
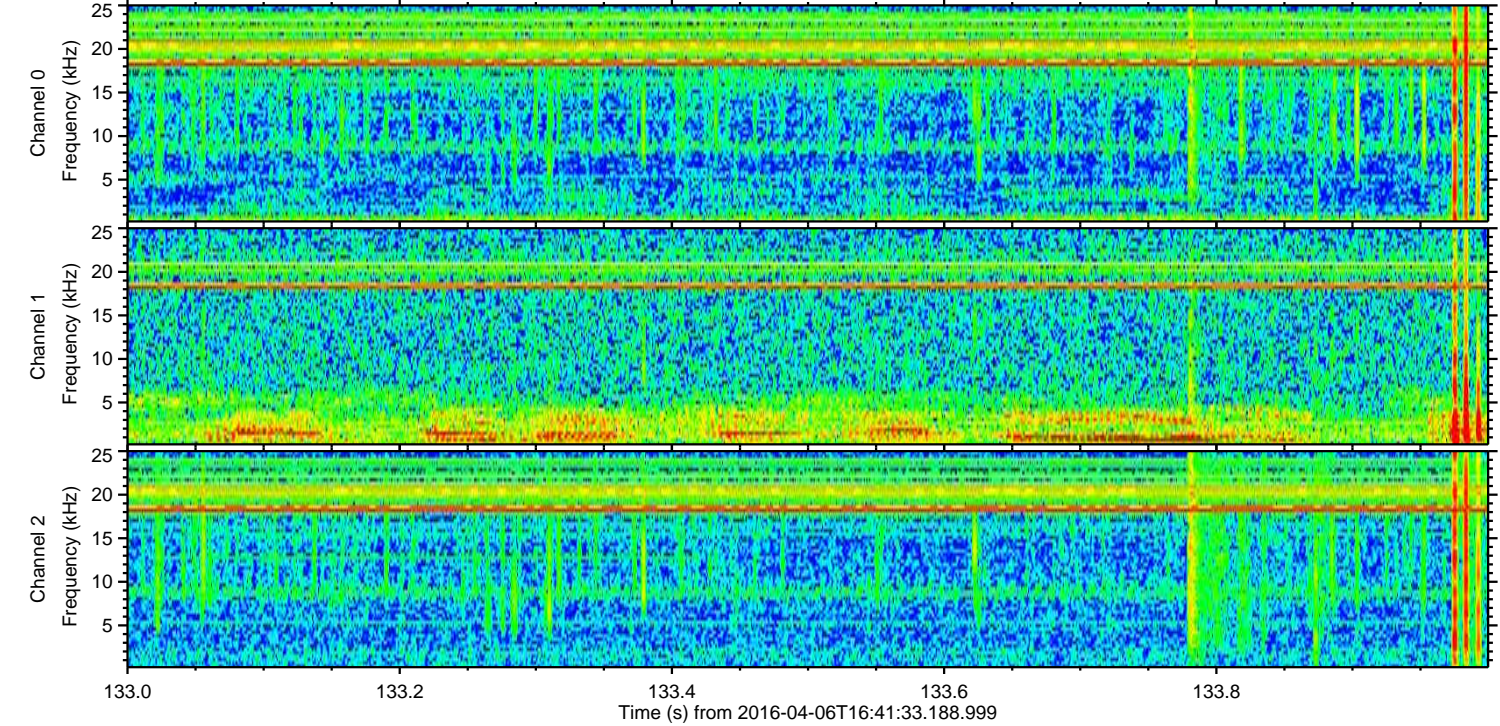
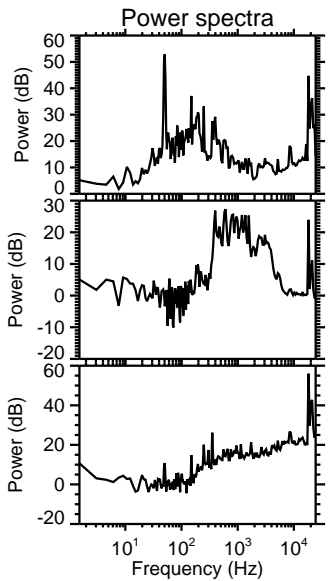
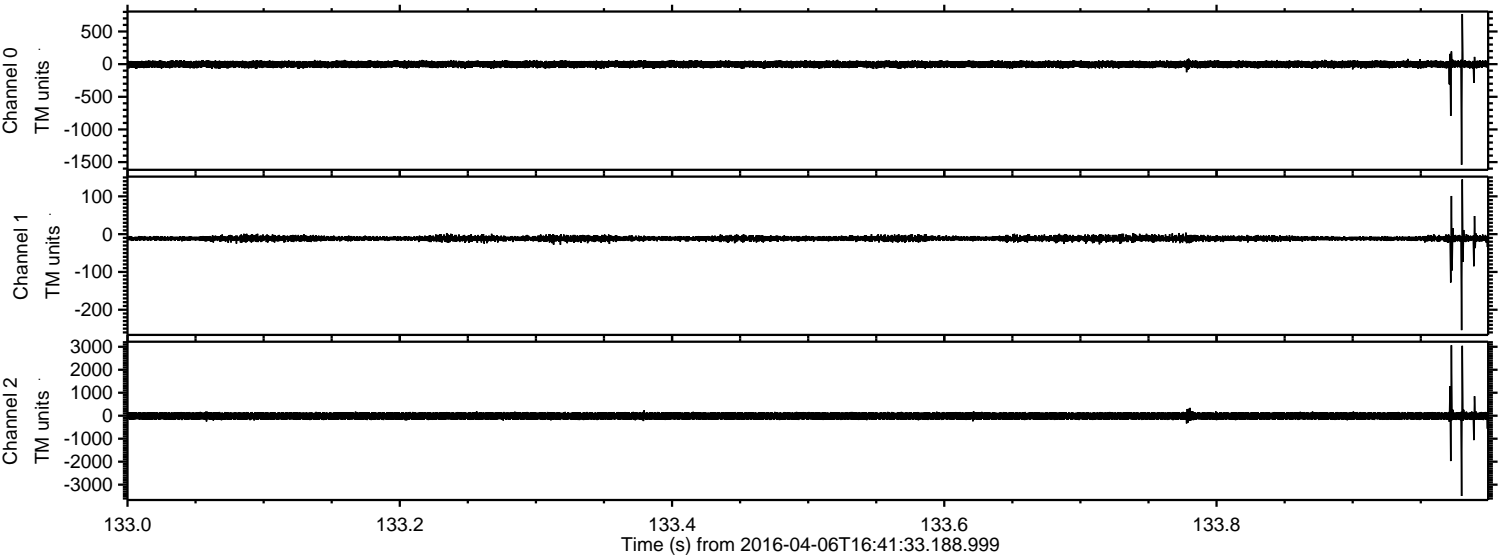

Channel 0
mn: -1541
mx: 767
 μ : -3.2
 σ : 28.3

Channel 1
mn: -254
mx: 145
 μ : -11.3
 σ : 5.2

Channel 2
mn: -3492
mx: 3068
 μ : -12.0
 σ : 95.5

Processed Fri May 6 14:39:16 2016 by ELM ver.2012-10-06 from 001__elm20160406_164132__dat00.bin

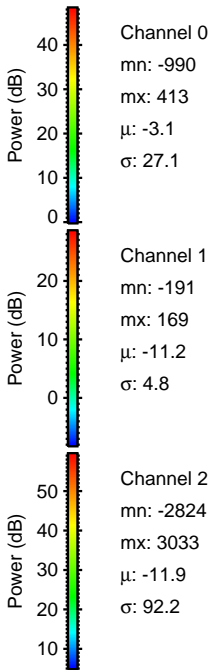
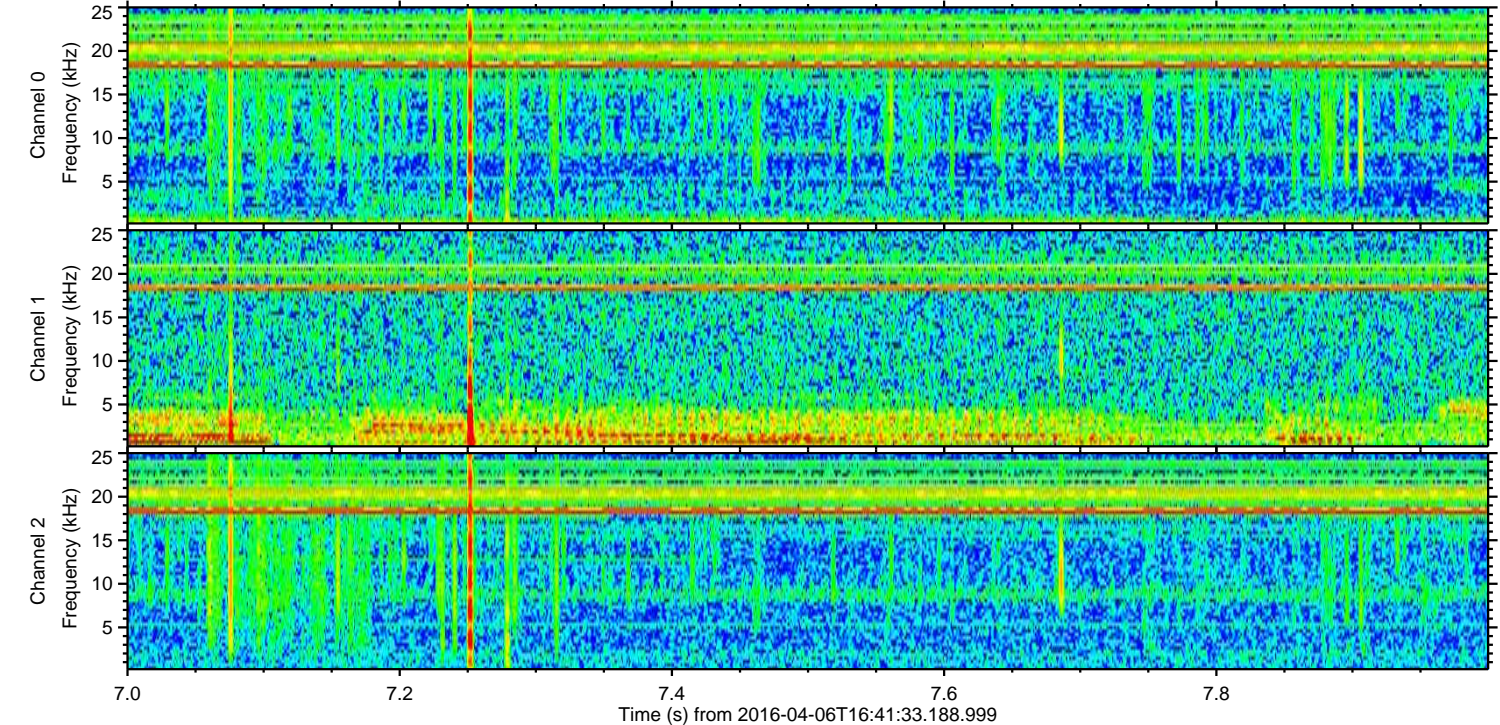
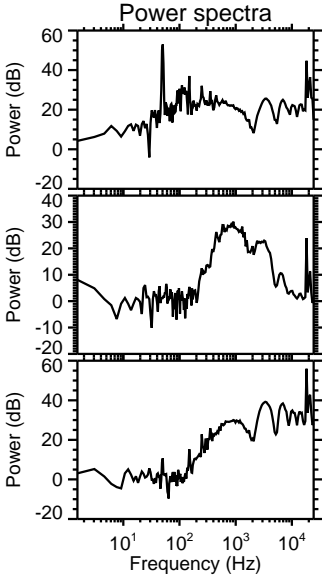
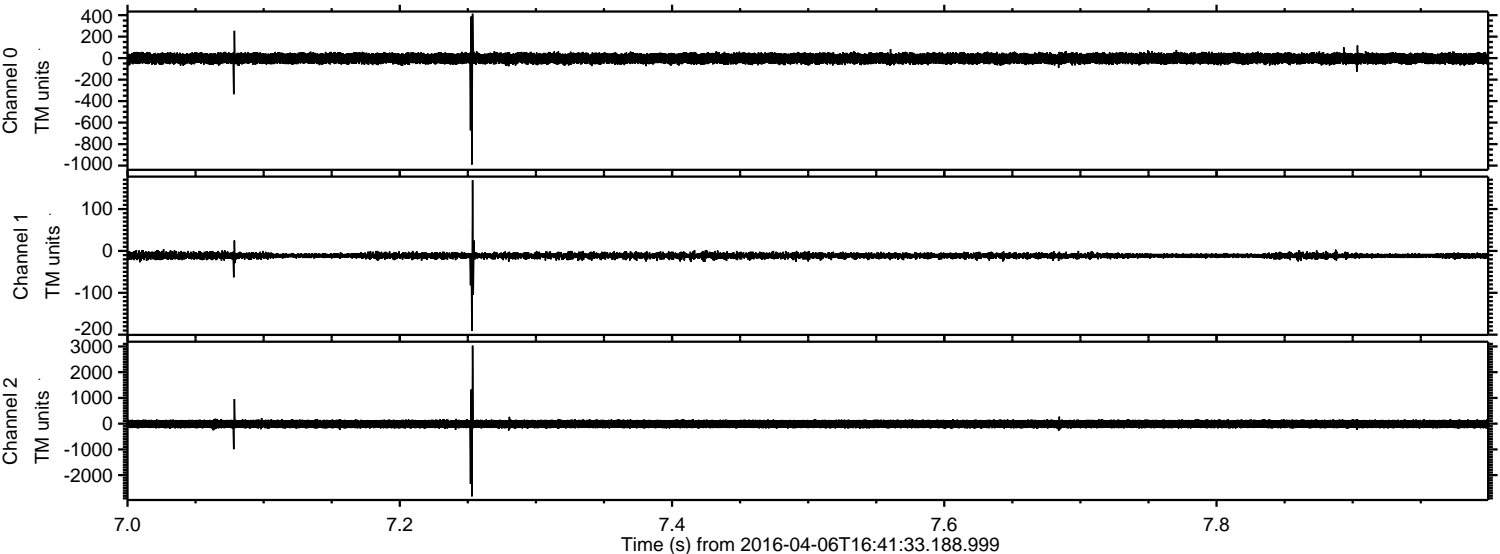

Processed Fri May 6 14:39:17 2016 by ELM ver.2012-10-06 from 001__elm20160406_164132__dat00.bin

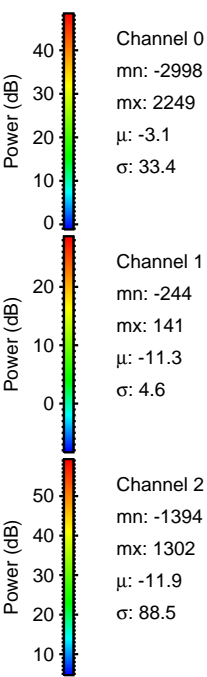
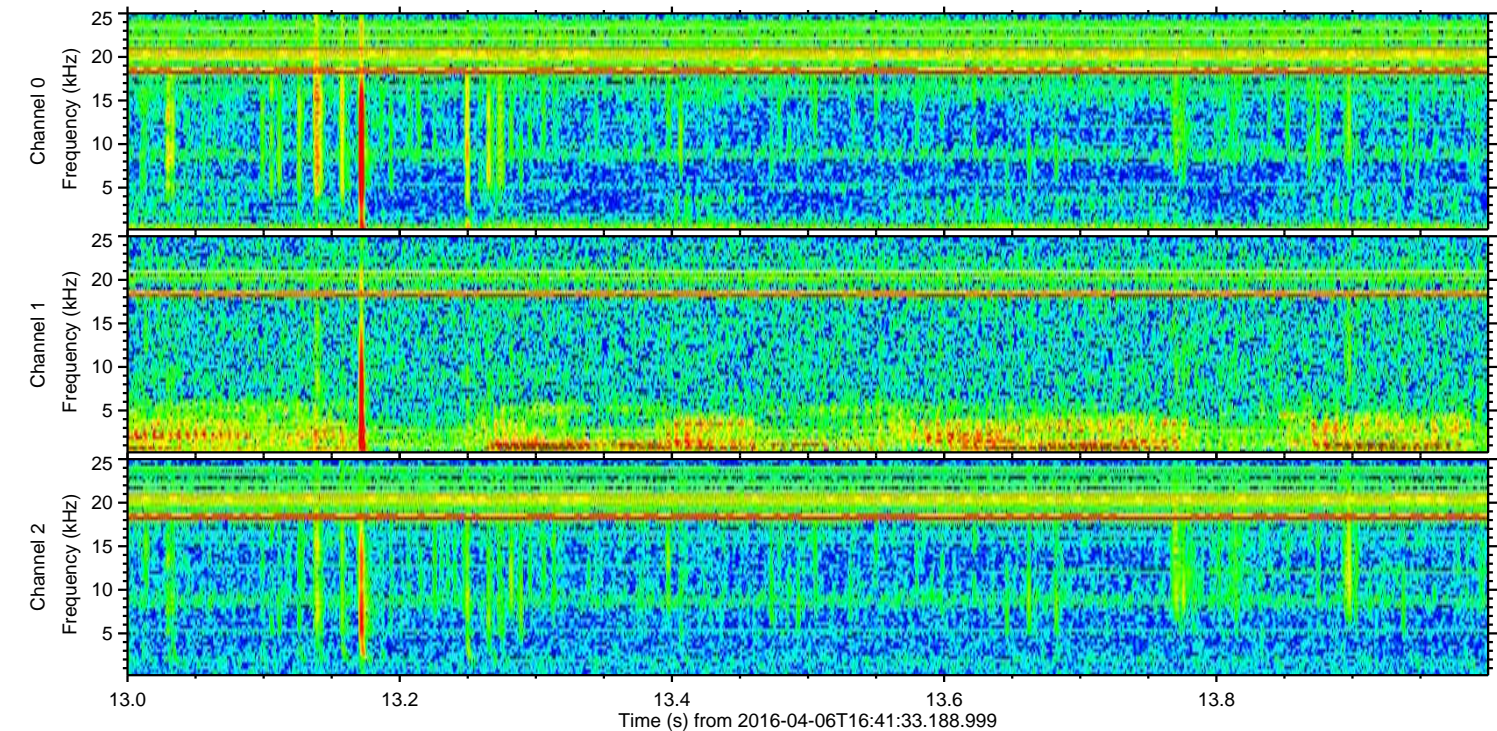
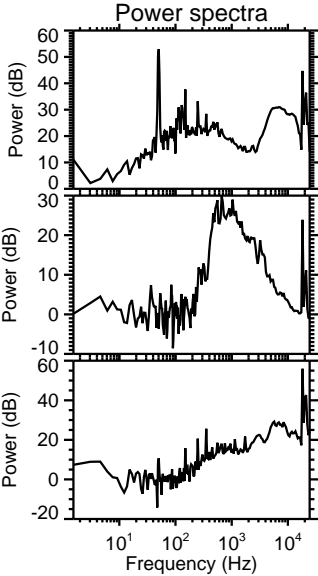
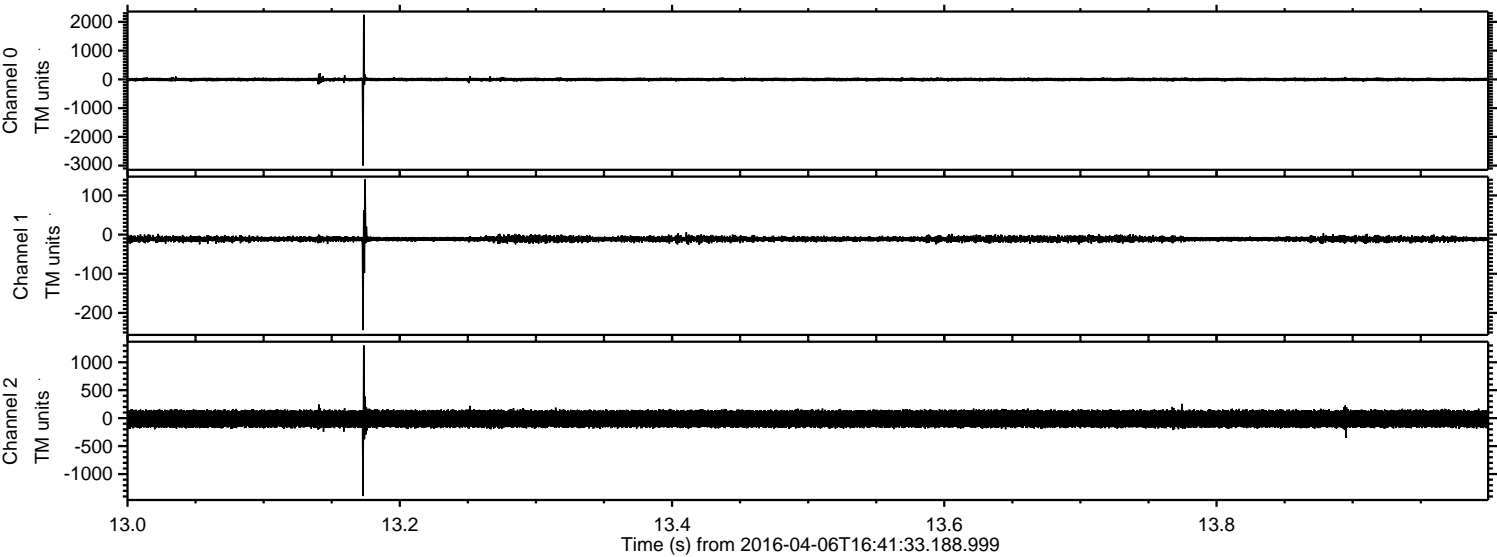

Processed Fri May 6 14:39:18 2016 by ELM ver.2012-10-06 from 001__elm20160406_164132__dat00.bin

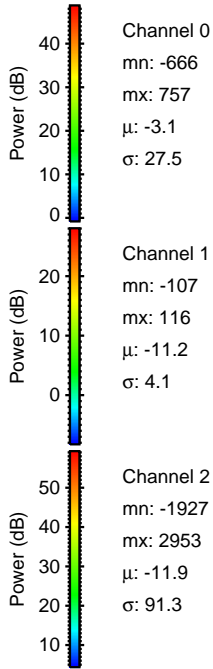
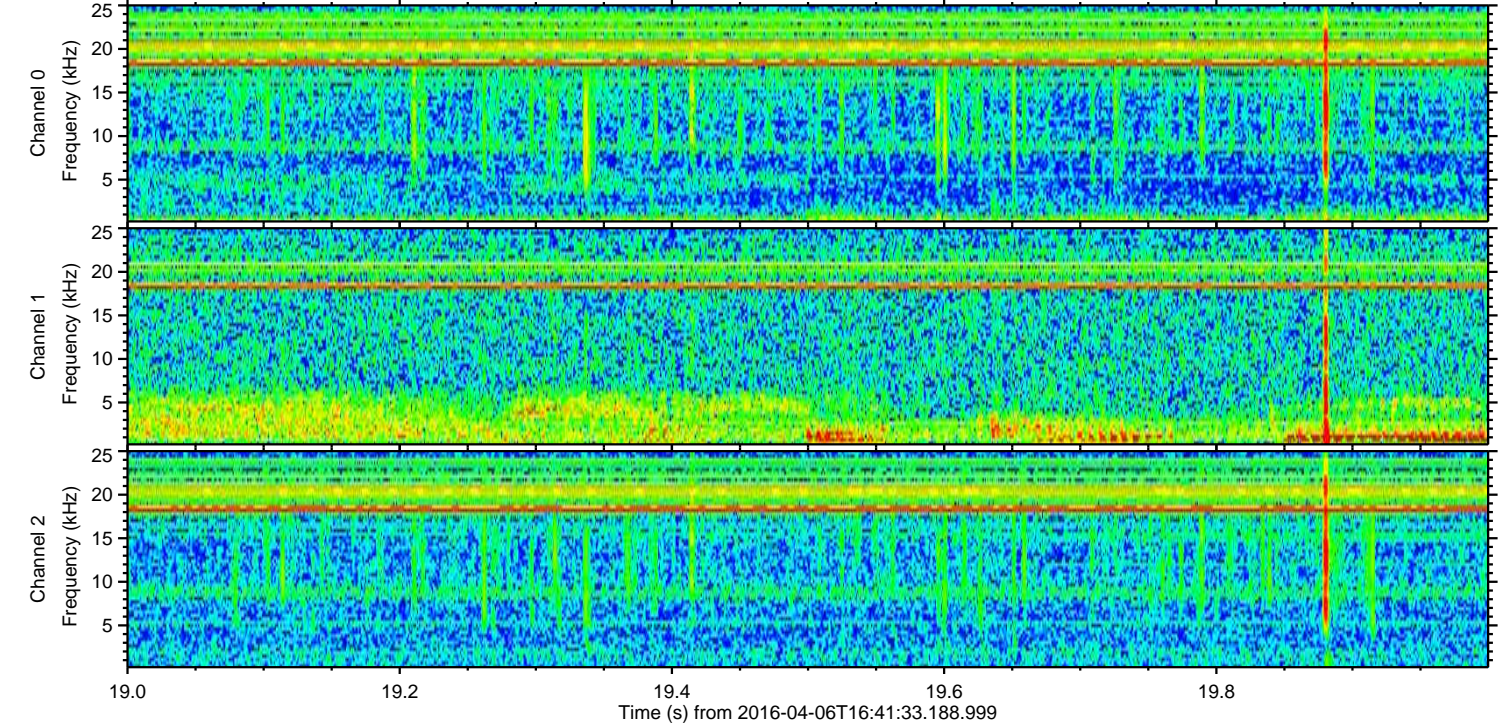
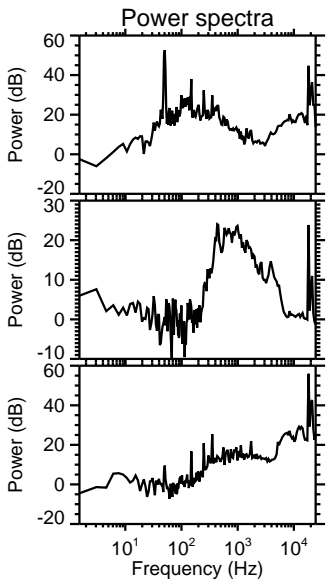
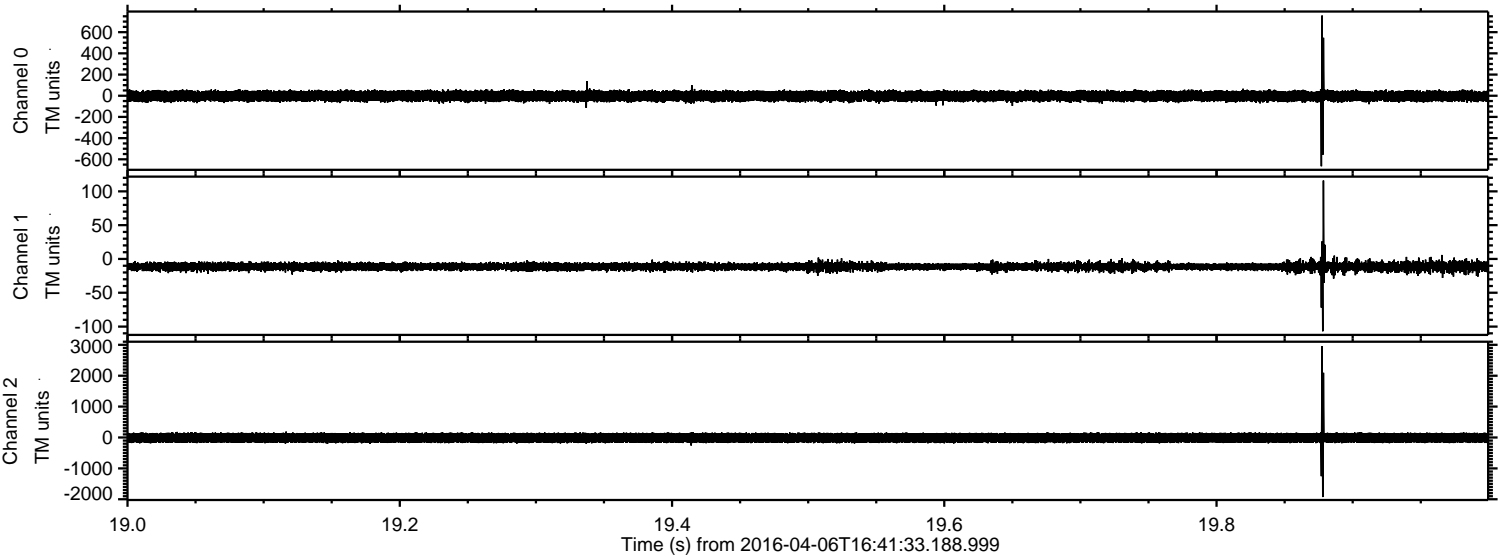

Processed Fri May 6 14:39:19 2016 by ELM ver.2012-10-06 from 001__elm20160406_164132__dat00.bin

