

# ELMAVAN 3D WAVEFORMS (Measured data sampled at 50 kHz) 51000 packets of 144 samples from 2016-04-06T15:11:29.177.000.

Processed Fri May 6 14:16:34 2016 by ELM ver.2012-10-06 from 001\_\_elm20160406\_151128\_\_dat00.bin

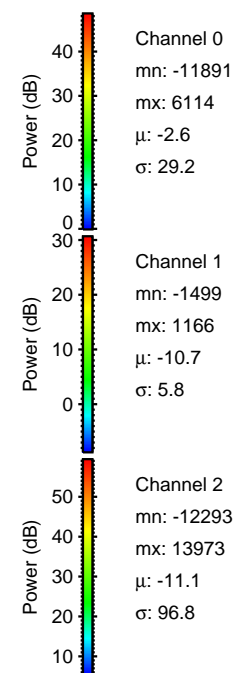

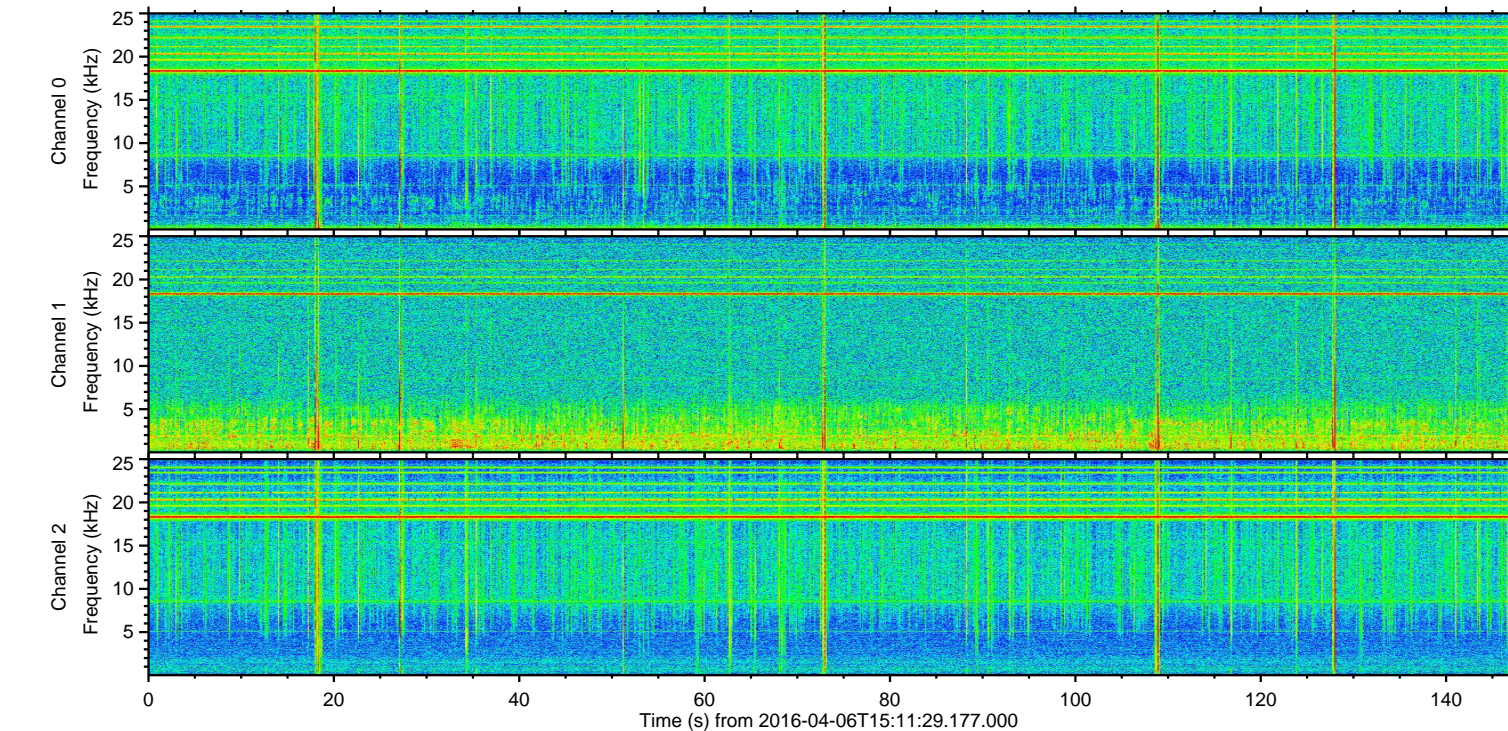
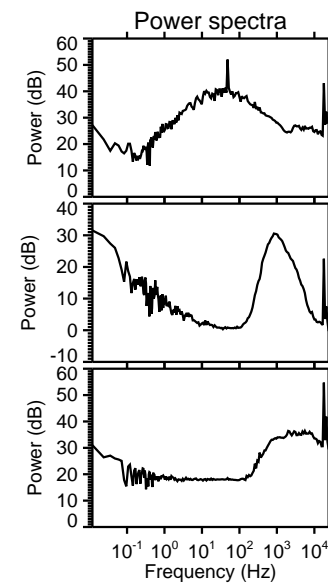
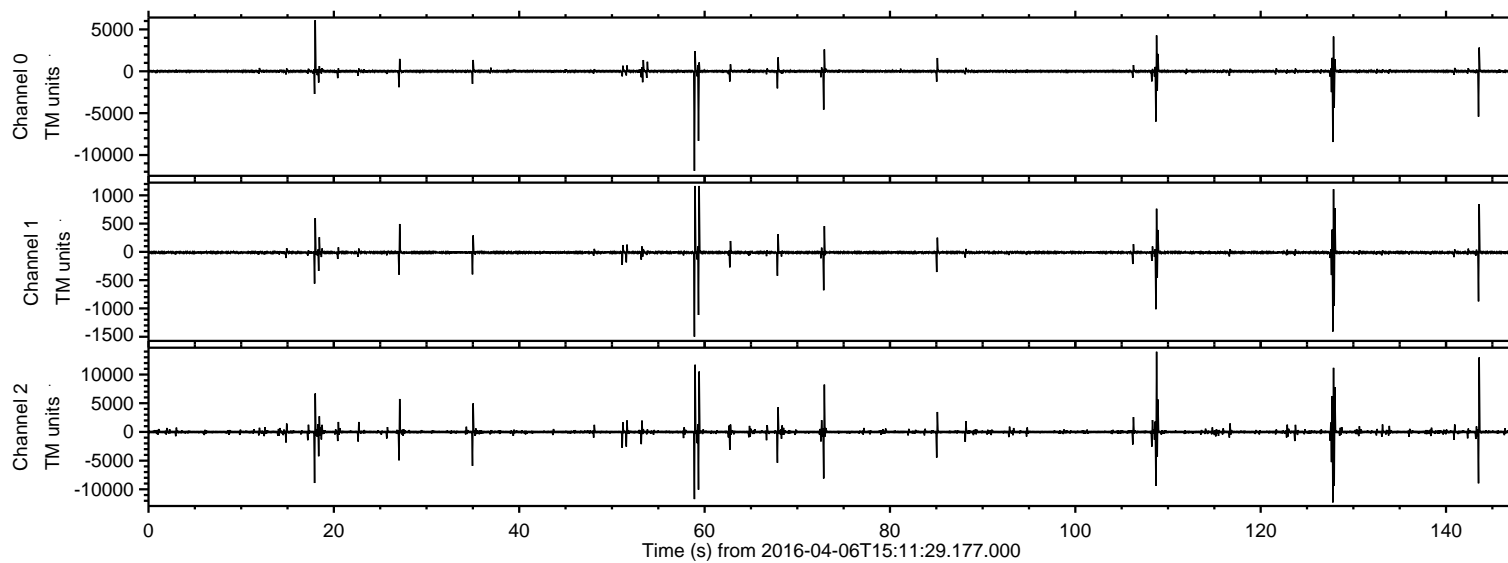

ELMAVAN 3D WAVEFORMS (Measured data sampled at 50 kHz) 51000 packets of 144 samples from 2016-04-06T15:11:29.177.000. Part 109/147

Processed Fri May 6 14:16:50 2016 by ELM ver.2012-10-06 from 001\_\_elm20160406\_151128\_\_dat00.bin

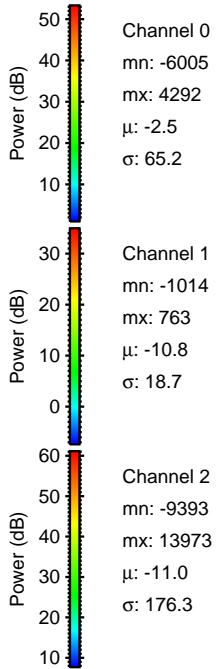
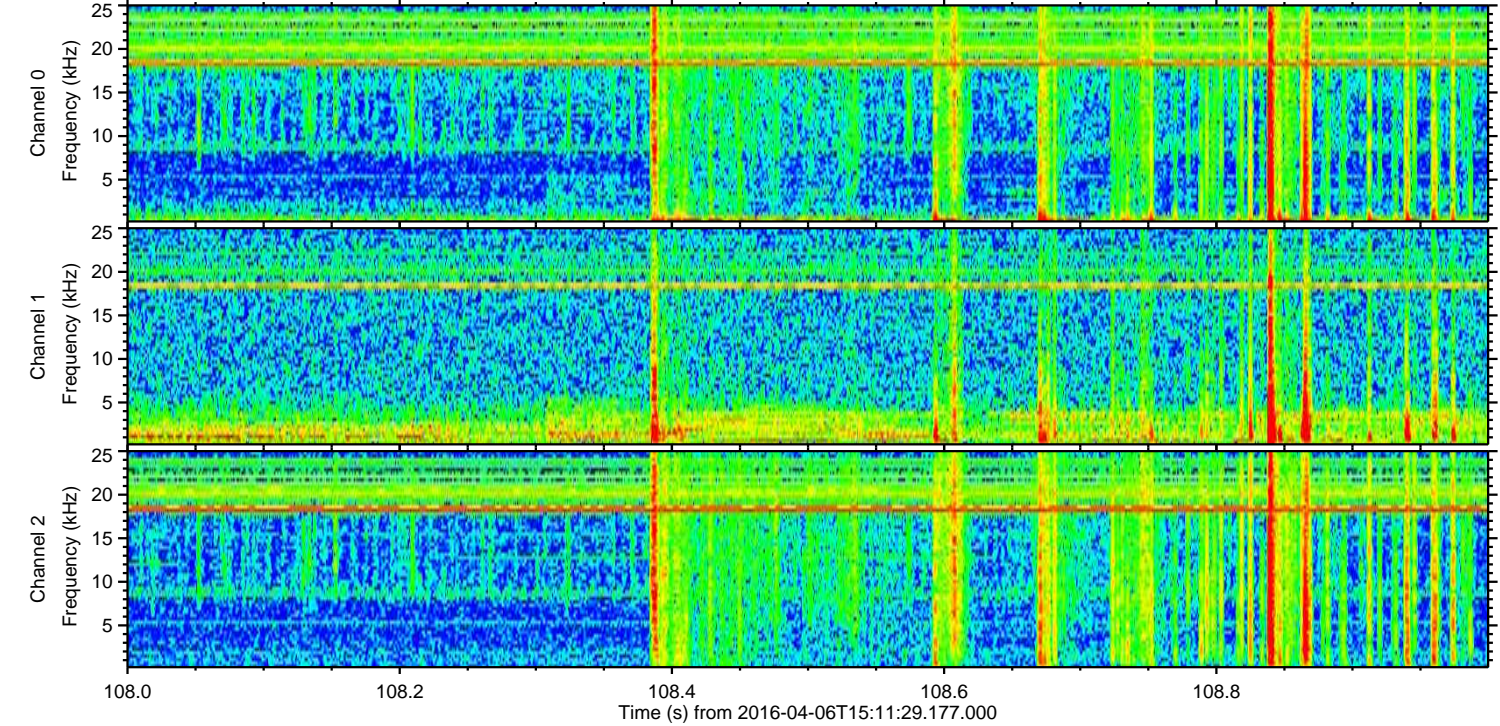
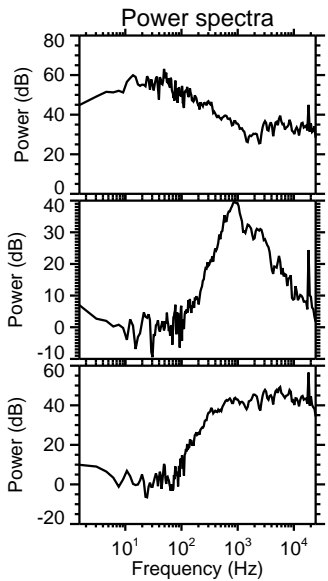
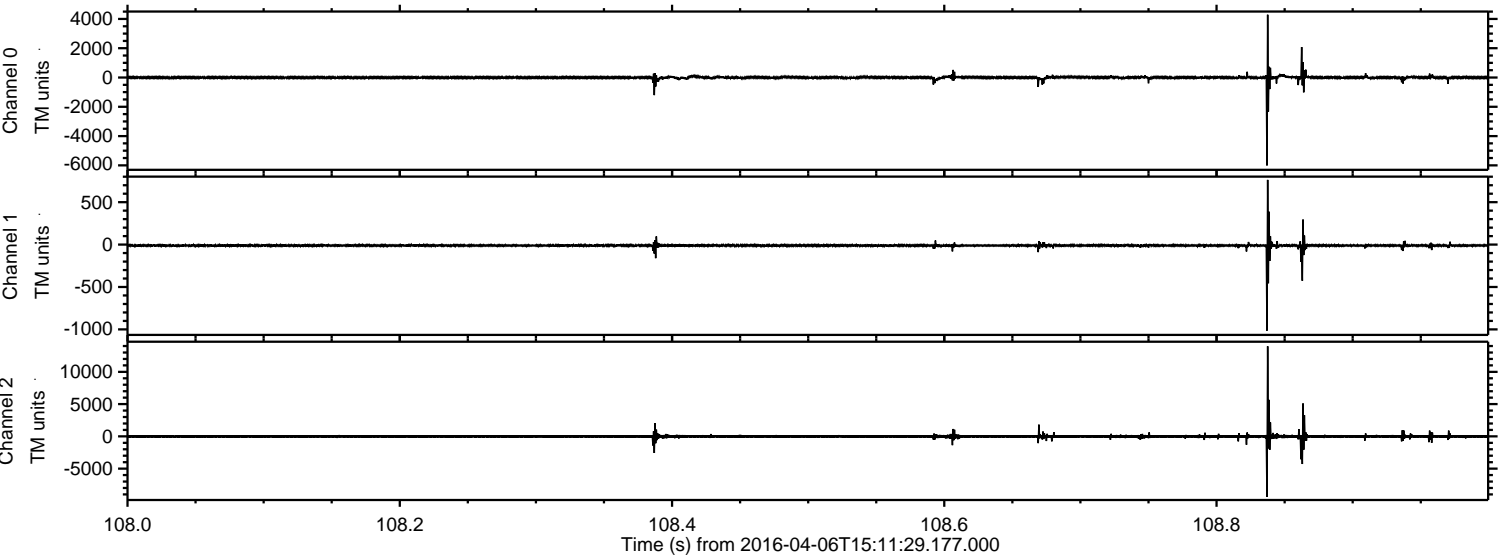



ELMAVAN 3D WAVEFORMS (Measured data sampled at 50 kHz) 51000 packets of 144 samples from 2016-04-06T15:11:29.177.000. Part 144/147

Processed Fri May 6 14:16:51 2016 by ELM ver.2012-10-06 from 001\_\_elm20160406\_151128\_\_dat00.bin

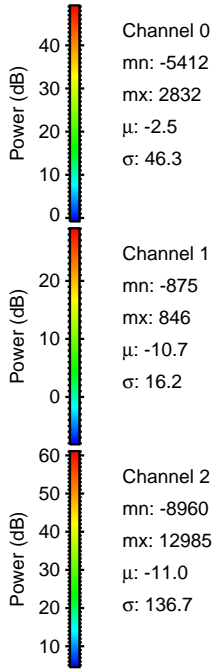
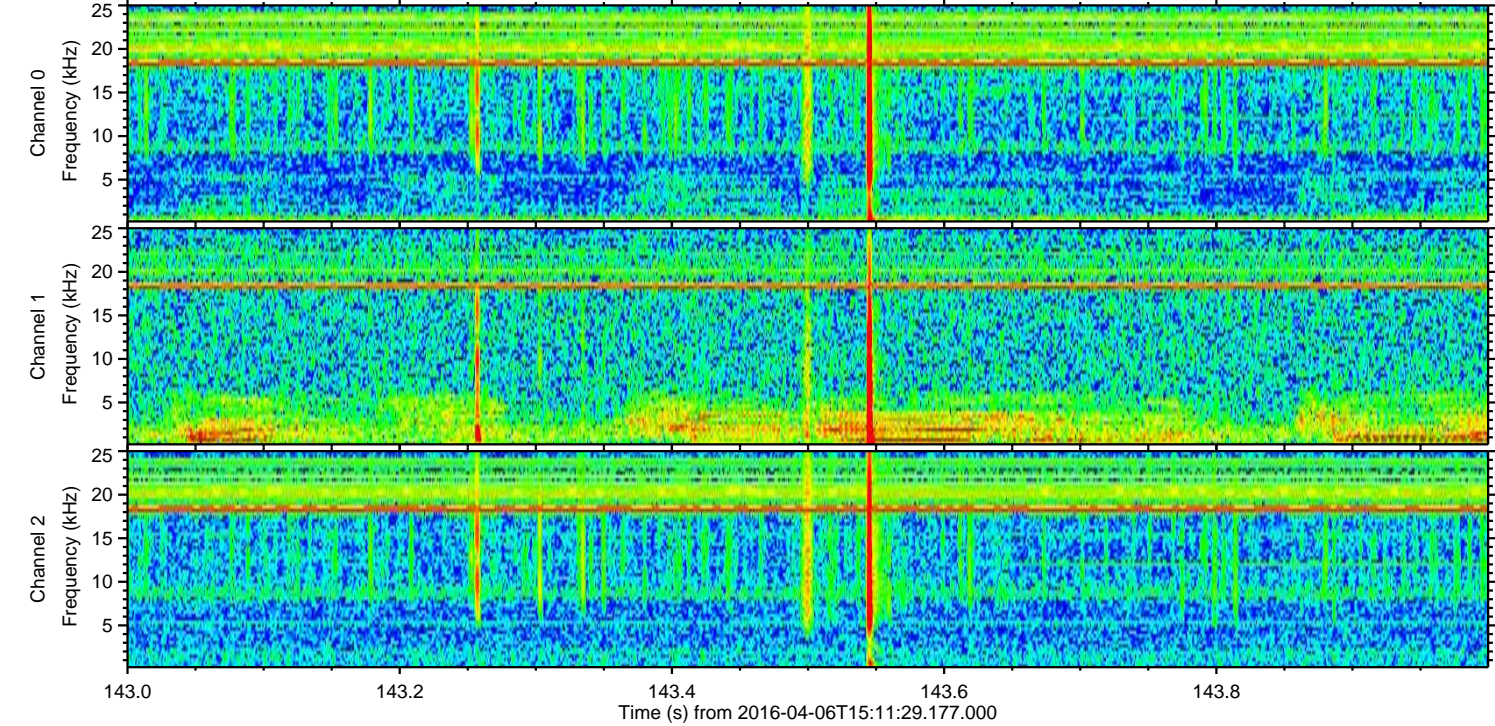
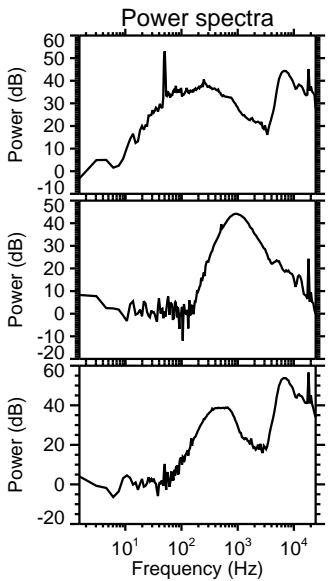
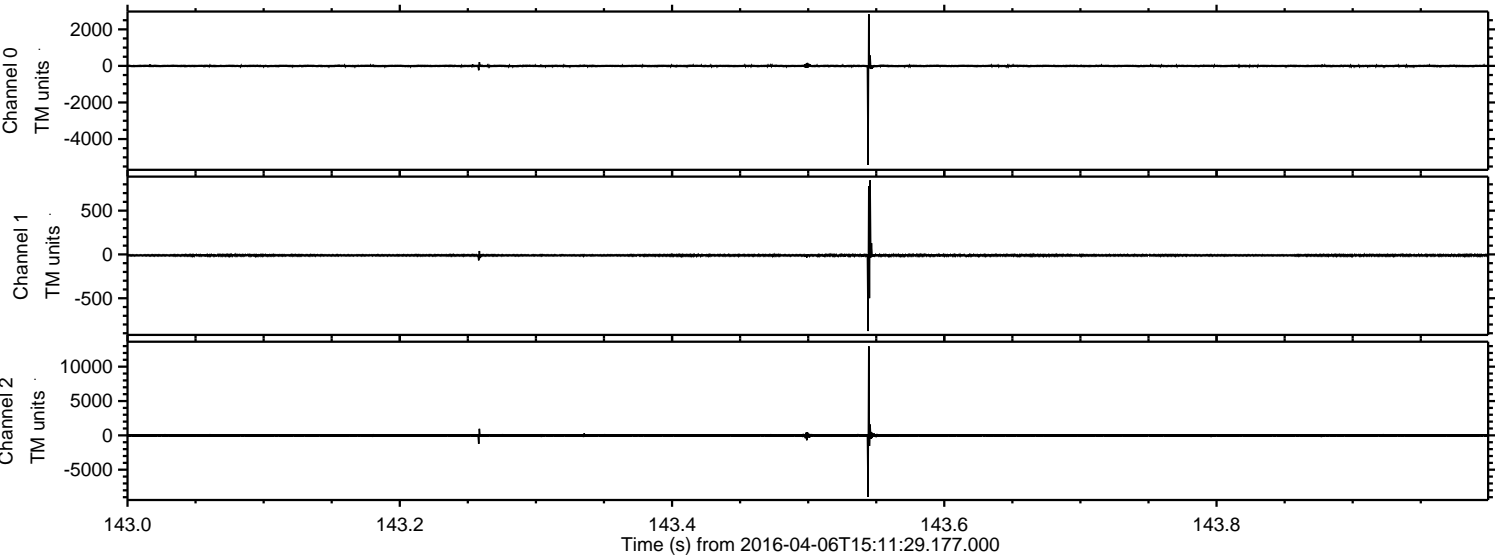



ELMAVAN 3D WAVEFORMS (Measured data sampled at 50 kHz) 51000 packets of 144 samples from 2016-04-06T15:11:29.177.000. Part 128/147

Processed Fri May 6 14:16:52 2016 by ELM ver.2012-10-06 from 001\_\_elm20160406\_151128\_\_dat00.bin

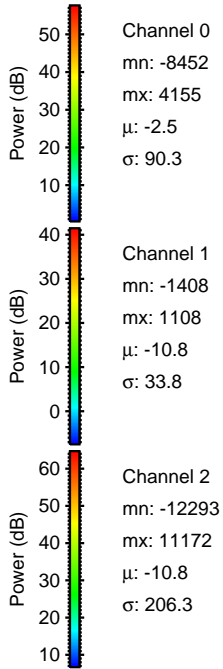
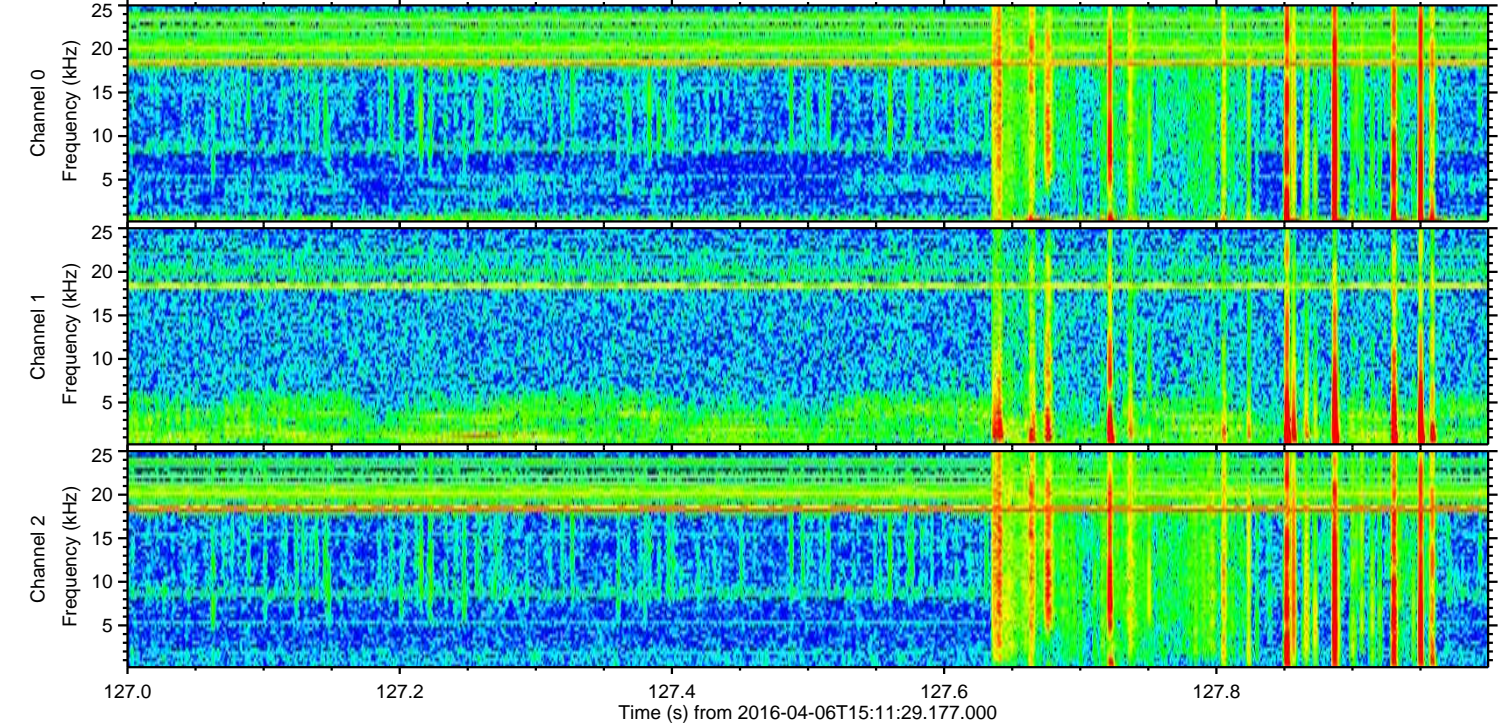
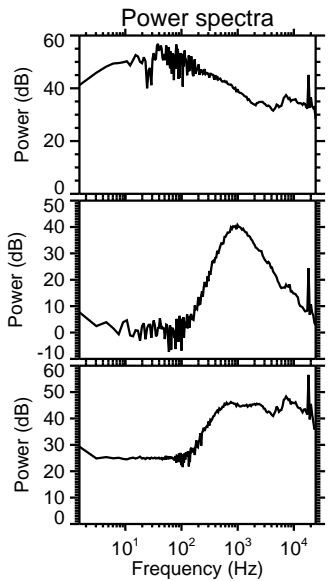
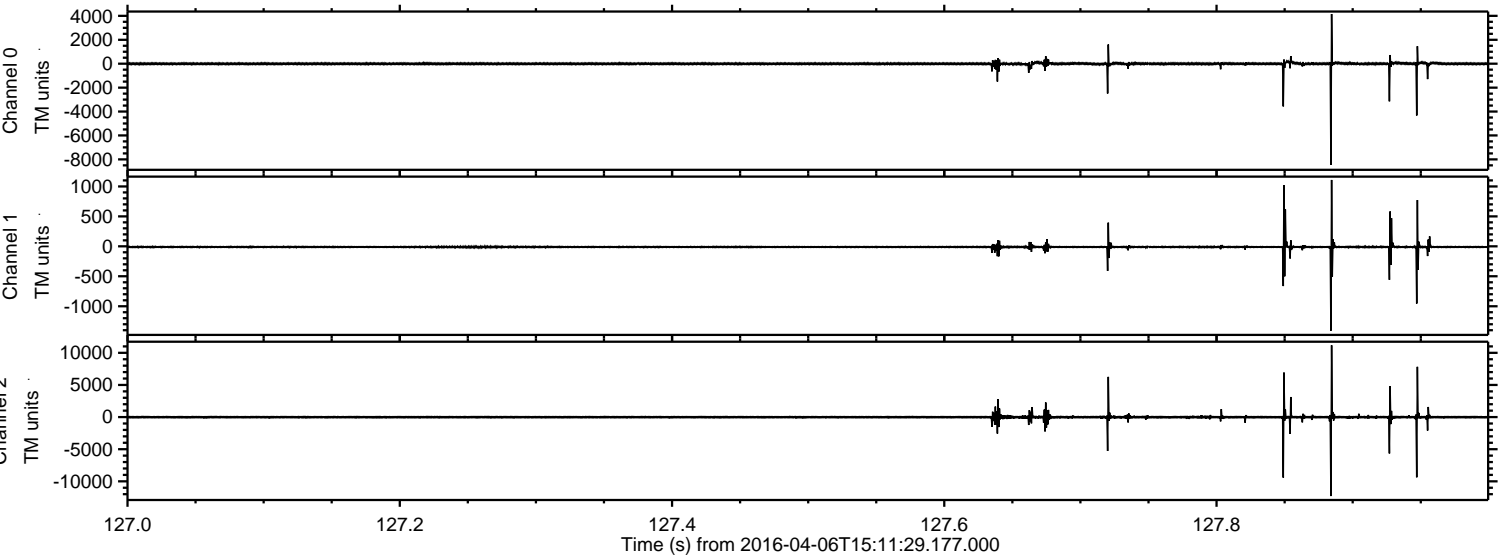



Processed Fri May 6 14:16:53 2016 by ELM ver.2012-10-06 from 001\_\_elm20160406\_151128\_\_dat00.bin

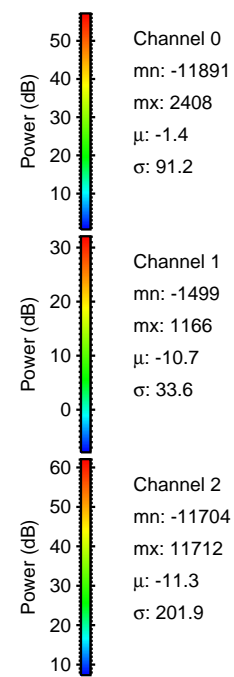
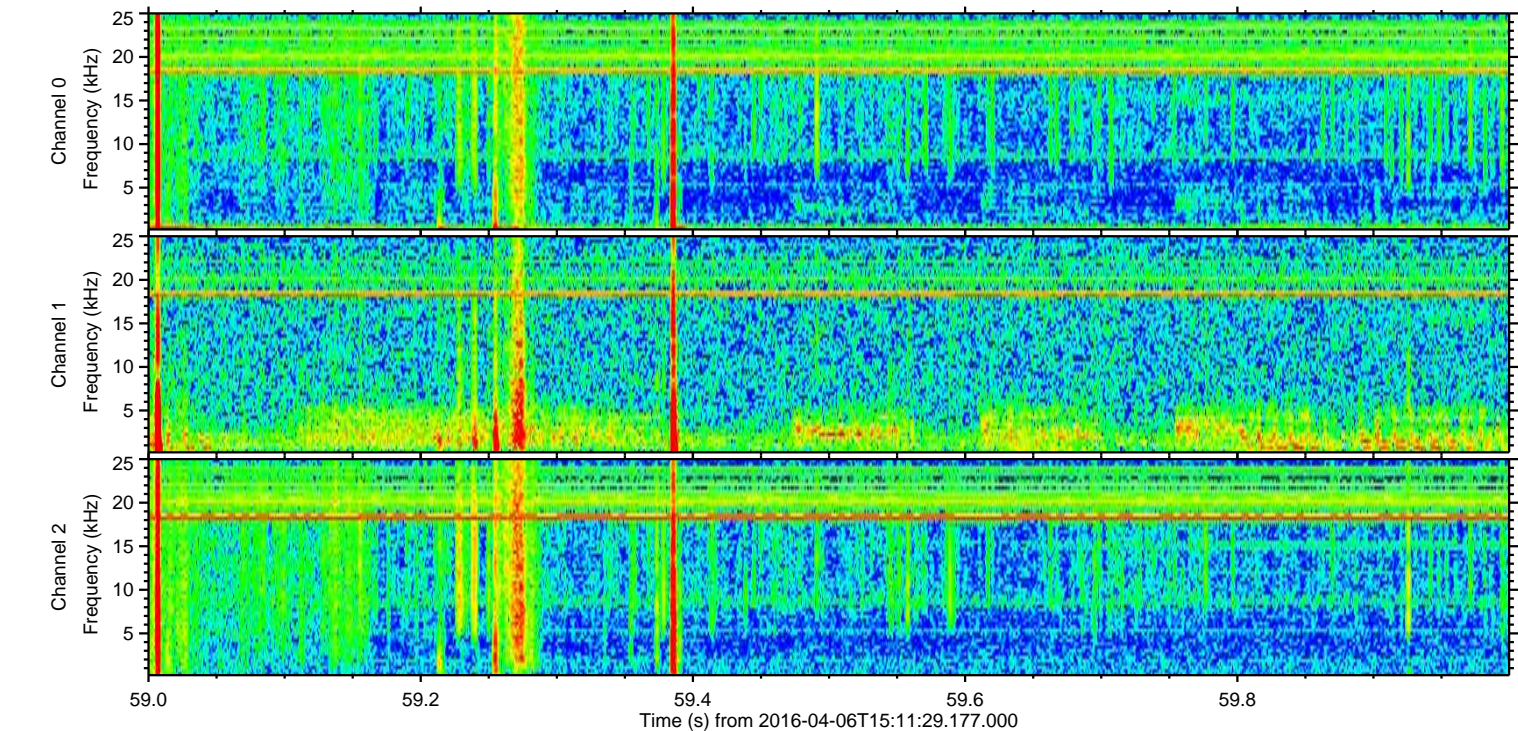
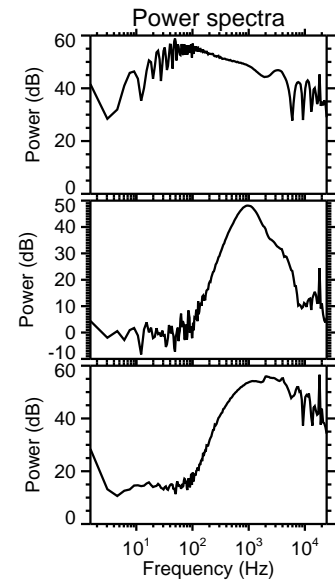
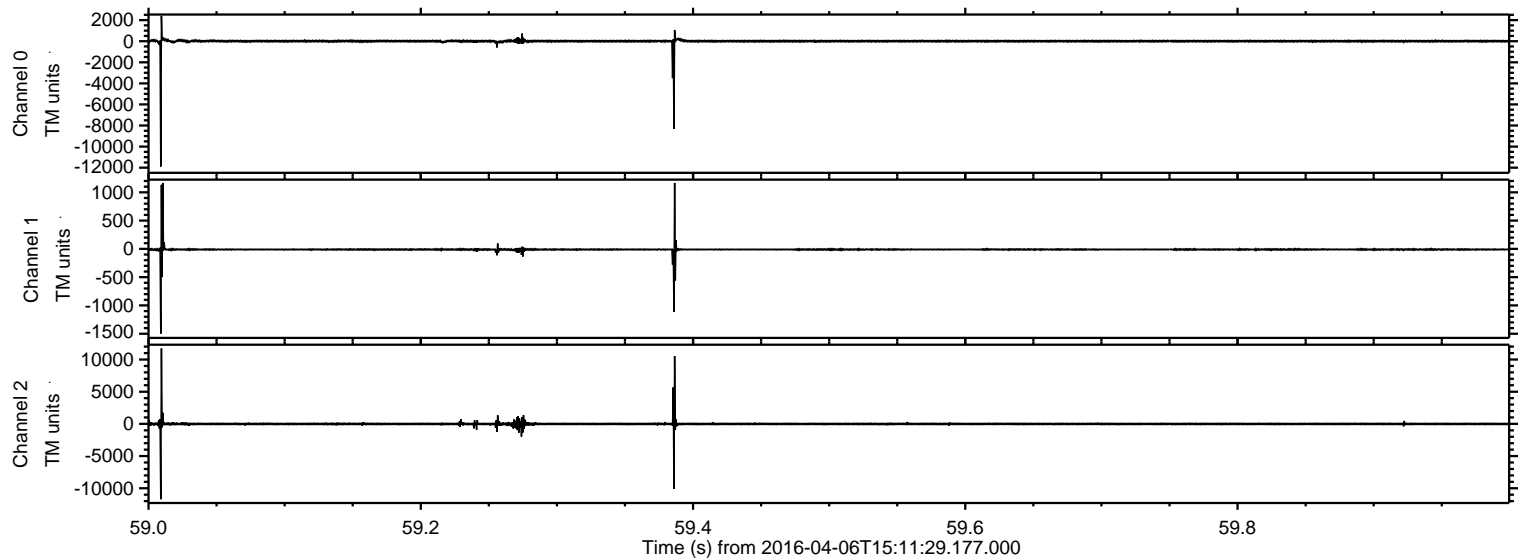



Processed Fri May 6 14:16:54 2016 by ELM ver.2012-10-06 from 001\_\_elm20160406\_151128\_\_dat00.bin

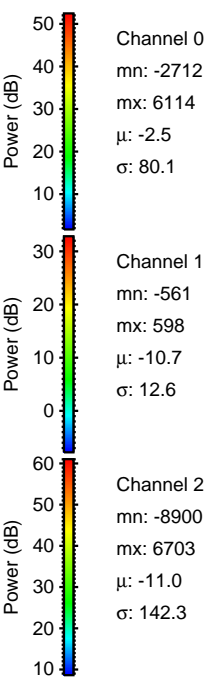
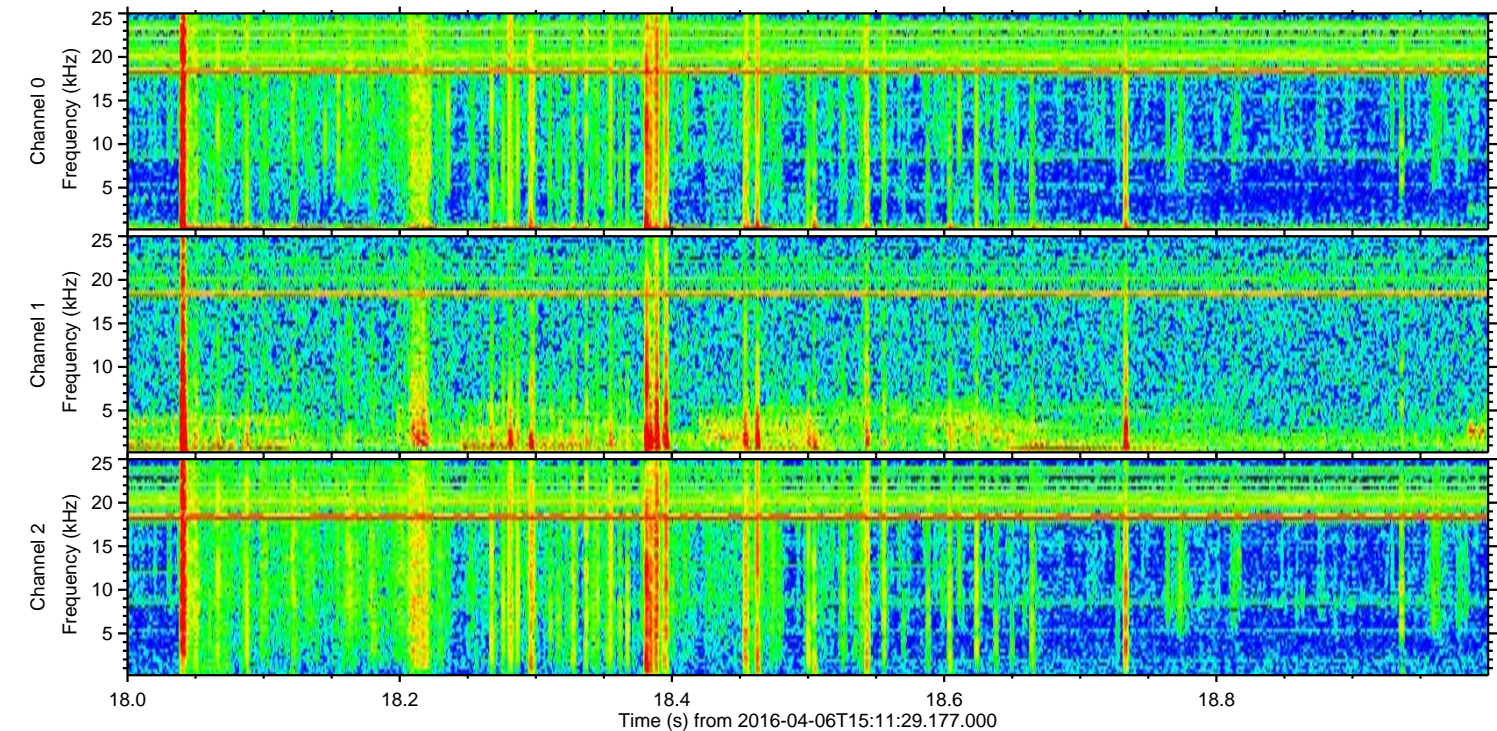
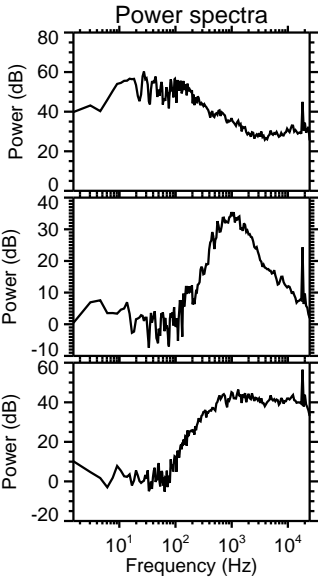
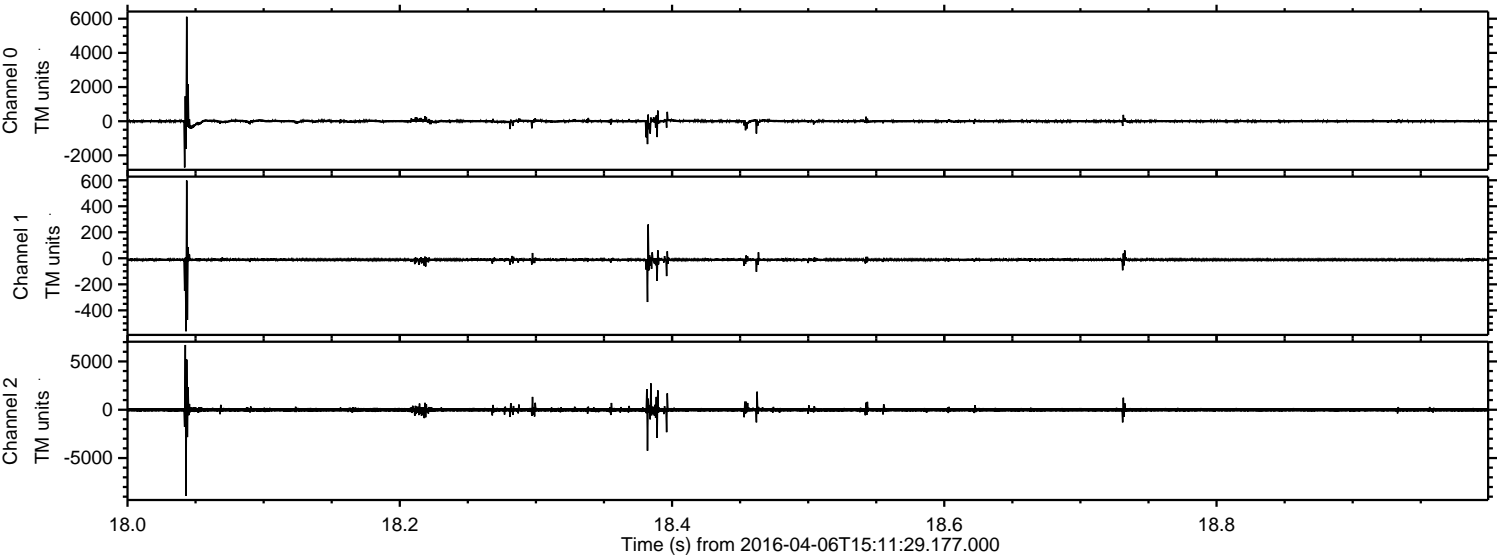



Processed Fri May 6 14:16:55 2016 by ELM ver.2012-10-06 from 001\_\_elm20160406\_151128\_\_dat00.bin

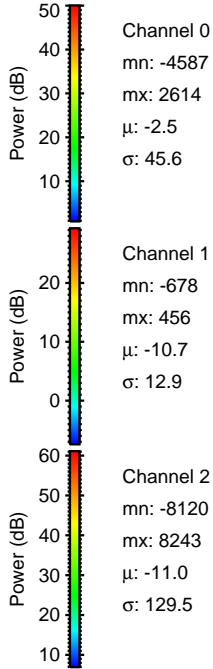
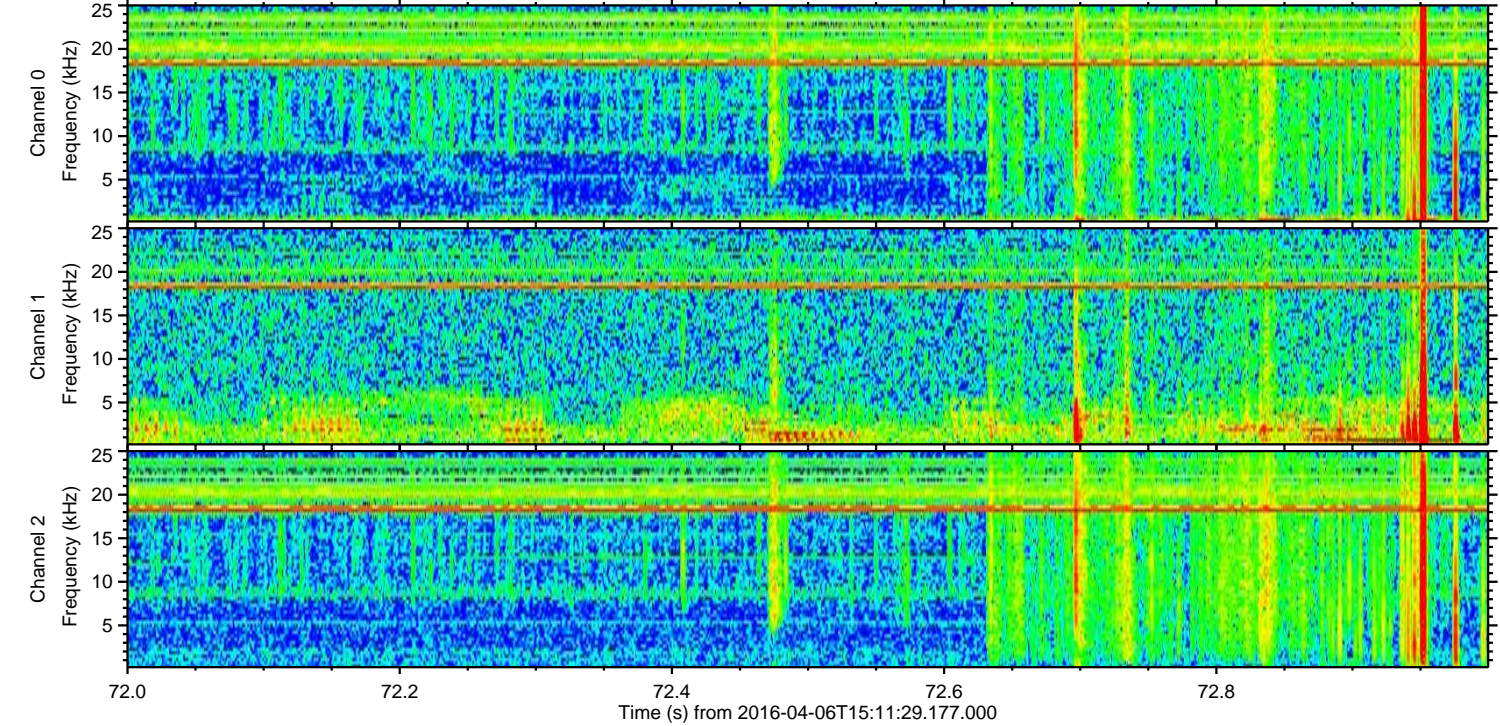
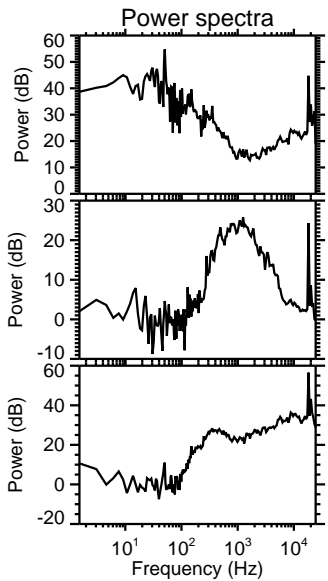
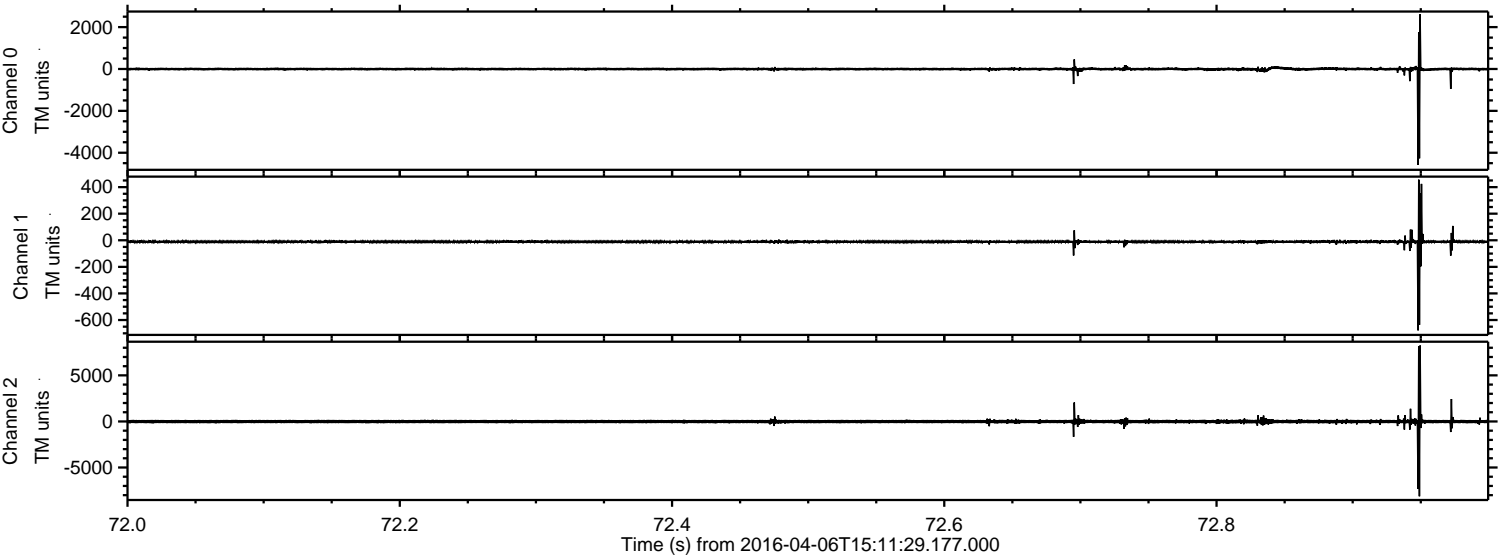



Processed Fri May 6 14:16:56 2016 by ELM ver.2012-10-06 from 001\_\_elm20160406\_151128\_\_dat00.bin

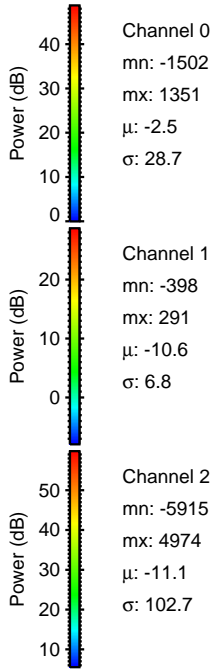
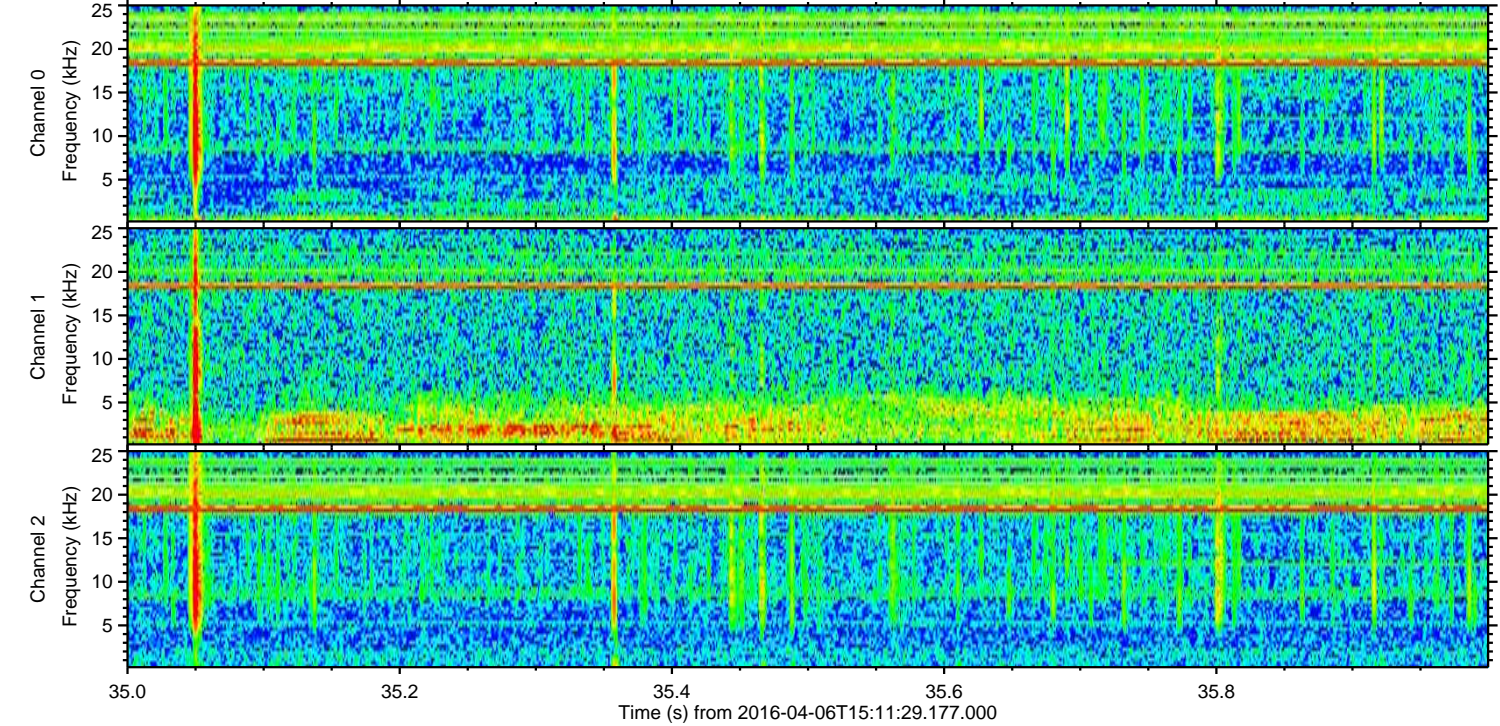
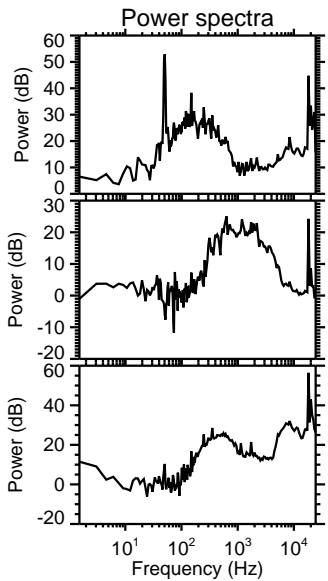
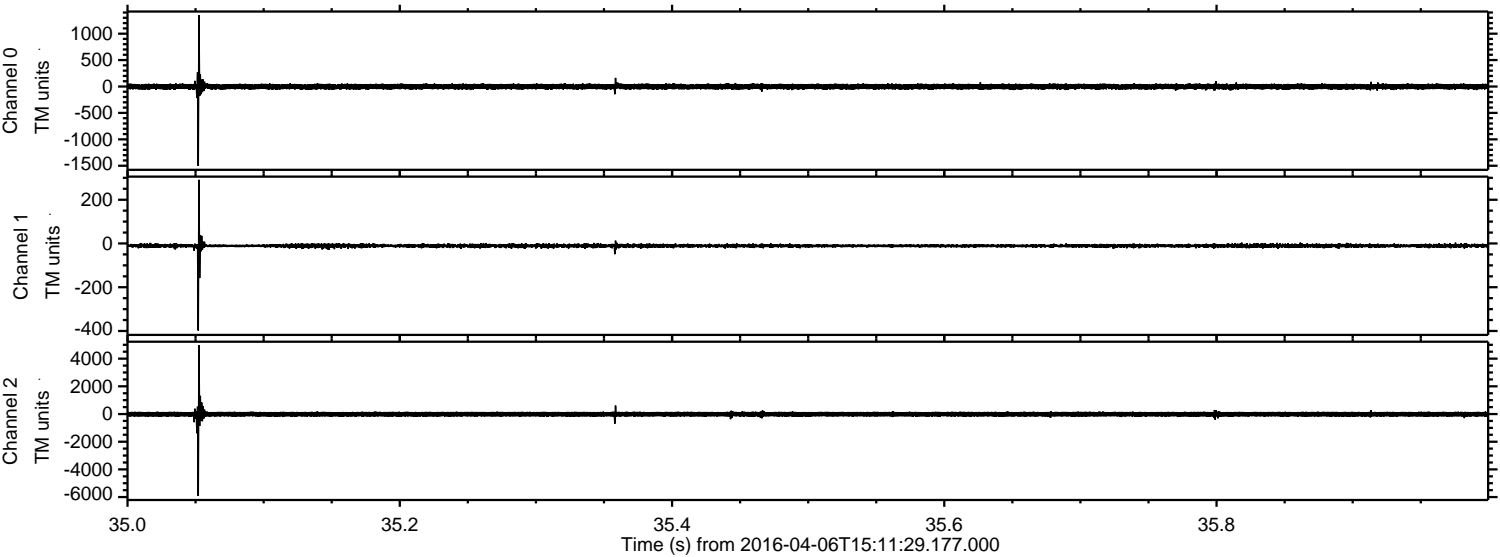

Channel 0  
mn: -1502  
mx: 1351  
 $\mu$ : -2.5  
 $\sigma$ : 28.7

Channel 1  
mn: -398  
mx: 291  
 $\mu$ : -10.6  
 $\sigma$ : 6.8

Channel 2  
mn: -5915  
mx: 4974  
 $\mu$ : -11.1  
 $\sigma$ : 102.7



Processed Fri May 6 14:16:57 2016 by ELM ver.2012-10-06 from 001\_\_elm20160406\_151128\_\_dat00.bin

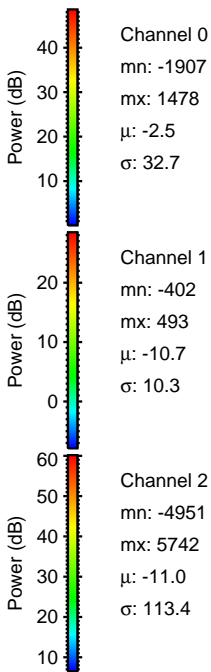
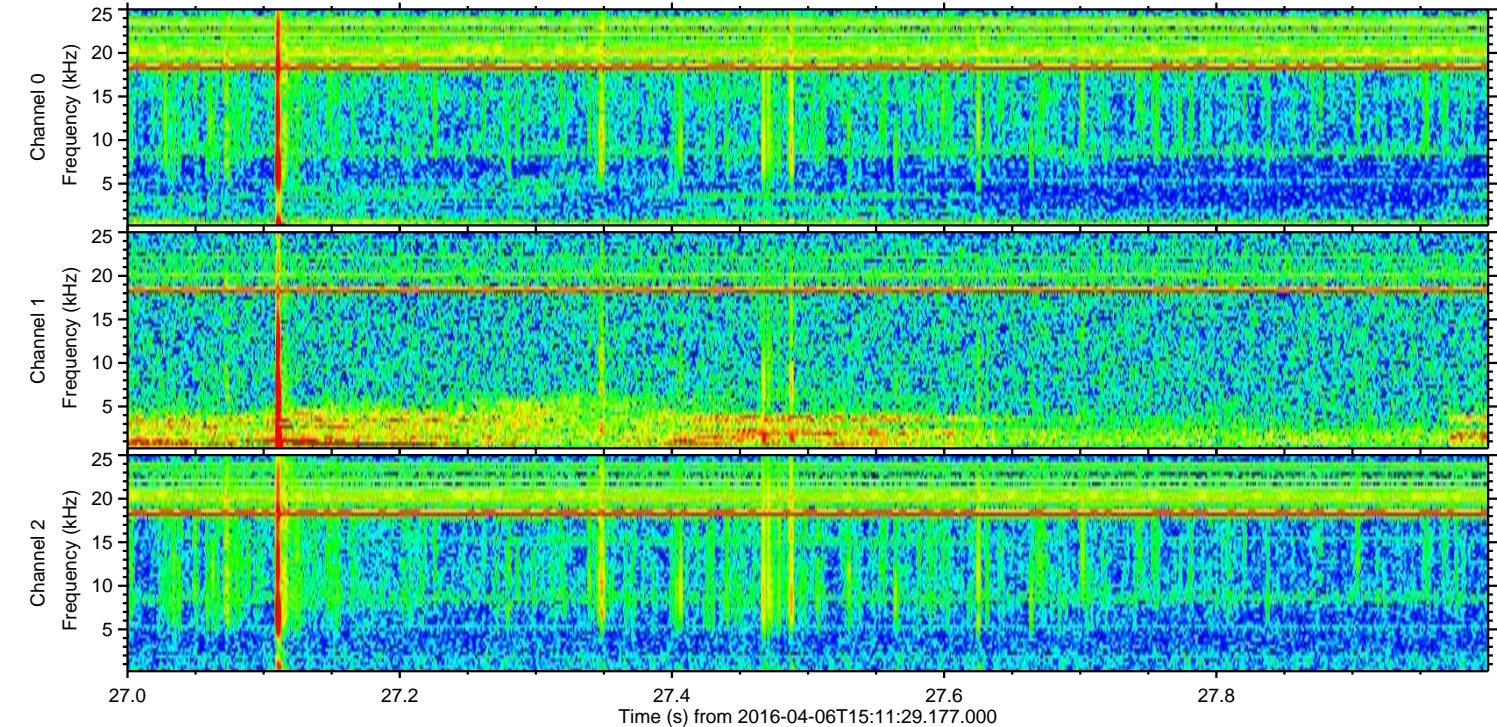
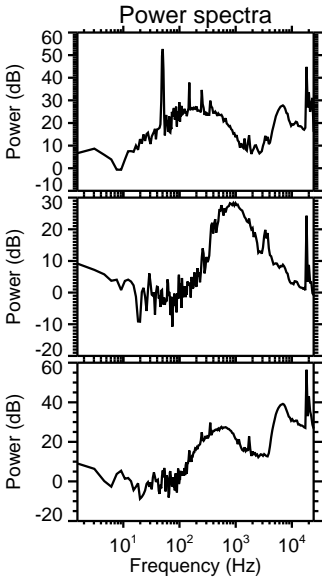
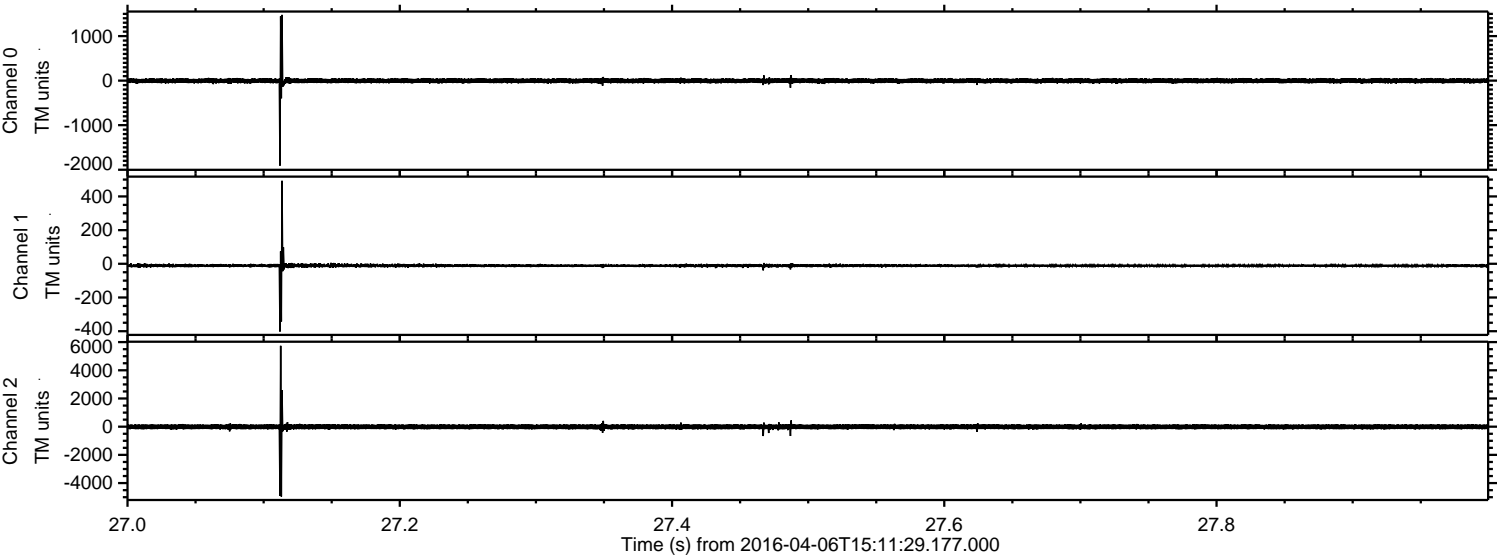



Processed Fri May 6 14:16:58 2016 by ELM ver.2012-10-06 from 001\_\_elm20160406\_151128\_\_dat00.bin

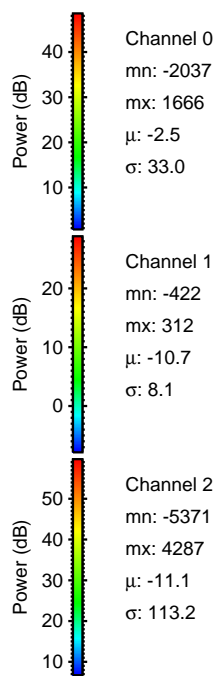
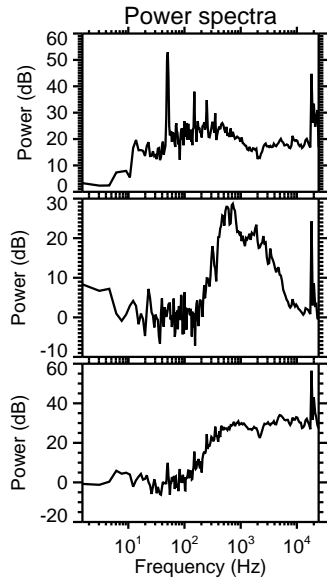
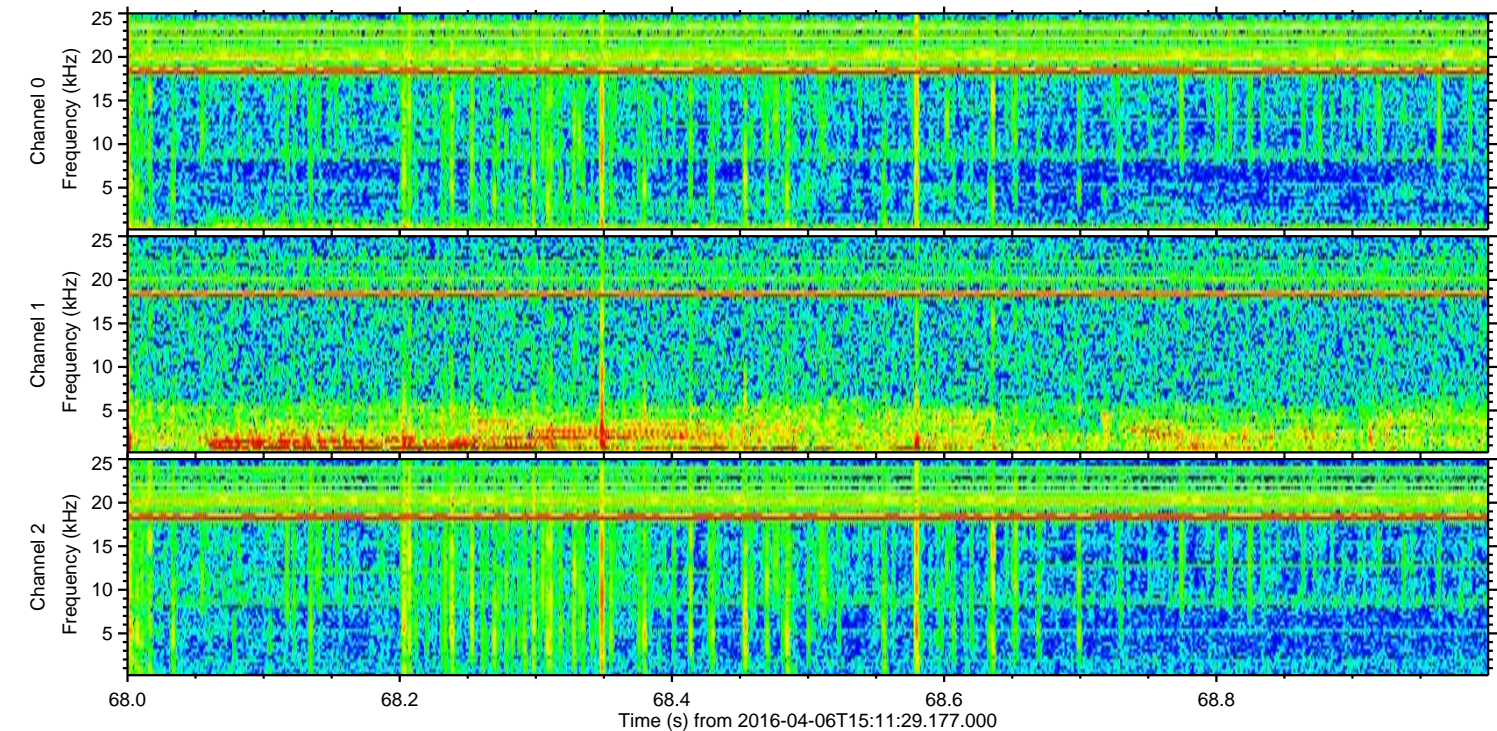
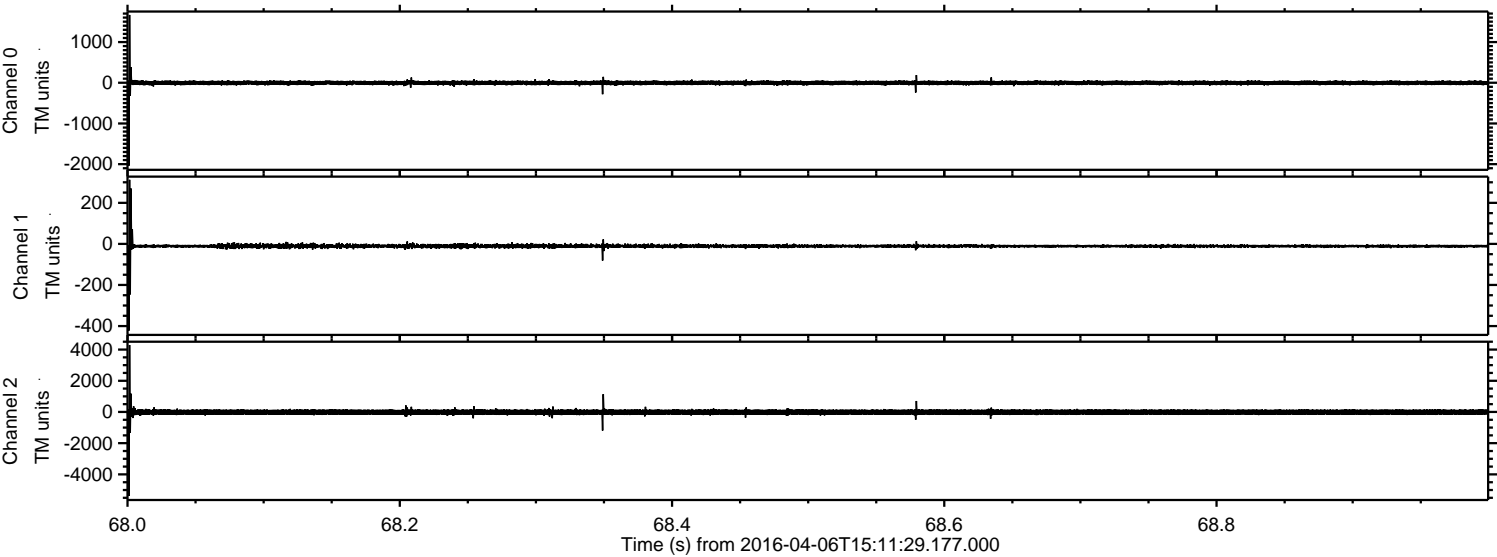

Channel 0  
mn: -2037  
mx: 1666  
 $\mu$ : -2.5  
 $\sigma$ : 33.0

Channel 1  
mn: -422  
mx: 312  
 $\mu$ : -10.7  
 $\sigma$ : 8.1

Channel 2  
mn: -5371  
mx: 4287  
 $\mu$ : -11.1  
 $\sigma$ : 113.2



